

Inspection Photos

Location Name: Anschutz Equus Farms #4-26-33-0108C2

Location ID: 437854



Photo 1 Loc Pic



Photo 2 WH/ unused equipment hyd PU not being used WH has Plunger lift.

Inspection Photos
Location Name: Anschutz Equus Farms #4-26-33-0108C2
Location ID: 437854



Photo 3 Unused equipment (parts)



Photo 4 unused equipment polish rod

Inspection Photos
Location Name: Anschutz Equus Farms #4-26-33-0108C2
Location ID: 437854



Photo 5 Gas compressor Pic. Tarps and hoses from heaters



Photo 6 Gas compressor pic. Heater and hoses.

Inspection Photos

Location Name: Anschutz Equus Farms #4-26-33-0108C2

Location ID: 437854



Photo 7 Gas compressor Pic. Tarps and hoses from heaters



Photo 8 roofing material new and strapped to pellets.

Inspection Photos

Location Name: Anschutz Equus Farms #4-26-33-0108C2

Location ID: 437854



Colorado Oil and Gas Conservation Commission
40.27427, -104.33781, 1401.4m
Mar 11, 2019 11:03:44

Photo 9 Separator building unused equipment 2" hose.



Colorado Oil and Gas Conservation Commission
40.27443, -104.33767, 1391.0m
Mar 11, 2019 11:05:11

Photo 10 Vert separators and separator building.

Inspection Photos

Location Name: Anschutz Equus Farms #4-26-33-0108C2

Location ID: 437854



Photo 11 ECD's and battery pic



Photo 12 location drainage and sediment trap

Inspection Photos
Location Name: Anschutz Equus Farms #4-26-33-0108C2
Location ID: 437854



Photo 13 Stained soil under transfer pump for motor oil



Photo 14 Stained soil under and around Knock out tank in front of TNK BTRY. 5 gal bucket is trash

Inspection Photos
Location Name: Anschutz Equus Farms #4-26-33-0108C2
Location ID: 437854



Photo 15 unused equipment hoses for loading out not stored properly and outside containment

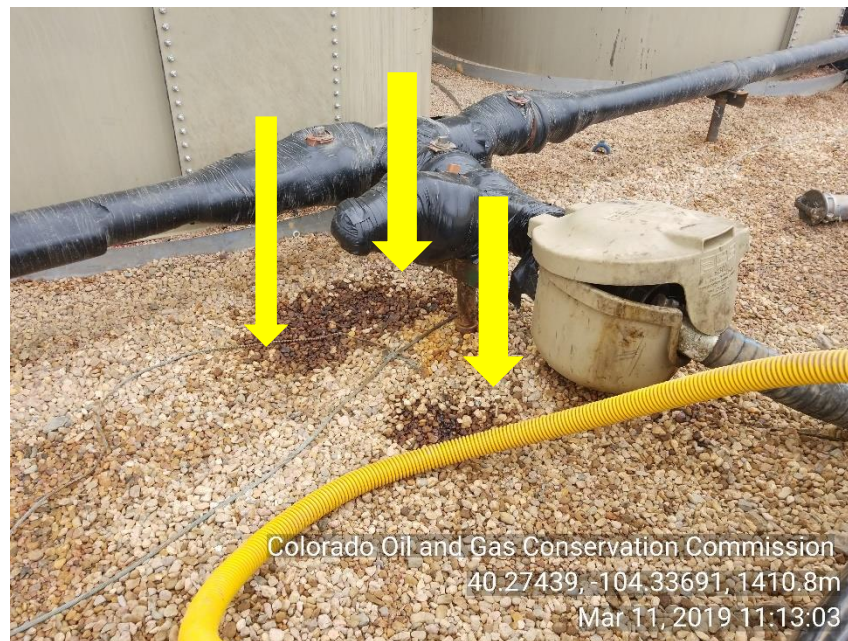

Photo 16 Stained soil under and around load out line to TNK BTRY inside containment

Inspection Photos

Location Name: Anschutz Equus Farms #4-26-33-0108C2

Location ID: 437854



Photo 17 stained soil inside crude oil containment

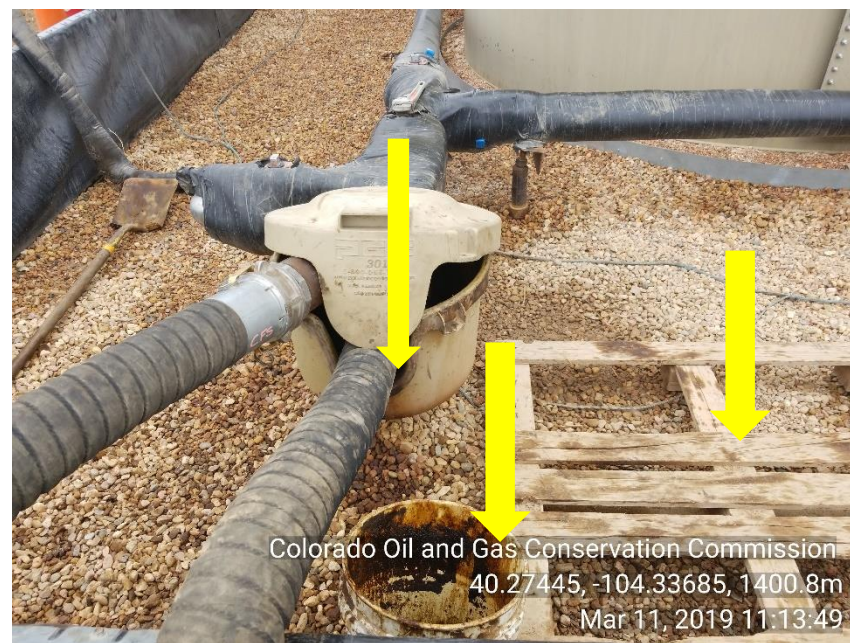

Photo 18 Stained soil under and around load out line to TNK BTRY inside containment. 5 gal bucket and pellet are trash inside containment.

Inspection Photos

Location Name: Anschutz Equus Farms #4-26-33-0108C2

Location ID: 437854



Photo 19 stained soil around lid of what appears to be buried vault out side containmet wall.



Photo 20 Stained soil around grade ring of crude oil tank inside containment

Inspection Photos
Location Name: Anschutz Equus Farms #4-26-33-0108C2
Location ID: 437854



Photo 21 Unused equipment 3" hoses

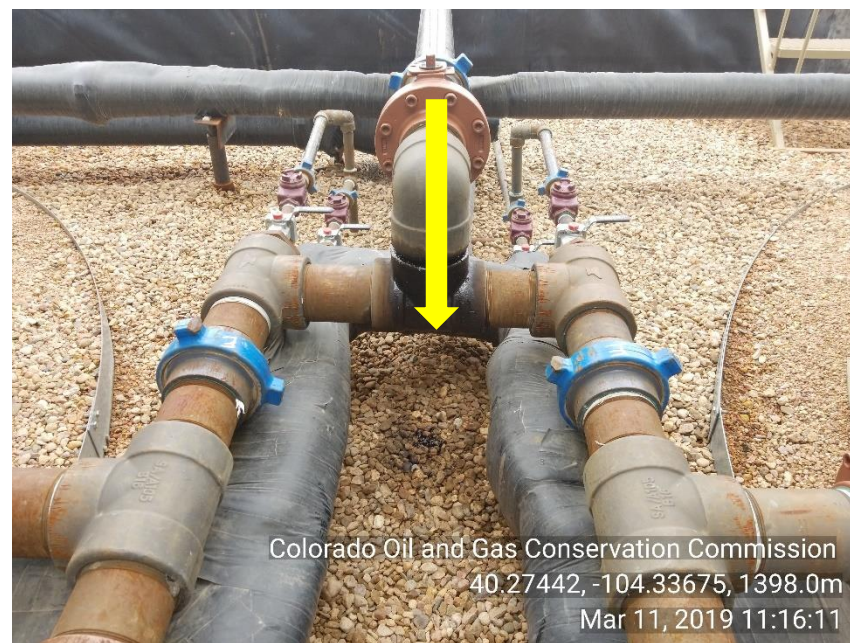

Photo 22 Stained soil under connecting lines to crude oil tanks. Mechanical issue piping

Inspection Photos
Location Name: Anschutz Equus Farms #4-26-33-0108C2
Location ID: 437854



Photo 23 Improper storage of hose's and no secondary containment under oil container



Photo 24 unused equipment 3' hose

Inspection Photos
Location Name: Anschutz Equus Farms #4-26-33-0108C2
Location ID: 437854



Photo 25 Trash: container with trash outside crude oil containment walls



Photo 26 Trash: snow fence and T post outside crude oil containment walls.

Inspection Photos

Location Name: Anschutz Equus Farms #4-26-33-0108C2

Location ID: 437854



Photo 27 Improper storage of load line hoses. No secondary containment under oil container.



Photo 28 stained soil outside lact bulking out side of crude oil containment

Inspection Photos
Location Name: Anschutz Equus Farms #4-26-33-0108C2
Location ID: 437854



Photo 29 Stained soil out side of lact building around what appears to be buried vault.



Photo 30 stained soil outside lact building out side of crude oil containment

Inspection Photos
Location Name: Anschutz Equus Farms #4-26-33-0108C2
Location ID: 437854



Photo 31 Unused equipment and not on secondary containment



Photo 32 stained soil outside lact building out side of crude oil containment

Inspection Photos
Location Name: Anschutz Equus Farms #4-26-33-0108C2
Location ID: 437854



Photo 33 Unused equipment 4" hose



Photo 34 stained soil under load out lines, trash(mailbox) and improper storage of houses.

Inspection Photos
Location Name: Anschutz Equus Farms #4-26-33-0108C2
Location ID: 437854



Photo 35 Trash: inside separator



Photo 36 environmental diapers soaked with what appears to be oil hanging off skid

Inspection Photos
Location Name: Anschutz Equus Farms #4-26-33-0108C2
Location ID: 437854



Photo 37 Unused equipment



Photo 38 unused equipment oil tank and Hoz separator on edge of entrance to location

Inspection Photos

Location Name: Anschutz Equus Farms #4-26-33-0108C2

Location ID: 437854



Colorado Oil and Gas Conservation Commission
40.27356, -104.33685, 1396.1m
Mar 11, 2019 11:27:54

Photo 39 Unused equipment



COLORADO
Oil & Gas Conservation
Commission
Department of Natural Resources