

Well Name: OCOMA C17-23

VERTICAL, ORIGINAL HOLE, 3/11/2019 5:52:07 PM

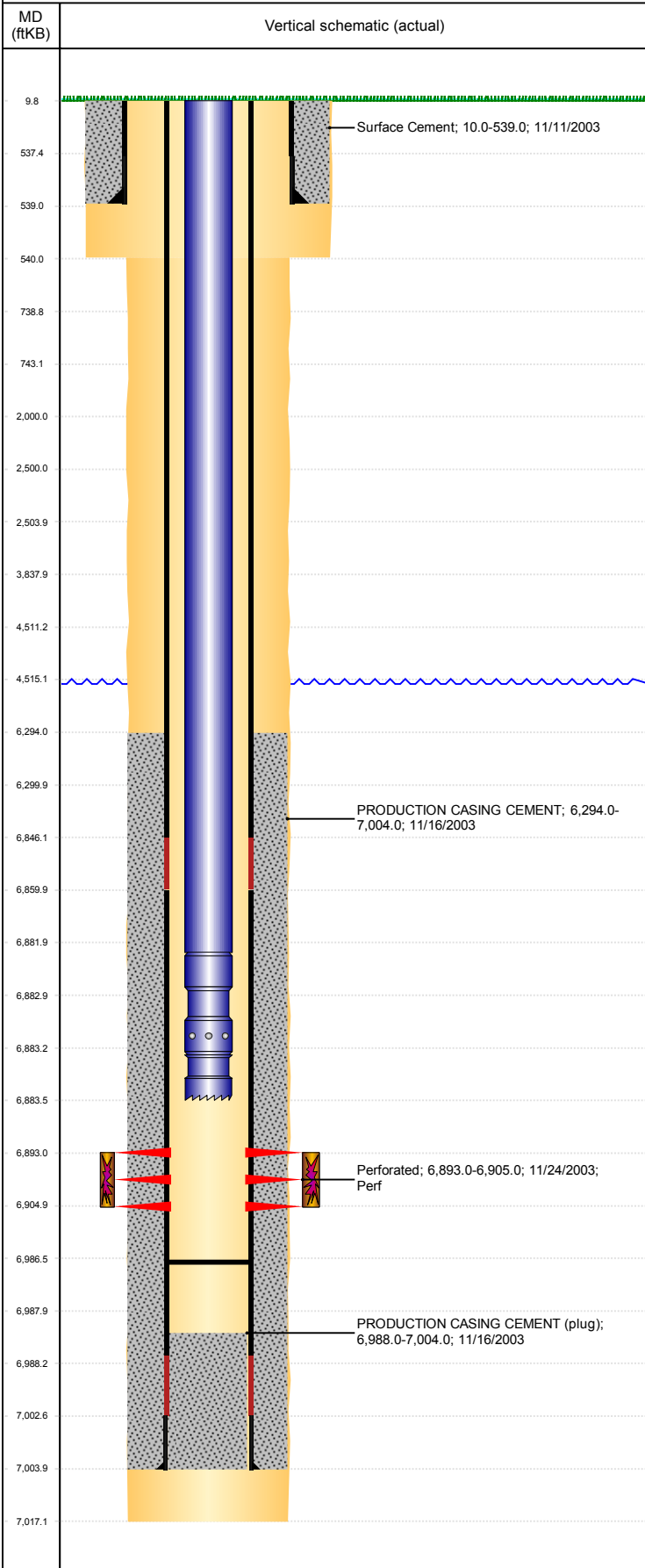

Well Header

API 05-123-21728	Business Unit DJ BASIN	District 15	Well Config VERTICAL
KB - GL / MSL (ft...) 10.00	Spud Date 11/11/2003	P & A Date	Well Production Status SI
SoRT No			

Comment
FRAC'D INTO THE C17-09.

Surface Location (Congressional)

Qtr 3 NW	Qtr 4 SE	Section 17	Twncshp 4	Twncsh... N	Range 64	Rng E... W	Actual Latitude (°) 40.30914578	Actual Longitude (°) -104.56990413
-------------	-------------	---------------	--------------	----------------	-------------	---------------	------------------------------------	---------------------------------------

Wellbore Sections

Section Des	Size (in)	Act Top, MD (ftKB)	Act Btm, MD (ftKB)
SURFACE	12 1/4	10	540
PRODUCTION	7 7/8	540	7,017

Casing Strings

Csg Des	Run Date	OD (in)	Wt/Len (lb/ft)	Grade	Top, MD (ftKB)	MD (ftKB)
Surface	11/11/2003	8 5/8	24.00	J-55	10.0	539.0
Production	11/16/2003	4 1/2	11.60	M-80	10.0	7,004.0

Cement

Des	Start Date	Top (ftKB)	Btm (ftKB)
Surface Cement	11/11/2003	10.0	539.0
PRODUCTION CASING CEMENT	11/16/2003	6,294.0	7,004.0

Zone Statuses

Zone Name	Status Date	Status	Fluid Type	Job	Prod Method
CODELL	6/8/2016	SI			
CODELL	9/22/2016	SI			

Perforation Data

Linked Zone	Bnch/Stg	Entered Shot Total	Top (ftKB)	Btm (ftKB)	Date
CODELL, ORIGINAL HOLE		48	6,893.00	6,905.00	11/24/2003

Stimulation Intervals

Zone	Start Date	Top (ftKB)	Btm (ftKB)
CODELL, ORIGINAL HOLE	12/5/2003	6,893.0	6,905.0
CODELL, ORIGINAL HOLE	8/13/2010	6,893.0	6,905.0

Other In Hole

Run Date	Des	OD (in)	Top (ftKB)	Btm (ftKB)

Logs

Date	Type	Top, MD (ftKB)	Btm, MD (ftKB)
11/16/2003	COMPENSATED DENSITY	541.0	6,400.0
11/16/2003	INDUCTION	541.0	7,017.0
11/22/2003	CBL/CCL/GR	6,190.0	6,975.0
10/25/2018	GYRO	10.0	6,350.0

Plug Back Total Depths

Date	Type	Com	Depth (ftKB)
11/23/2003	FLOAT COLLAR	FLOAT COLLAR	6,988.0
7/27/2010	FILL	CLEAN OUT.	6,986.7