

R. 97 W

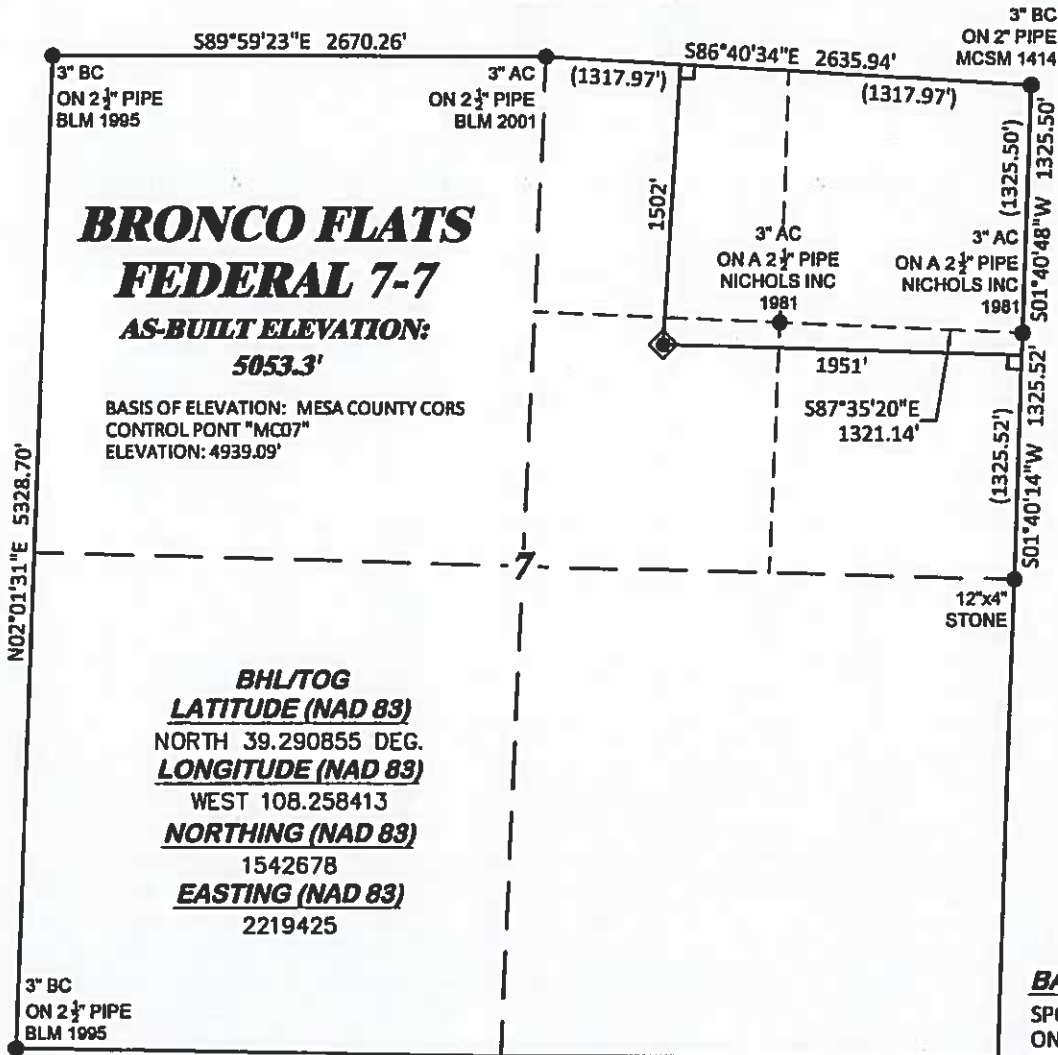

GRID NORTH
SCALE 1" = 1000'
500' 0 1000'

T. 9 S.

SHL
LATITUDE (NAD 83)
NORTH 39.290855 DEG.
LONGITUDE (NAD 83)
WEST 108.258413 DEG.
NORTHING (NAD 83)
1542678.24
EASTING (NAD 83)
2219425.81

BASIS OF BEARING/DATUM
SPCS CO CENTRAL ZONE NAD 27 BASED
ON MESA COUNTY CORS CONTROL
POINT "MC07"
HAVING A POSITION OF:
NAD83(2011)
LAT 39.317772° NORTH
LONG 108.212864° WEST
NAVD88 ELEVATION: 4939.09

THE NORTH LINE OF THE NEX OF
SECTION 7, MONUMENTED BY A BLM
BC AND 3" BC MCSM 1414 AND
BEARING S 86°40'34" E.

NOTES

1. GPS OPERATOR T. SHERRILL OBSERVED A PDOP OF 1.5.
2. ALL GPS OBSERVATIONS ARE IN COMPLIANCE WITH COGCC RULE No.215.
3. EXISTING IMPROVEMENTS WITHIN 500' OF LOCATION. SEE LOC. DRAWING.
4. SURROUNDING SURFACE USE IS NATIVE BRUSH, NON CROP RANGELAND.

LEGEND

- ◆ WELL LOCATION
- L DENOTES 90° TIE
- FOUND MONUMENT

SURVEYOR'S STATEMENT

I, DAVID E. HENDERHAN, AN EMPLOYEE AND AGENT ON BEHALF OF D.R. GRIFFIN & ASSOCIATES, INC. STATE THE PLAT HEREON IS A CORRECT REPRESENTATION OF A SURVEY MADE UNDER MY SUPERVISION ON THE 30th DAY OF NOVEMBER, 2018 OF THE SHOWN BRONCO FLATS FEDERAL 7-7 AND THAT THE LOCATION HAS BEEN LOCATED ON THE GROUND AS-DRILLED.

Notice: In accordance with Colorado State Law, any legal action based upon any defect in this survey plat must commence within three (3) years after first discovery of such defect. In no event, may any action based upon any defect in this survey plat be commenced more than ten (10) years from the date of certification shown hereon.

BRONCO FLATS FEDERAL 7-7

COLORADO PLS No. 38109

DRG RIFFIN & ASSOCIATES, INC.
(307) 882-6028 1414 ELK ST., ROCK SPRINGS, WY 82901

**PLAT OF AS-DRILLED LOCATION IN
SWNE, SECTION 7, FOR
LARAMIE ENERGY, LLC.**

**1502' F/NL, & 1951' F/EL, SECTION 7,
T. 9 S., R. 97 W, 6TH P.M.,
MESA COUNTY, COLORADO**

DRAWN: 12/7/2018 - TCM

SCALE: 1" = 1000'

REVISED: N/A -

DRG JOB No. 21691

A1-BFF-7-7