



Denver Remote Management Center
13949 West Colfax Ave, Suite 205
Lakewood, Colorado 80401

Phone 303.325.3289

WWW.HZMUD.COM

Customer Information	Well Information
<p>Operator: PDC Energy Inc 1775 Sherman Street Suite 3000 Denver, CO 80203</p> <p>Geologist: Steve Sarada PDC Energy, Inc.</p>	<p>Well Name: Guttersen 6M-423</p> <p>Location: NWNE SEC 6, 2N, 63W, 6TH 75' FNL x 2,164' FEL</p> <p>County: Weld State: Colorado</p>
Remote Logging Details	
<p>Logger: HORIZON DENVER REMOTE MANAGEMENT CENTER</p> <p>Log Interval: 5,946' MD to 11,193' MD</p> <p>Start Date: July 10, 2014</p> <p>Release Date: July 15, 2014</p>	<p>Drilling Rig: Ensign 136</p> <p>Total Depth: 11,193' MD</p> <p>TD Date: July 15, 2014</p> <p>Field: Wattenberg</p> <p>KB Elevation: 4,836'</p> <p>GR Elevation: 4,823'</p> <p>API Number: 05-123-38271-0000</p>

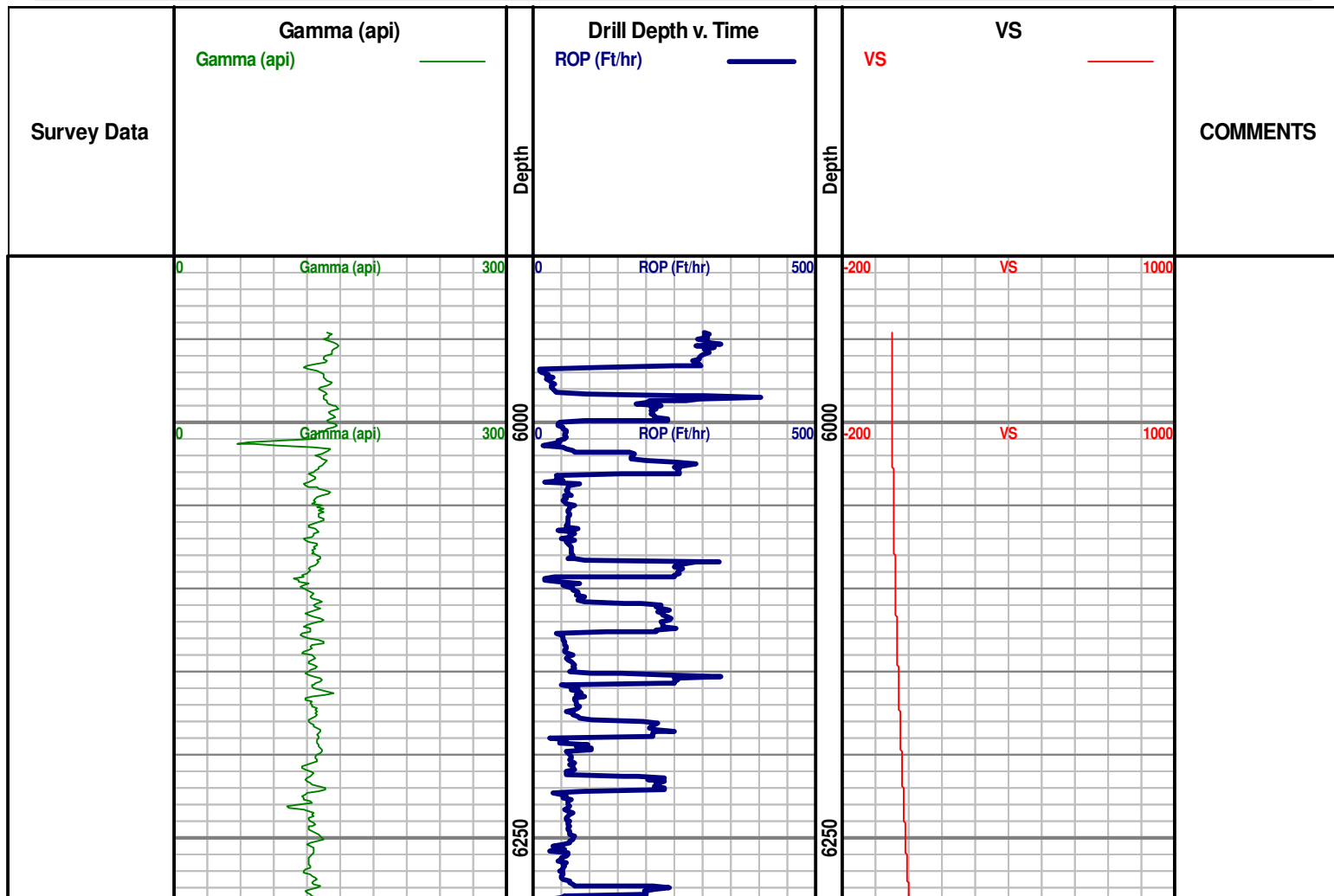

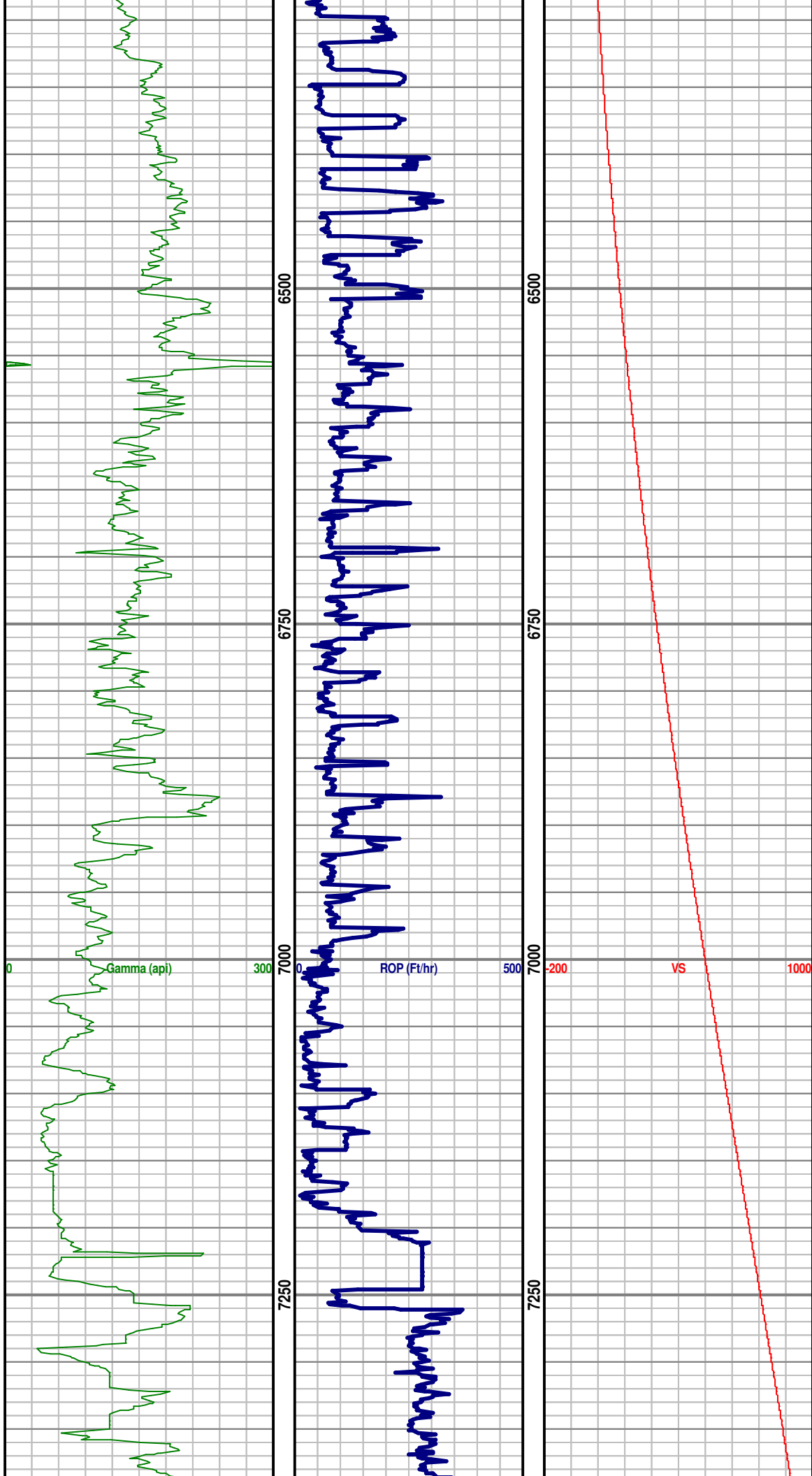

TD CURVE @
7,196' MD (6,802'
TVD, 712' VS) ON
7/11/14

