

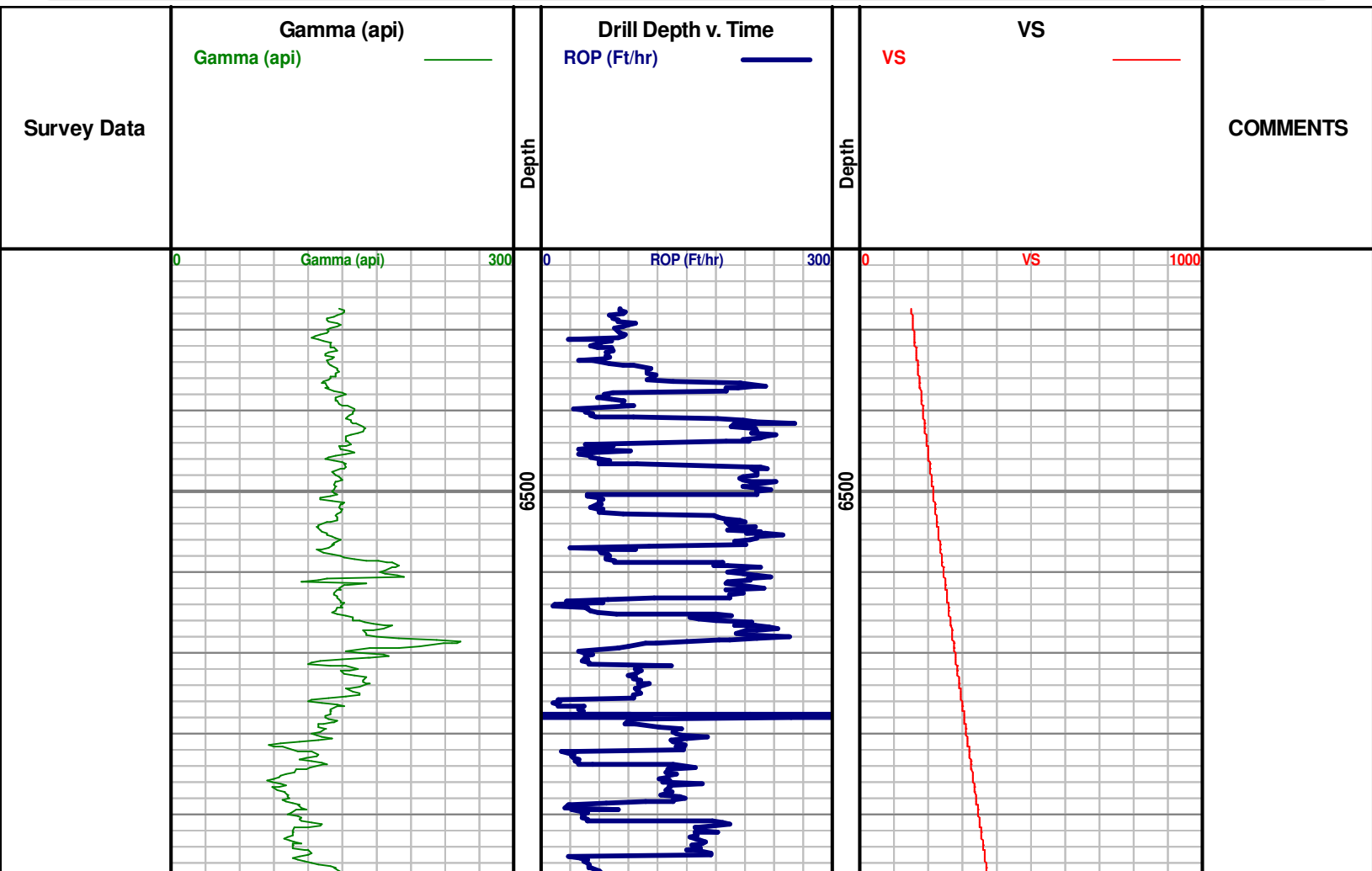

Denver Remote Management Center
13949 West Colfax Ave, Suite 205
Lakewood, Colorado 80401

Phone 303.325.3289
WWW.HZMUD.COM

| Customer Information | Well Information |
|---|--|
| <p>Operator: PDC Energy Inc 1775 Sherman Street Suite 3000 Denver, CO 80203</p> <p>Geologist: Brian Hoffman/Steve Sarada PDC Energy, Inc.</p> | <p>Well Name: Guttersen 31T-441</p> <p>Location: SWSE SEC 31, 3N, 63W, 6TH 75' FSL x 2,119' FEL</p> <p>County: Weld State: Colorado</p> |
| Remote Logging Details | |
| <p>Logger: HORIZON DENVER REMOTE MANAGEMENT CENTER</p> <p>Log Interval: 6,387' MD to 11,127' MD Start Date: June 8, 2014 Release Date: June 13, 2014</p> | <p>Drilling Rig: Ensign 136 Total Depth: 11,127' MD TD Date: June 13, 2014 Field : Wattenberg KB Elevation: 4,836' GR Elevation: 4,823' API Number: 05-123-38303-0000</p> |



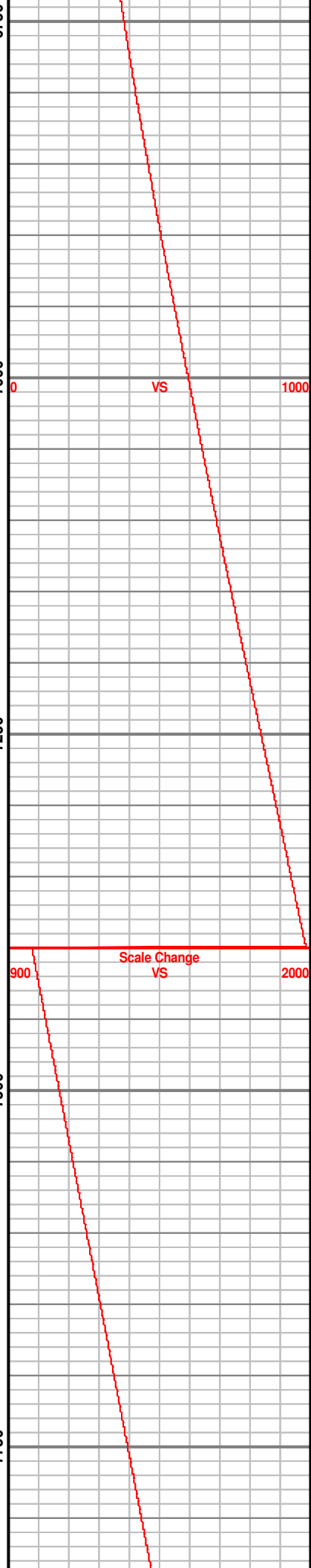
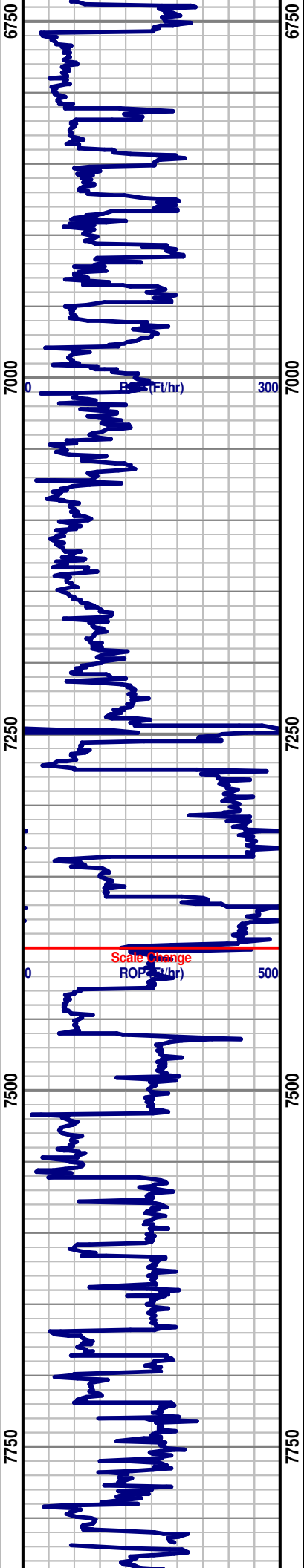
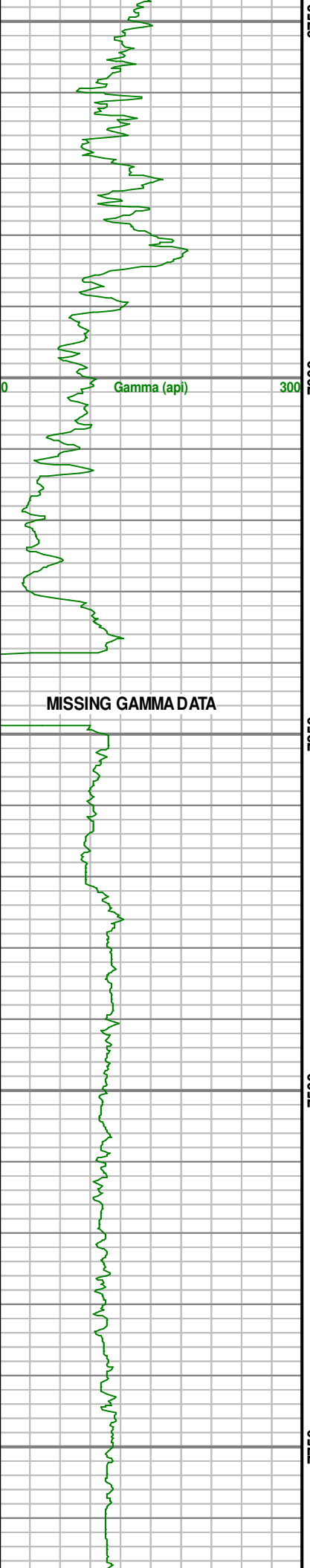

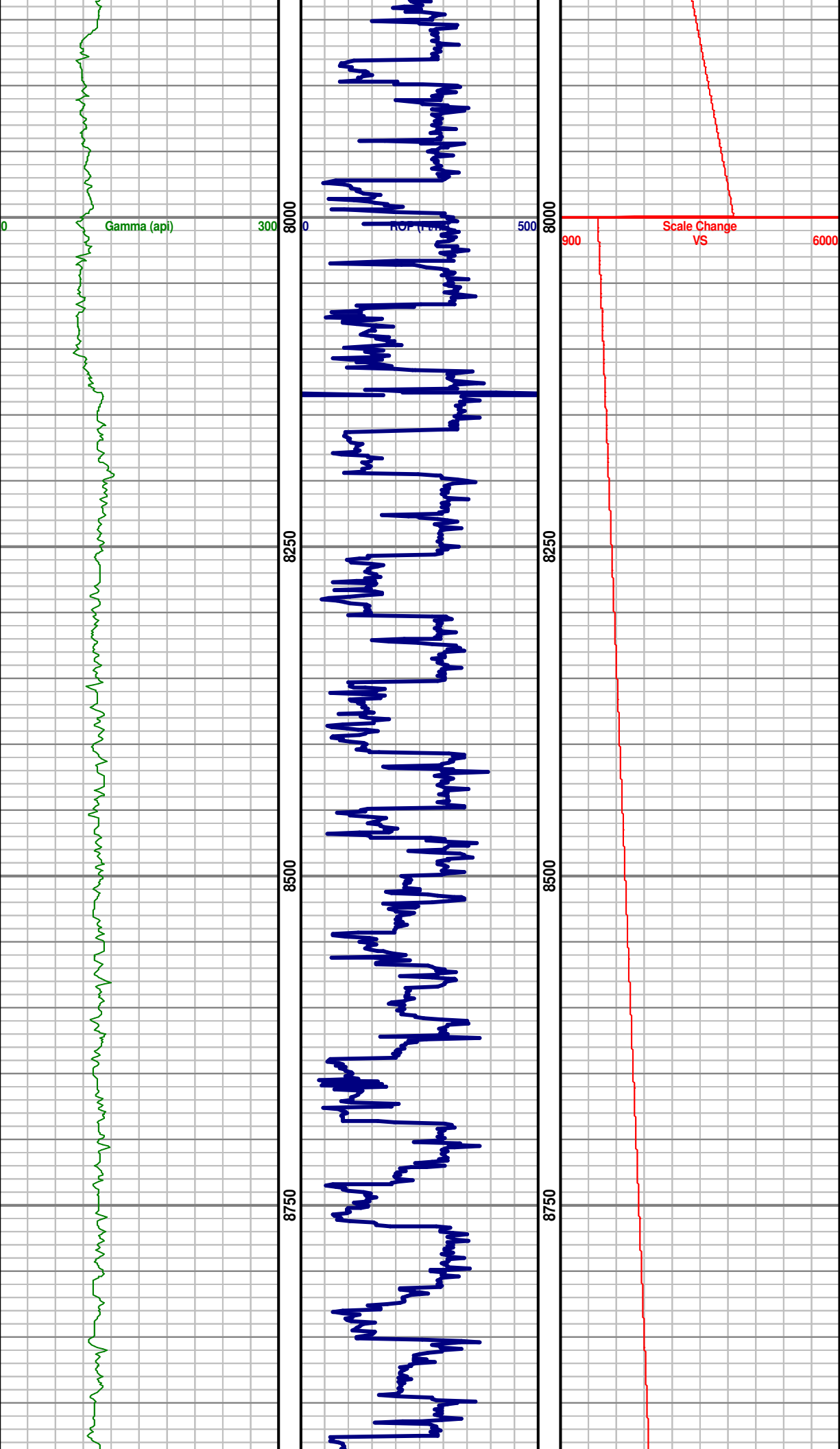

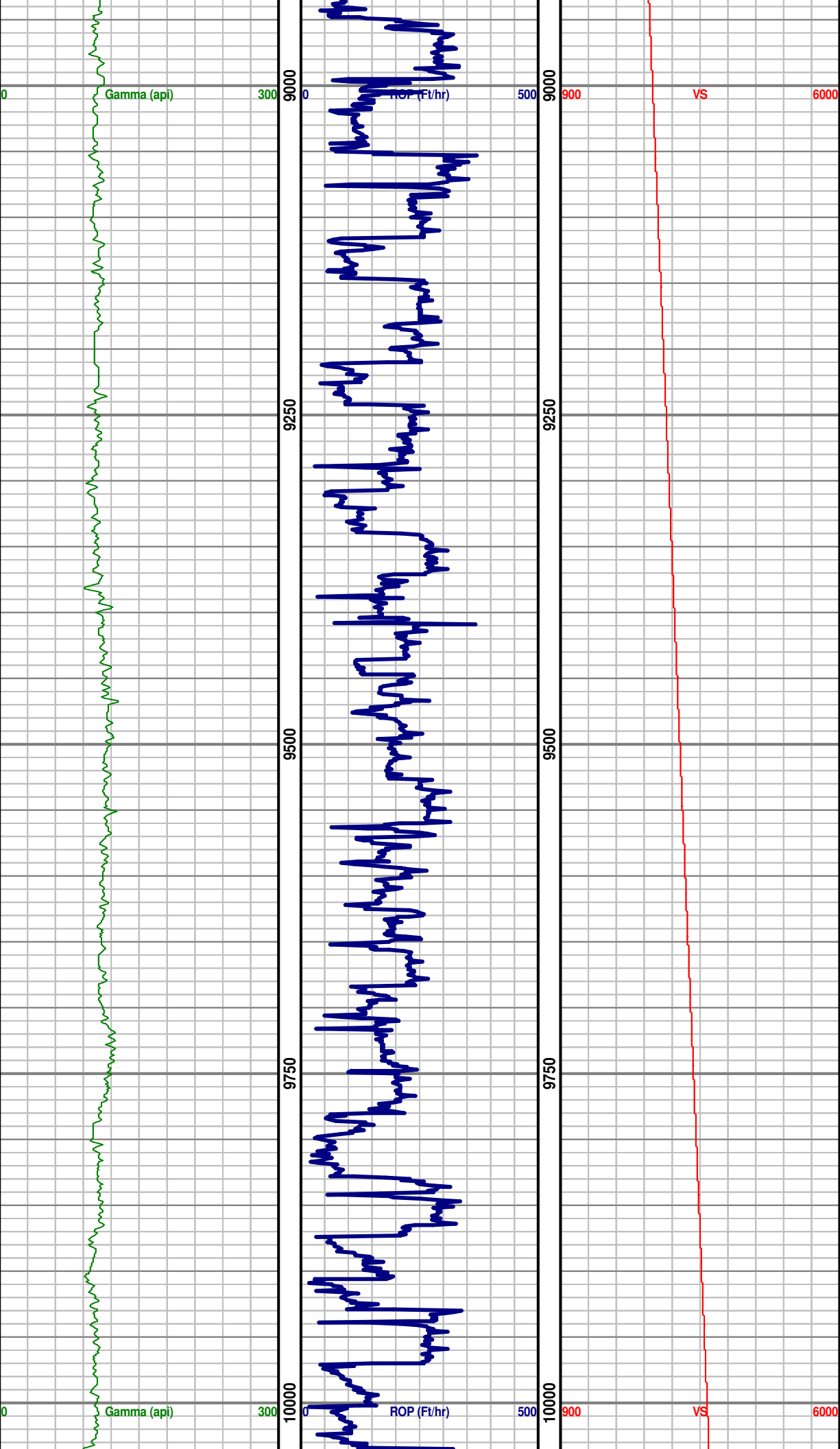

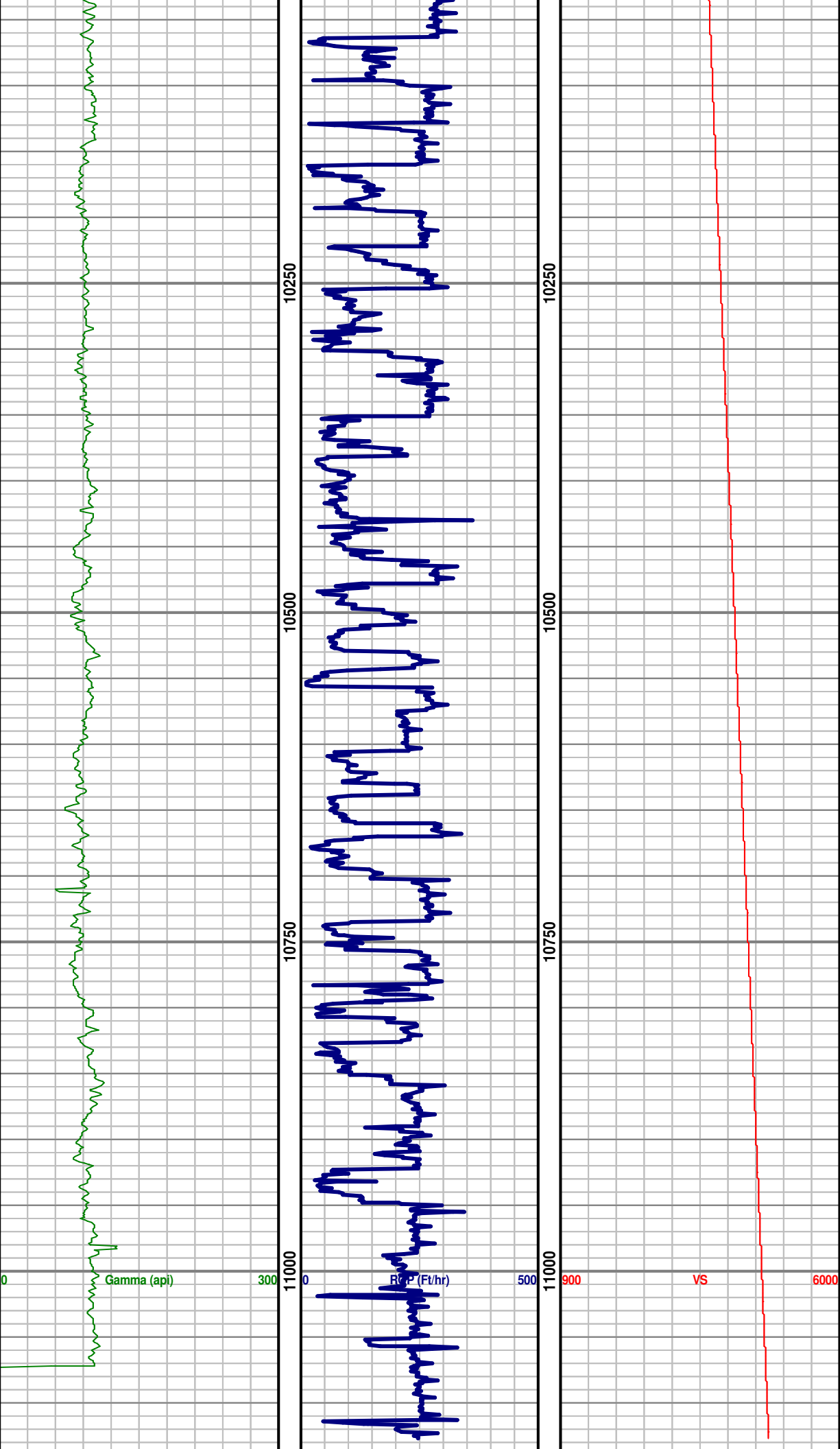

| | | | | |
|--|--|--|--|--|
| | | | | (6,824.3' TVD, 4,704.8' VS) ON 6/13/2014 |
|--|--|--|--|--|