

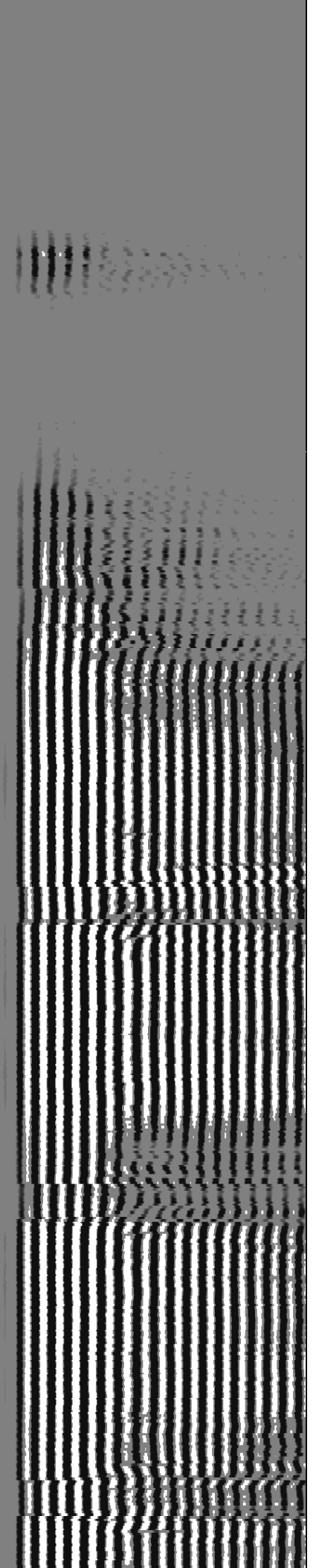

All interpretations are opinions based on inferences from electrical or other measurements and we cannot, and do not guarantee the accuracy or correctness of any interpretations, and we shall not, except in the case of gross or wilful negligence on our part, be liable or responsible for any loss, costs, damages or expenses incurred or sustained by anyone resulting from any interpretation made by any of our officers, agents, or employees. These interpretations are also subject to our general terms and conditions as set out in our current price schedule.

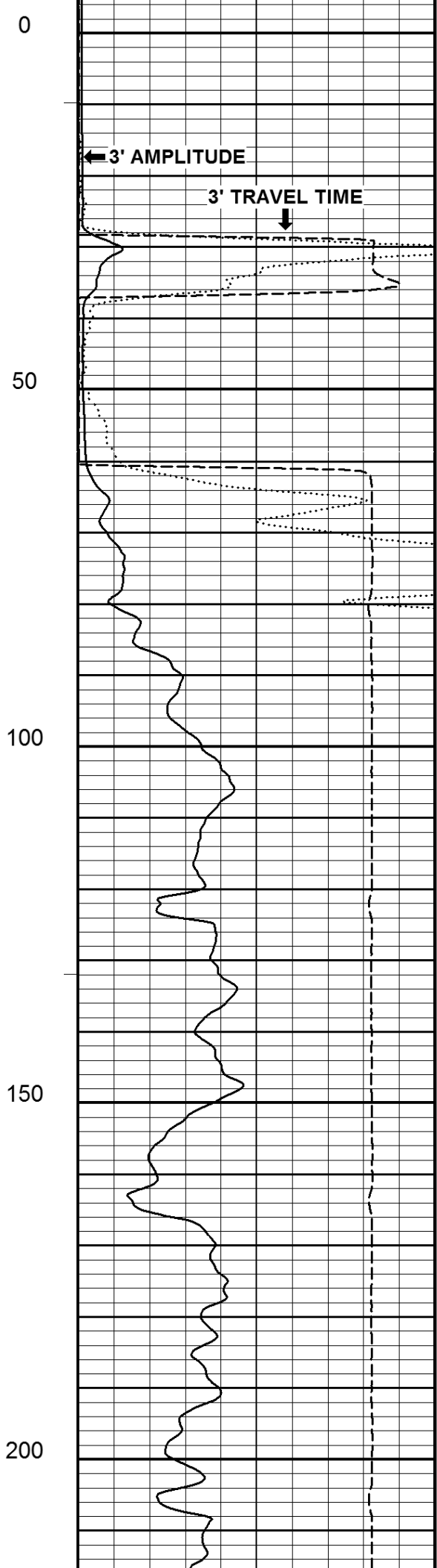

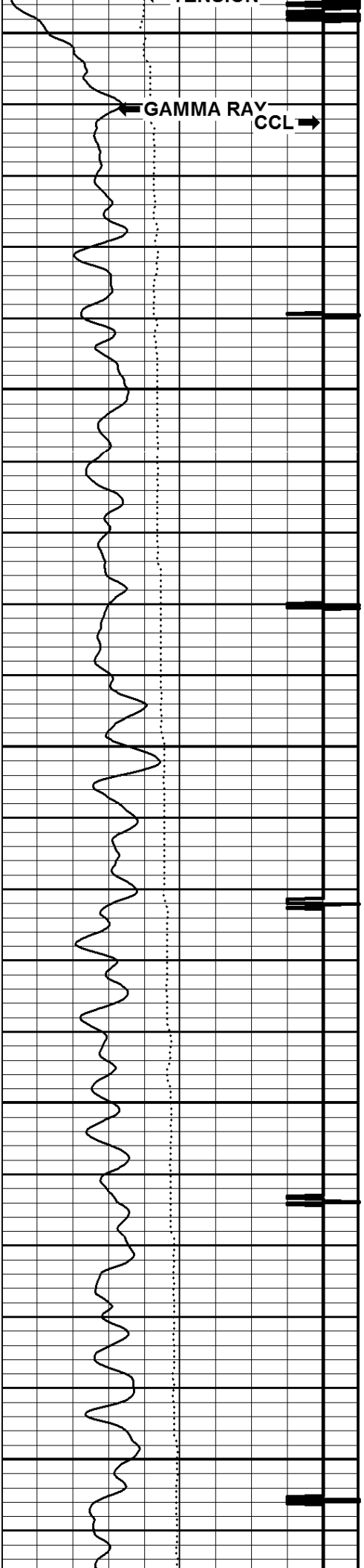

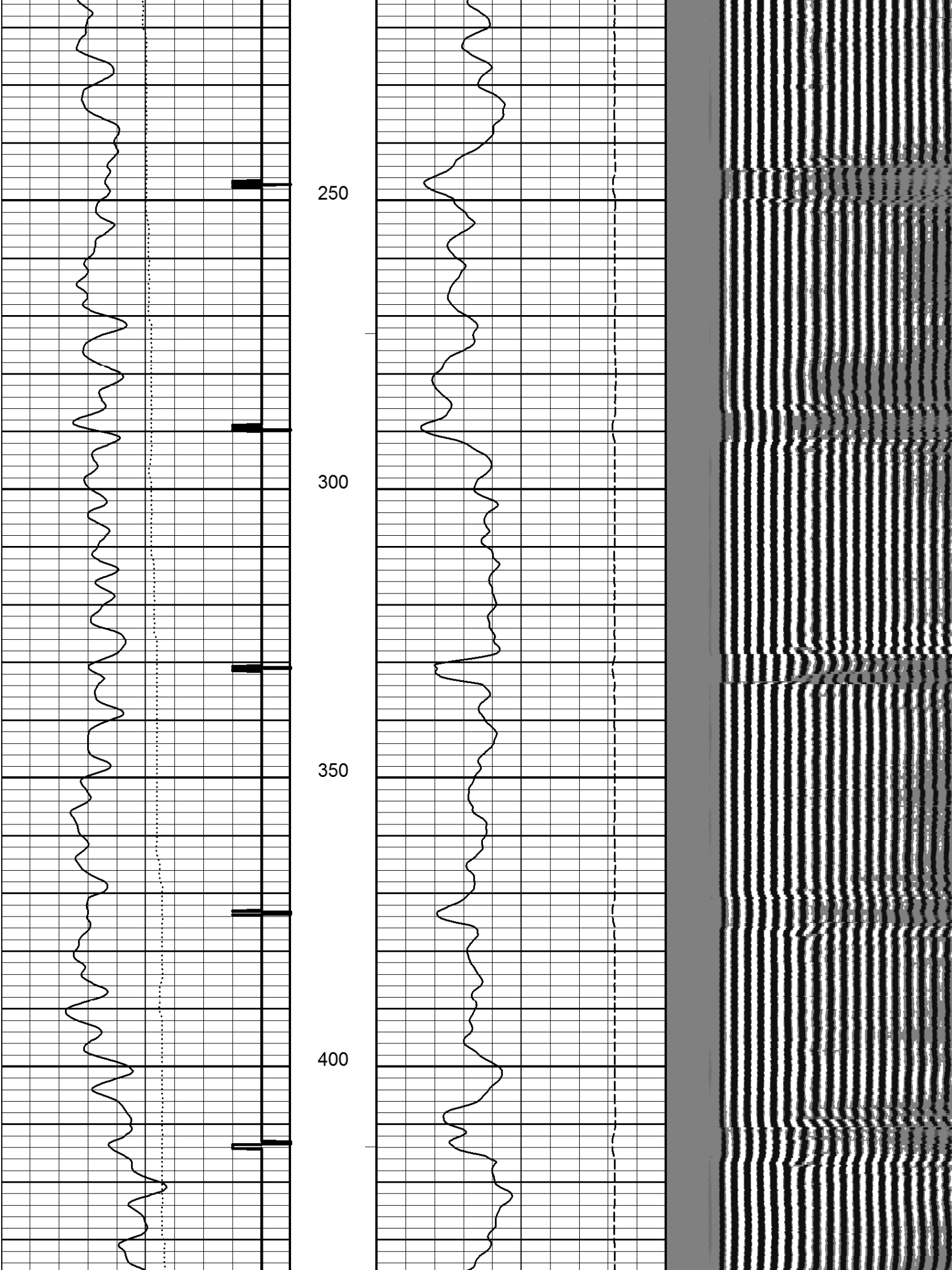
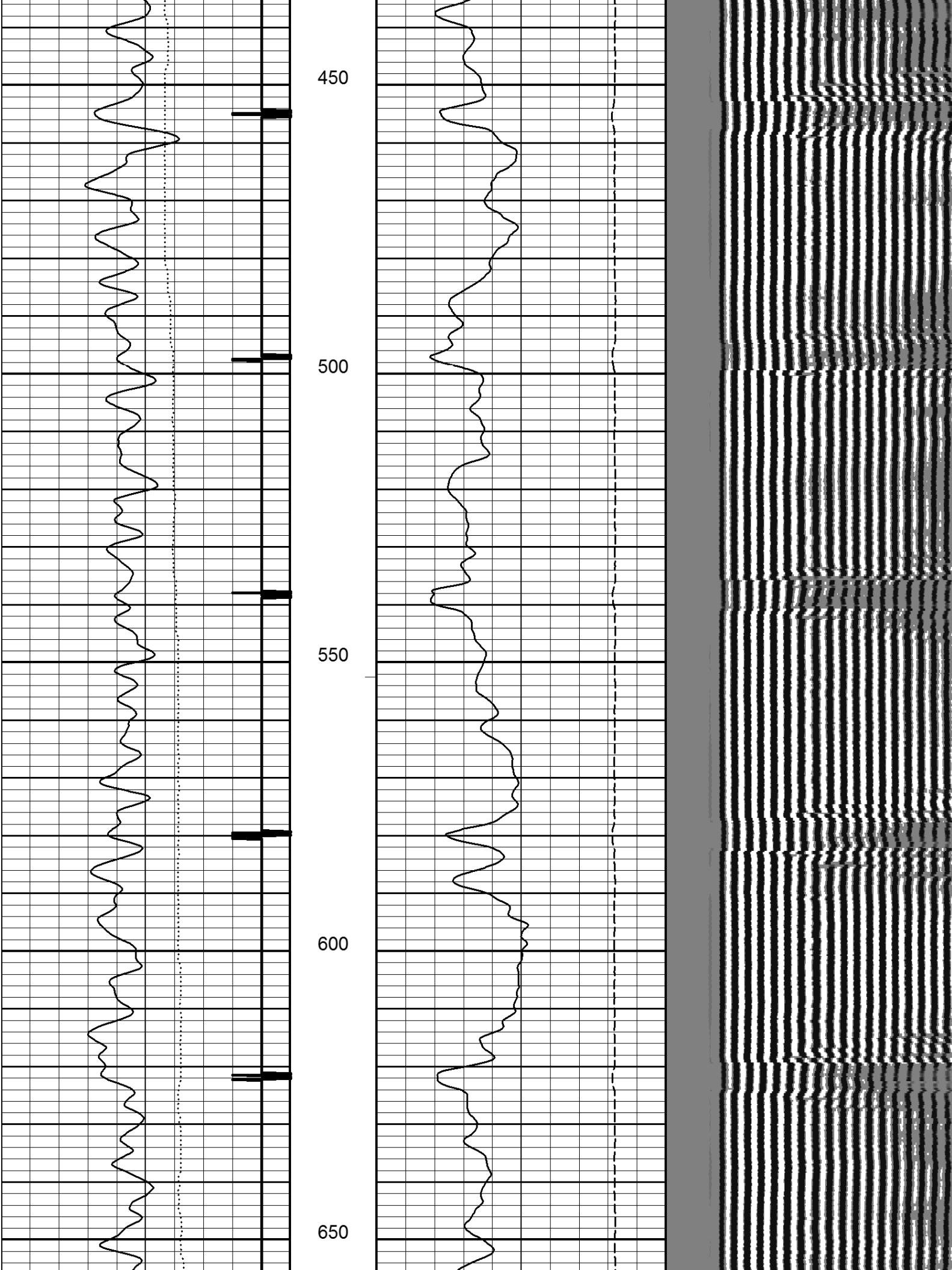

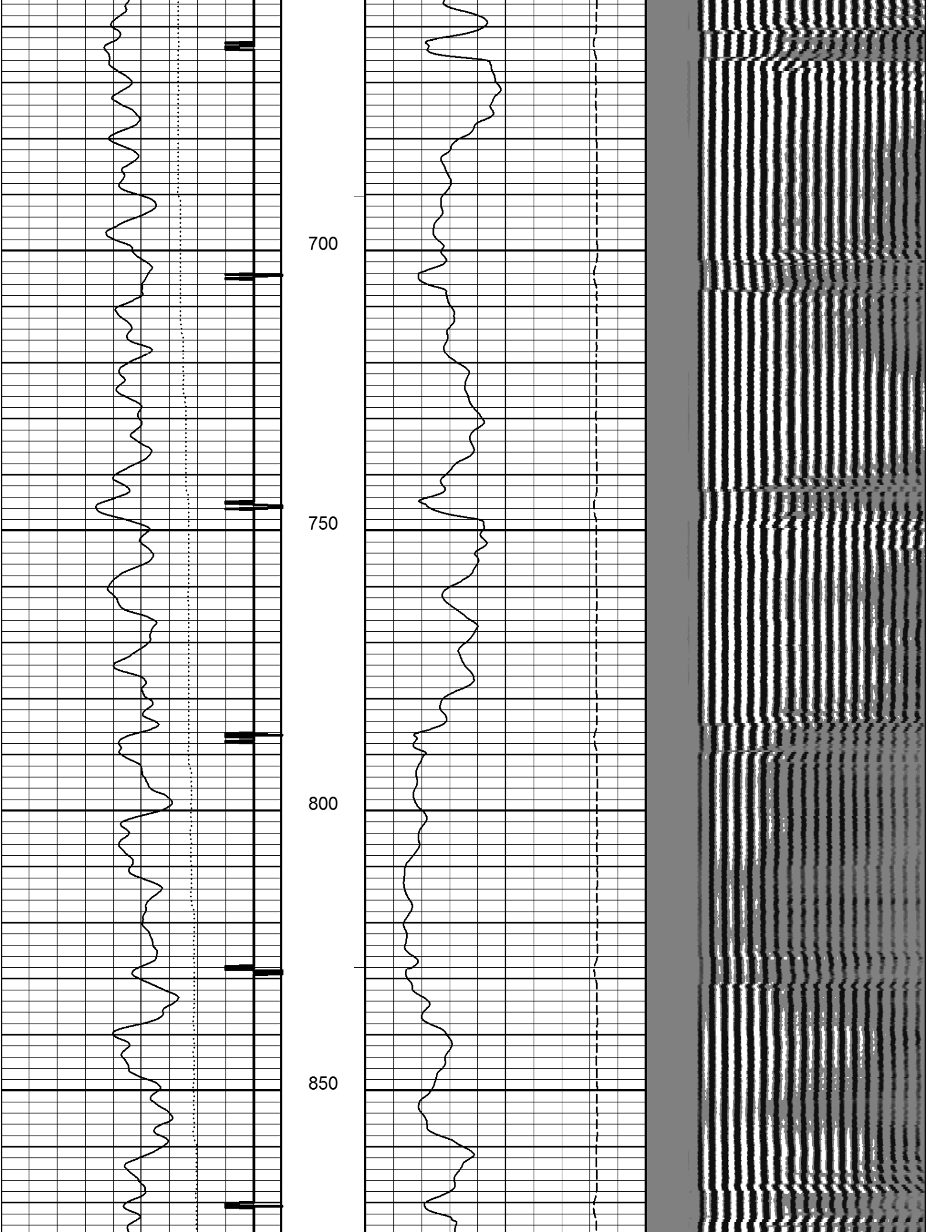

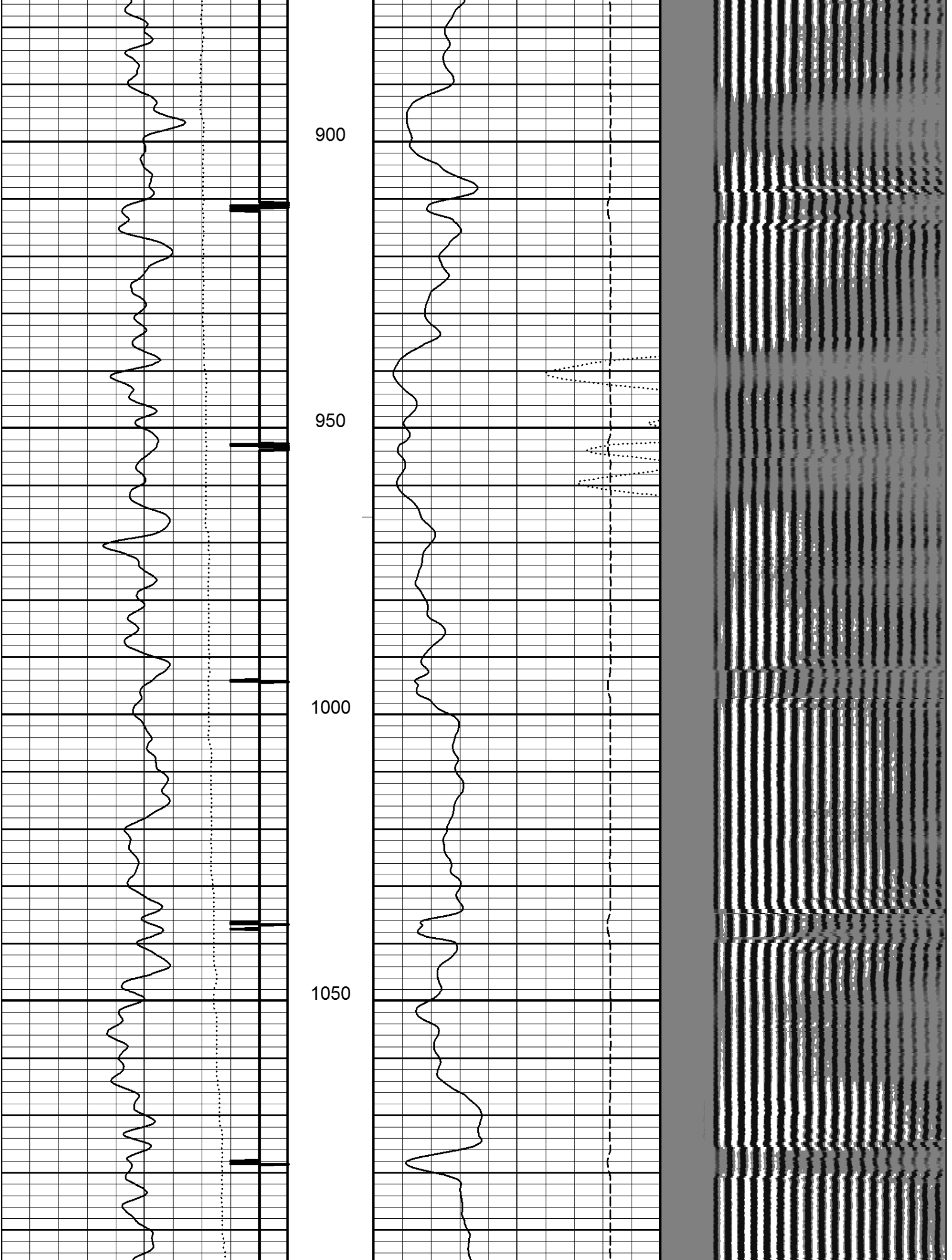

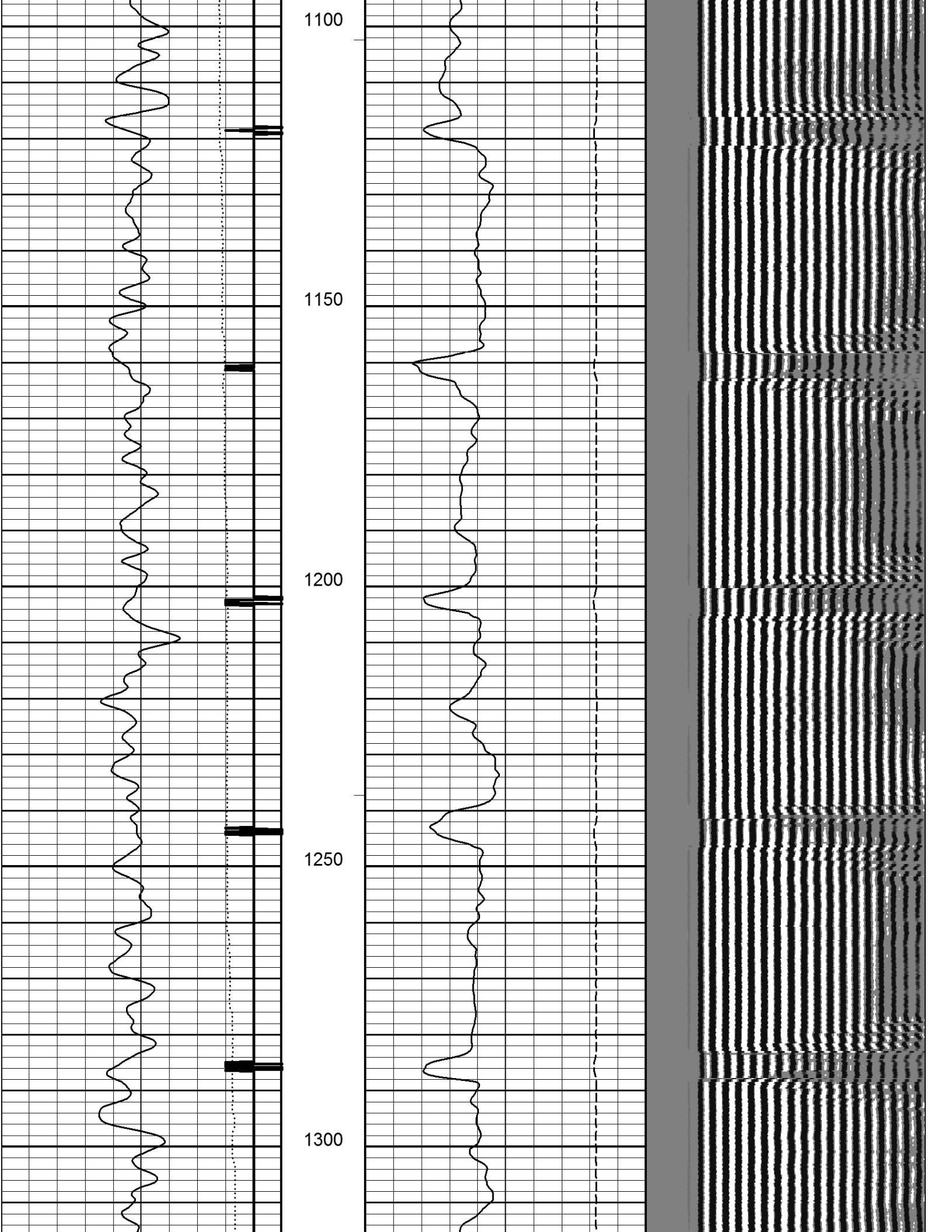

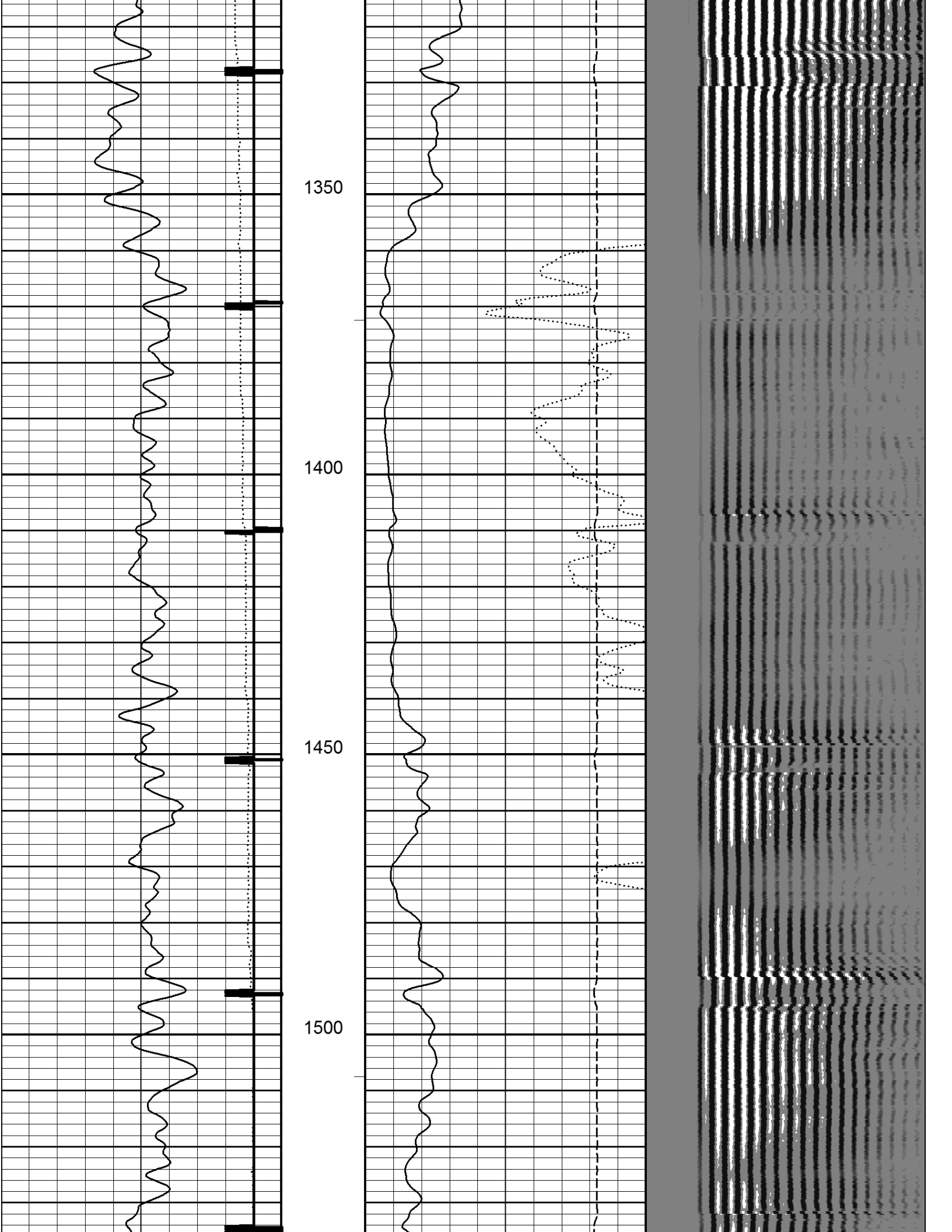

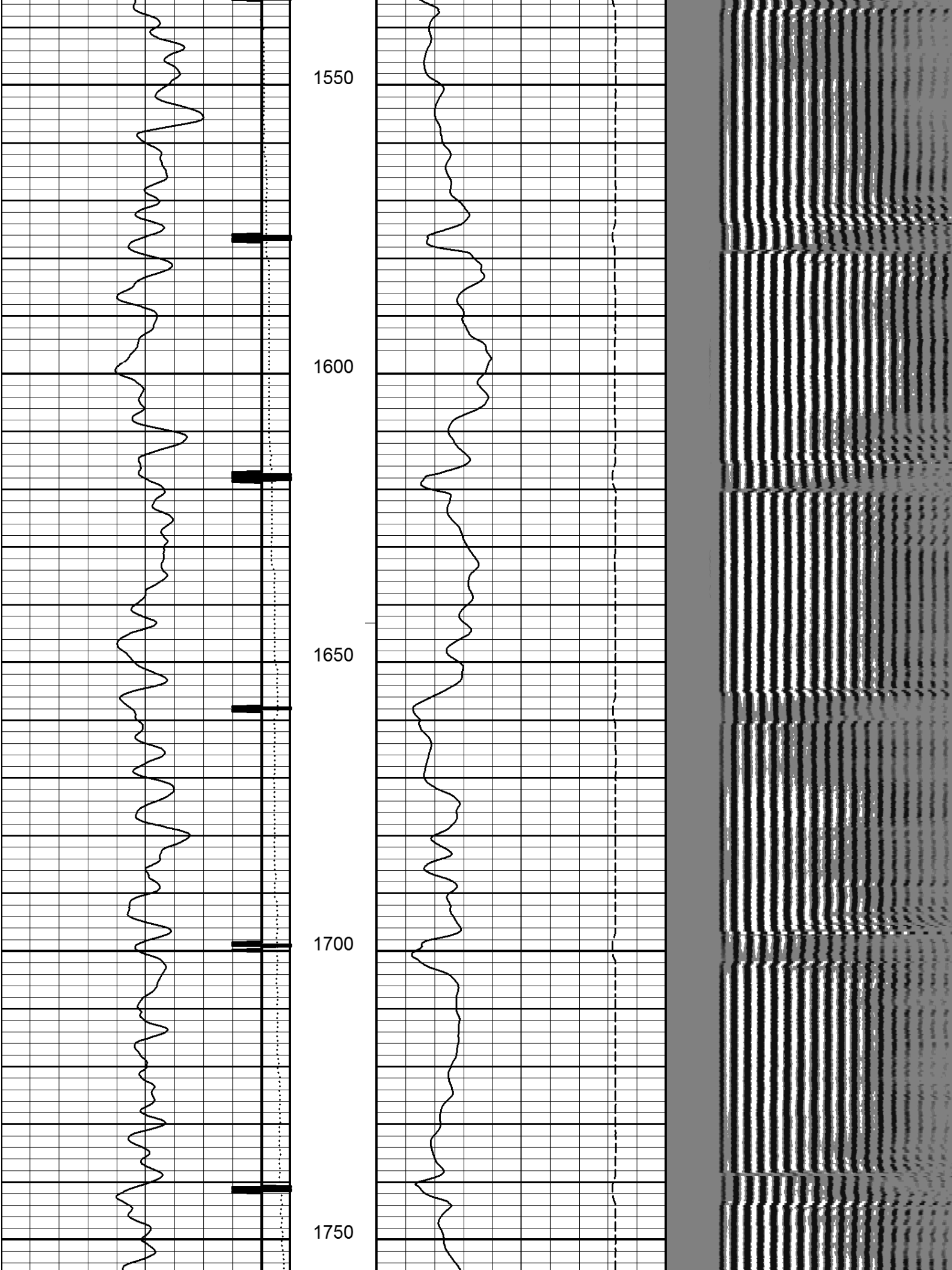

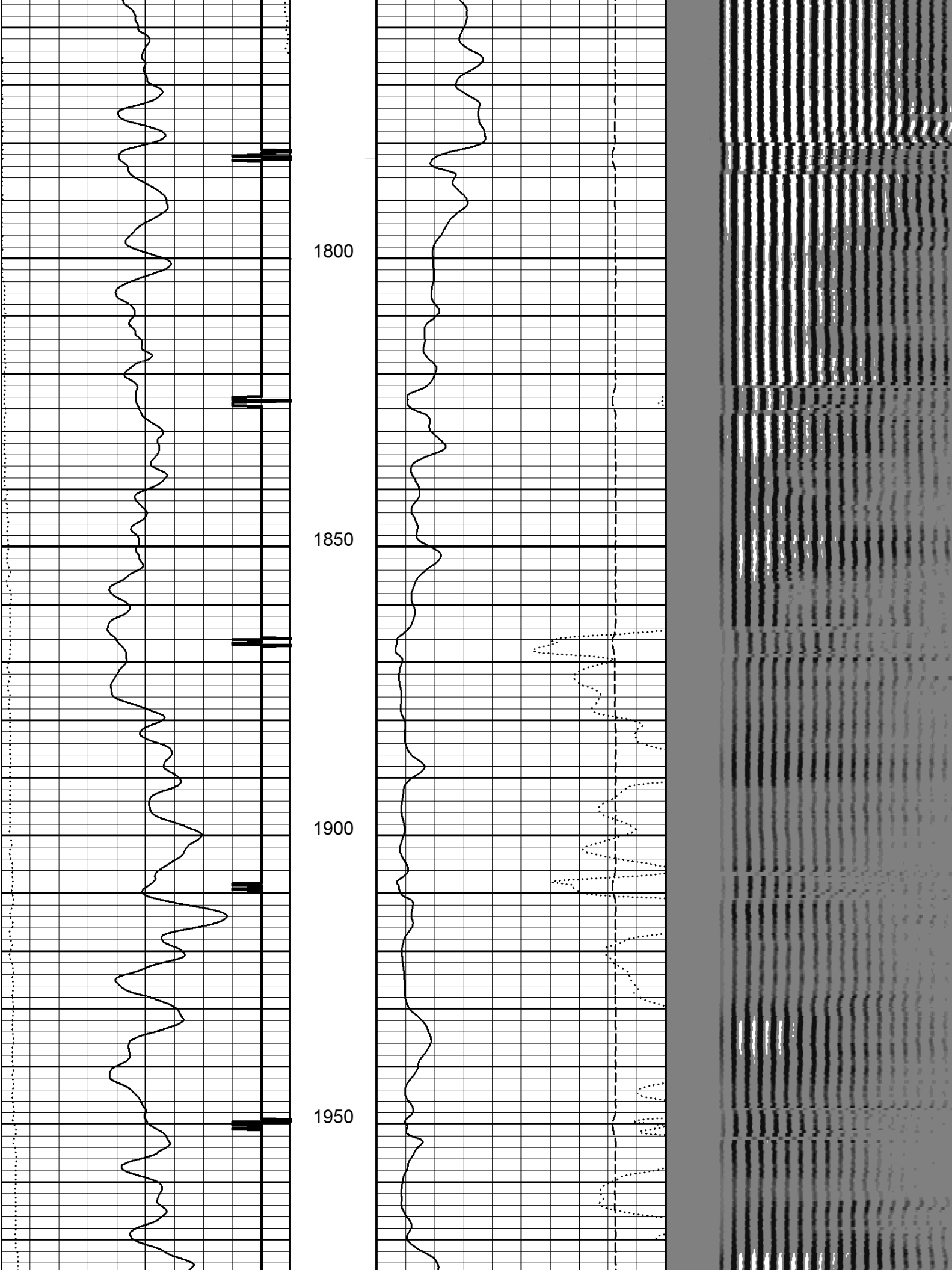

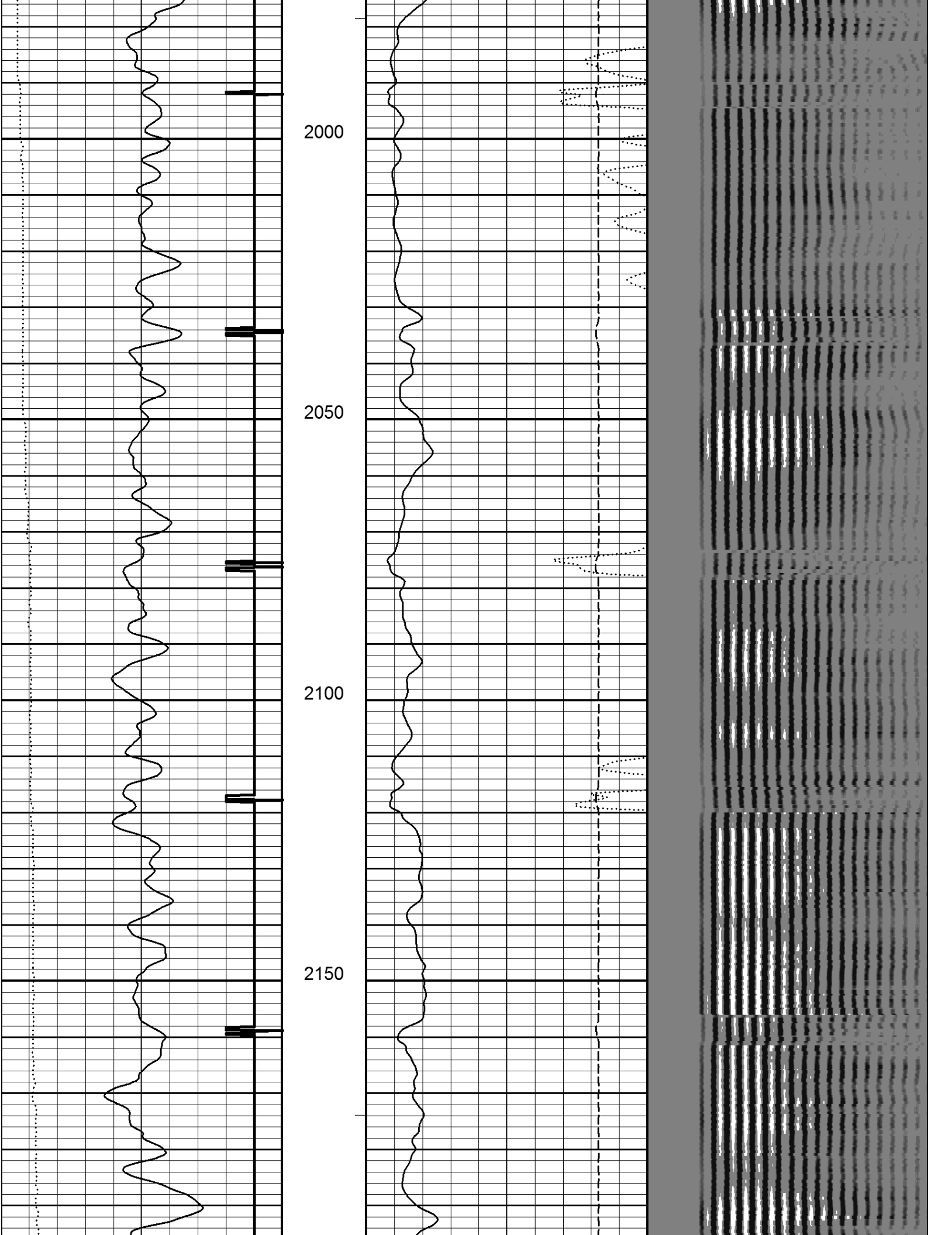

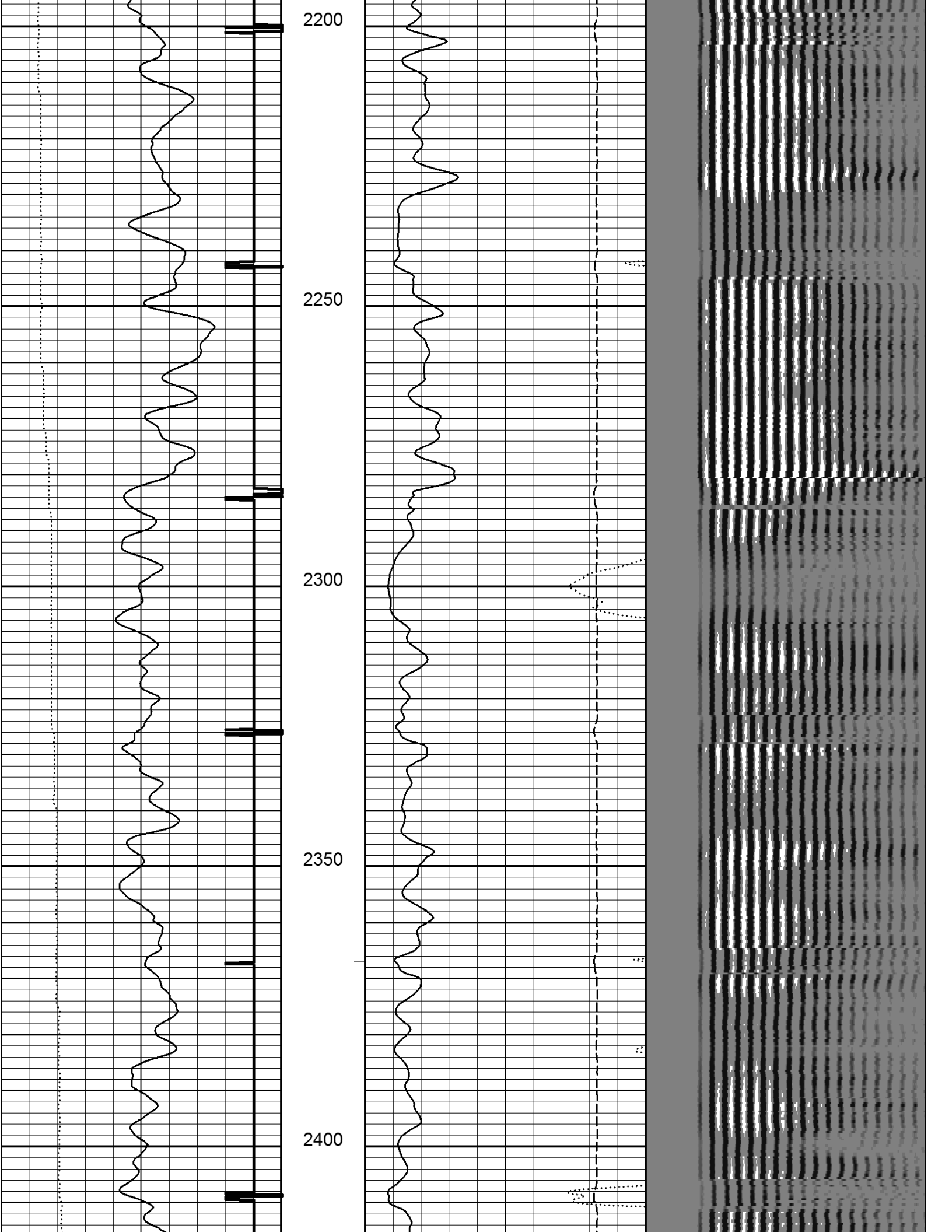

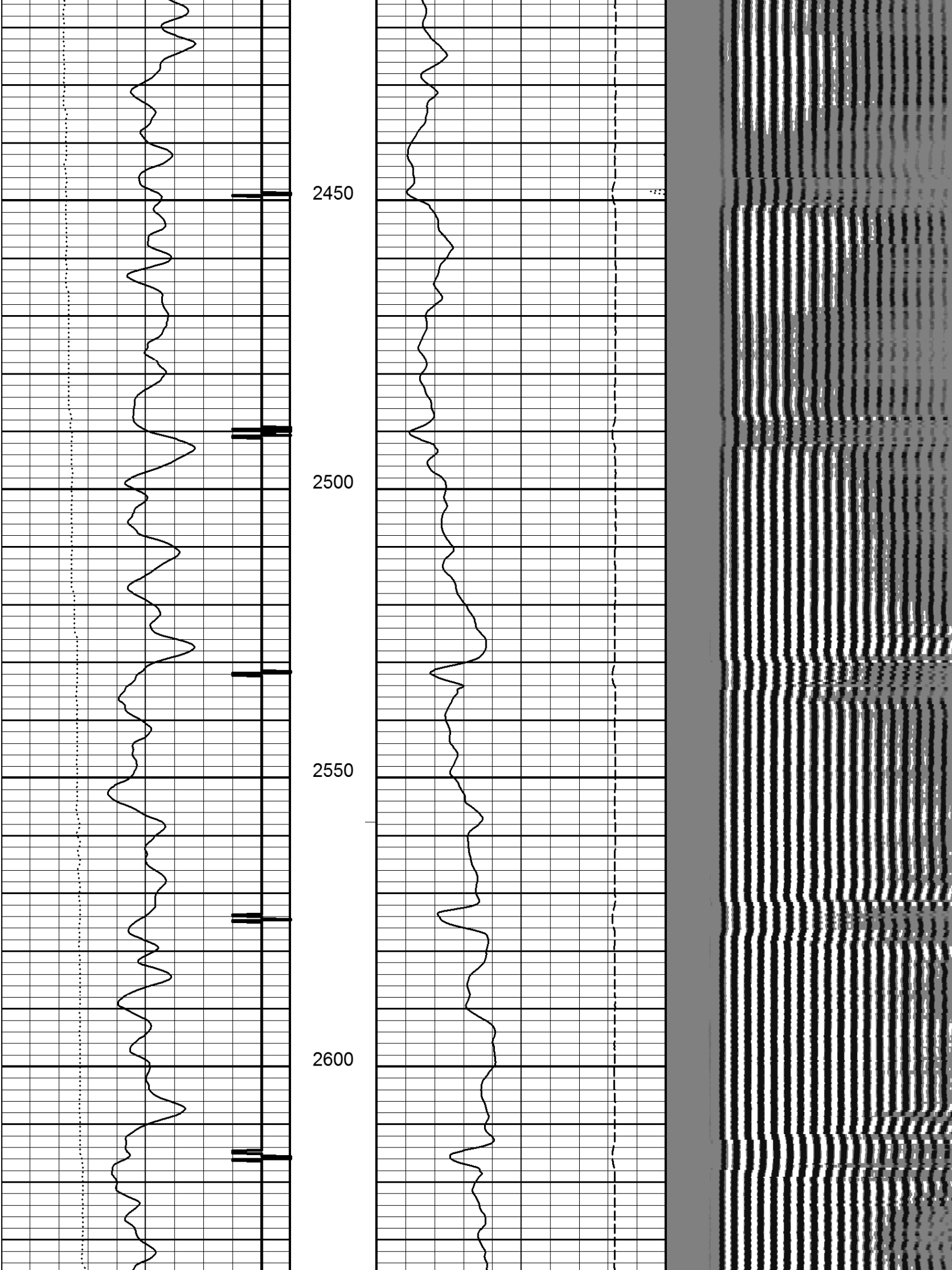

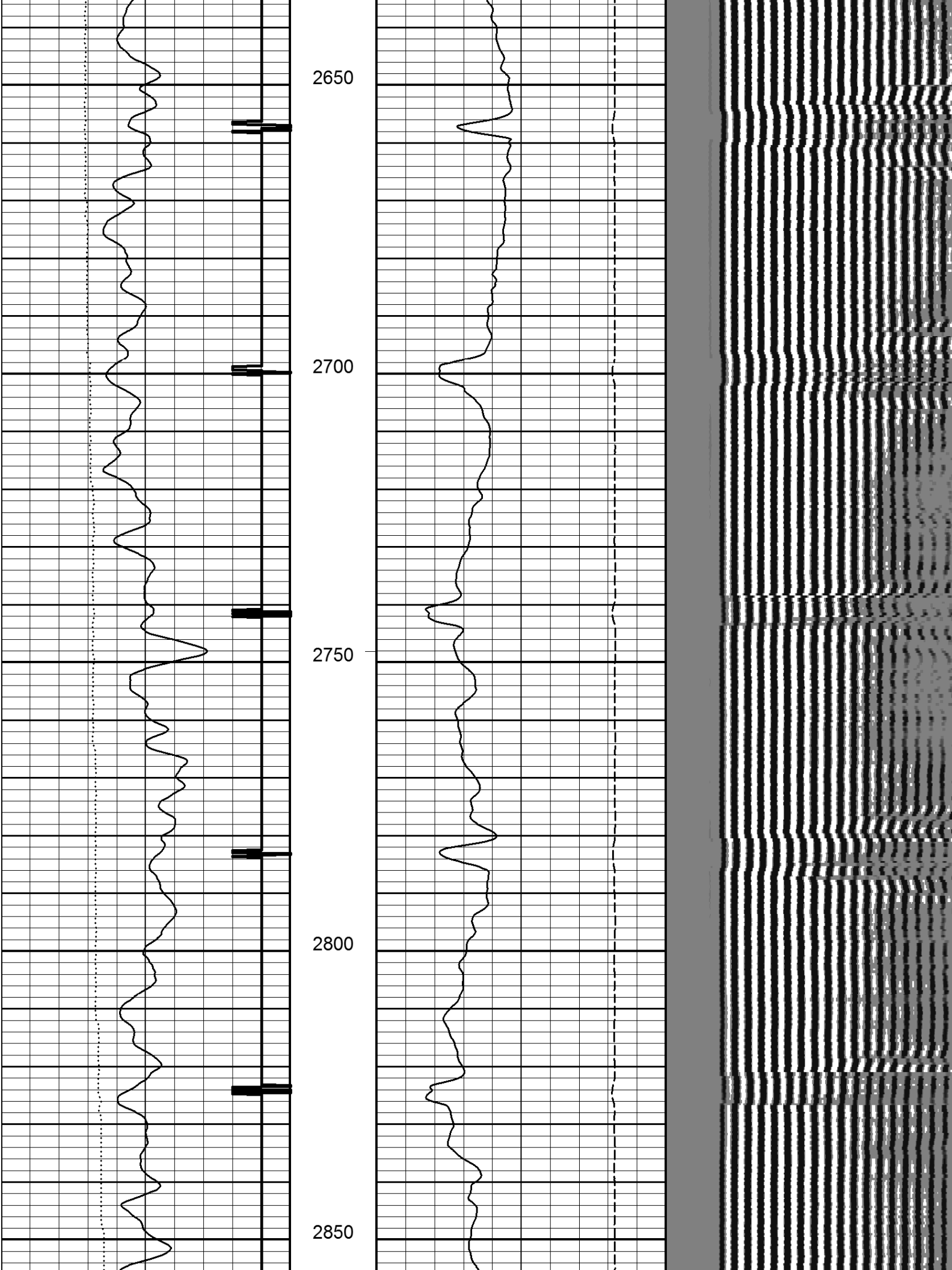

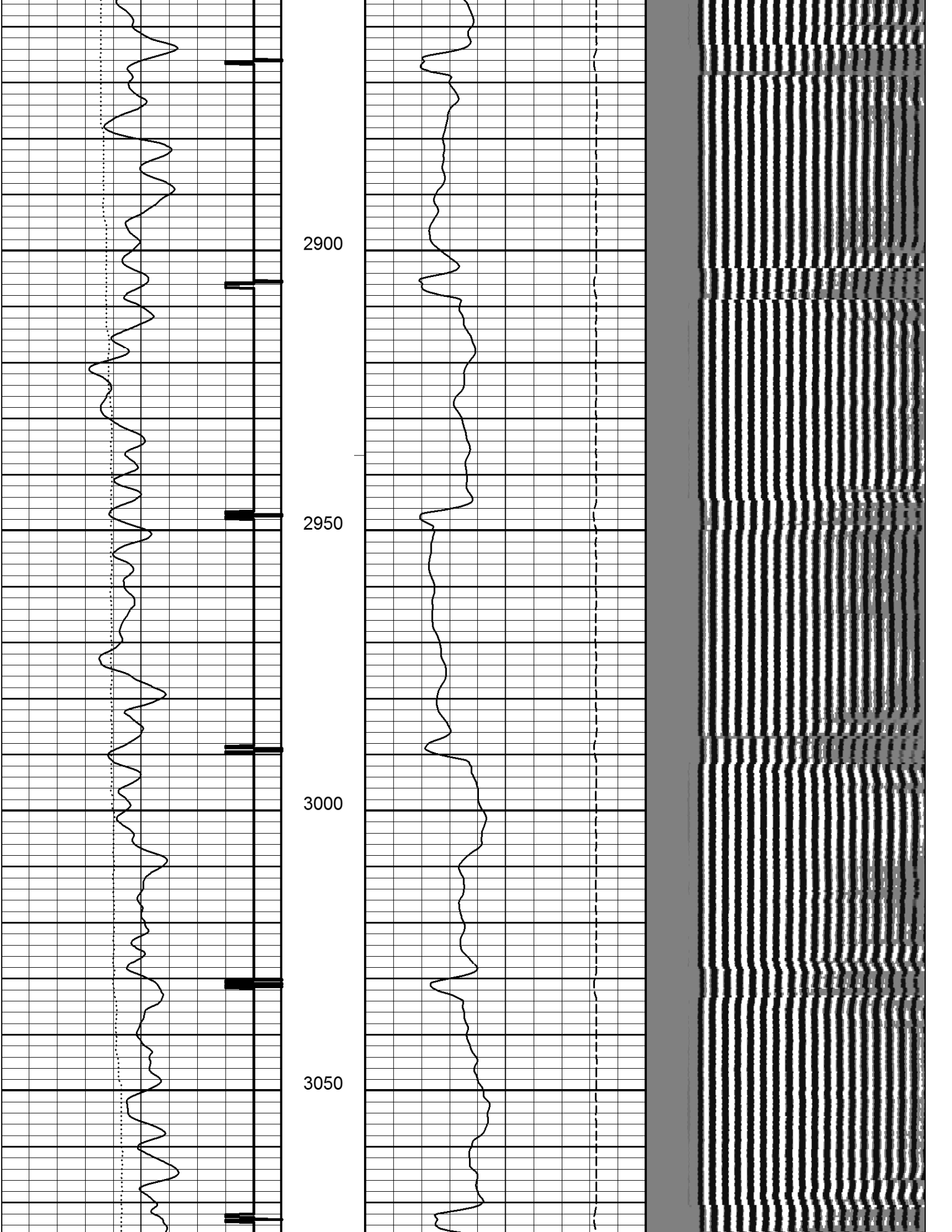

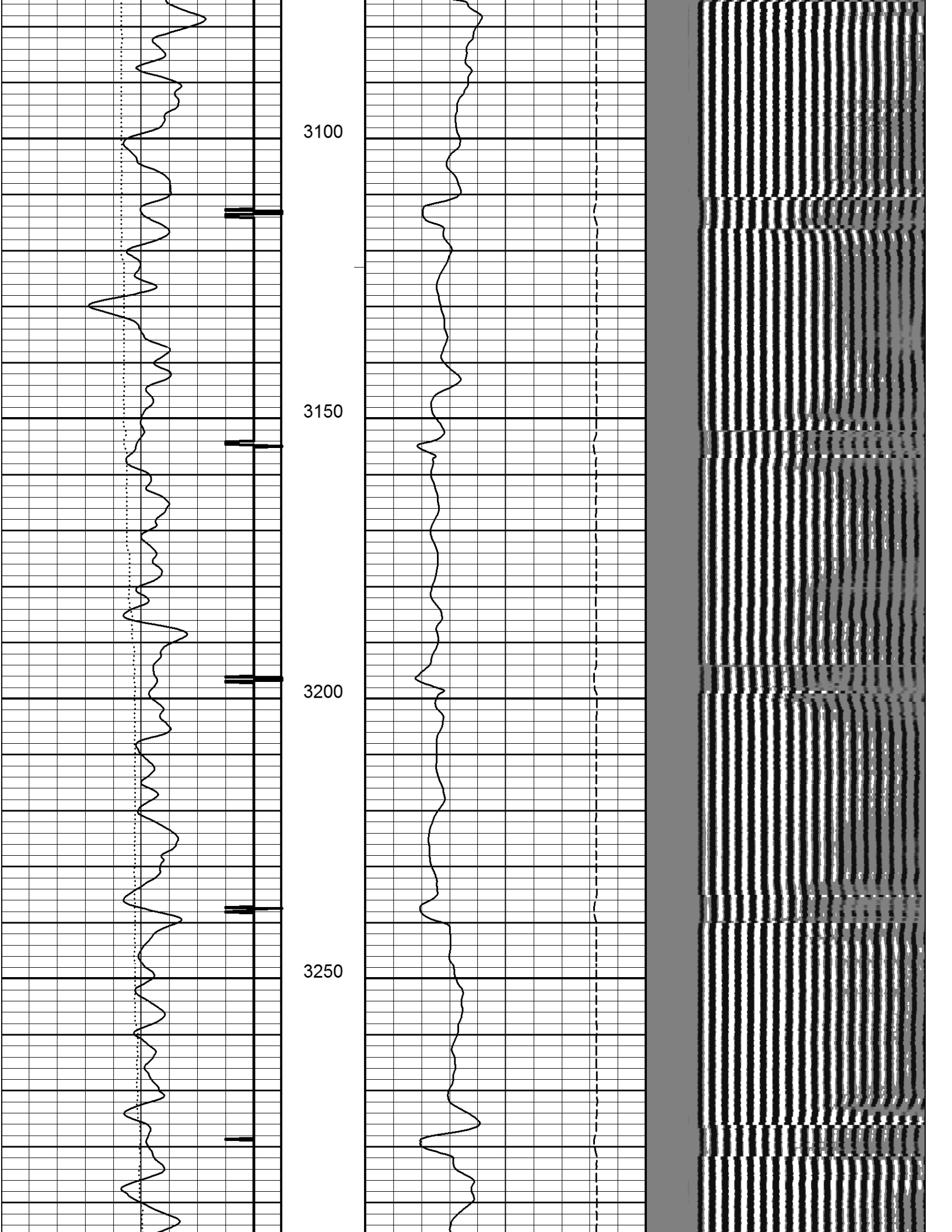

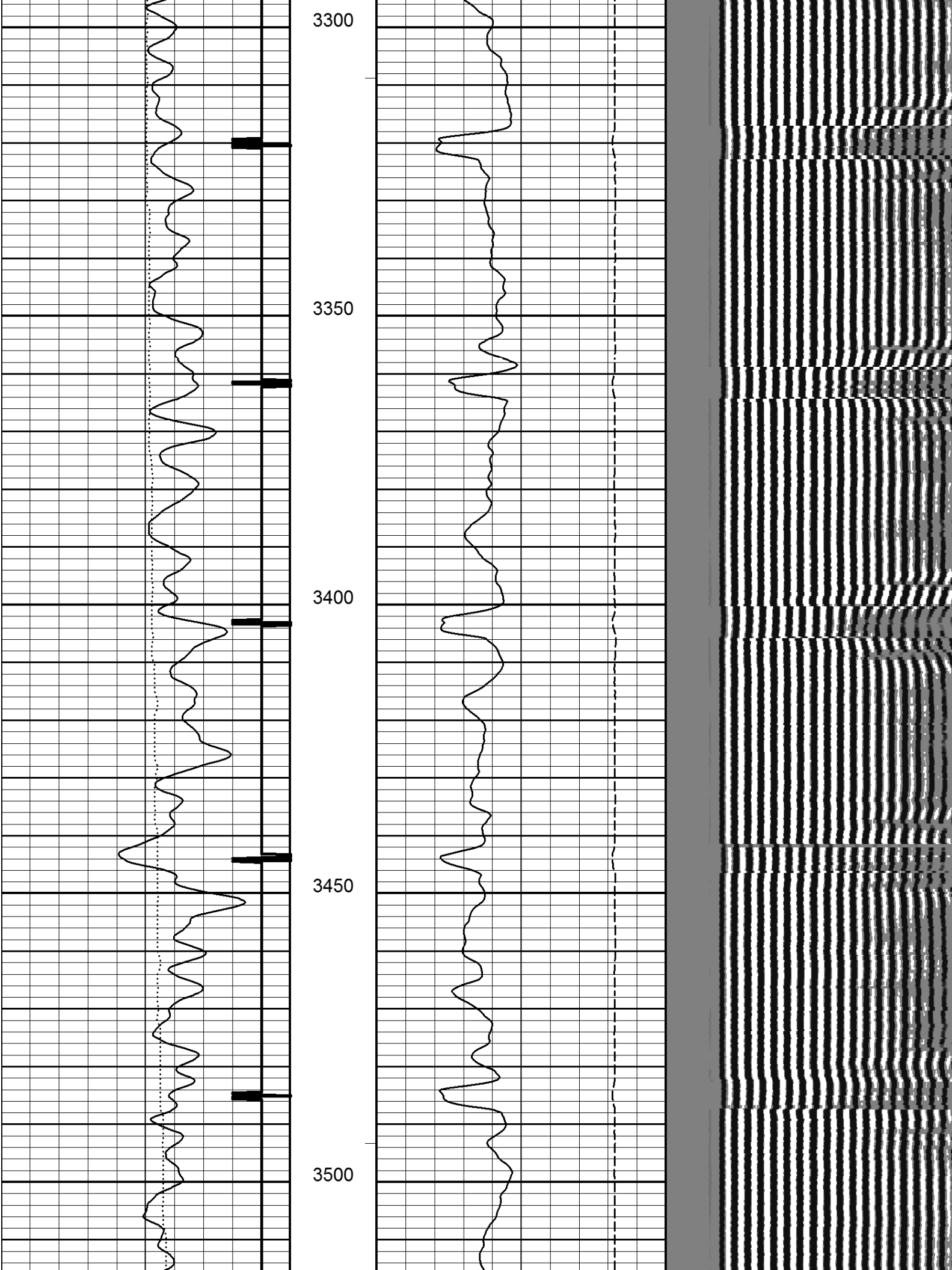

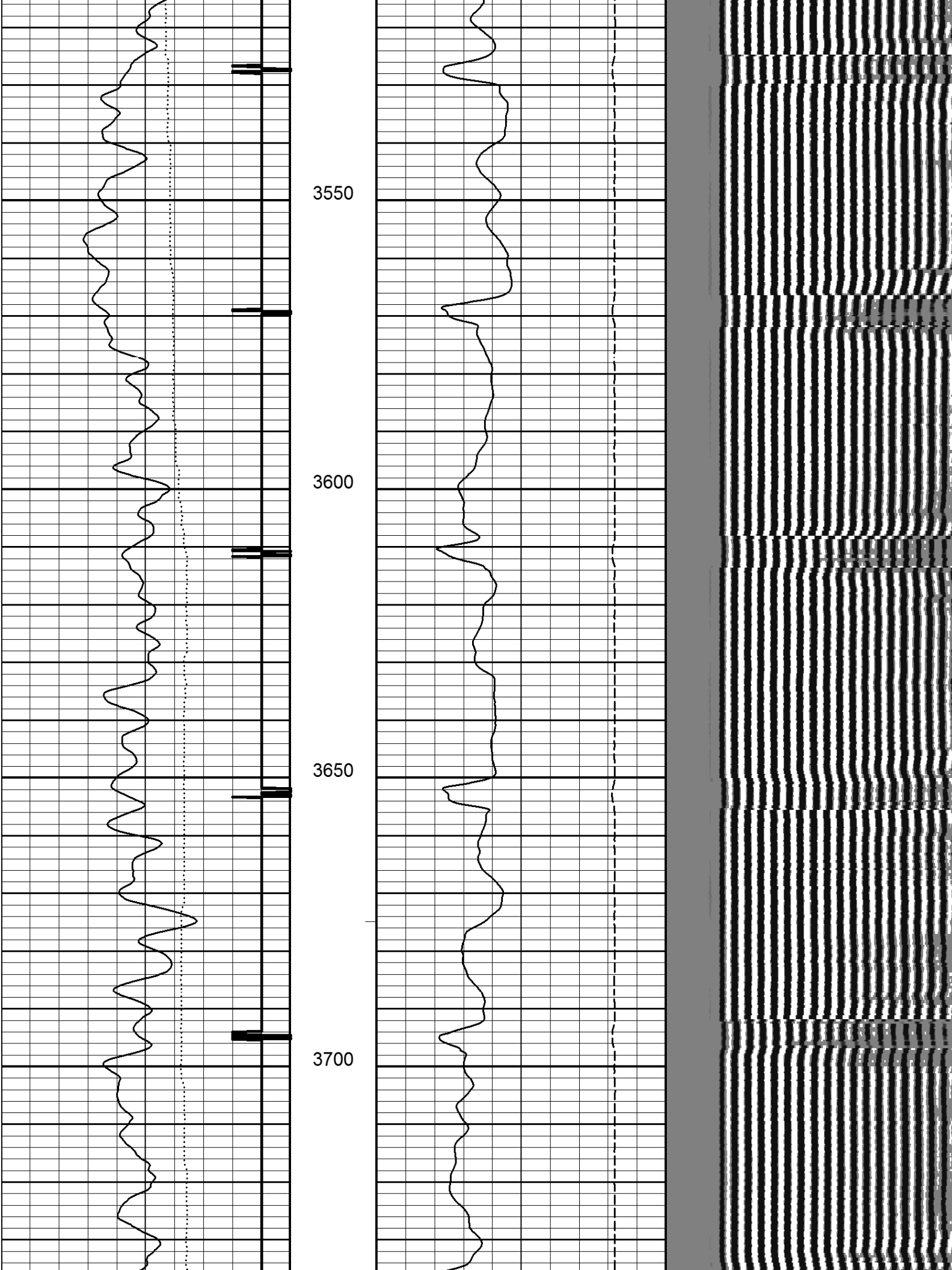

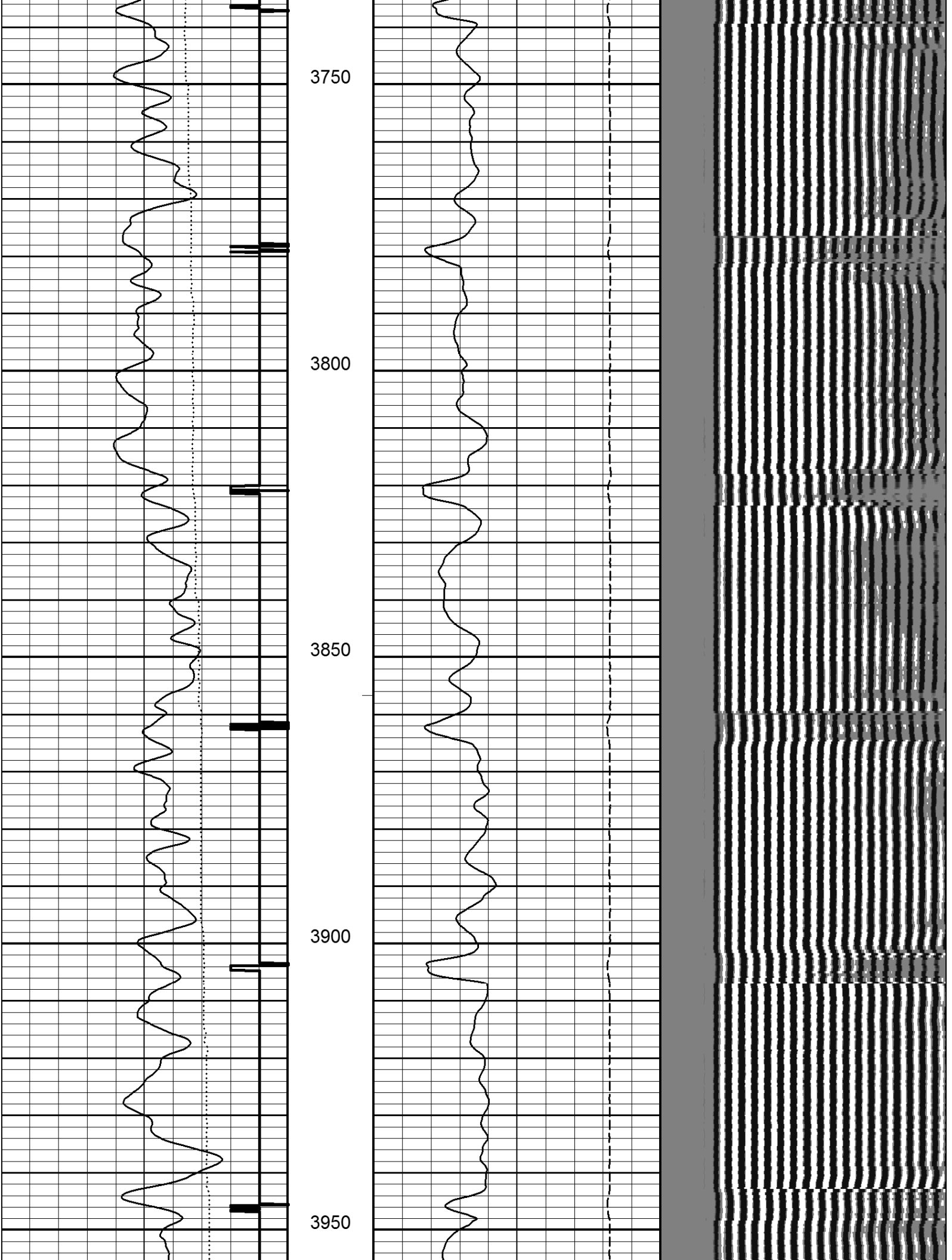

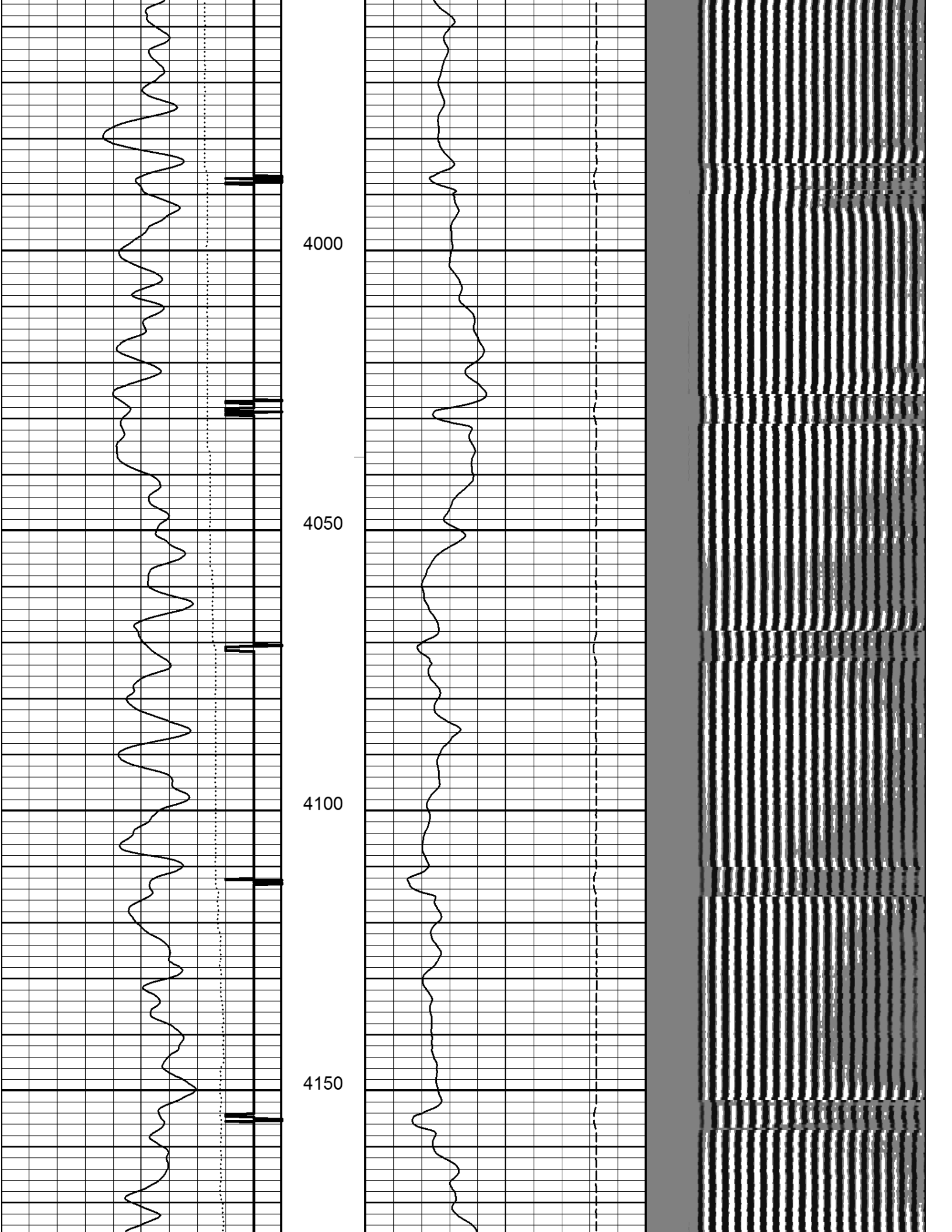

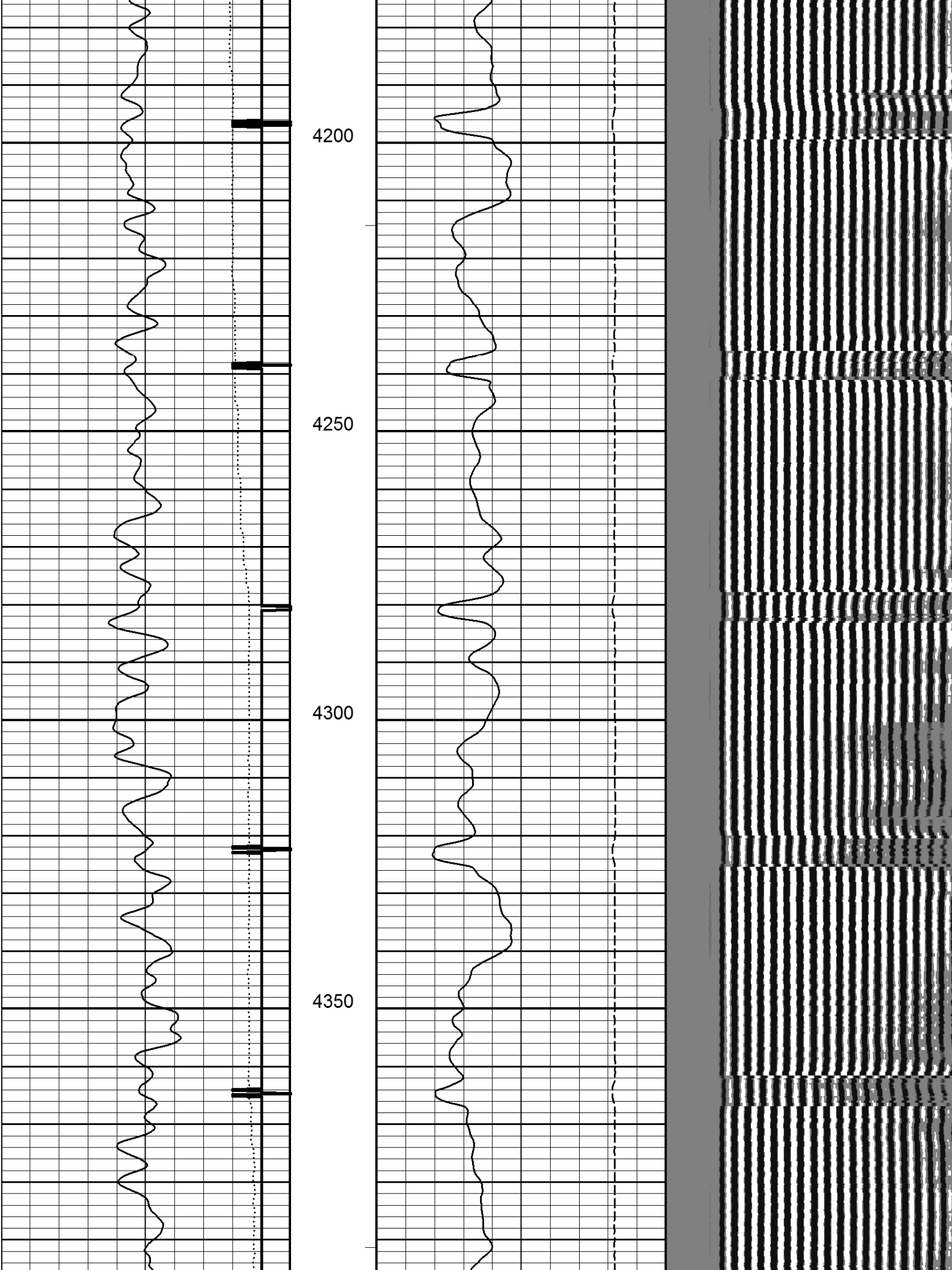

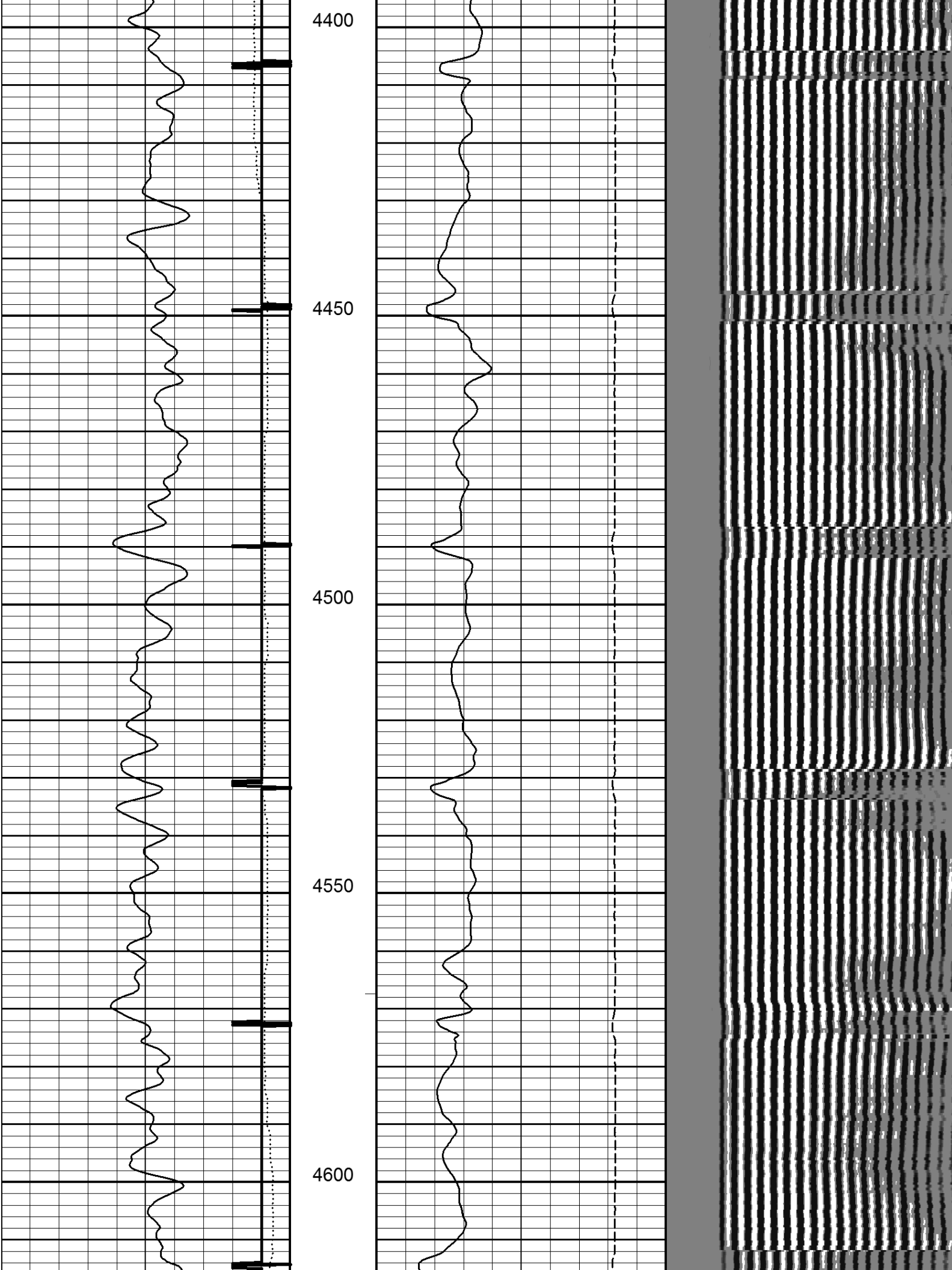

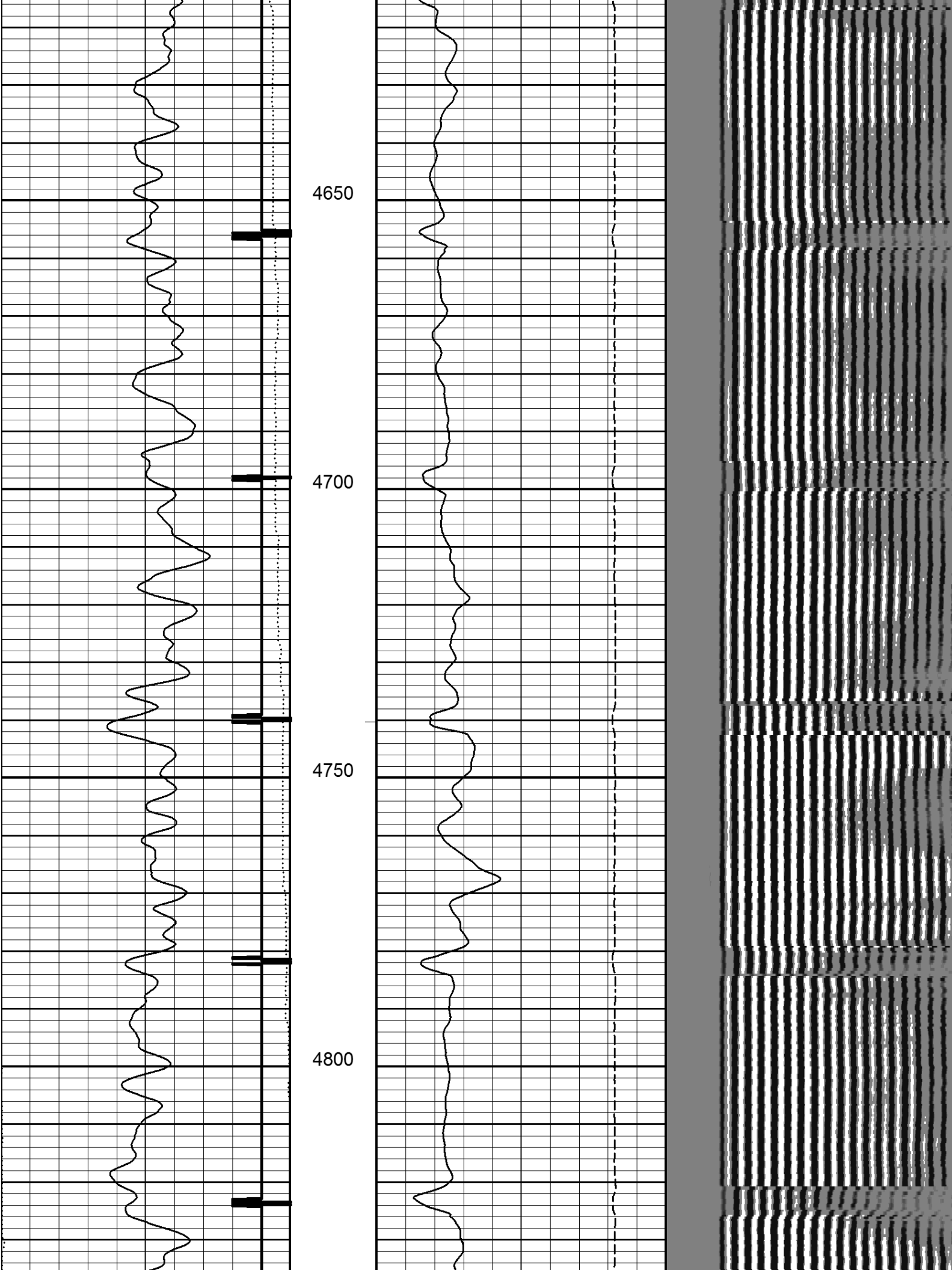

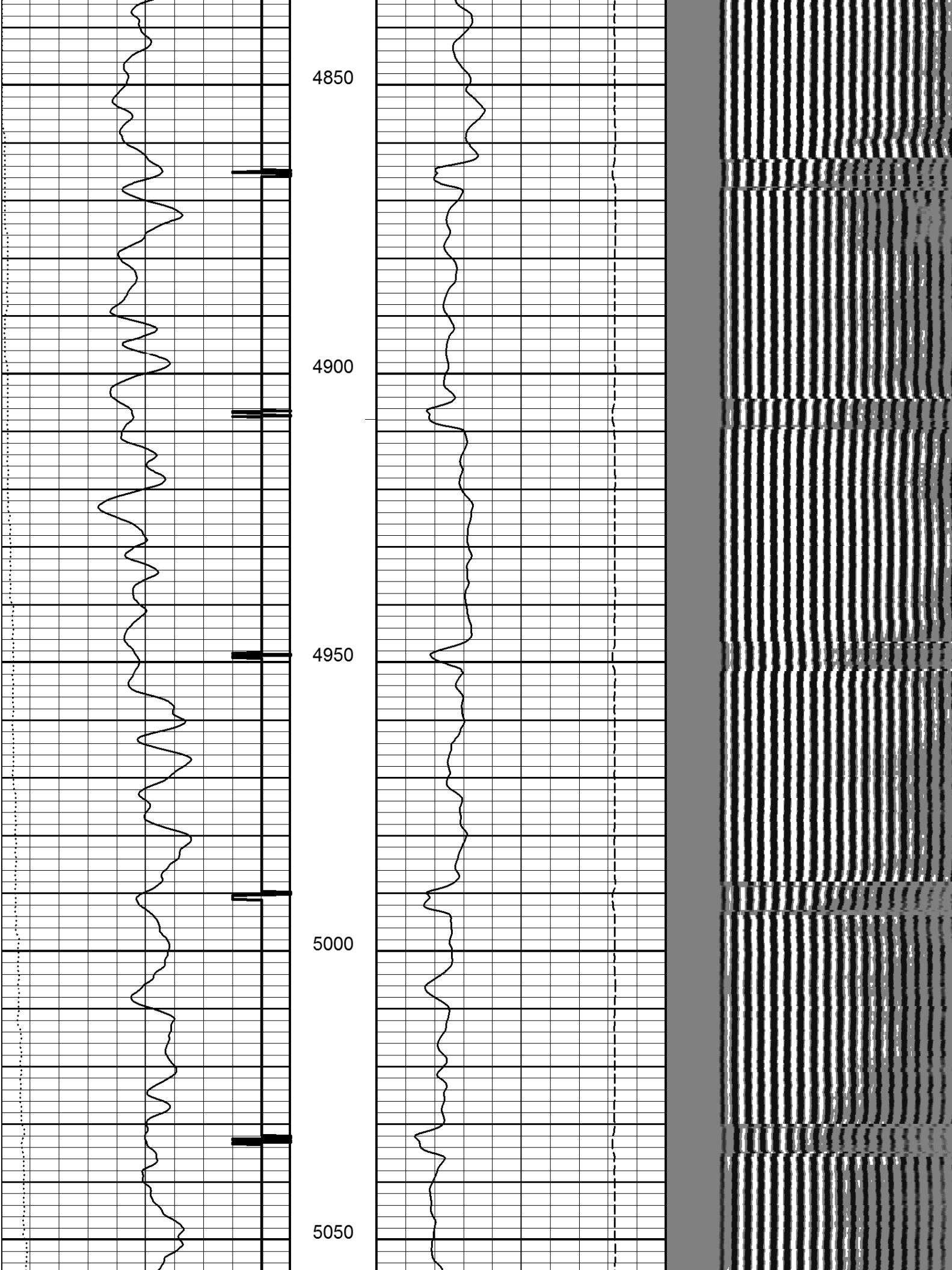

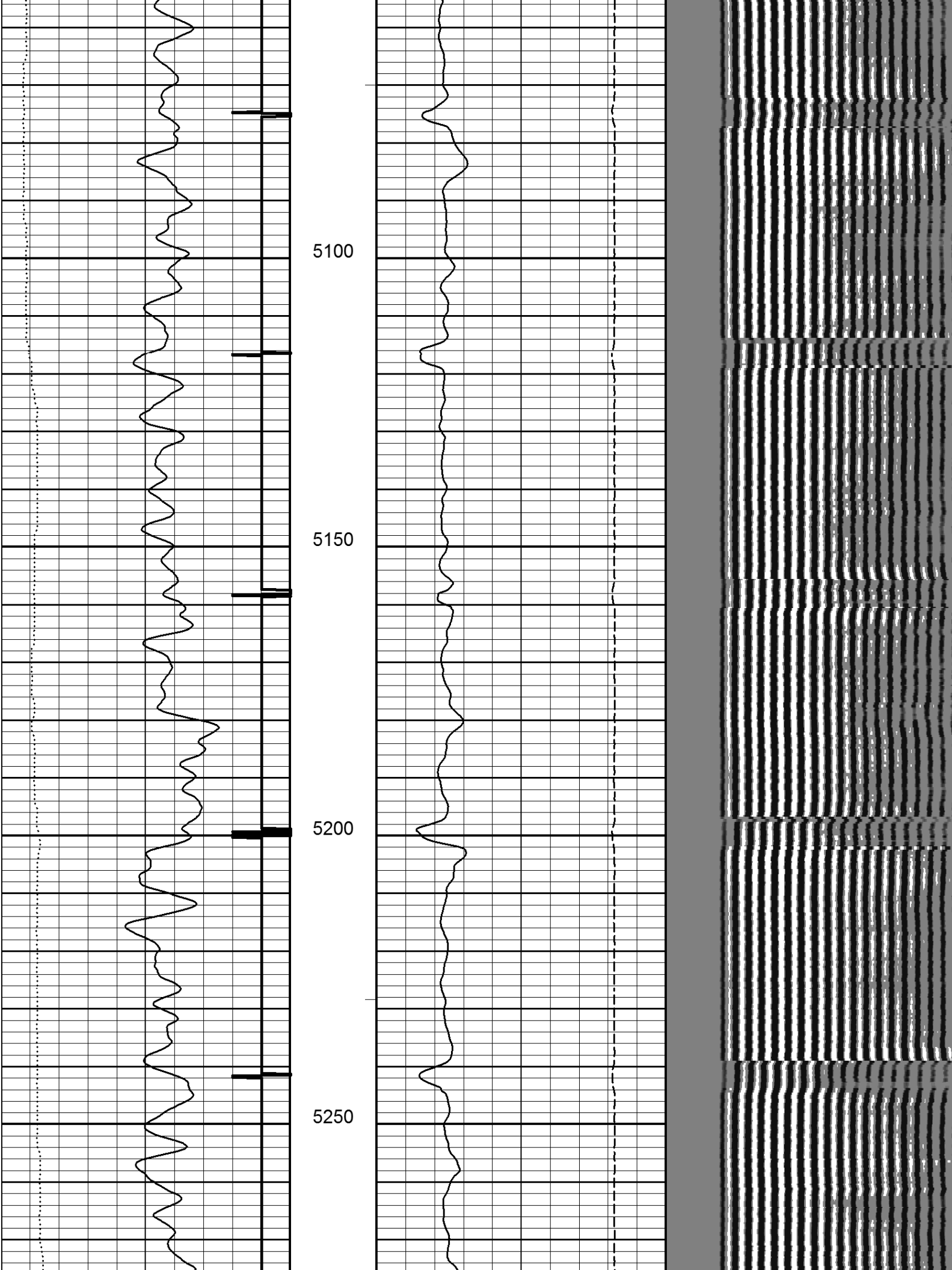

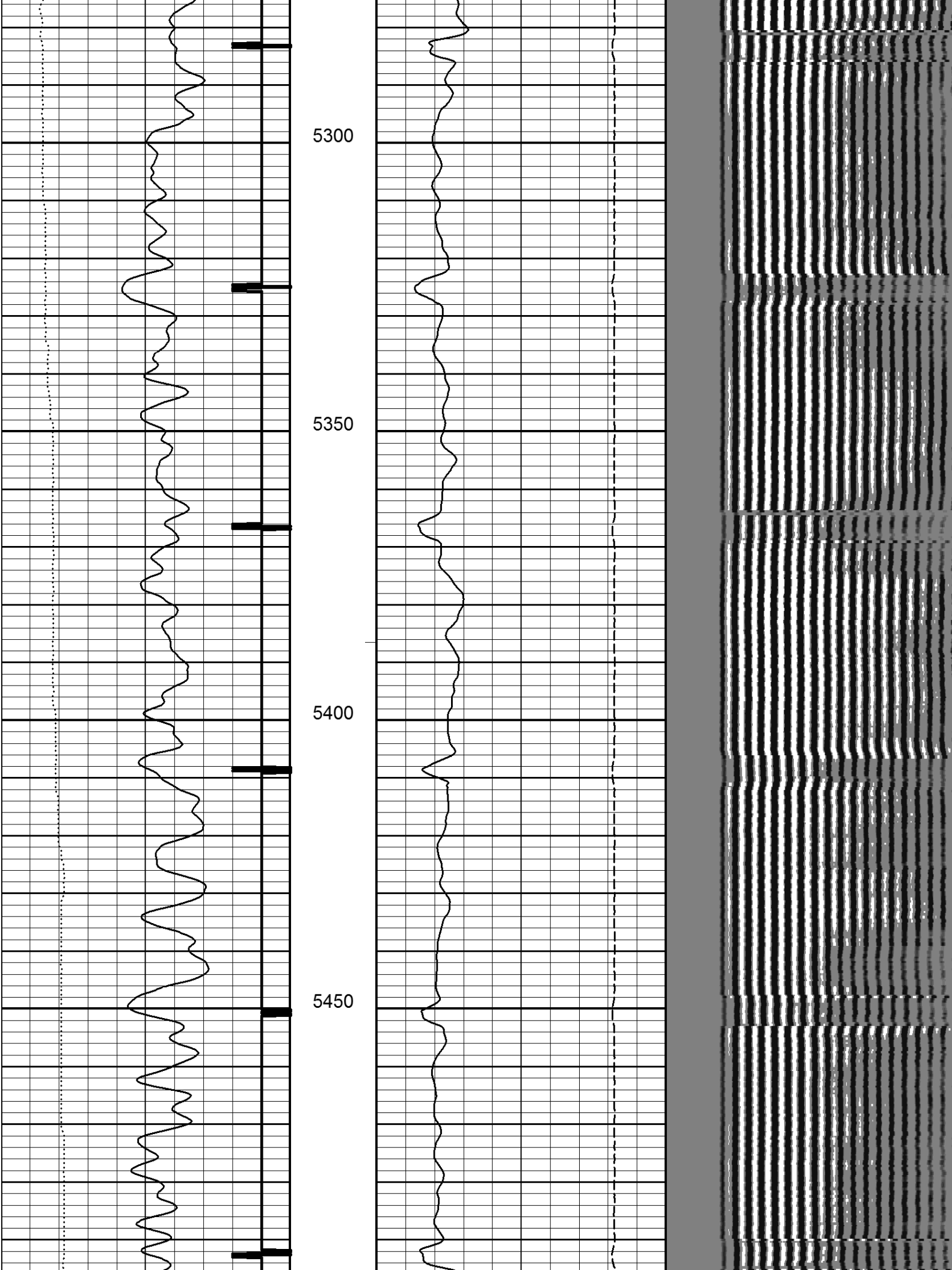

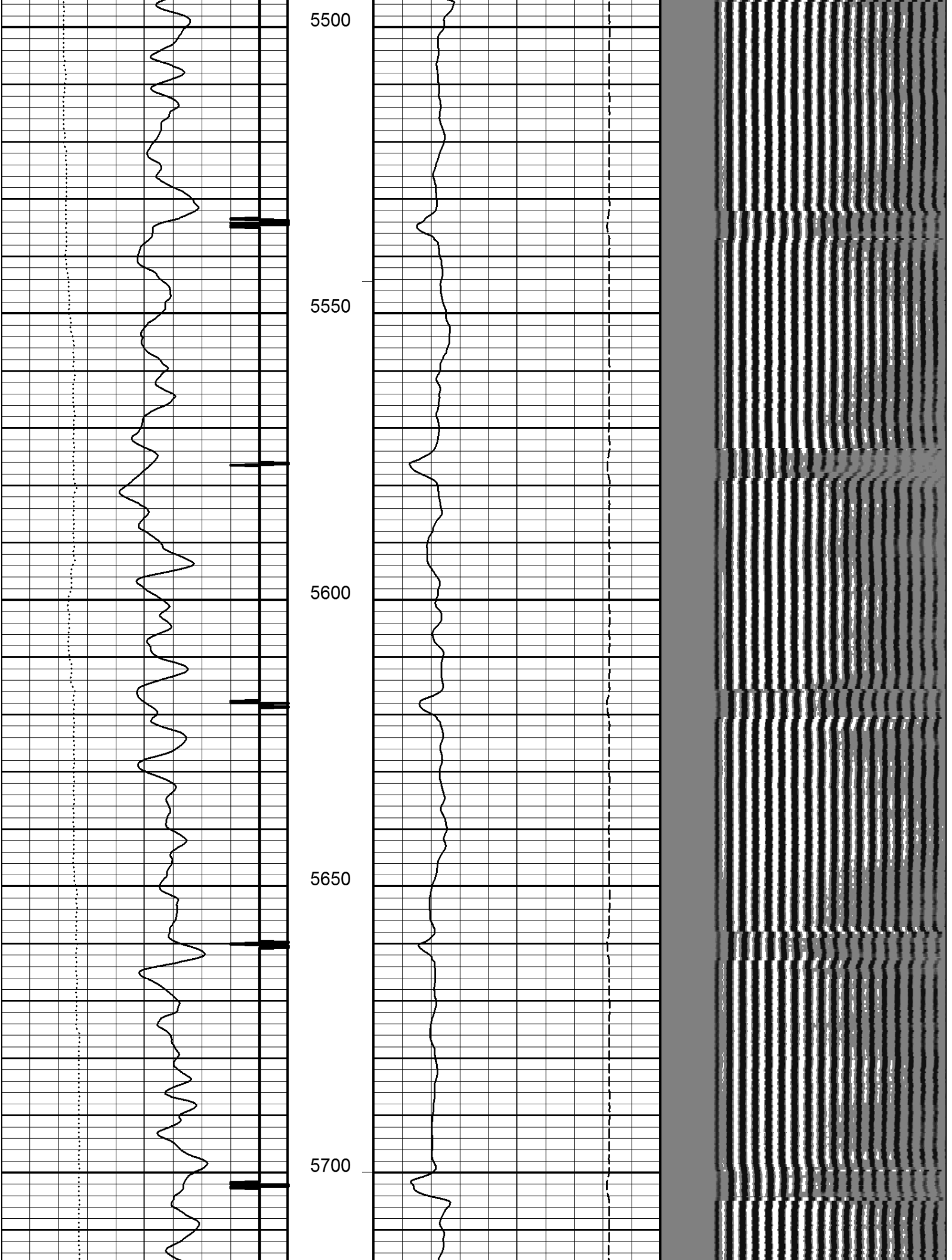

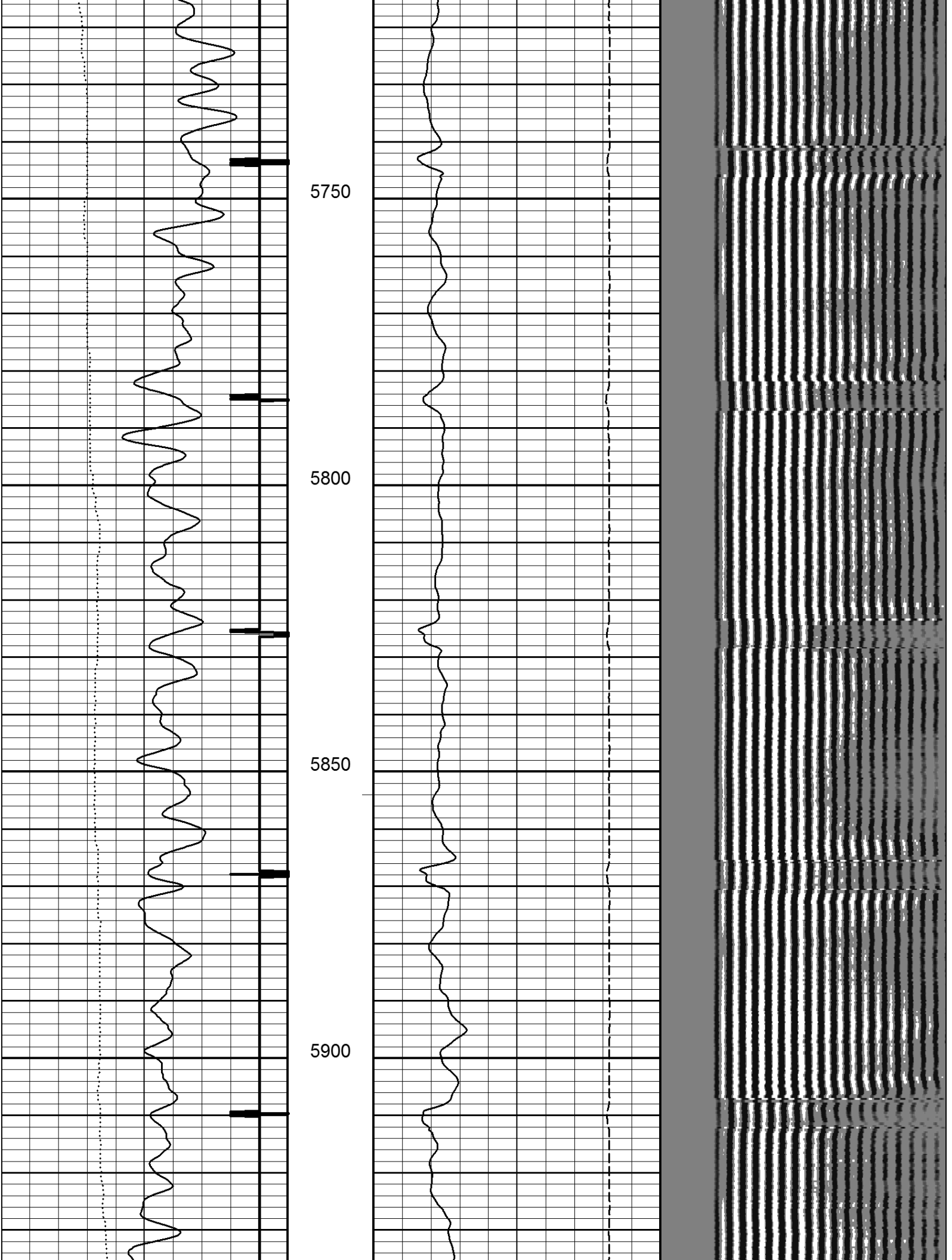

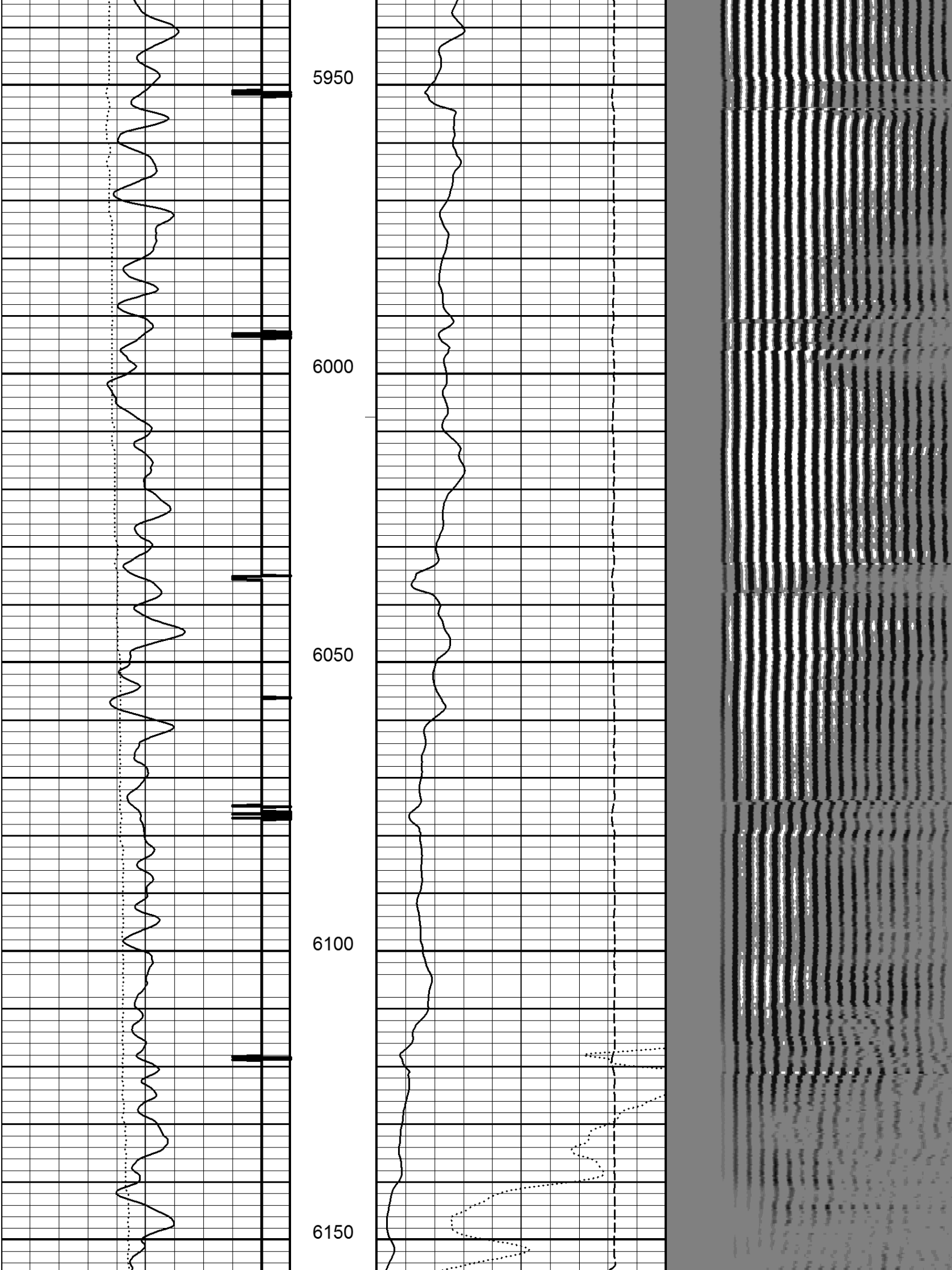

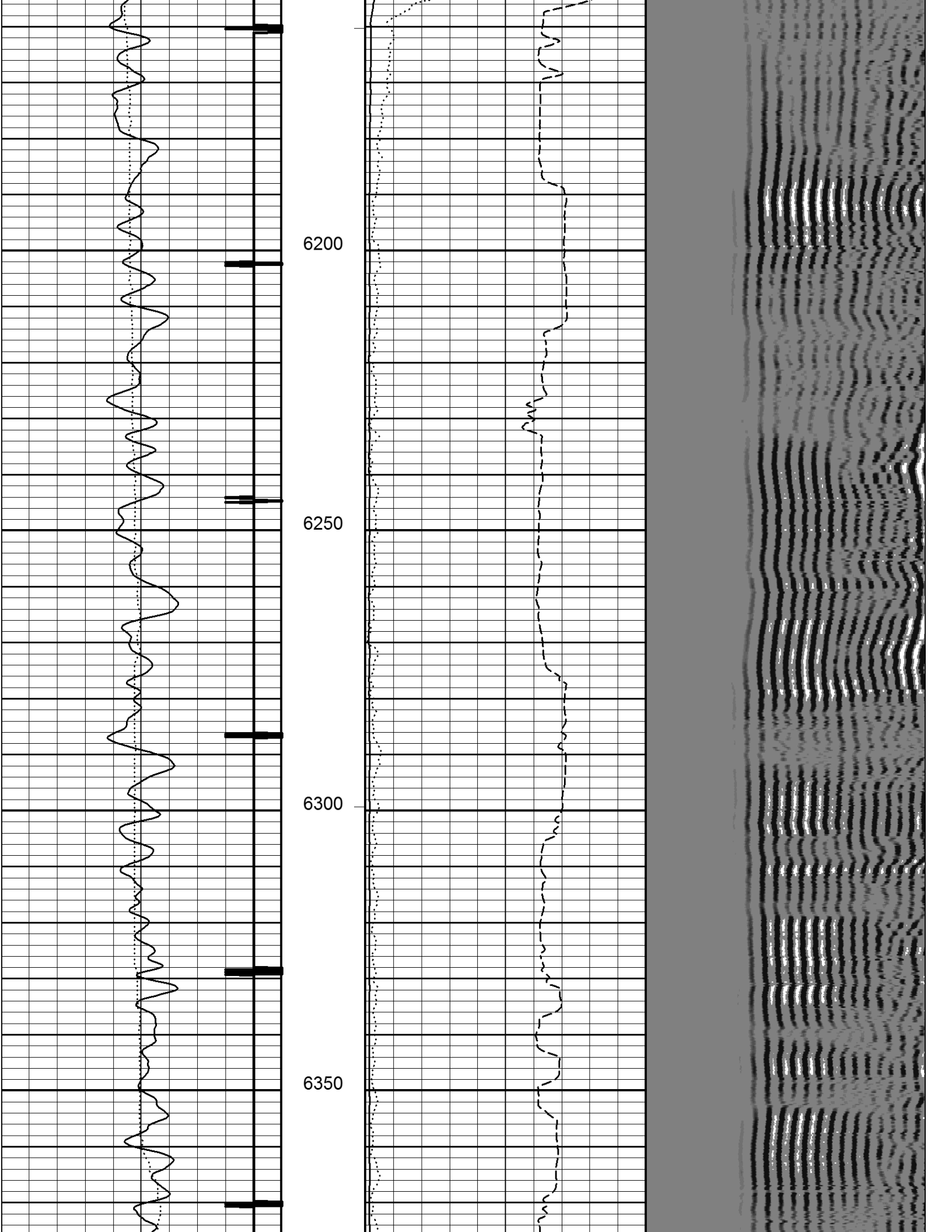

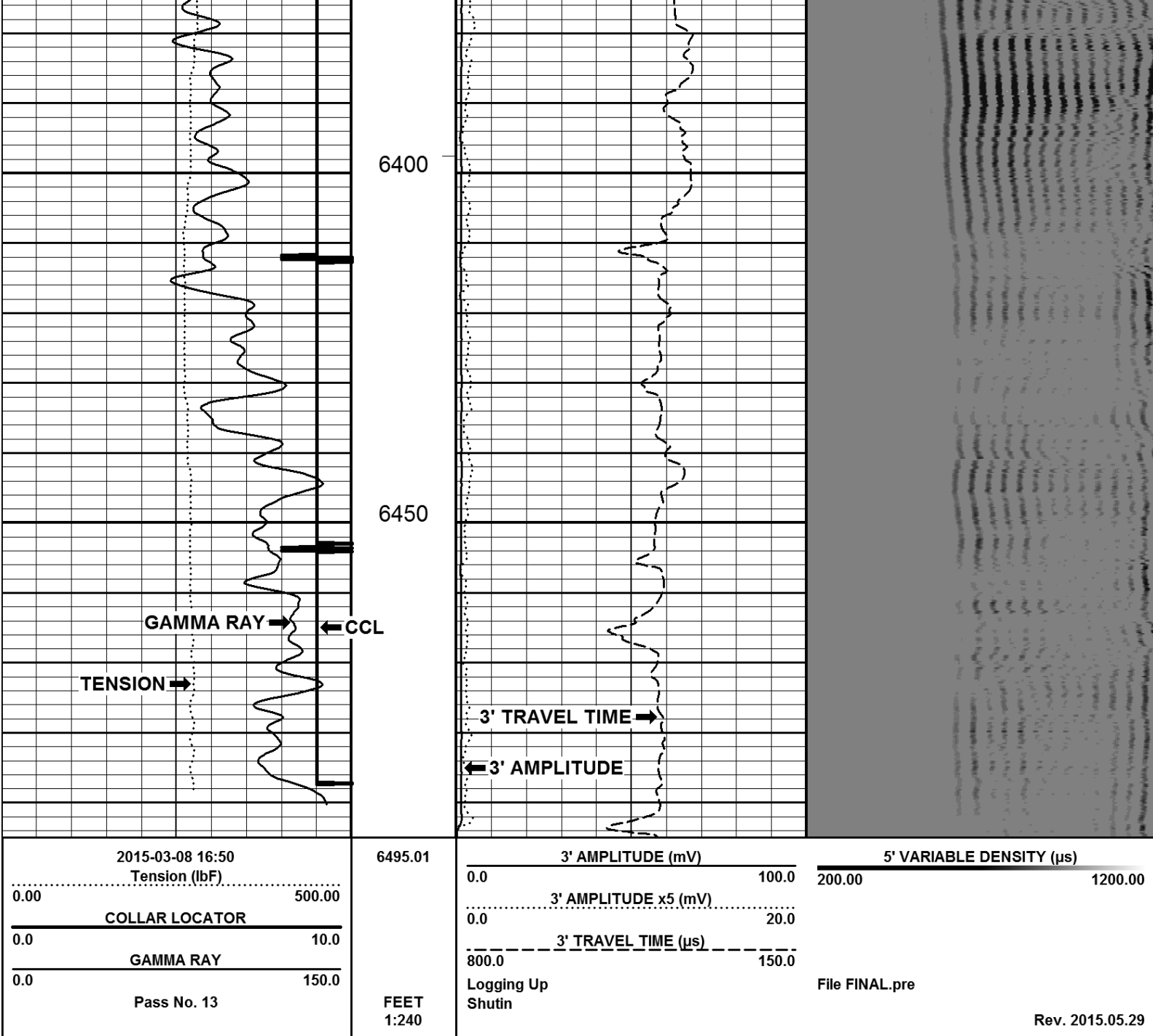

Company PDC ENERGY INC.  
Well HENDRICKS #5  
Field WATTENBERG  
County WELD State COLORADO  
1/4'S SENE SEC 33 TWP. 5N RGE. 64W