



Denver Remote Management Center
13949 West Colfax Ave, Suite 205
Lakewood, Colorado 80401

Phone 303.325.3289

WWW.HZMUD.COM

Customer Information	Well Information
<p>Operator: PDC Energy Inc 1775 Sherman Street Suite 3000 Denver, CO 80203</p> <p>Geologist: Steve Sarada PDC Energy, Inc.</p>	<p>Well Name: Guttersen 31T-301</p> <p>Location: SWSE SEC 31, 3N, 63W, 6TH 75' FSL x 2,089' FEL</p> <p>County: Weld State: Colorado</p>
Remote Logging Details	
<p>Logger: HORIZON DENVER REMOTE MANAGEMENT CENTER</p> <p>Log Interval: 5,755' MD to 11,048' MD</p> <p>Start Date: June 20, 2014</p> <p>Release Date: June 24, 2014</p>	<p>Drilling Rig: Ensign 136</p> <p>Total Depth: 11,048' MD</p> <p>TD Date: June 24, 2014</p> <p>Field: Wattenberg</p> <p>KB Elevation: 4,836'</p> <p>GR Elevation: 4,823'</p> <p>API Number: 05-123-38302-0000</p>

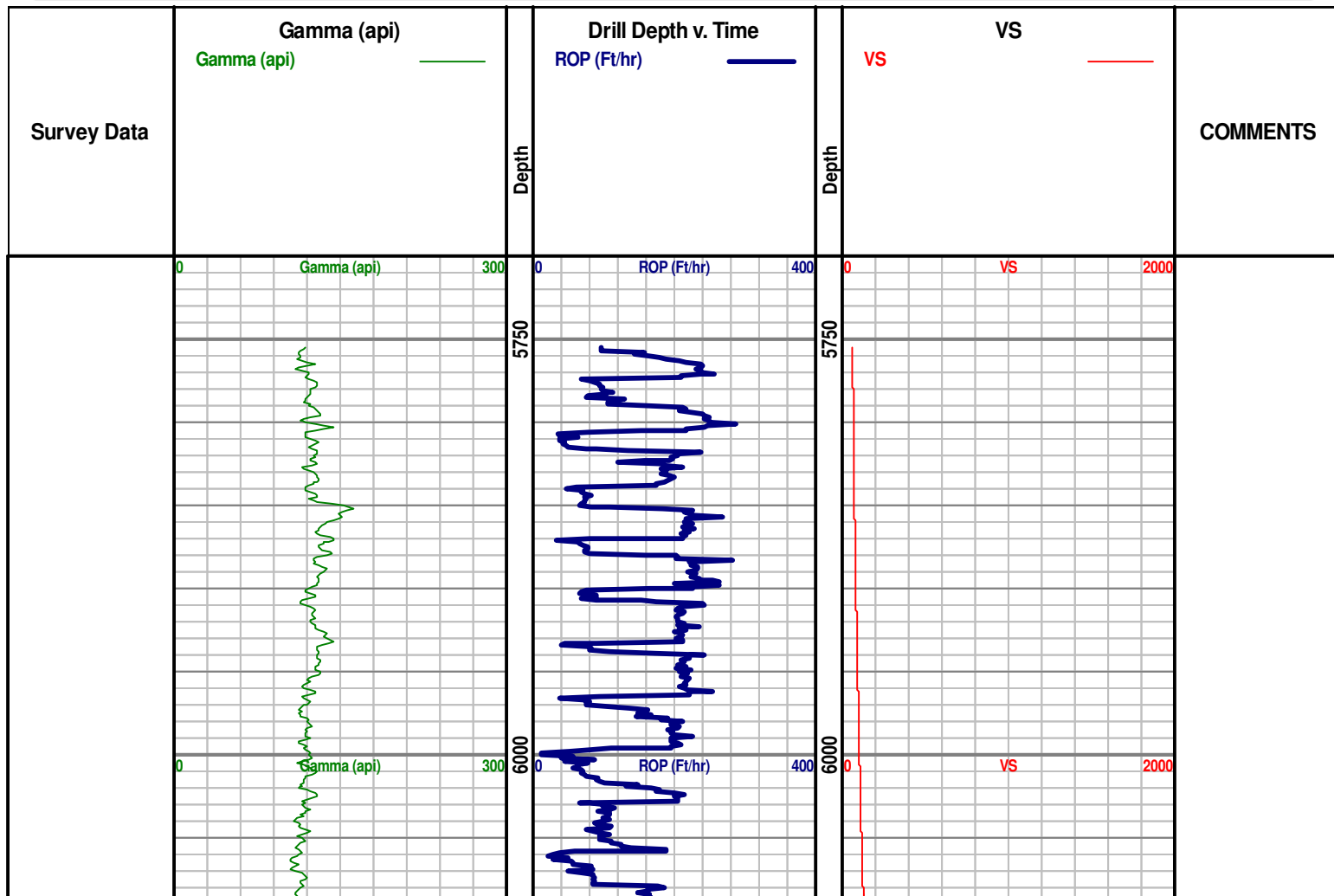

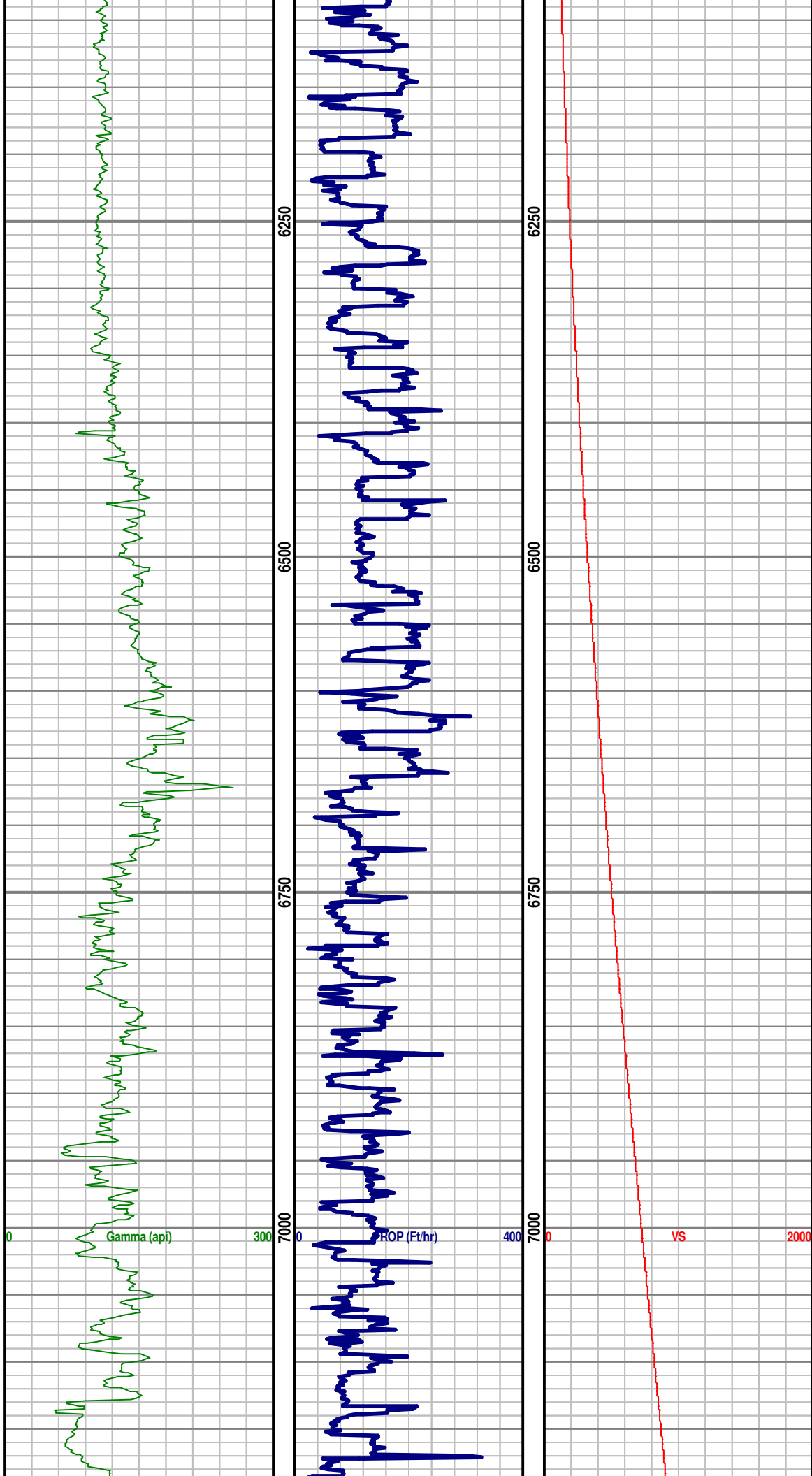

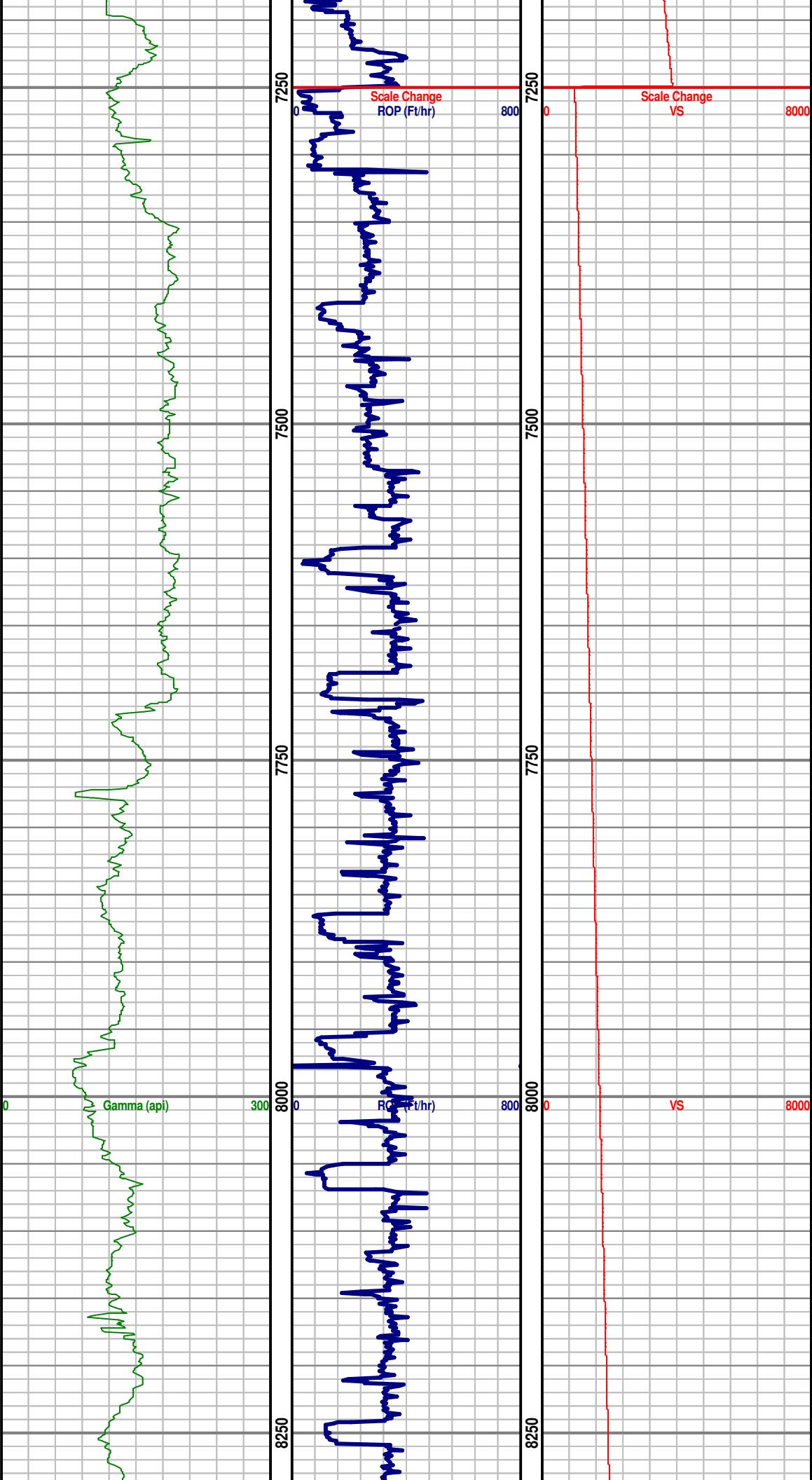

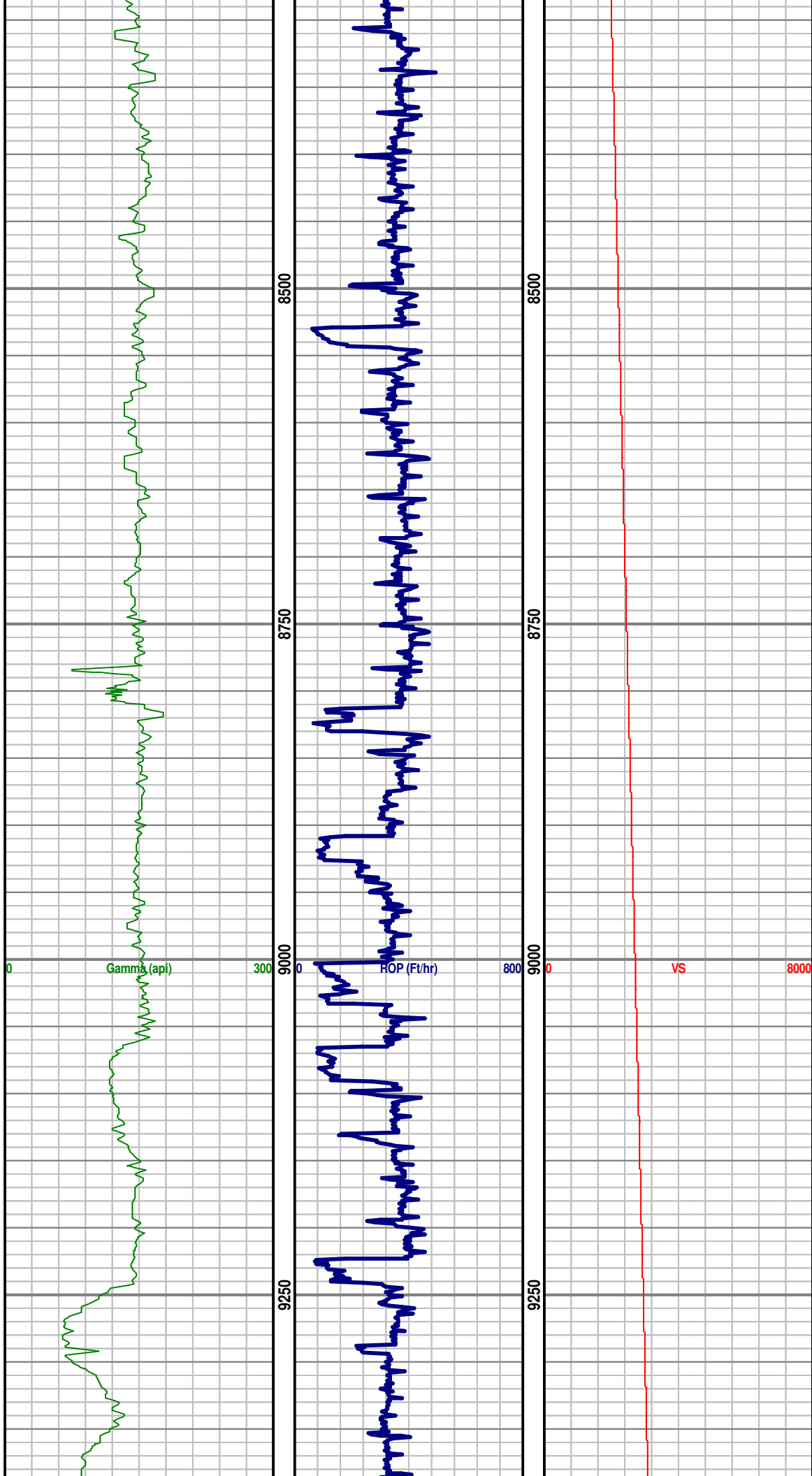

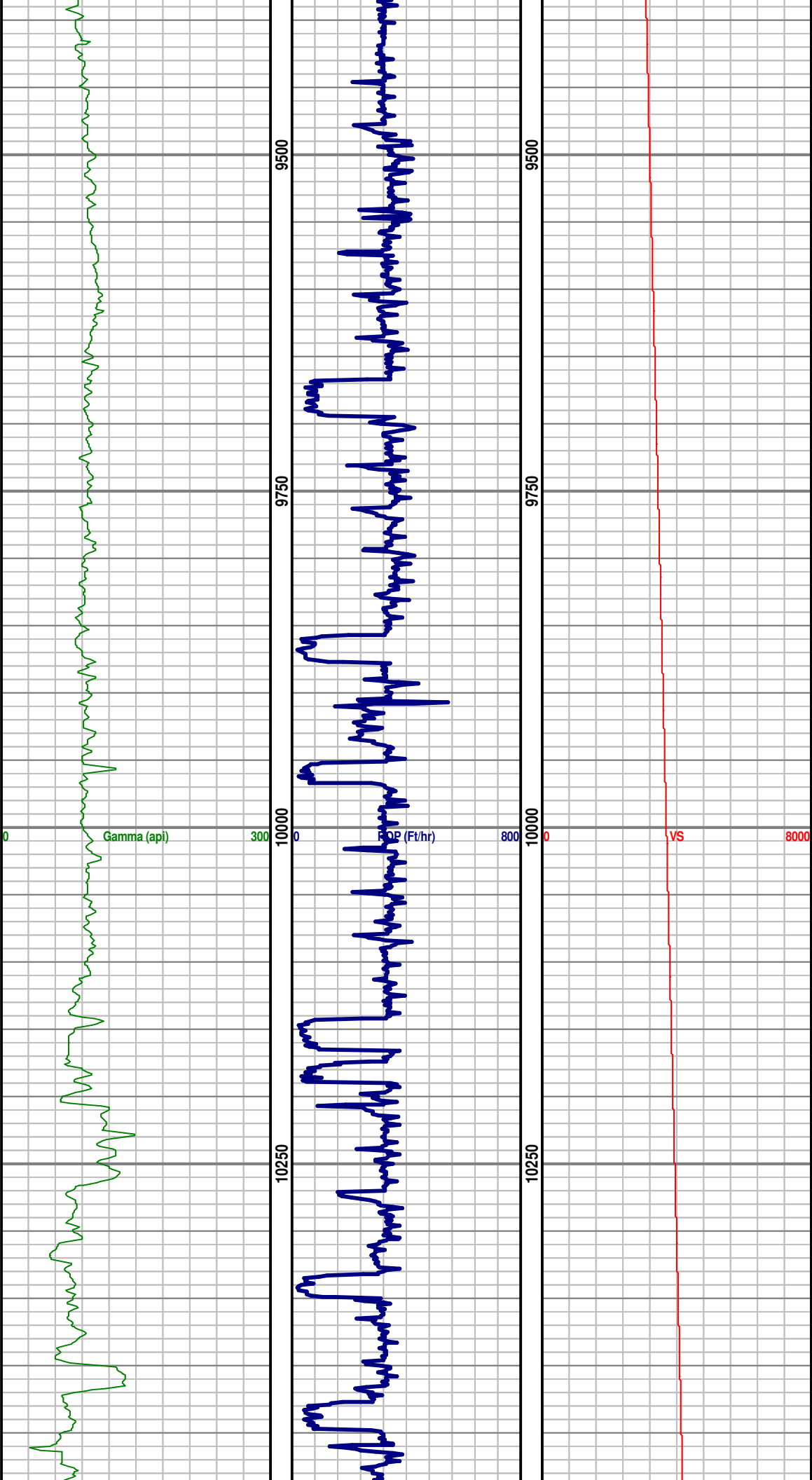

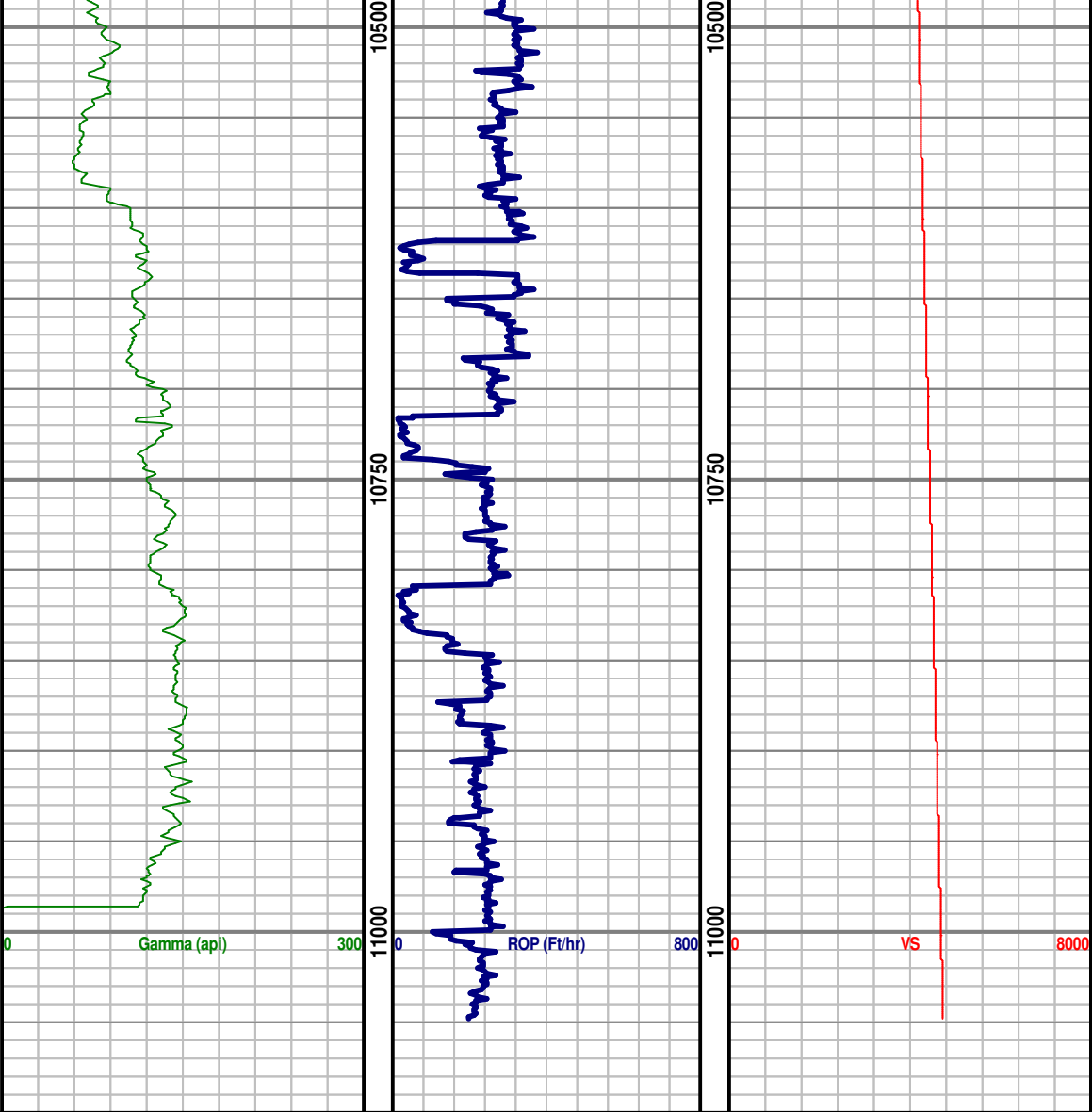

TD WELL @
11,048' MD
(6,706.9' TVD,
4,722' VS) ON