

HALLIBURTON

iCem[®] Service

TERRA ENERGY PARTNERS

United States of America, COLORADO

Date: Thursday, February 21, 2019

RWF 421-10 Production

Terra RWF 421-10 Production

API# 05-045-23926-00

Sincerely,

Grand Junction Cement Engineering

1.0 Real-Time Job Summary

1.1 Job Event Log

Type	Seq. No.	Graph Label	Date	Time	Source	DH Density (ppg)	Comb Pump Rate (bbl/min)	Pump Stg Tot (bbl)	PS Pump Press (psi)	Comments
Event	1	Call Out	1/10/2019	07:00:00						Requested on Location @ 14:00
Event	2	Pre-Convoy Safety Meeting	1/10/2019	10:00:00						
Event	3	Crew Leave Yard	1/10/2019	10:05:00						1 Elite, 1 660, 1 pickup
Event	4	Arrive At Loc	1/10/2019	14:00:00						Rig running casing
Event	5	Assessment Of Location Safety Meeting	1/10/2019	14:05:00						JSA completed - Customer offered/received SDS - water test pH 7.0, Cl <200, temp 68 degrees
Event	6	Pre-Rig Up Safety Meeting	1/10/2019	14:10:00						
Event	7	Rig-Up Equipment	1/10/2019	14:15:00						DME iron to ground manifold, standpipe, hardline to pit. Water hoses to both uprights, bulk hoses to Silo's and 660.
Event	8	Other	1/10/2019	14:20:00						Rig Circulated 1.5 hrs prior to cement job at 10 bpm 850 psi. Mud scales calibrated to drinking water prior to job.
Event	9	Pre-Job Safety Meeting	1/10/2019	17:00:00						All HES personnel, rig crew, and company rep.
Event	10	Start Job	1/10/2019	17:08:08						TD 10318', TP 10311.6', SJ 31.91', OH 8.75", Csg 4.5" 11.6 lb/ft P-110 Prev. Csg. 9.625" 36# @ 1110', Mud 11.3 ppg.
Event	11	Fill Lines	1/10/2019	17:09:37		8.33	2	77	5	Fresh Water
Event	12	Test Lines	1/10/2019	17:20:17				6299		Held pressure 2 minutes
Event	13	Pump Spacer	1/10/2019	17:22:57		8.33	4	140	10	Fresh Water

Event	14	Pump Spacer	1/10/2019	17:26:57	8.4	4	295	20	80 lbs. Mud Flush III
Event	15	Check Weight	1/10/2019	17:29:51					Density verified via mud cup
Event	16	Pump Lead Cement	1/10/2019	17:32:04	12.7	8	875	212.5	645 sks, 12.7 ppg, 1.85 yield, 8.94 gal/sk
Event	17	Pump Tail Cement	1/10/2019	18:05:05	14.2	8	780	224	740 sks, 14.2 ppg, 1.7 Yield, 7.53 gal/sk
Event	18	Shutdown	1/10/2019	18:44:53					Wash lines to pit
Event	19	Drop Top Plug	1/10/2019	18:48:51					Co-Rep Verify Plug Launched
Event	20	Pump Displacement	1/10/2019	18:50:33	8.4	10	1950	159.4	3 lbs BE-6, 1 gal MMCR, 2% KCl
Event	21	Slow Rate	1/10/2019	19:06:07	8.4	4	2400	149	Slow Rate 10 bbls to Calculated Displacement
Event	22	Bump Plug	1/10/2019	19:11:07	8.4	4	3360	159.4	Plug Bumped at 2400 psi, Brought up to 3360 psi
Event	23	Check Floats	1/10/2019	19:14:47					Floats held – 2.5 bbl back to the truck
Event	24	End Job	1/10/2019	19:15:47					Good returns throughout job. Pipe was reciprocated during job.
Event	25	Pre-Rig Down Safety Meeting	1/10/2019	19:17:55					No sugar, HES top plug used, 0 add hours
Event	26	Rig-Down Equipment	1/10/2019	19:18:22					
Event	27	Pre-Convoy Safety Meeting	1/10/2019	19:19:00					
Event	28	Crew Leave Location	1/10/2019	19:19:43					Thanks for using Halliburton Cement, Chris Martinez and crew.

TERRA RWF 421-10 4 1/2" PRODUCTION

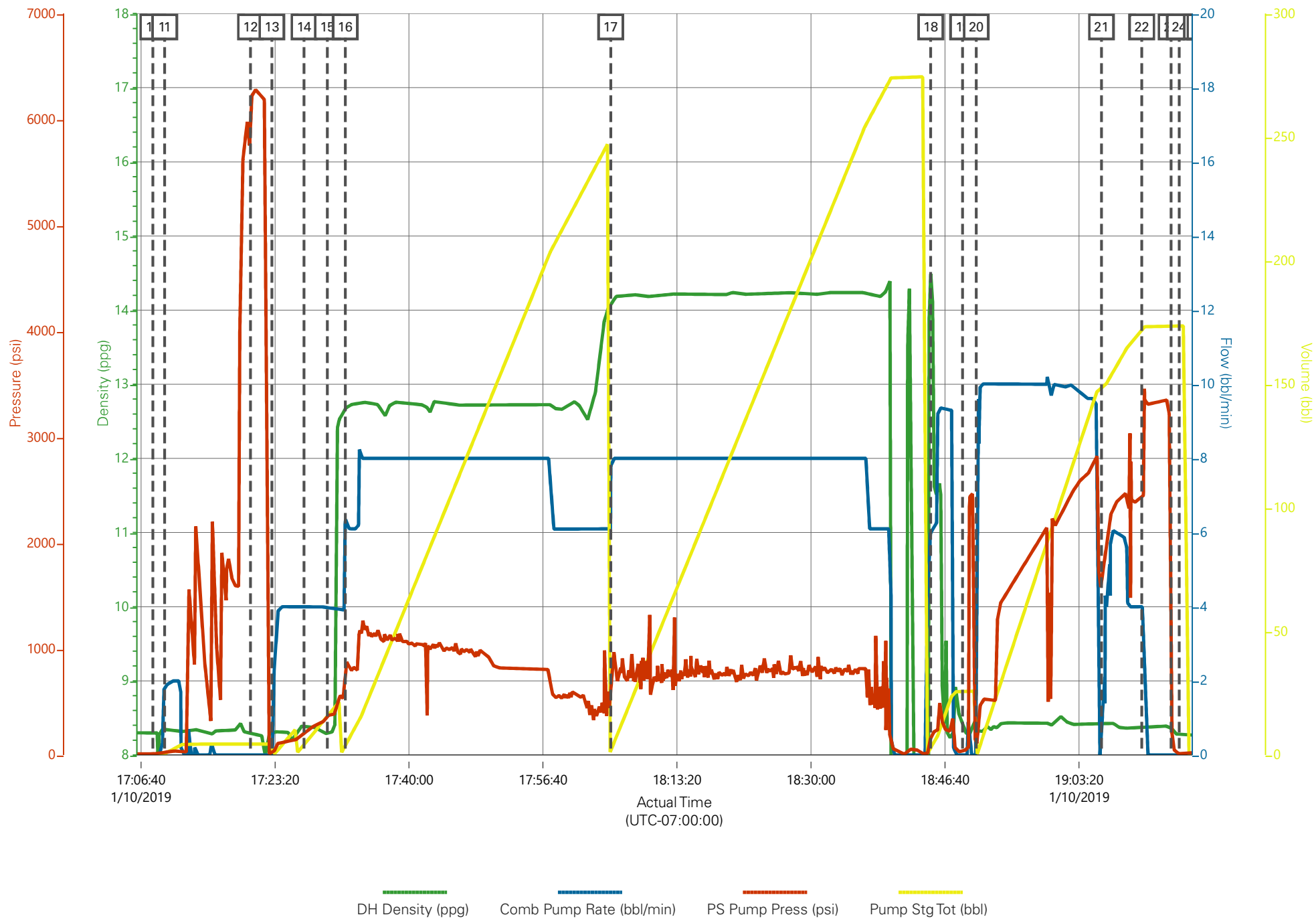

Job Information

Request/Slurry	2524544/1	Rig Name	H&P 318	Date	28/DEC/2018
Submitted By	Connor Matthews	Job Type	Production Casing	Bulk Plant	Grand Junction
Customer	Terra Energy Partners	Location	Garfield	Well	RWF 421-10

Well Information

Casing/Liner Size	4.5 in	Depth MD	10341 ft	BHST	119°C / 246°F
Hole Size	8.75 in	Depth TVD	9793 ft	BHCT	80°C / 176°F
Pressure	6155 psi				

Drilling Fluid Information

Mud Supplier Name	Mud Trade Name	Density
-------------------	----------------	---------

Cement Information - Lead Design



Conc	UOM	Cement/Additive	MP	Sample Type	Sample Date	Lot No.	Cement Properties		
							Slurry Density	12.7	lbm/gal
							Slurry Yield	1.85	ft3/sack
							Water Requirement	8.95	gal/sack
							Total Mix Fluid	8.95	gal/sack
							Water Source	Fresh Water	
							Water Chloride		

This report is the property of Halliburton Energy Services and neither it nor any part thereof, nor a copy thereof, is to be published or disclosed without first securing the expressed written approval of Halliburton. It may however be used in the course of regular business operations by any person or concern receiving such report from Halliburton. This report is for information purposes only and the content is limited to the sample described. Halliburton makes no warranties, expressed or implied, as to the accuracy of the contents or results. Any user of this report agrees Halliburton shall not be liable for any loss or damage regardless of cause, including any act or omission of Halliburton, resulting from the use hereof.

Operation Test Results Request ID 2524544/1

Thickening Time - ON-OFF-ON, Request Test ID:36098831

06/JAN/2019

Test Temp (degF)	Pressure (psi)	Reached in (min)	30 Bc (hh:mm)	50 Bc (hh:mm)	70 Bc (hh:mm)	100 Bc (hh:mm)	Start Bc	Stirring before stop (mins)	Static Period (min)	Peak reading (BC)
176	6155	57	3:21	3:28	3:33	3:43	5	67	15	6

Total Sks = 645

CS0021 TR#8658 400 SKS

CS0023 TR#4053 245 SKS

deflected from 3Bc--- > 6Bc

slight heat of hydration at 3:33

GRAND JUNCTION

Fields	Values	Fields	Values	Events	Results
Project Name	GJ2524544-1 Terra Prodi	Rig	H&P 318	30 Bc	3:21
SW Version	1.0	Casing/Liner Size	4.5 INCH	50 Bc	3:28
Test ID	36098831 - TT	Job Type	PRODUCTION CASING	70 Bc	3:33
Request ID	2524544-1	Cement Weight	GCC TYPE I-II	100 Bc	3:43
Tested by	DS	Comments	Standard		
Customer	TERRA ENERGY PARTN	Date Time	1/6/2019 05:38:30.272		
Well No	RWF 421-10	Temp. Units	degF		

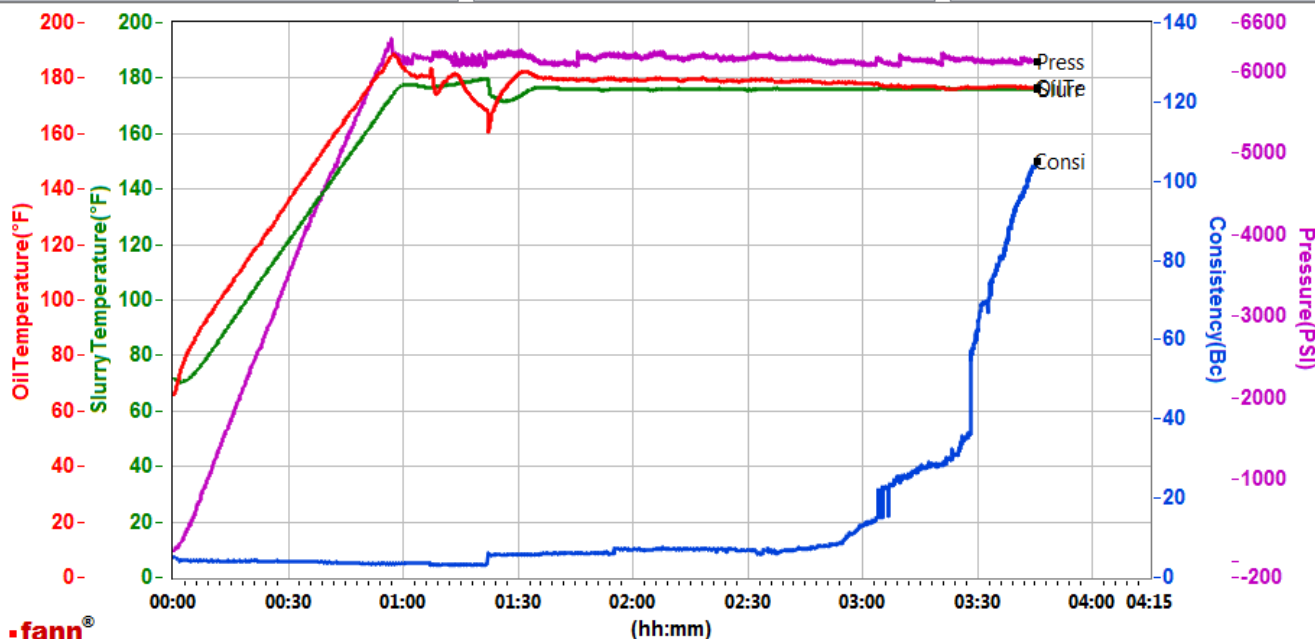

Data File N:\01 Test Graphs\GJ2524544-1TERRA BULK PRODUCTION LEAD.tdms

Comments Standard

This report is the property of Halliburton Energy Services and neither it nor any part thereof, nor a copy thereof, is to be published or disclosed without first securing the expressed written approval of Halliburton. It may however be used in the course of regular business operations by any person or concern receiving such report from Halliburton. This report is for information purposes only and the content is limited to the sample described. Halliburton makes no warranties, expressed or implied, as to the accuracy of the contents or results. Any user of this report agrees Halliburton shall not be liable for any loss or damage regardless of cause, including any act or omission of Halliburton, resulting from the use hereof.

HALLIBURTON

Rockies, Grand Junction

Lab Results- Tail

Job Information

Request/Slurry	2524545/1	Rig Name	H&P 318	Date	28/DEC/2018
Submitted By	Connor Matthews	Job Type	Production Casing	Bulk Plant	Grand Junction
Customer	Terra Energy Partners	Location	Garfield	Well	RWF 421-10

Well Information

Casing/Liner Size	4.5 in	Depth MD	10341 ft	BHST	119°C / 246°F
Hole Size	8.75 in	Depth TVD	9793 ft	BHCT	80°C / 176°F
Pressure	6155 psi				

Drilling Fluid Information

Mud Supplier Name	Mud Trade Name	Density
-------------------	----------------	---------

Cement Information - Tail Design



<u>Conc</u>	<u>UOM</u>	<u>Cement/Additive</u>	<u>MP</u>	<u>Sample Type</u>	<u>Sample Date</u>	<u>Lot No.</u>	Cement Properties		
							Slurry Density	14.2	lbm/gal
							Slurry Yield	1.7	ft3/sack
							Water Requirement	7.53	gal/sack
							Total Mix Fluid	7.53	gal/sack
							Water Source	Fresh Water	
							Water Chloride		

This report is the property of Halliburton Energy Services and neither it nor any part thereof, nor a copy thereof, is to be published or disclosed without first securing the expressed written approval of Halliburton. It may however be used in the course of regular business operations by any person or concern receiving such report from Halliburton. This report is for information purposes only and the content is limited to the sample described. Halliburton makes no warranties, expressed or implied, as to the accuracy of the contents or results. Any user of this report agrees Halliburton shall not be liable for any loss or damage regardless of cause, including any act or omission of Halliburton, resulting from the use hereof.

Operation Test Results Request ID 2524545/1

Thickening Time - ON-OFF-ON, Request Test ID:36098833

06/JAN/2019

Test Temp (degF)	Pressure (psi)	Reached in (min)	30 Bc (hh:mm)	50 Bc (hh:mm)	70 Bc (hh:mm)	100 Bc (hh:mm)	Start Bc	Stirring before stop (mins)	Static Period (min)	Peak reading (BC)
176	6155	57	2:08	2:09	2:11	2:13	22	67	15	41

Total sks = 740

CS0022 TR#5678 370 SKS

CS0024 TR#2878 370 SKS

deflected from 22Bc-- > 41Bc --- > 33 within one min

heat of hydration at 2:04

GRAND JUNCTION

Fields	Values
Project Name	TempTest
SW Version	1.0
Test ID	36098833 - TT
Request ID	2524545-1
Tested by	DS
Customer	TERRA ENERGY PARTN
Well No	RWF 421-10

Fields	Values
Rig	H&P 318
Casing/Liner Size	4.5 INCH
Job Type	PRODUCTION CASING
Cement Weight	MOUNTAIN G
Comments	Standard
Date Time	1/6/2019 06:25:19.663
Temp. Units	degF

Events	Results

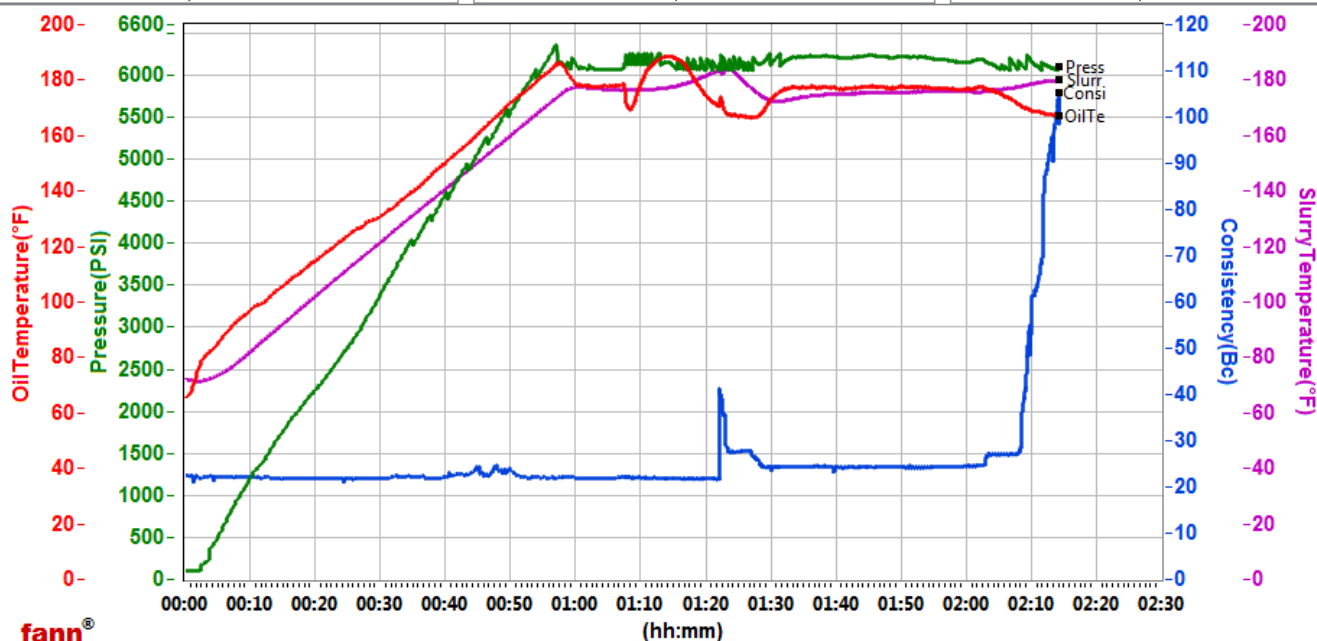

Data File C:\Users\hx25273\Desktop\HPHT Graphs\GJ2524545-1 TERRA BULK PRODUCTION TAIL.tdms

Comments Standard

This report is the property of Halliburton Energy Services and neither it nor any part thereof, nor a copy thereof, is to be published or disclosed without first securing the expressed written approval of Halliburton. It may however be used in the course of regular business operations by any person or concern receiving such report from Halliburton. This report is for information purposes only and the content is limited to the sample described. Halliburton makes no warranties, expressed or implied, as to the accuracy of the contents or results. Any user of this report agrees Halliburton shall not be liable for any loss or damage regardless of cause, including any act or omission of Halliburton, resulting from the use hereof.