

HALLIBURTON

iCem[®] Service

TERRA ENERGY PARTNERS

United States of America, COLORADO

Date: Friday, January 18, 2019

CLOUGH NR 334-3 Production

Terra CLOUGH NR 334-3 Production

API # 05-045-23909-00

Job Date: Saturday, December 01, 2018

Sincerely,

Grand Junction Cement Engineering

1.0 Real-Time Job Summary

1.1 Job Event Log

Type	Seq. No.	Graph Label	Date	Time	Source	DH Density (ppg)	Comb Pump Rate (bbl/min)	PS Pump Press (psi)	Pump Stg Tot (bbl)	Comments
Event	1	Call Out	12/1/2018	03:00:00	USER					Requested on Location @ 7:00
Event	2	Pre-Convoy Safety Meeting	12/1/2018	04:45:00	USER					
Event	3	Crew Leave Yard	12/1/2018	05:00:00	USER					1 Elite, 1 660, 1 pickup
Event	4	Arrive at Location from Service Center	12/1/2018	07:20:00	USER					Rig running casing
Event	5	Assessment Of Location Safety Meeting	12/1/2018	07:30:00	USER					JSA completed - Customer offered/received SDS - water test pH 7.0, CI <200, temp 60 and 80 degrees
Event	6	Pre-Rig Up Safety Meeting	12/1/2018	07:45:00	USER					1 hardline to standpipe, water hoses to upright, bulk hose to 660 and 2 silos.
Event	7	Pre-Job Safety Meeting	12/1/2018	10:30:38	USER					All HES personnel, rig crew, and company rep
Event	8	Other	12/1/2018	11:00:00	USER					Rig Circulated 30 mins prior to cement job at 450 gpm 300 psi
Event	9	Start Job	12/1/2018	11:44:17	USER	8.33	0.00	11.00	0.00	TD 9995', TP 9988.69, SJ 29.48', OH 8 3/4", Csg 4.5", 11.6 lb/ft P-110, Scsg 9.625" 36# @1108', Mud 11.4 ppg.
Event	10	Fill Lines	12/1/2018	11:45:12	USER	8.28	2.00	47.00	2.00	Fresh Water
Event	11	Test Lines	12/1/2018	11:49:10	USER	8.37	0.00	5007.00	2.10	Held pressure 2 minutes no leaks
Event	12	Pump Water	12/1/2018	11:51:40	COM5	8.33	4.00	230.00	10.00	Fresh Water
Event	13	Pump Mud Flush	12/1/2018	11:54:30	COM5	8.42	4.00	177.00	20.00	Mud Flush
Event	14	Pump Lead Cement	12/1/2018	12:02:00	COM5	12.70	8.00	1080.00	212.50	NEOCEM, 645 SKS, 12.7PPG, 1.85CF/SK, 8.94GL/SK
Event	15	Check Weight	12/1/2018							Density Verified via Mud Scales

Event	16	Pump Tail Cement	12/1/2018	12:32:06	COM5	14.20	8.00	1107.00	224.00	THERMACEM 740SKS, 14.2PPG, 1.7CF/SK, 7.53GL/SK
Event	17	Check Weight	12/1/2018	12:32:28	COM5					Density Verified via Mud Scales
Event	18	Shutdown	12/1/2018	13:03:26	USER					Clean lines to pit
Event	19	Clean Lines	12/1/2018	13:04:03	COM5					Lines cleaned and blew back to pit
Event	20	Drop Top Plug	12/1/2018	13:13:21	USER					Co-Rep Verify Plug Launched
Event	21	Pump Displacement	12/1/2018	13:13:45	USER	8.46	10.00	3011.00	154.40	3 lbs BE-6, 1 gal MMCR, 2% KCl
Event	22	Slow Rate	12/1/2018	13:29:48	USER	8.29	4.10	2401.00	144.00	Slow Rate 10 bbls to calculated displacement
Event	23	Bump Plug	12/1/2018	13:31:29	USER	8.28	4.00	2454.00	154.40	Plug Bumped at 2454 psi, Brought up to 3252psi
Event	24	Check Floats	12/1/2018	13:34:41	USER	8.29	0.00	3252.00	0.00	Floats held – 2 ½ bbl back to the truck
Event	25	End Job	12/1/2018	13:35:36	USER					Good returns throughout job. Pipe was reciprocated during job.
Event	26	Post-Job Safety Meeting (Pre Rig-Down)	12/1/2018	13:40:00	USER					No sugar, HES top plug used, 0 add hours
Event	27	Pre-Convoy Safety Meeting	12/1/2018	14:45:00	USER					All HES present
Event	28	Crew Leave Location	12/1/2018	15:00:00	USER					Thanks For Using Halliburton Cement. Andrew Brennecke And Crew.

TERRA ENERGY PARTNERS - CLOUGH NR 334-3 - 4.5" PRODUCTION

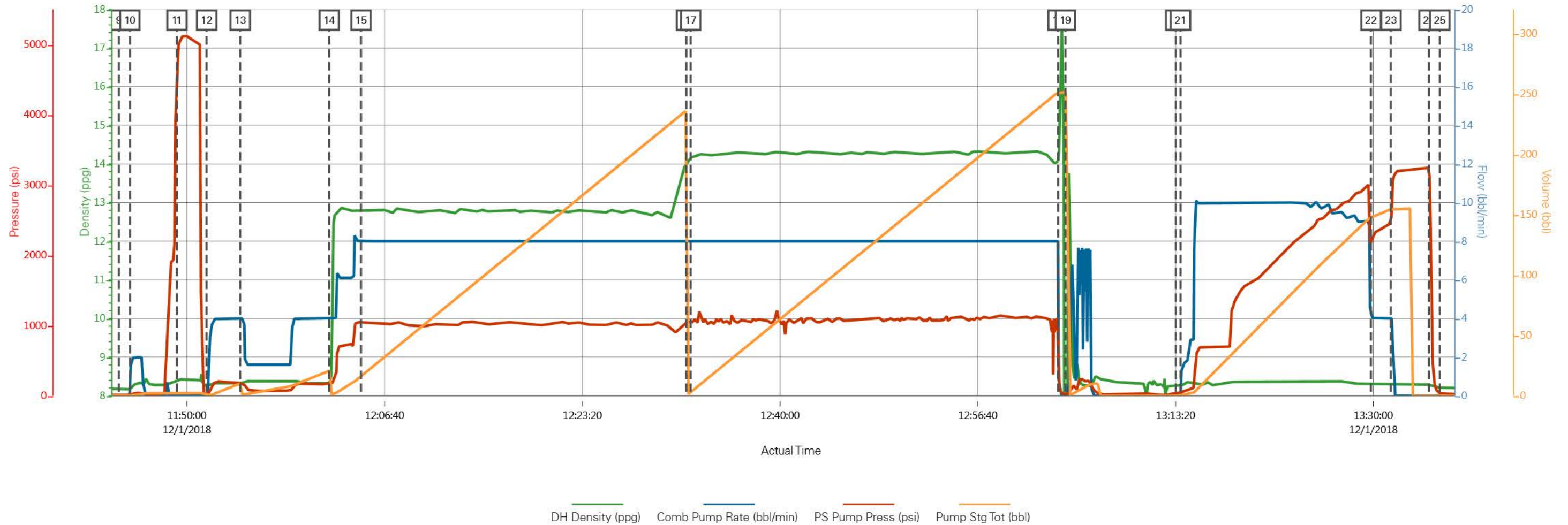

Job Information

Request/Slurry	2516014/1	Rig Name	H&P 318	Date	18/NOV/2018
Submitted By	Connor Matthews	Job Type	Production Casing	Bulk Plant	Grand Junction
Customer	Terra Energy Partners	Location	Garfield	Well	NR 334-3

Well Information

Casing/Liner Size	4.5 in	Depth MD	10031 ft	BHST	120°C / 248°F
Hole Size	8.75 in	Depth TVD	9863 ft	BHCT	81°C / 178°F
Pressure	6204 psi				

Drilling Fluid Information

Mud Supplier Name	Mud Trade Name	Density
--------------------------	-----------------------	----------------

Cement Information - Lead Design

<u>Conc</u>	<u>UOM</u>	<u>Cement/Additive</u>	<u>MP</u>	<u>Sample Type</u>	<u>Sample Date</u>	<u>Lot No.</u>	Cement Properties		
							Slurry Density	12.7	lbm/gal
							Slurry Yield	1.85	ft3/sack
							Water Requirement	8.95	gal/sack
							Total Mix Fluid	8.95	gal/sack
							Water Source	Fresh Water	
							Water Chloride		

These are draft results and have not been approved for final use.

This report is the property of Halliburton Energy Services and neither it nor any part thereof, nor a copy thereof, is to be published or disclosed without first securing the expressed written approval of Halliburton. It may however be used in the course of regular business operations by any person or concern receiving such report from Halliburton. This report is for information purposes only and the content is limited to the sample described. Halliburton makes no warranties, expressed or implied, as to the accuracy of the contents or results. Any user of this report agrees Halliburton shall not be liable for any loss or damage regardless of cause, including any act or omission of Halliburton, resulting from the use hereof.

Operation Test Results Request ID 2516014/1

Thickening Time - ON-OFF-ON, Request Test ID:35991557

26/NOV/2018

Test Temp (degF)	Pressure (psi)	Reached in (min)	30 Bc (hh:mm)	50 Bc (hh:mm)	70 Bc (hh:mm)	100 Bc (hh:mm)	Start Bc	Stirring before stop (mins)	Static Period (min)	Peak reading (BC)
198	6204	57	3:29	4:04	4:08	4:08	9	67	15	28

Total Sks = 645

CS2520 TR#2978 400 SKS

CS2521 TR#4080 245 SKS

deflected from 10Bc--- > 28Bc--- > 19Bc within one minute

Grand Junction

Fields	Values	Fields	Values	Events	Results
Project Name	TempTest	Rig	H&P318		
SW Version	1.0	Casing/Liner Size	4.5"		
Test ID	35991557-TT	Job Type	PRODUCTION CASING		
Request ID	2516014-1	Cement Weight	GCC TYPE I-II		
Tested by	DEBA	Comments	Standard		
Customer	TERRA ENERGY PARTN	Date Time	11/26/2018 08:13:47.988		
Well No	NR 334-3	Temp. Units	degF		

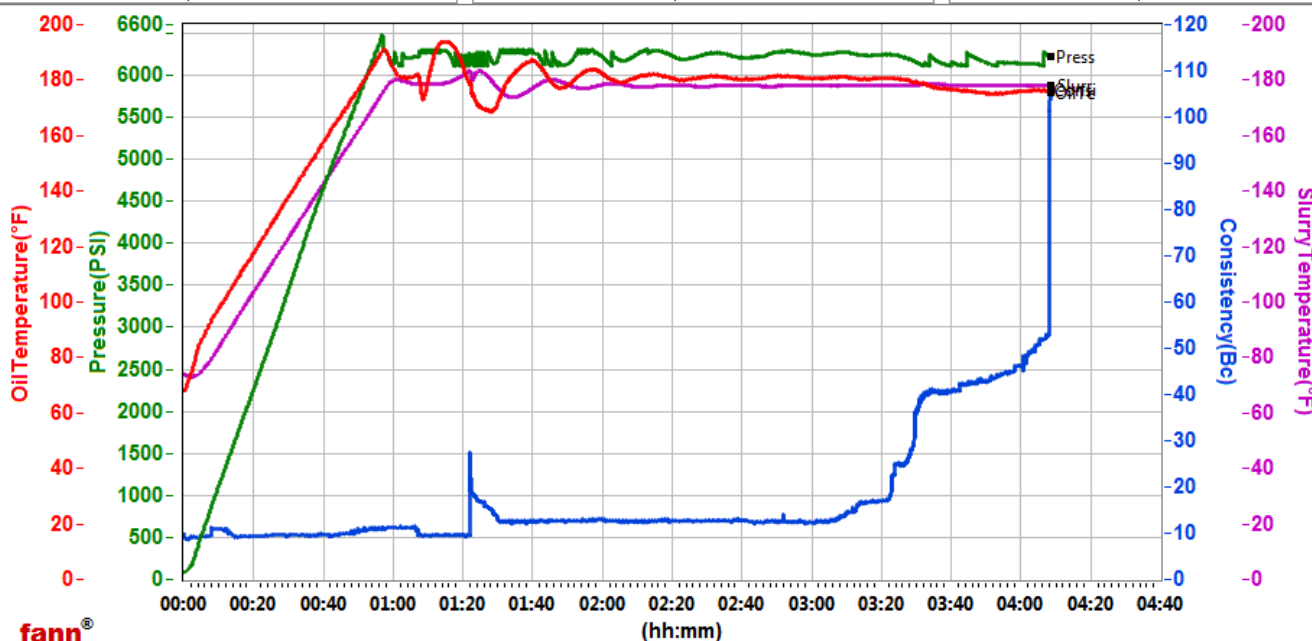

Data File C:\Users\hx25273\Desktop\new Graph M290\GJ2516014-1 TERRA PRODUCTION BULK LEAED.tdms

Comments Standard

These are draft results and have not been approved for final use.

This report is the property of Halliburton Energy Services and neither it nor any part thereof, nor a copy thereof, is to be published or disclosed without first securing the expressed written approval of Halliburton. It may however be used in the course of regular business operations by any person or concern receiving such report from Halliburton. This report is for information purposes only and the content is limited to the sample described. Halliburton makes no warranties, expressed or implied, as to the accuracy of the contents or results. Any user of this report agrees Halliburton shall not be liable for any loss or damage regardless of cause, including any act or omission of Halliburton, resulting from the use hereof.

HALLIBURTON

Rockies, Grand Junction

Lab Results- Tail

Job Information

Request/Slurry	2516015/1	Rig Name	H&P 318	Date	18/NOV/2018
Submitted By	Connor Matthews	Job Type	Production Casing	Bulk Plant	Grand Junction
Customer	Terra Energy Partners	Location	Garfield	Well	NR 334-3

Well Information

Casing/Liner Size	4.5 in	Depth MD	10031 ft	BHST	120°C / 248°F
Hole Size	8.75 in	Depth TVD	9863 ft	BHCT	81°C / 178°F
Pressure	6204 psi				

Drilling Fluid Information

Mud Supplier Name	Mud Trade Name	Density
-------------------	----------------	---------

Cement Information - Tail Design

<u>Conc</u>	<u>UOM</u>	<u>Cement/Additive</u>	<u>MP</u>	<u>Sample Type</u>	<u>Sample Date</u>	<u>Lot No.</u>	Cement Properties		
							Slurry Density	14.2	lbm/gal
							Slurry Yield	1.7	ft3/sack
							Water Requirement	7.53	gal/sack
							Total Mix Fluid	7.53	gal/sack
							Water Source	Fresh Water	
							Water Chloride		

These are draft results and have not been approved for final use.

This report is the property of Halliburton Energy Services and neither it nor any part thereof, nor a copy thereof, is to be published or disclosed without first securing the expressed written approval of Halliburton. It may however be used in the course of regular business operations by any person or concern receiving such report from Halliburton. This report is for information purposes only and the content is limited to the sample described. Halliburton makes no warranties, expressed or implied, as to the accuracy of the contents or results. Any user of this report agrees Halliburton shall not be liable for any loss or damage regardless of cause, including any act or omission of Halliburton, resulting from the use hereof.

Operation Test Results Request ID 2516015/1

Thickening Time - ON-OFF-ON, Request Test ID:35991559

27/NOV/2018

Test Temp (degF)	Pressure (psi)	Reached in (min)	30 Bc (hh:min)	50 Bc (hh:min)	70 Bc (hh:min)	100 Bc (hh:min)	Start Bc	Stirring before stop (mins)	Static Period (min)	Peak reading (BC)
178	6204	57	2:42	2:42	2:44	2:53	15	67	15	16

Total sks = 740

CS2524 TR#1513 370SKS

CS2526 TR#8476 370 SKS

No deflection. Please note heat of hydration started around 2:37.

Grand Junction Colorado

Fields	Values
Project Name	GJ2516015-1 TERRA PRODUCTION BULK TA
Test ID	35991559-TT
Request ID	GJ2516015-1
Tested by	DEBA
Customer	TERRA ENERGY PARTNERS
Well No	NR 334-3
Rig	H&P 318
Casing/Liner Size	4.5"

Fields	Values
Job Type	PRODUCTION CASING
Cement Type	4.5"
Cement Weight	Standard
Test Date	11/26/18
Test Time	10:19 PM
Temp. Units	degF
Pressure Units	PSI
SW Version	2.1.0.507

Events	Results
30.00 Bc	02h:42m
40.00 Bc	02h:42m
50.00 Bc	02h:42m
70.00 Bc	02h:44m
100.00 Bc	02h:53m
00h:30m	14.91
01h:00m	15.74
01h:30m	15.69

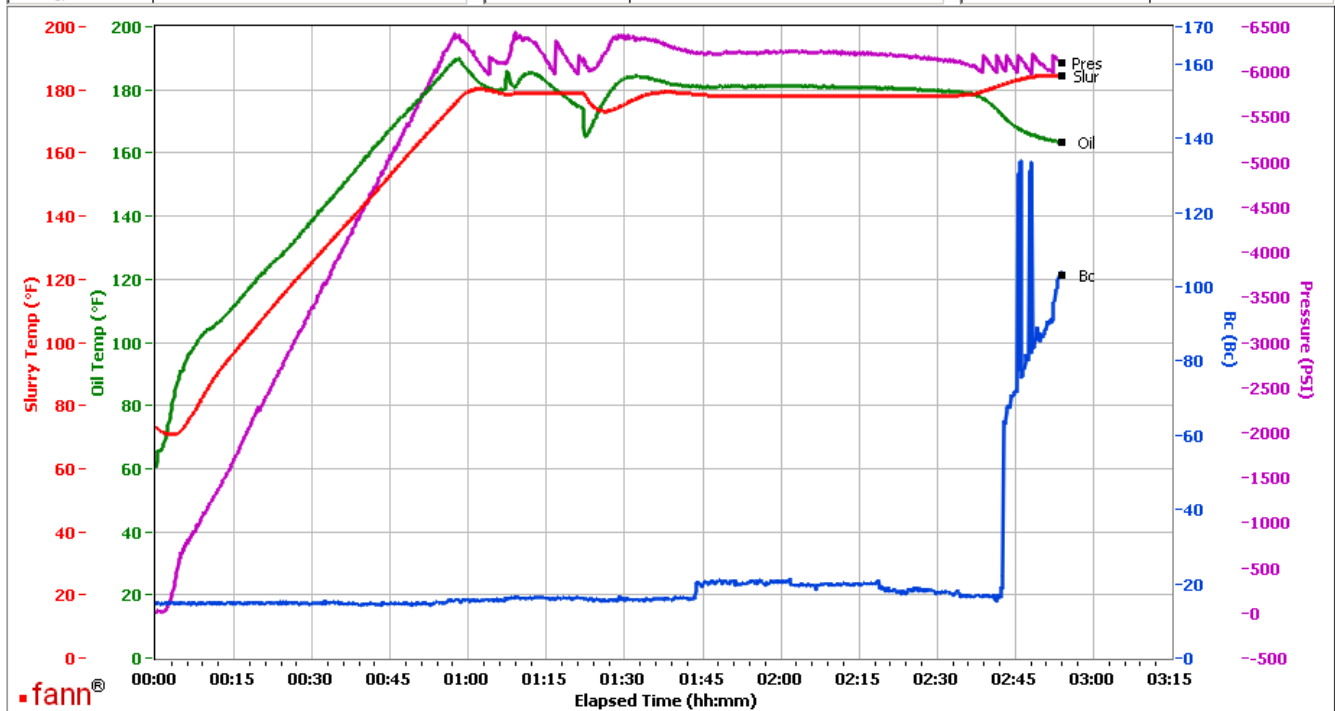

Data File C:\Documents and Settings\M290\Desktop\Test Data\GJ2516015-1 TERRA PRODUCTION BULK TAIL.tdms

Comments CS2524 TR#1513 370 SKS AND CS2525 TR#8476, 370 SKS

These are draft results and have not been approved for final use.

This report is the property of Halliburton Energy Services and neither it nor any part thereof, nor a copy thereof, is to be published or disclosed without first securing the expressed written approval of Halliburton. It may however be used in the course of regular business operations by any person or concern receiving such report from Halliburton. This report is for information purposes only and the content is limited to the sample described. Halliburton makes no warranties, expressed or implied, as to the accuracy of the contents or results. Any user of this report agrees Halliburton shall not be liable for any loss or damage regardless of cause, including any act or omission of Halliburton, resulting from the use hereof.