

HALLIBURTON

iCem[®] Service

TERRA ENERGY PARTNERS

United States of America, COLORADO

For: Terra

Date: Saturday, November 17, 2018

NR 44-3 Production PJR

API# 05-045-23902-00

Sincerely,

Grand Junction Cement Engineering

1.0 Real-Time Job Summary

1.1 Job Event Log

Type	Seq. No.	Graph Label	Date	Time	Source	DH Density (ppg)	Comb Pump Rate (bbl/min)	PS Pump Press (psi)	Pump Stg Tot (bbl)	Comments
Event	1	Call Out	11/17/2018	01:00:00	USER					
Event	2	Pre-Convoy Safety Meeting	11/17/2018	05:10:00	USER					
Event	3	Crew Leave Yard	11/17/2018	05:30:00	USER					
Event	4	Arrive At Loc	11/17/2018	07:30:00	USER					CREW WAS REQUESTED ON LOC @ 0730, CREW ARRIVED AT 0730, RIG RUNNING CASING
Event	5	Assessment Of Location Safety Meeting	11/17/2018	07:40:00	USER					
Event	6	Spot Equipment	11/17/2018	07:45:00	USER					
Event	7	Pre-Rig Up Safety Meeting	11/17/2018	07:55:00	USER					
Event	8	Rig-Up Equipment	11/17/2018	08:00:00	USER					
Event	9	Pre-Job Safety Meeting	11/17/2018	11:30:00	USER					
Event	10	Start Job	11/17/2018	11:56:48	COM5					TD: 10623 TP: 10617.8 SJ: 31.54 MW: 11.2PPG 4 1/2" 11.6#/FT CSG IN 8 3/4" OH WATER TEST: PH: 7 POTASSIUM: 450 CHLORIDES: 0 SULFATES: <200 TEMP: 64 DEGREES.
Event	11	Test Lines	11/17/2018	12:01:28	COM5			5000.00		5000 PSI TEST SUCCESSFUL
Event	12	H2O Spacer	11/17/2018	12:07:55	COM5	8.33	4.00	220.00	10.00	10 BBL FRESH H2O SPACER
Event	13	Mudflush Spacer	11/17/2018	12:12:16	COM5	8.40	4.00	260.00	20.00	20 BBL MUDFLUSH SPACER

Event	14	Pump Lead Cement	11/17/2018	12:19:33	COM5	12.70	8.00	670.00	222.4	675 SKS @ 12.7 PPG 1.85 YLD 8.94 GAL/SK H2O
Event	15	Pump Tail Cement	11/17/2018	12:49:20	COM5	14.43	5.00	1112.00	224.1	740 SKS @ 14.2 PPG 1.7 YLD 7.53 GAL/SK H2O HAD TO MIX AND PUMP TAIL CMT AT 5 BPM DUE TO MIXING ISSUES, CAUSE TBD.
Event	16	Shutdown	11/17/2018	13:46:16	USER					
Event	17	Drop Top Plug	11/17/2018	13:52:28	COM5					PLUG AWAY
Event	18	Pump Displacement	11/17/2018	13:53:58	COM5	8.48	10.00	2820.00	164.1	FRESH H2O DISPLACEMENT W/ KCL, 3# BE-6, 1 GAL MMCR
Event	19	Slow Rate	11/17/2018	14:10:05	USER	8.33	4.00	2105.00	154.00	
Event	20	Bump Plug	11/17/2018	14:11:59	COM5	8.32	4.00	2630.00	164.1	PLUG BUMPED AT CALCULATED DISPLACEMENT
Event	21	Check Floats	11/17/2018	14:15:59	COM5					FLOATS HELD, GAINED 3 BBL BACK TO PUMP
Event	22	End Job	11/17/2018	14:22:00	COM5					
Event	23	Post-Job Safety Meeting (Pre Rig- Down)	11/17/2018	14:25:00	USER					
Event	24	Rig-Down Equipment	11/17/2018	14:30:00	USER					GOOD CIRCULATION THROUGHOUT JOB. PIPE WAS RECIPROCATED. NO ADD HOURS CHARGED. TOP PLUG USED, 3# BE-6 USED, 1 GAL MMCR.
Event	25	Depart Location Safety Meeting	11/17/2018	15:50:00	USER					
Event	26	Crew Leave Location	11/17/2018	16:00:00	USER					THANK YOU FOR CHOOSING HALLIBURTON CEMENTING ANTHONY ANDREWS AND CREW

TEP - CLOUGH NR 44-3 - 4 1/2" PRODUCTION

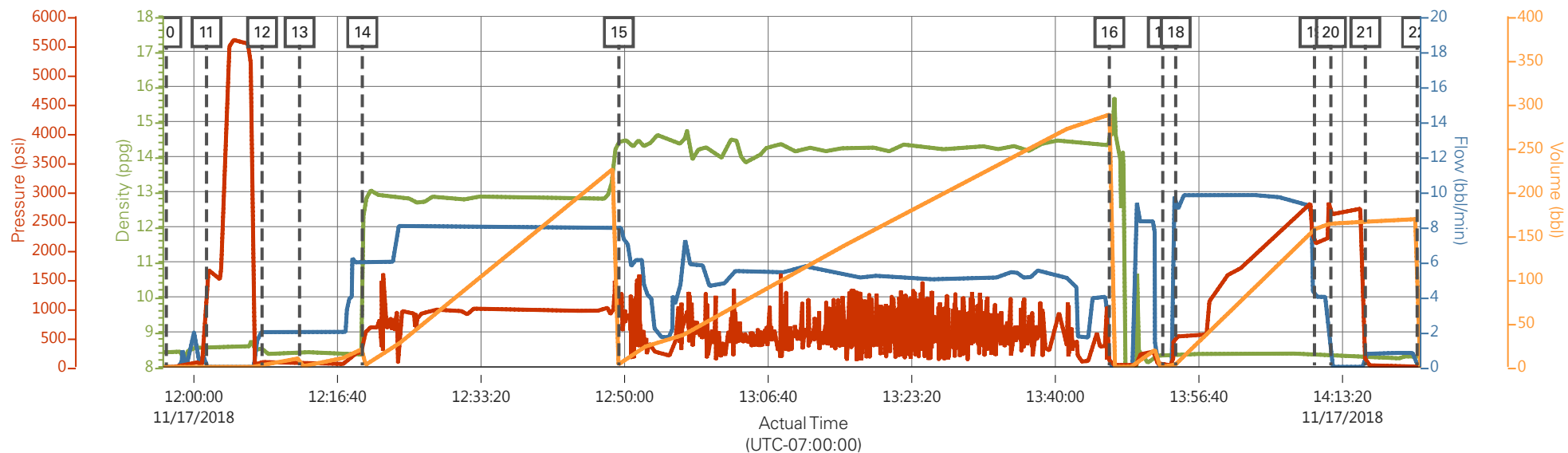

— DH Density (ppg)
 — Comb Pump Rate (bbl/min)
 — PS Pump Press (psi)
 — Pump Stg Tot (bbl)

Description	Actual Time (UTC-07:00:00)	DH Density (ppg)	Comb Pump Rate (bbl/min)	PS Pump Press (psi)	Pump Stg Tot (bbl)
10 Start Job	11:56:48	8.39	0.00	-1.00	0.00
11 Test Lines	12:01:28	8.54	0.00	1692.00	1.80
12 H2O Spacer	12:07:55	8.56	2.00	87.00	1.30
13 Mudflush Spacer	12:12:16	8.36	2.00	68.00	0.00
14 Pump Lead Cement	12:19:33	9.64	6.00	247.00	0.10
15 Pump Tail Cement	12:49:20	14.43	8.00	1112.00	3.30
16 Shutdown	13:46:16	14.43	0.00	102.00	287.90
17 Drop Top Plug	13:52:28	8.32	0.00	23.00	0.00
18 Pump Displacement	13:53:58	8.32	9.10	538.00	2.90
19 Slow Rate	14:10:05	8.33	4.00	2105.00	157.00
20 Bump Plug	14:11:59	8.32	0.00	2630.00	163.70
21 Check Floats	14:15:59	8.31	0.80	131.00	163.80
22 End Job	14:22:00	8.30	0.00	-5.00	0.00

TEP - CLOUGH NR 44-3 - 4 1/2" PRODUCTION

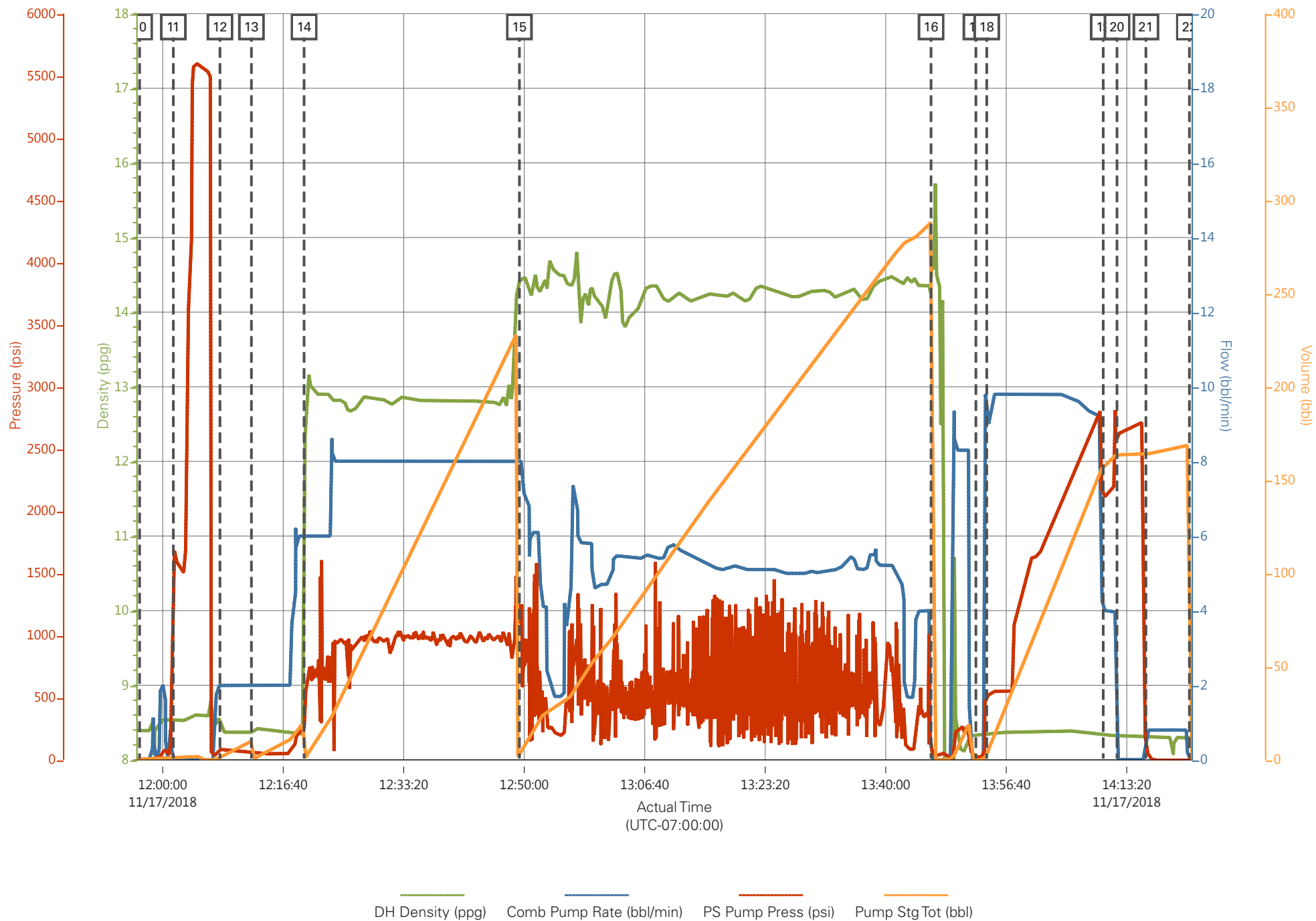

HALLIBURTON

Rockies, Grand Junction

Lab Results- Lead

Job Information

Request/Slurry	2513132/1	Rig Name	H&P 318	Date	05/NOV/2018
Submitted By	Connor Matthews	Job Type	Production Casing	Bulk Plant	Grand Junction
Customer	Terra Energy Partners	Location	Garfield	Well	NR 44-3

Well Information

Casing/Liner Size	4.5 in	Depth MD	10670 ft	BHST	121°C / 249°F
Hole Size	8.75 in	Depth TVD	9943 ft	BHCT	82°C / 179°F
Pressure	6260 psi				

Drilling Fluid Information

Mud Supplier Name	Mud Trade Name	Density
--------------------------	-----------------------	----------------

Cement Information - Lead Design



<u>Conc</u>	<u>UOM</u>	<u>Cement/Additive</u>	<u>Sample Type</u>	<u>Sample Date</u>	<u>Lot No.</u>	Cement Properties		
		NeoCem Lead				Slurry Density	12.7	lbm/gal
						Slurry Yield	1.851	ft3/sack
						Water Requirement	8.949	gal/sack
						Total Mix Fluid	8.949	gal/sack
						Water Source	Fresh Water	
						Water Chloride		

This report is the property of Halliburton Energy Services and neither it nor any part thereof, nor a copy thereof, is to be published or disclosed without first securing the expressed written approval of Halliburton. It may however be used in the course of regular business operations by any person or concern receiving such report from Halliburton. This report is for information purposes only and the content is limited to the sample described. Halliburton makes no warranties, expressed or implied, as to the accuracy of the contents or results. Any user of this report agrees Halliburton shall not be liable for any loss or damage regardless of cause, including any act or omission of Halliburton, resulting from the use hereof.

Thickening Time - ON-OFF-ON

11/NOV/2018

Test Temp (degF)	Pressure (psi)	Reached in (min)	30 Bc (hh:mm)	50 Bc (hh:mm)	70 Bc (hh:mm)	100 Bc (hh:mm)	Start Bc	Stirring before stop (mins)	Static Period (min)	Peak reading (BC)
179	6260	58	4:27	4:34	4:38	4:45	4	68	15	5

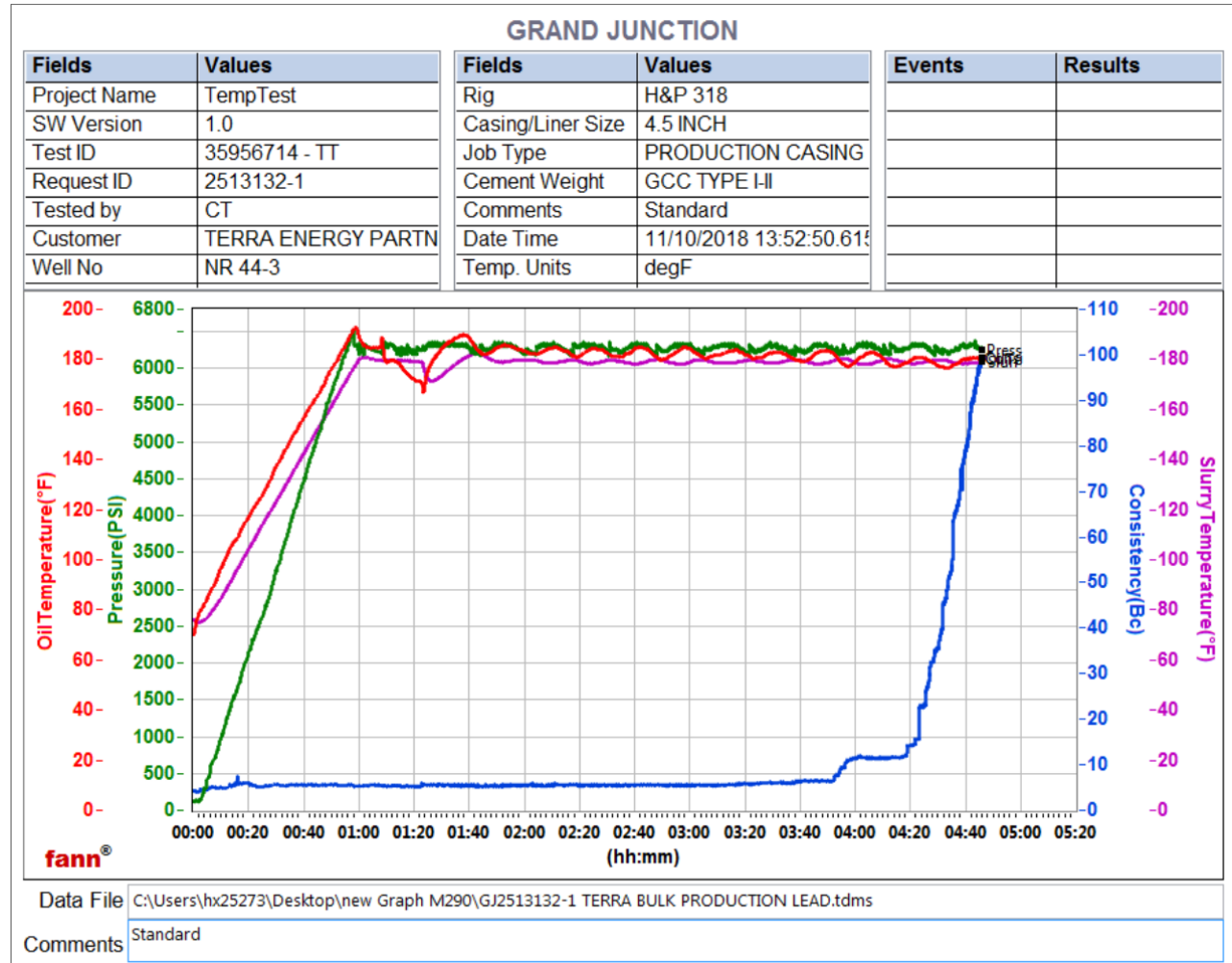

Total sks = 675
 CS2445, Trailer 3212, 275 sks
 CS2444, Trailer 8677, 400 sks
 no deflection, 5Bc--- > 4Bc

This report is the property of Halliburton Energy Services and neither it nor any part thereof, nor a copy thereof, is to be published or disclosed without first securing the expressed written approval of Halliburton. It may however be used in the course of regular business operations by any person or concern receiving such report from Halliburton. This report is for information purposes only and the content is limited to the sample described. Halliburton makes no warranties, expressed or implied, as to the accuracy of the contents or results. Any user of this report agrees Halliburton shall not be liable for any loss or damage regardless of cause, including any act or omission of Halliburton, resulting from the use hereof.

HALLIBURTON

Rockies, Grand Junction

Lab Results- Tail

Job Information

Request/Slurry	2513133/1	Rig Name	H&P 318	Date	05/NOV/2018
Submitted By	Connor Matthews	Job Type	Production Casing	Bulk Plant	Grand Junction
Customer	Terra Energy Partners	Location	Garfield	Well	NR 44-3

Well Information

Casing/Liner Size	4.5 in	Depth MD	10119 ft	BHST	121°C / 249°F
Hole Size	8.75 in	Depth TVD	9934 ft	BHCT	82°C / 179°F
Pressure	6254 psi				

Drilling Fluid Information

Mud Supplier Name	Mud Trade Name	Density
--------------------------	-----------------------	----------------

Cement Information - Tail Design



<u>Conc</u>	<u>UOM</u>	<u>Cement/Additive</u>	<u>Sample Type</u>	<u>Sample Date</u>	<u>Lot No.</u>	Cement Properties		
		ThermaCem Tail				Slurry Density	14.2	lbm/gal
						Slurry Yield	1.704	ft3/sack
						Water Requirement	7.53	gal/sack
						Total Mix Fluid	7.53	gal/sack
						Water Source	Fresh Water	
						Water Chloride		

This report is the property of Halliburton Energy Services and neither it nor any part thereof, nor a copy thereof, is to be published or disclosed without first securing the expressed written approval of Halliburton. It may however be used in the course of regular business operations by any person or concern receiving such report from Halliburton. This report is for information purposes only and the content is limited to the sample described. Halliburton makes no warranties, expressed or implied, as to the accuracy of the contents or results. Any user of this report agrees Halliburton shall not be liable for any loss or damage regardless of cause, including any act or omission of Halliburton, resulting from the use hereof.

Thickening Time - ON-OFF-ON

11/NOV/2018

Test Temp (degF)	Pressure (psi)	Reached in (min)	30 Bc (hh:mm)	50 Bc (hh:mm)	70 Bc (hh:mm)	100 Bc (hh:mm)	Start Bc	Stirring before stop (mins)	Static Period (min)	Peak reading (BC)
179	6254	58	2:43	2:45	2:46	2:52	11	68	15	14

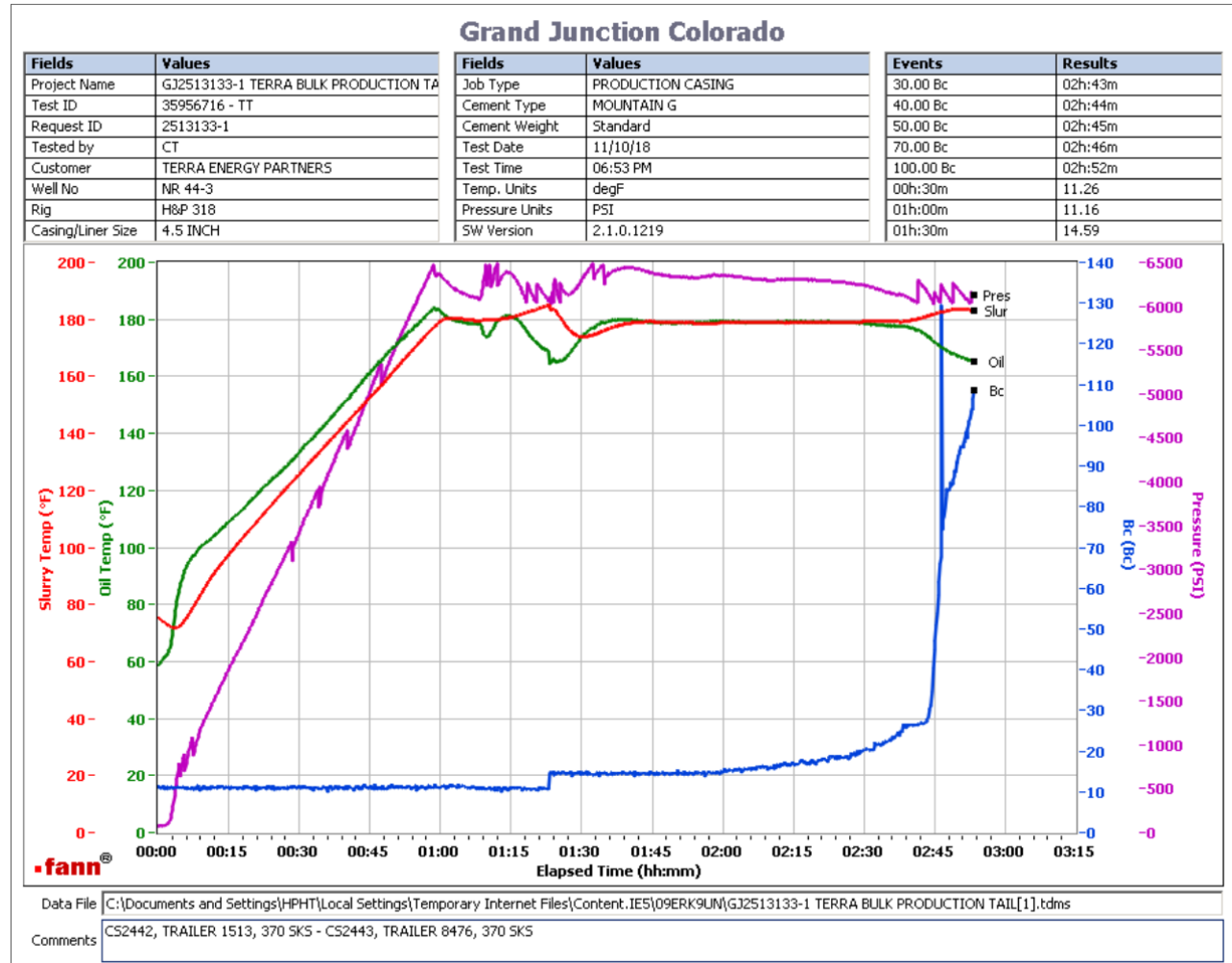

Total sks = 740
 CS2442, Trailer 1513, 370 sks
 CS2443, Trailer 8476, 370 sks
 Deflection: 11 - 14
 please see the graph, the heat of hydration at 2:30

This report is the property of Halliburton Energy Services and neither it nor any part thereof, nor a copy thereof, is to be published or disclosed without first securing the expressed written approval of Halliburton. It may however be used in the course of regular business operations by any person or concern receiving such report from Halliburton. This report is for information purposes only and the content is limited to the sample described. Halliburton makes no warranties, expressed or implied, as to the accuracy of the contents or results. Any user of this report agrees Halliburton shall not be liable for any loss or damage regardless of cause, including any act or omission of Halliburton, resulting from the use hereof.