

# HALLIBURTON

iCem<sup>®</sup> Service

## **TERRA ENERGY PARTNERS**

### **For: Terra**

Date: Sunday, November 04, 2018

CLOUGH NR 34-3

API# 05-045-23908-00

Job Date: Sunday, November 04, 2018

Sincerely,

**Grand Junction Cement Engineering**

## 2.0 Real-Time Job Summary

## 2.1 Job Event Log

Type	Seq. No.	Graph Label	Date	Time	Source	DH Density (ppg)	Comb Pump Rate (bbl/min)	PS Pump Press (psi)	Pump Stg Tot (bbl)	Comments
Event	1	Call Out	11/3/2018	17:00:00	USER					REQUESTED ON LOCATION @ 23:00
Event	2	Pre-Convoy Safety Meeting	11/3/2018	19:00:00	USER					ALL HES PRESENT
Event	3	Crew Leave Yard	11/3/2018	19:10:00	USER					1 HT 400 PUMP TRUCK E1, 1 660 BULK TRUCK, 1 550 SERVICE PICKUP
Event	4	Arrive At Loc	11/3/2018	21:30:00	USER					RIG RUNNING CASING WHEN HES ARRIVED AT LOCATION
Event	5	Assessment Of Location Safety Meeting	11/3/2018	21:40:00	USER					MET WITH COMP REP, AND WENT OVER NUMBERS AND JOB PROCEDURE. WALKED AROUND LOCATION AND COLLECTED WATER SAMPLE (PH- 7.0, CHLORIDES- 500, TEMP- 62F). COMP REP WAS OFFERED SDS FOR ALL CHEMICLES USED BY HES.
Event	6	Pre-Rig Up Safety Meeting	11/3/2018	21:45:00	USER					ALL HES PRESENT
Event	7	Rig-Up Equipment	11/3/2018	21:50:00	USER					HES RIGGED UP 1 HT400 PUMP TRUCK, 1 660 BULK TRUCK, 2 CEMENT SILOS, 2" DISCHARGE IRON, AND 4" SUCTION HOSE WITHOUT ENTERING RED ZONE.

Event	8	Pre-Job Safety Meeting	11/4/2018	03:00:00	USER						ALL HES EMPLOYEES AND RIG CREW PRESENT, RIG CIRCULATED @ 10 BPM PRIOR TO JOB PRESSURE @ 1025 PSI. 25 UNITS OF GAS. CALLIBRATED MUD SCALES ON WATER.
Event	9	Start Job	11/4/2018	03:19:46	COM6						TD 9993', TP 9986', SJ 31.68', SURFACE CSG 9 5/8" 36# J55 SET @ 1127' PRODUCTION CSG 4 ½" 11.6# P-110, OH 8 3/4", MUD 11.3 PPG
Event	10	Prime Lines	11/4/2018	03:20:36	USER	8.33	2	75	2	FRESH WATER	
Event	11	Test Lines	11/4/2018	03:22:36	COM6	5120					ALL LINES HELD PRESSURE AT 5120 PSI
Event	12	Pump H2O Spacer	11/4/2018	03:24:57	COM6	8.33	2	85	10	10BBLS FRESH WATER	
Event	13	Mud Flush	11/4/2018	03:30:11	COM6	8.4	4	175	20	20BBLS MUD FLUSH	
Event	14	Pump Lead Cement	11/4/2018	03:35:19	COM6	12.7	8	1000	213	645 SKS NEOCEM CMT 12.7 PPG, 1.85 FT3/SK, 8.94 GAL/SK	
Event	15	Check Weight	11/4/2018	03:39:56	COM6						WEIGHT VERIFIED VIA PRESSUREIZED MUD SCALES
Event	16	Slow Rate	11/4/2018	04:00:04	USER						SLOWED TO END LEAD SILO
Event	17	Pump Tail Cement	11/4/2018	04:05:01	COM6	14.2	8	1100	224	740 SKS THERMACEM CMT 14.2 PPG, 1.7 FT3/SK, 7.53 GAL/SK.	
Event	18	Check Weight	11/4/2018	04:07:13	COM6						WEIGHT VERIFIED VIA PRESSUREIZED MUD SCALES
Event	19	Slow Rate	11/4/2018	04:32:02	USER						SLOWED TO END TAIL SILO
Event	20	Clean Lines	11/4/2018	04:40:30	COM6						END OF CEMENT. CLEAN PUMPS AND LINES TO PIT.
Event	21	Drop Top Plug	11/4/2018	04:46:38	COM6						VERIFIED BY FLAG

										INDICATOR
Event	22	Pump Displacement	11/4/2018	04:47:09	COM6	8.4	10	2810	154.3	1 GAL MMCR IN FIRST 10 BBLS, 3 LBS BE-6 IN FIRST 30 BBLS, 1 50 LB. BAG KCL THROUGHOUT DISPLACEMENT
Event	23	Slow Rate	11/4/2018	05:02:05	USER	8.4	4	2140	144.3	SLOW RATE TO 4 BPM TO BUMP PLUG
Event	24	Bump Plug	11/4/2018	05:04:18	COM6	8.4	4	2350	154.3	LANDED PLUG AT 2350 PSI, BROUGHT UP TO 3150 PSI
Event	25	End Job	11/4/2018	05:08:17	COM6					RETURNS THROUGH OUT JOB. PIPE WAS RECIPERICATED. USED TOP PLUG, NO SUGAR USED.
Event	26	Post-Job Safety Meeting (Pre Rig-Down)	11/4/2018	05:10:00	USER					ALL HES PRESENT
Event	27	Rig Down Lines	11/4/2018	05:15:00	USER					ALL HES PRESENT
Event	28	Pre-Convoy Safety Meeting	11/4/2018	06:45:00	USER					ALL HES PRESENT
Event	29	Crew Leave Location	11/4/2018	07:00:00	USER					THANK YOU FOR CHOOSING HALLIBURTON CEMENT, SHAWN BLOSSOM AND CREW

3.0 Attachments

3.1 CHART .png

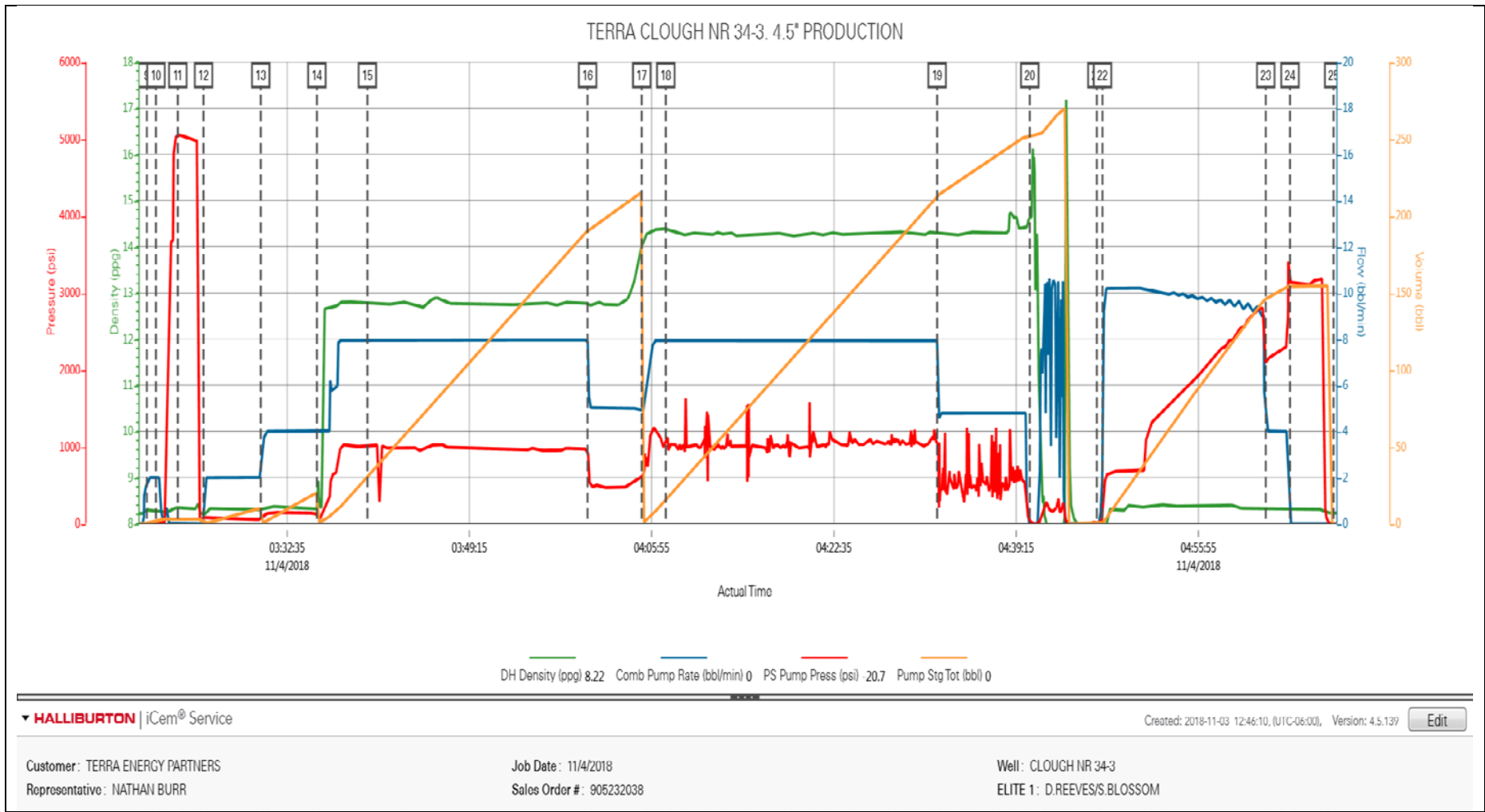

**Job Information**

Request/Slurry	2510496/1	Rig Name	H&P 318	Date	23/OCT/2018
Submitted By	Aaron Katz	Job Type	Production Casing	Bulk Plant	Grand Junction
Customer	Terra Energy Partners	Location	Garfield	Well	NR 34-3

**Well Information**

Casing/Liner Size	4.5 in	Depth MD	10000 ft	BHST	120°C / 248°F
Hole Size	8.75 in	Depth TVD	9894 ft	BHCT	81°C / 178°F
Pressure	6226 psi				

**Drilling Fluid Information**

Mud Supplier Name	Mud Trade Name	Density
-------------------	----------------	---------

**Cement Information - Lead Design**

Conc	UOM	Cement/Additive	Sample Type	Sample Date	Lot No.	Cement Properties		
		NeoCem				Slurry Density	12.7	lbm/gal
						Slurry Yield	1.851	ft3/sack
						Water Requirement	8.949	gal/sack
						Total Mix Fluid	8.949	gal/sack
						Water Source	Fresh Water	
						Water Chloride		

This report is the property of Halliburton Energy Services and neither it nor any part thereof, nor a copy thereof, is to be published or disclosed without first securing the expressed written approval of Halliburton. It may however be used in the course of regular business operations by any person or concern receiving such report from Halliburton. This report is for information purposes only and the content is limited to the sample described. Halliburton makes no warranties, expressed or implied, as to the accuracy of the contents or results. Any user of this report agrees Halliburton shall not be liable for any loss or damage regardless of cause, including any act or omission of Halliburton, resulting from the use hereof.

# Operation Test Results Request ID 2510496/1

## Thickening Time - ON-OFF-ON

29/OCT/2018

Test Temp (degF)	Pressure (psi)	Reached in (min)	30 Bc (hh:mm)	50 Bc (hh:mm)	70 Bc (hh:mm)	100 Bc (hh:mm)	Start Bc	Stirring before stop (mins)	Static Period (min)	Peak reading (BC)
178	6226	58	4:42	4:42	4:43	4:43	12	68	15	12

Total sks = 645

CS2372 TR#8678 420 SKS

CS2377 TR#8321 225 SKS

No deflection

## GRAND JUNCTION LAB

Fields	Values
Project Name	GJ2510496-1 Terra Prodi
SW Version	1.0
Test ID	35791318 - TT
Request ID	2510496-1-1
Tested by	DEBA
Customer	TERRA ENERGY PARTN
Well No	NR 34-3

Fields	Values
Rig	H&P 318
Casing/Liner Size	9.625 INCH
Job Type	PRODUCTION CASING
Cement Weight	GCC TYPE I-II
Comments	Standard
Date Time	10/28/2018 14:15:43.23
Temp. Units	degF

Events	Results
30 Bc	04:42
40 Bc	04:42
50 Bc	04:42
70 Bc	04:43
100 Bc	04:43

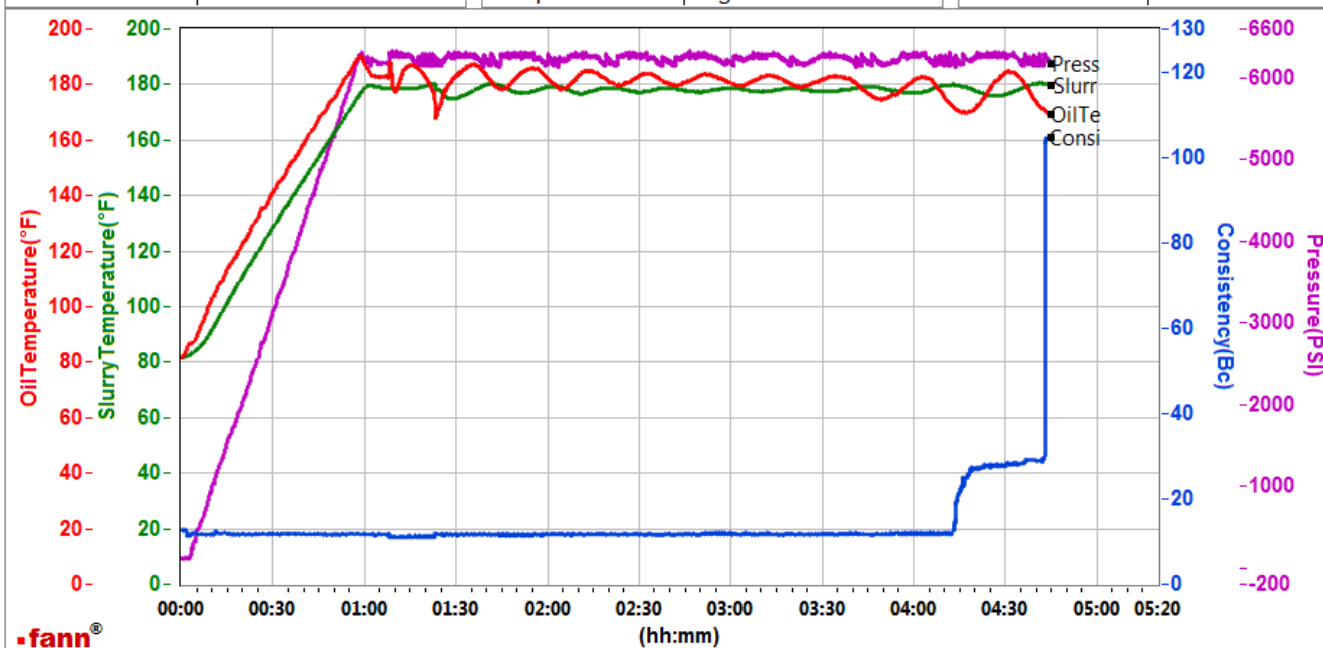

Data File N:\01 Test Graphs\GJ2510496-1 TERRA PRODUCTION BULK LEAD.tdms

Comments Standard

This report is the property of Halliburton Energy Services and neither it nor any part thereof, nor a copy thereof, is to be published or disclosed without first securing the expressed written approval of Halliburton. It may however be used in the course of regular business operations by any person or concern receiving such report from Halliburton. This report is for information purposes only and the content is limited to the sample described. Halliburton makes no warranties, expressed or implied, as to the accuracy of the contents or results. Any user of this report agrees Halliburton shall not be liable for any loss or damage regardless of cause, including any act or omission of Halliburton, resulting from the use hereof.

# HALLIBURTON

## Rockies, Grand Junction

## Lab Results- Tail

### Job Information

Request/Slurry	2510497/1	Rig Name	H&P 318	Date	23/OCT/2018
Submitted By	Aaron Katz	Job Type	Production Casing	Bulk Plant	Grand Junction
Customer	Terra Energy Partners	Location	Garfield	Well	NR 34-3

### Well Information

Casing/Liner Size	4.5 in	Depth MD	10000 ft	BHST	120°C / 248°F
Hole Size	8.75 in	Depth TVD	9894 ft	BHCT	81°C / 178°F
Pressure	6226 psi				

### Drilling Fluid Information

Mud Supplier Name	Mud Trade Name	Density
-------------------	----------------	---------

### Cement Information - Tail Design



Conc	UOM	Cement/Additive	Sample Type	Sample Date	Lot No.	Cement Properties		
		ThermaCem				Slurry Density	14.2	lbm/gal
						Slurry Yield	1.704	ft3/sack
						Water Requirement	7.53	gal/sack
						Total Mix Fluid	7.53	gal/sack
						Water Source	Fresh Water	
						Water Chloride		

This report is the property of Halliburton Energy Services and neither it nor any part thereof, nor a copy thereof, is to be published or disclosed without first securing the expressed written approval of Halliburton. It may however be used in the course of regular business operations by any person or concern receiving such report from Halliburton. This report is for information purposes only and the content is limited to the sample described. Halliburton makes no warranties, expressed or implied, as to the accuracy of the contents or results. Any user of this report agrees Halliburton shall not be liable for any loss or damage regardless of cause, including any act or omission of Halliburton, resulting from the use hereof.



**Thickening Time - ON-OFF-ON**
**29/OCT/2018**

Test Temp (degF)	Pressure (psi)	Reached in (min)	30 Bc (hh:mm)	50 Bc (hh:mm)	70 Bc (hh:mm)	100 Bc (hh:mm)	Start Bc	Stirring before stop (mins)	Static Period (min)	Peak reading (BC)
178	6226	58	3:00	3:02	3:04	3:05	22	68	15	17

No deflection

**GREAND JUNCTION**

Fields	Values	Fields	Values	Events	Results
Project Name	GJ2510497-1 Terra Prodi	Rig	H&P 318	30 Bc	03:00
SW Version	1.0	Casing/Liner Size	4.5"	40 Bc	03:02
Test ID	35936451-TT	Job Type	PRODUCTION CASING	50 Bc	03:02
Request ID	GJ2510497-1	Cement Weight	MOUNTAIN G	70 Bc	03:04
Tested by	DEBA	Comments	Standard	100 Bc	03:05
Customer	TERRA ENERGY PARTN	Date Time	10/28/2018 13:10:30.127		
Well No	NR 34-3	Temp. Units	degF		

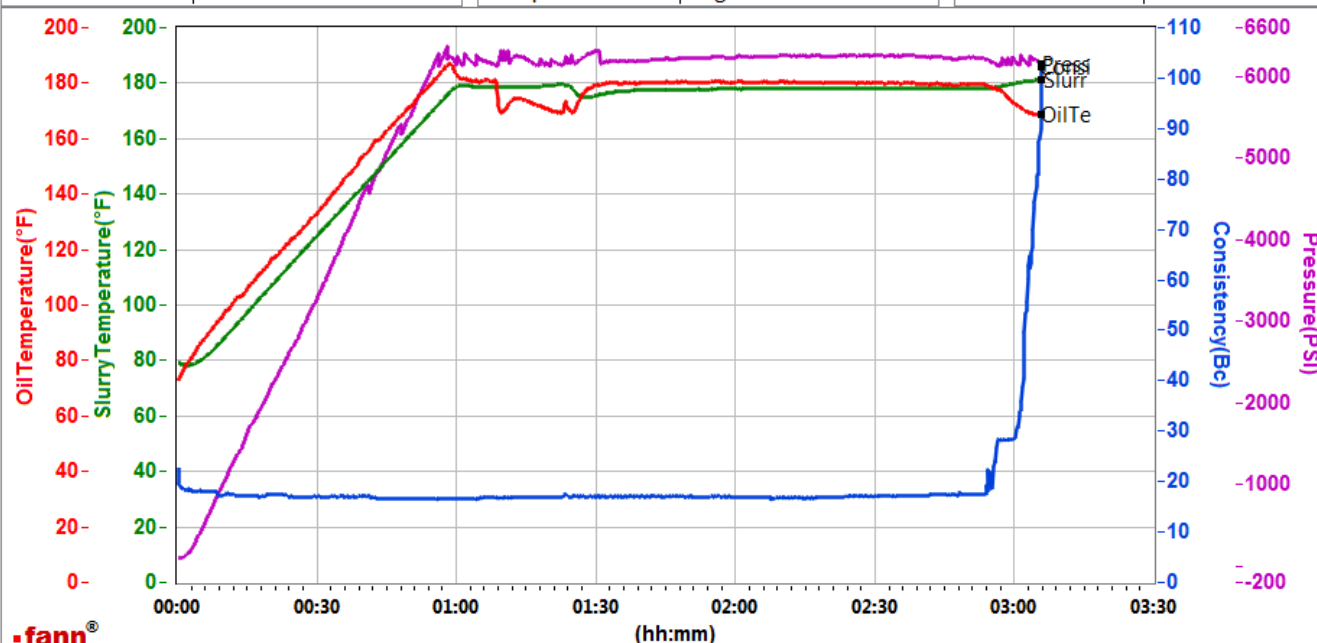

Data File N:\01 Test Graphs\GJ2510497-1 TERRA PRODUCTION BULK TAIL .tdms

Comments Standard

This report is the property of Halliburton Energy Services and neither it nor any part thereof, nor a copy thereof, is to be published or disclosed without first securing the expressed written approval of Halliburton. It may however be used in the course of regular business operations by any person or concern receiving such report from Halliburton. This report is for information purposes only and the content is limited to the sample described. Halliburton makes no warranties, expressed or implied, as to the accuracy of the contents or results. Any user of this report agrees Halliburton shall not be liable for any loss or damage regardless of cause, including any act or omission of Halliburton, resulting from the use hereof.