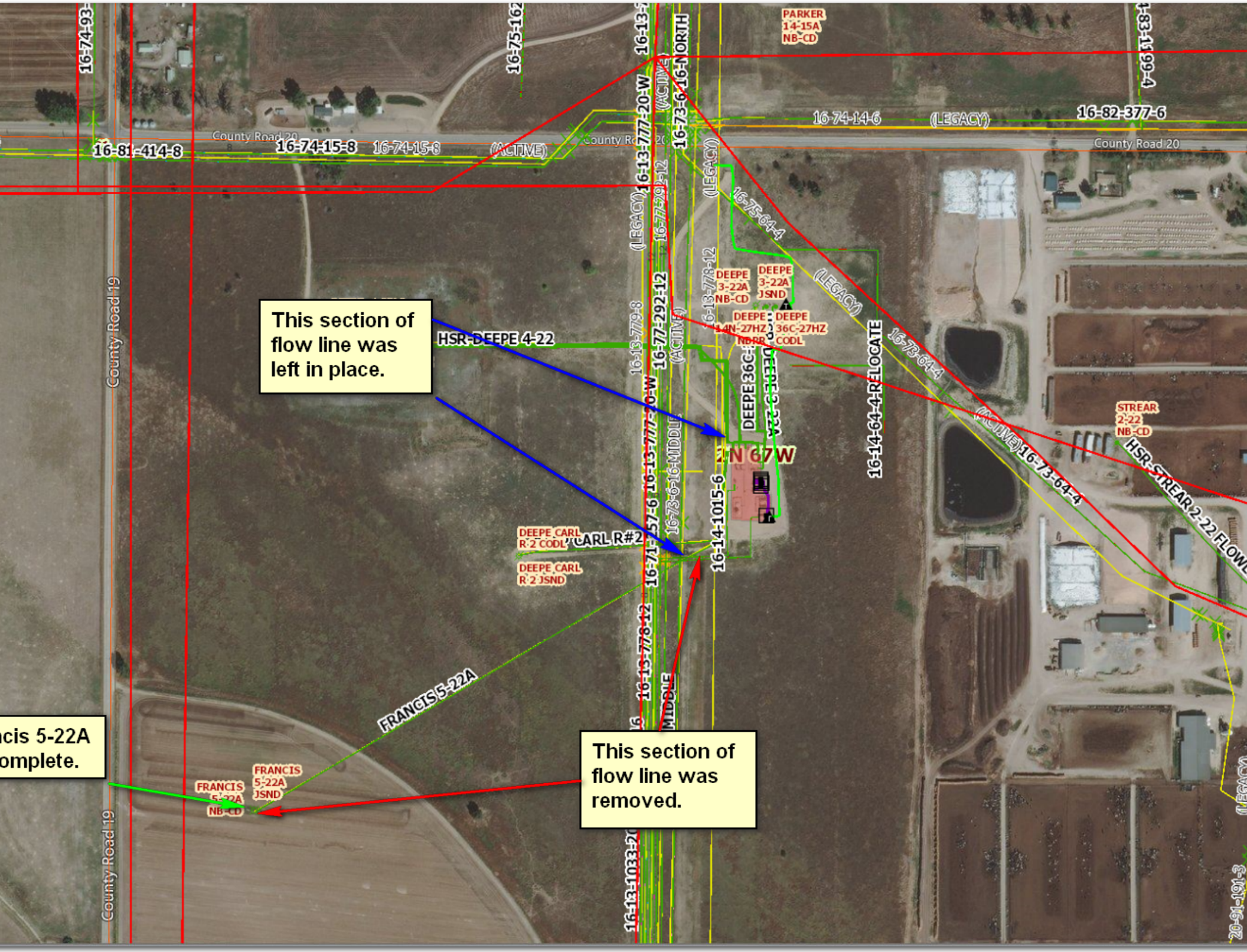
This section of flow line was left in place.
HSR-DEEPE 4-22
This section of flow line was removed.
FRANCIS 5-22A
FRANCIS 5-22A JSND
FRANCIS 5-22A NB-CD
DEEPE CARL R 2 CODL
DEEPE CARL R 2 JSND
CARL R#2
DEEPE 3-22A NB-CD
DEEPE 3-22A JSND
DEEPE 14N-27HZ NB-RR
DEEPE 36C-27HZ CODL
DEEPE 36C-
N 67W
PARKER 14-15A NB-CD
STREAR 2-22 NB-CD
HSR-STREAR 2-22 FLOWL
16-14-64-4-RELOCATE
16-14-1015-6
16-73-64-4
16-75-64-4
16-74-14-6
16-82-377-6
16-81-414-8
16-74-15-8
16-13-777-20-W
16-73-6-16-NORTH
16-77-292-12
16-13-778-12
16-13-779-8
16-73-6-16-MIDDLE
16-13-1033-2
16-74-93-
16-75-162
16-83-1199-4
20-91-191-3
County Road 20
County Road 19
(ACTIVE)
(LEGACY)