

PIT STATUS EVALUATION FORM

Facility ID: 115062

Pit Name: NORDMAN ESTATE 10-1

☐ Duplicate Record(s) Pit #

115137

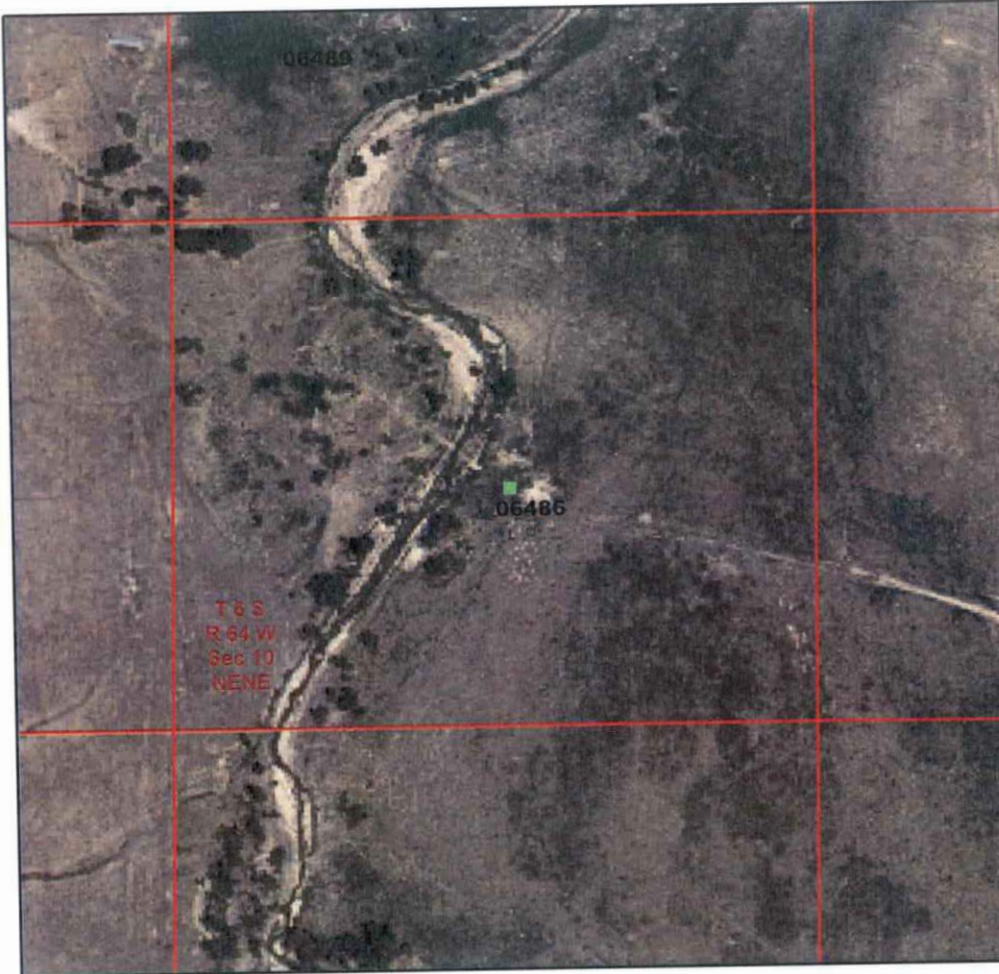

Legend

- ☒ Database Pit Location
- ☒ Producing Well
- ☒ Shut In Well
- ☒ Temp Aban Well
- ☒ Abandoned Well
- ☒ Dry & Aban Well
- ☒ Injection Well
- ☒ Other Well Status



1:6,000
0 250 500 750 Feet

Image Source:
USDA National Agricultural Imagery
Program (NAIP), 2006

S.S. PAPADOPULOS & ASSOCIATES, INC.

COGCC Database Information

Status: NR Owner: TIMBERLINE ENERGY INC
T: 6S R: 64W Sec: 10 QQ: NENE 6th Meridian
Latitude: 39.547976 Longitude: -104.534157 NAD83

County: Elbert, CO
County Code: 039

Pit Status Evaluation

☐ Active

☐ Form 15: Pit Permit (1986) existing Assoc. Well Seq No(s) _____
☐ Other documentation _____
☐ Aerial photo verification _____

☒ Closed

☐ Form 27: Remediation Workplan _____
☐ Form 4: Sundry Notice _____
☐ Rule 903a.(2)B _____
☒ Evidence pit(s) existed, no closure docs & well not PR, AC or SI
Well API Seq #(s) 06486 PA (2-17-2005) doc# 1399060
☐ Other documentation _____

☐ Abandoned

☐ Possible un-reclaimed pit(s) or adverse conditions, no closure docs

☐ Site Visit
☐ No Site Visit
☐ Add'l Review

☐ Unknown

Notes: pit & berm expanded (1996). No WSIF closure docs (2008)
aerials indicate closure or no pit on site.