

# PIT STATUS EVALUATION FORM

Facility ID: 115060

Pit Name: STATE 1-24

☐ Duplicate Record(s) Pit #

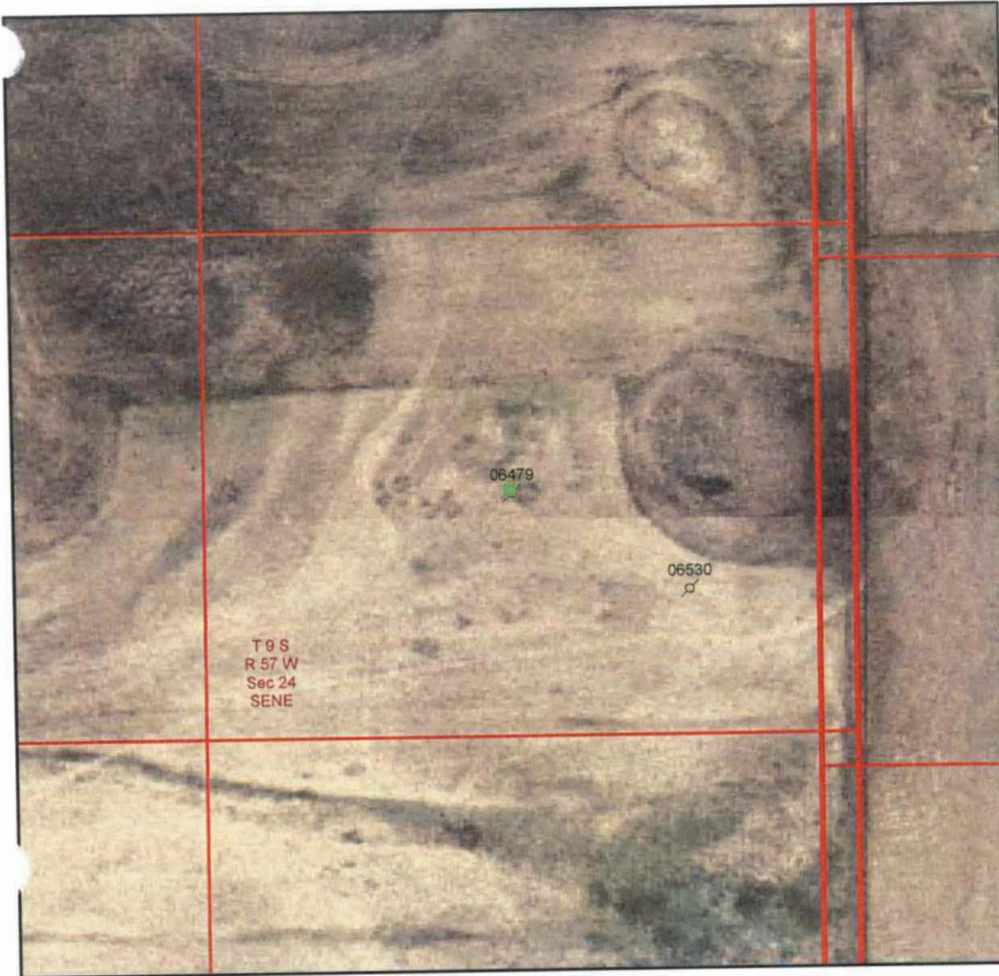

## Legend

- ☐ Database Pit Location
- ☐ Producing Well
- ☐ Shut In Well
- ☐ Temp Aban Well
- ☐ Abandoned Well
- ☐ Dry & Aban Well
- ☐ Injection Well
- ☐ Other Well Status



1:6,000  
0 250 500 750 Feet

Image Source:  
USDA National Agricultural Imagery  
Program (NAIP), 2006

 S.S. PAPADOPOULOS & ASSOCIATES, INC.

## COGCC Database Information

Status: NR Owner: MARLIN OIL CO\* THE  
T: 9S R: 57W Sec: 24 QQ: SENE 6th Meridian  
Latitude: 39.253284 Longitude: -103.71718 NAD83

County: Elbert, CO  
County Code: 039

## Pit Status Evaluation

☐ Active

- ☐ Form 15: Pit Permit (1984) new Assoc. Well Seq No(s) \_\_\_\_\_  
☐ Other documentation \_\_\_\_\_  
☐ Aerial photo verification \_\_\_\_\_

☒ Closed

- ☐ Form 27: Remediation Workplan \_\_\_\_\_  
☐ Form 4: Sundry Notice \_\_\_\_\_  
☐ Rule 903a.(2)B \_\_\_\_\_  
☒ Evidence pit(s) existed, no closure docs & well not PR, AC or SI  
Well API Seq #(s) 06479 PA (8-1-1988)  
☒ Other documentation WSIF #483508 (10-26-1988)

☐ Abandoned

☐ Possible un-reclaimed pit(s) or adverse conditions, no closure docs

- ☐ Site Visit  
☐ No Site Visit  
☐ Add'l Review

☐ Unknown

Notes: LIF (1985) 50' x 75' unlined, skim tank  
WSIF (1988) pits backfilled & site clean