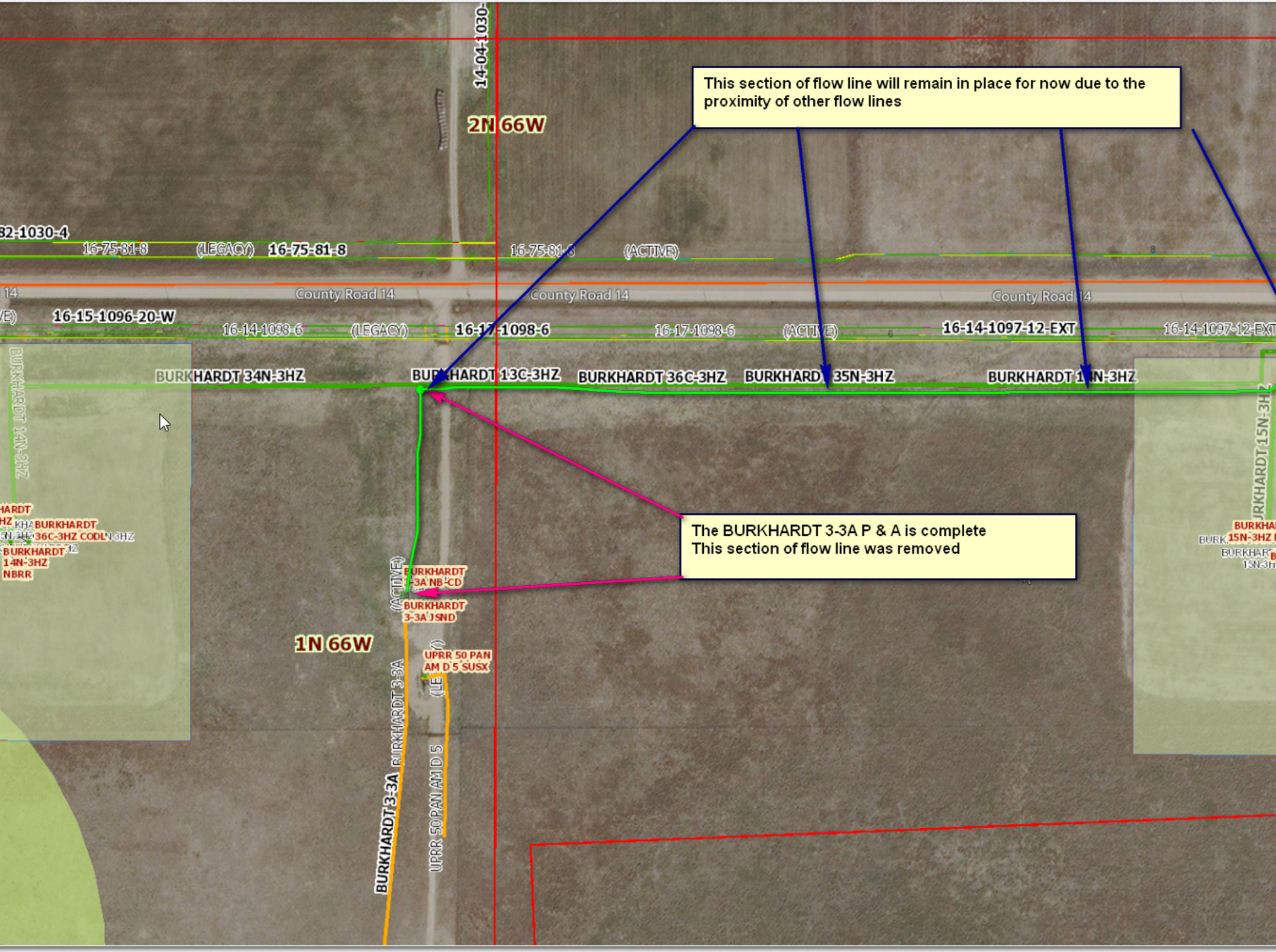
This section of flow line will remain in place for now due to the proximity of other flow lines
The BURKHARDT 3-3A P & A is complete
This section of flow line was removed
2N 66W
1N 66W
14-04-1030-
16-75-81-8
(LEGACY)
16-75-81-8
(ACTIVE)
County Road 14
16-15-1096-20-W
16-14-1098-6
(LEGACY)
16-17-1098-6
(ACTIVE)
16-14-1097-12-EXT
BURKHARDT 34N-3HZ
BURKHARDT 13C-3HZ
BURKHARDT 36C-3HZ
BURKHARDT 35N-3HZ
BURKHARDT 14N-3HZ
BURKHARDT 15N-3HZ
BURKHARDT 3-3A NB CD
BURKHARDT 3-3A JSND
UPRR 50 PAN AM D 5 SUSX
BURKHARDT 3-3A
UPRR 50 PAN AM D 5