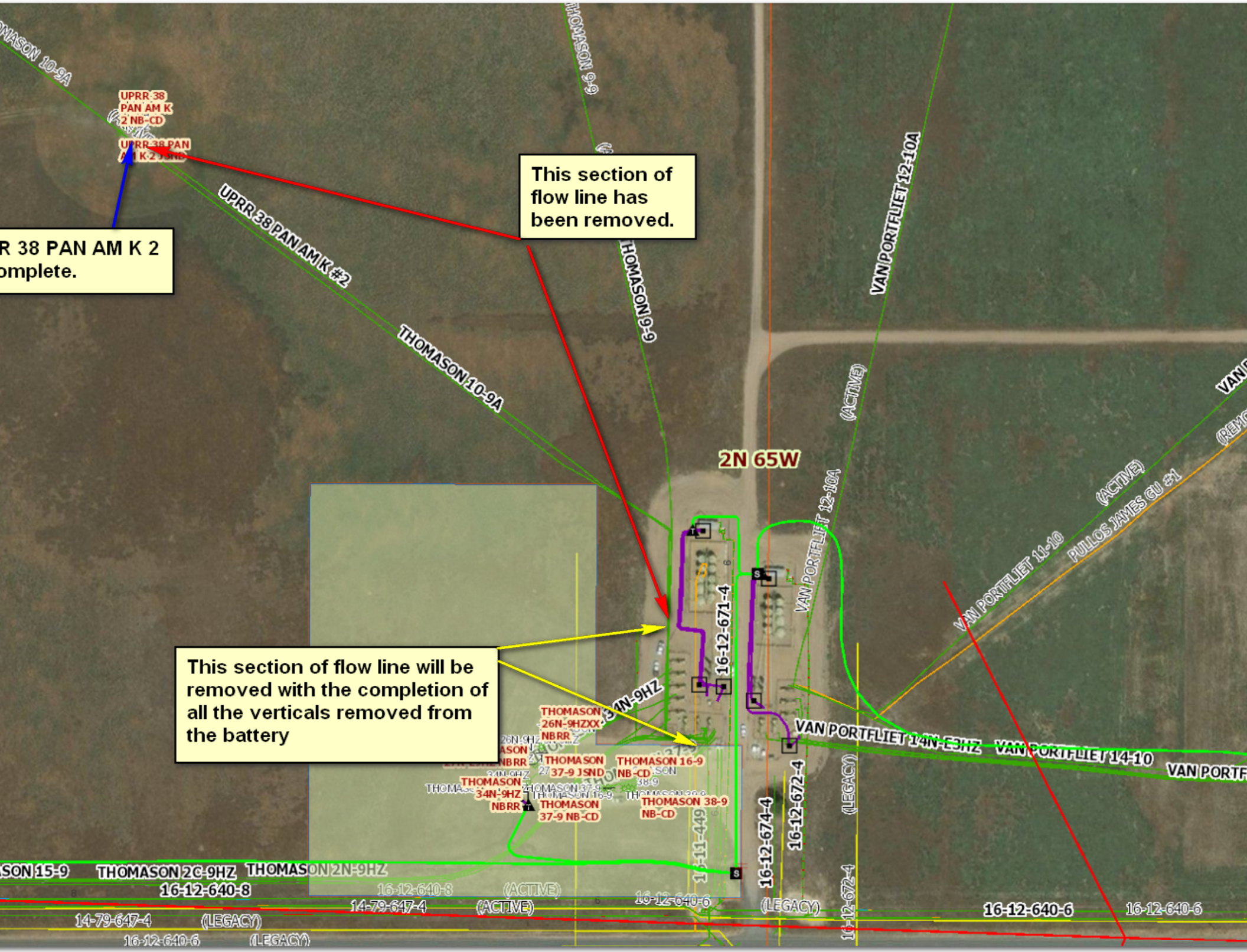
This section of flow line has been removed.
R 38 PAN AM K 2
omplete.
This section of flow line will be removed with the completion of all the verticals removed from the battery
2N 65W
UPRR 38 PAN AM K 2 NB-CD
UPRR 38 PAN AM K #2
THOMASON 10-9A
THOMASON 9-9
VAN PORTFLIET 12-10A
VAN PORTFLIET 11-10
VAN PORTFLIET 14-10
PULLOS JAMES GU #1
16-12-671-4
16-12-672-4
16-12-674-4
THOMASON 26N-9HZXX NBRR
THOMASON 37-9 JSND
THOMASON 16-9 NB-CD
THOMASON 34N-9HZ NBRR
THOMASON 37-9 NB-CD
THOMASON 38-9 NB-CD
THOMASON 15-9
THOMASON 2C-9HZ
THOMASON 2N-9HZ
16-12-640-8
14-79-647-4
16-12-640-6
(ACTIVE)
(LEGACY)