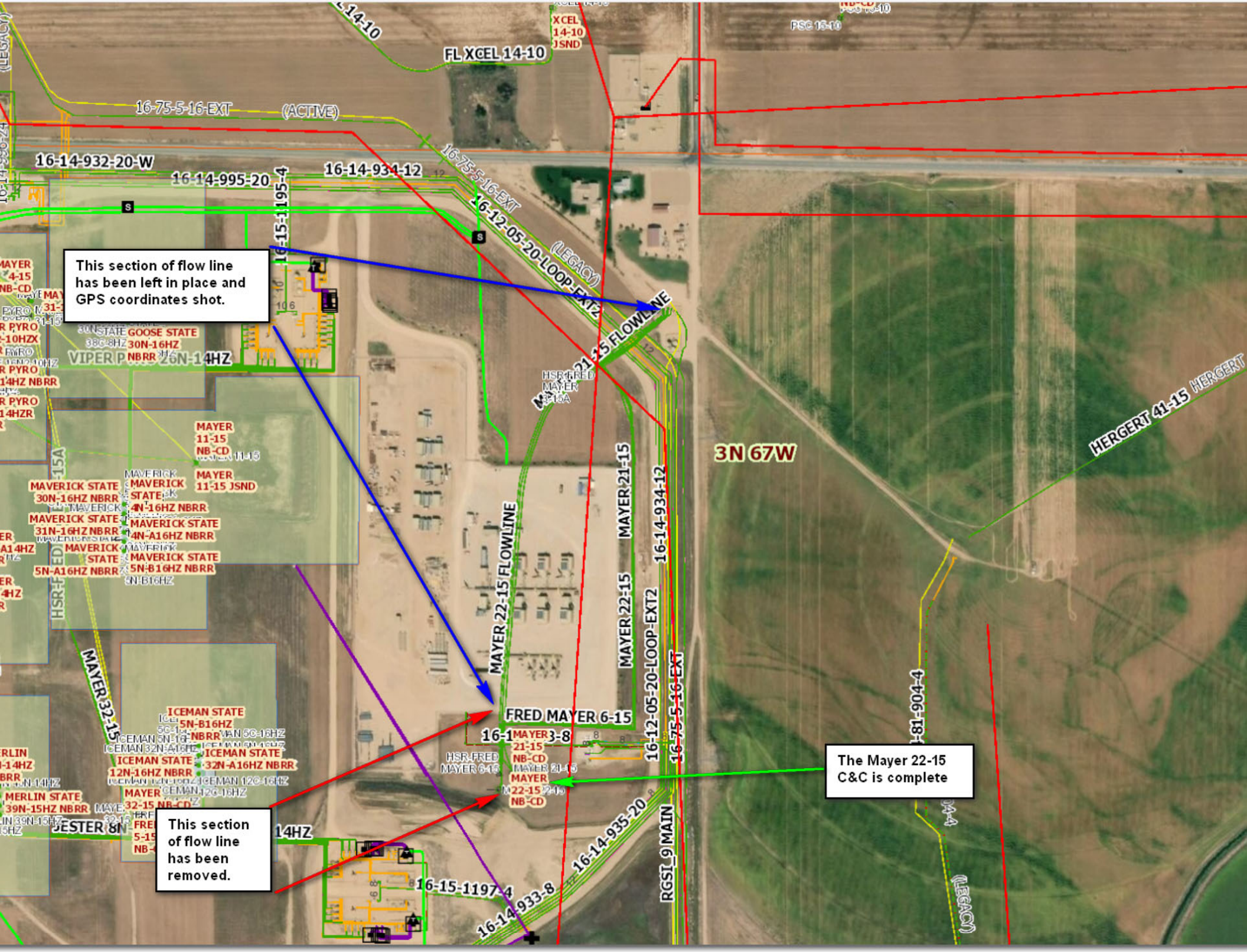

This section of flow line has been left in place and GPS coordinates shot.
This section of flow line has been removed.
The Mayer 22-15 C&C is complete
FL XCEL 14-10
16-75-5-16-EXT
(ACTIVE)
16-14-932-20-W
16-14-995-20
16-14-934-12
16-15-1195-4
16-12-05-20-LOOP-EXT2
(LEGACY)
MAYER 21-15 FLOWLINE
MAYER 22-15 FLOWLINE
MAYER 21-15
MAYER 22-15
16-14-934-12
16-12-05-20-LOOP-EXT2
16-75-5-16-EXT
3N 67W
HERGERT 41-15
HERGERT
FRED MAYER 6-15
16-14-935-20
16-14-933-8
16-15-1197-4
RGSI_9 MAIN
MAYER 32-15
VIPER PYRO 26N-14HZ
JESTER 8N