



Lat40°, Inc. 6250 W. 10th Street, Unit 2, Greeley, CO 970-515-5294

PROPOSED SCALED FACILITY DRAWING

A21 PRODUCTION FACILITY

SECTION: 21
TOWNSHIP: 6N
RANGE: 64W
6TH. P.M.
WELD COUNTY, CO

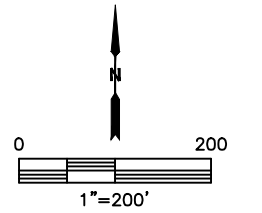
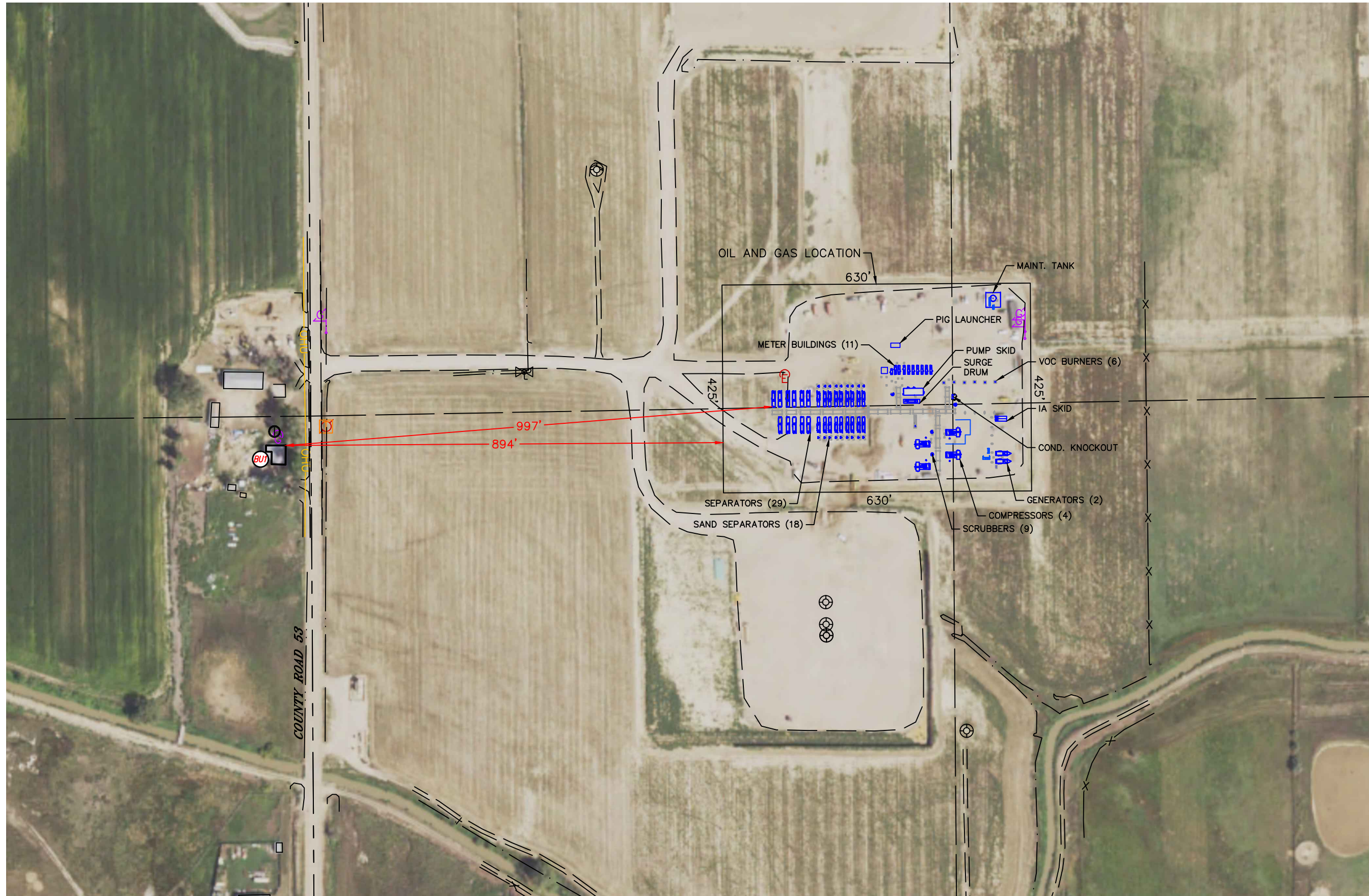

LEGEND

	PROPOSED TANK
	PROPOSED WATER VAULT
	PROPOSED SEPARATOR
	PROPOSED BURNER
	PROPOSED METER
	BUILDING UNIT

DATE: 9/26/2018
PROJECT#: 2018024