

NW COR. SEC. 7  
3 1/4" ALUM. CAP.  
PLS NO 25381, 2010

S88°55'27"E 2650.68'

NE COR. SEC. 7  
3 1/4" ALUM. CAP  
PLS NO 25381, 2010

TOP OF PRODUCTION ZONE:  
NAD83  
LATITUDE:40.412614°  
LONGITUDE:-104.832892°

BOTTOM OF PRODUCTION ZONE:  
NAD83  
LATITUDE:40.412398°  
LONGITUDE:-104.869314°  
BOTTOM HOLE LOCATION:  
NAD83  
LATITUDE:40.412396°  
LONGITUDE:-104.869673°

BUILDING:	±1442' SW
BUILDING UNIT:	±1442' SW
HIGH OCCUPANCY BUILDING UNIT:	+5280' SE
DESIGNATED OUTSIDE ACTIVITY AREA:	+5280' SW
PUBLIC ROAD:	±1086' W
ABOVE GROUND UTILITY:	±1118' W
RAILROAD:	+5280' NE
PROPERTY LINE:	±548' E
SCHOOL FACILITY:	±5280' E
SCHOOL PROPERTY LINE:	±5280' E
CHILD CARE CENTER:	±5280' E

SE COR. SEC. 7  
2 1/2" ALUM. CAP  
PLS 28656, 1994

0 500 1000

SCALE: 1" = 1000'

● = EXISTING MONUMENT	△ = BOTTOM OF PRODUCTION ZONE
○ = CALCULATED POSITION	▲ = TOP OF PRODUCTION ZONE
● = PROPOSED WELL	TPZ = TOP OF PRODUCTION ZONE
◆ = EXISTING WELL	BHL = BOTTOM HOLE LOCATION
◆ = BOTTOM HOLE	BPZ = BOTTOM OF PRODUCTION ZONE

NOTES:

1. THIS FIELD SURVEY CONFORMS TO THE MINIMUM STANDARDS SET BY THE C.O.G.C.C., RULE NO. 215
2. BEARINGS ARE BASED ON THE ASSUMPTION THAT THE WEST LINE OF THE NORTHWEST QUARTER OF SECTION 7, BEARS N00°16'10"W BETWEEN THE MONUMENTS SHOWN HEREON.
3. ALL DISTANCES AND BEARINGS SHOWN HEREON ARE GROUND VALUES AS GPS MEASURED IN THE FIELD, WITH TIES TO WELLS MEASURED PERPENDICULAR TO SECTION LINES. THIS LOW DISTORTION PROJECTION (LDP) IS BASED ON THE NORTH AMERICAN DATUM OF 1983, U.S. SURVEY FOOT WITH A LATITUDE ORIGIN OF 40.392315°, A CENTRAL MERIDIAN LONGITUDE OF -104.794248°, AND A SCALE FACTOR ON THE CENTRAL MERIDIAN OF 1.000228 (EXACT). THE LDP BASIS OF BEARINGS IS GEODETIC NORTH.
4. FIELD VERIFICATION OF MONUMENTS COMPLETED WITHIN 1 YEAR OF SIGNATURE DATE.

NOTICE: ACCORDING TO COLORADO LAW YOU MUST COMMENCE ANY LEGAL ACTION BASED UPON ANY DEFECT IN THIS SURVEY WITHIN THREE YEARS AFTER YOU FIRST DISCOVER SUCH DEFECT. IN NO EVENT MAY ANY ACTION BASED UPON ANY DEFECT IN THIS SURVEY BE COMMENCED MORE THAN TEN YEARS FROM THIS SAID DATE OF THIS CERTIFICATION SHOWN HEREON.

**WELL BOST FARM 12N-11C-L TO BE  
LOCATED 2666' FSL & 1094' FWL**

I, MICHAEL L. POOL, A LICENSED PROFESSIONAL LAND SURVEYOR IN THE STATE OF COLORADO DO HEREBY CERTIFY TO SRC ENERGY, INC. THAT THE SURVEY AND WELL LOCATION CERTIFICATE SHOWN HEREON WERE DONE BY ME OR UNDER MY DIRECT SUPERVISION AND THAT THE DRAWING SHOWN HEREON ACCURATELY DEPICTS THE PROPOSED LOCATION OF THE WELL. THIS CERTIFICATE DOES NOT REPRESENT A LAND SURVEY PLAT OR IMPROVEMENT SURVEY PLAT AS DEFINED BY C.R.S. 38-51-102 AND CANNOT BE RELIED UPON TO DETERMINE OWNERSHIP.

MICHAEL L. POOL, PLS 38304  
COLORADO LICENSED PROFESSIONAL LAND SURVEYOR  
FOR AND ON BEHALF OF P.F.S., LLC

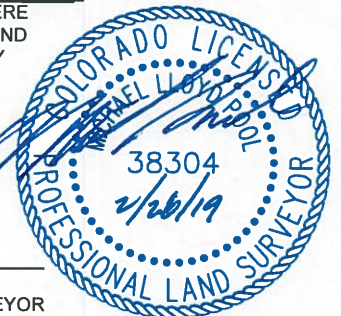

SHEET 1 OF 3



7535 Hilltop Circle  
Denver, CO 80221  
(303) 928-7128  
[www.ascentgeomatics.com](http://www.ascentgeomatics.com)

FIELD DATE:  
08-09-18

DRAWING DATE:  
02-26-19

BY:  
JAG

CHECKED BY:  
LJM

WELL NAME:

WELL NAME:  
BOST FARM 12N-11C-L

SURFACE LOCATION:

LOT 2 SW 1/4 SEC. 7, T5N, R66W, 6TH P.M.  
WELD COUNTY, COLORADO

PREPARED FOR:	
---------------	--



**SRC ENERGY**

# BOST FARM 12N-11C-L WELL LOCATION CERTIFICATE

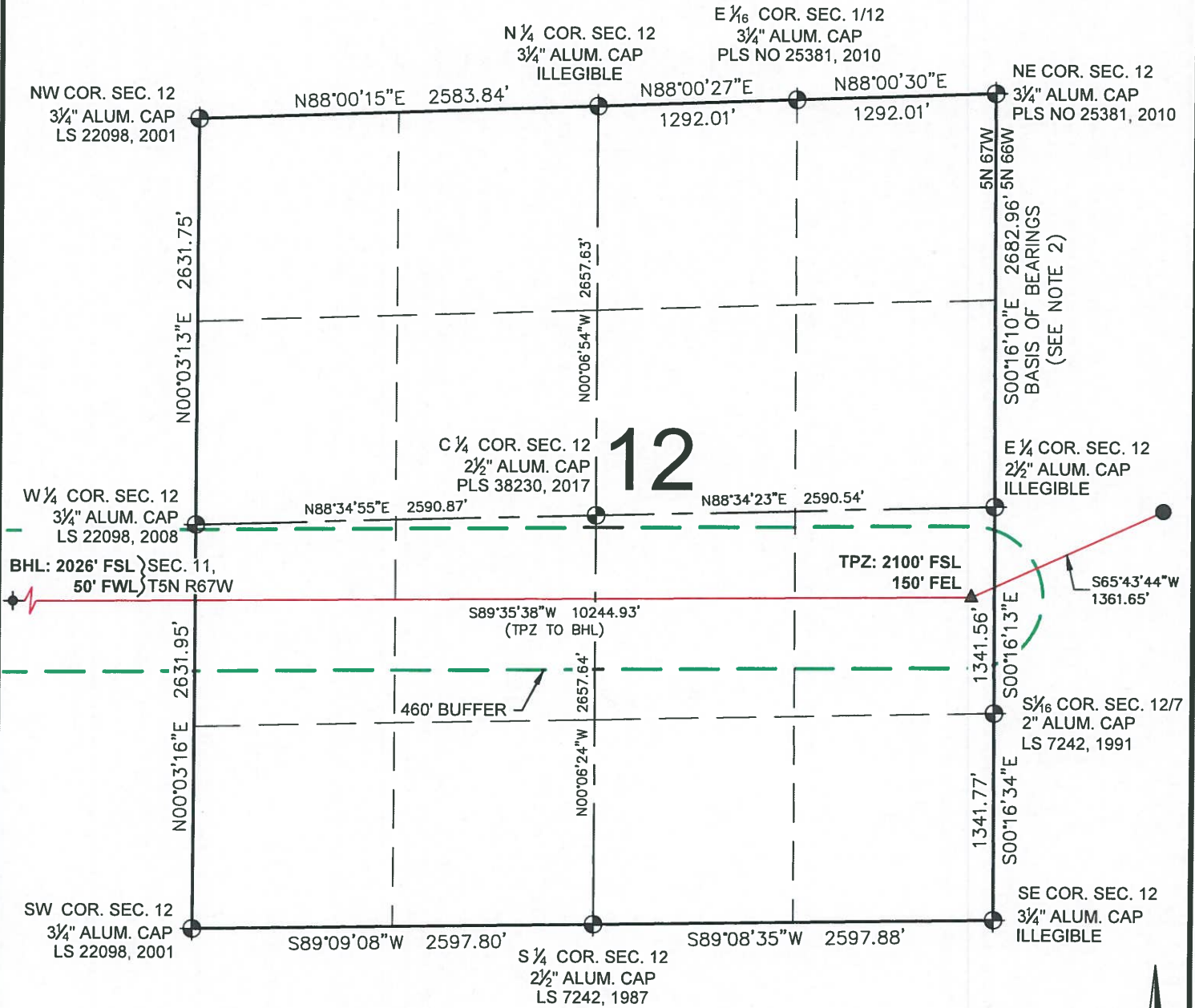

## LEGEND

- = EXISTING MONUMENT
- = CALCULATED POSITION
- = PROPOSED WELL
- ◆ = EXISTING WELL
- ◆ = BOTTOM HOLE
- △ = BOTTOM OF PRODUCTION ZONE
- ▲ = TOP OF PRODUCTION ZONE
- TPZ = TOP OF PRODUCTION ZONE
- BHL = BOTTOM HOLE LOCATION
- BPZ = BOTTOM OF PRODUCTION ZONE

MICHAEL L. POOL, PLS 38304  
COLORADO LICENSED PROFESSIONAL LAND SURVEYOR  
FOR AND ON BEHALF OF P.F.S., LLC

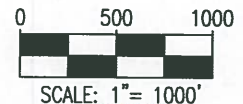

SHEET 2 OF 3



FIELD DATE:

08-09-18

DRAWING DATE:

02-26-19

BY:

JAG

CHECKED BY:

IJM

WELL NAME:

BOST FARM 12N-11C-L

SURFACE LOCATION:

LOT 2 SW 1/4 SEC. 7, T5N, R66W, 6TH P.M.  
WELD COUNTY, COLORADO

PREPARED FOR:



SRC ENERGY

# BOST FARM 12N-11C-L WELL LOCATION CERTIFICATE

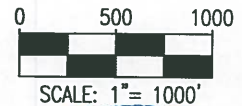
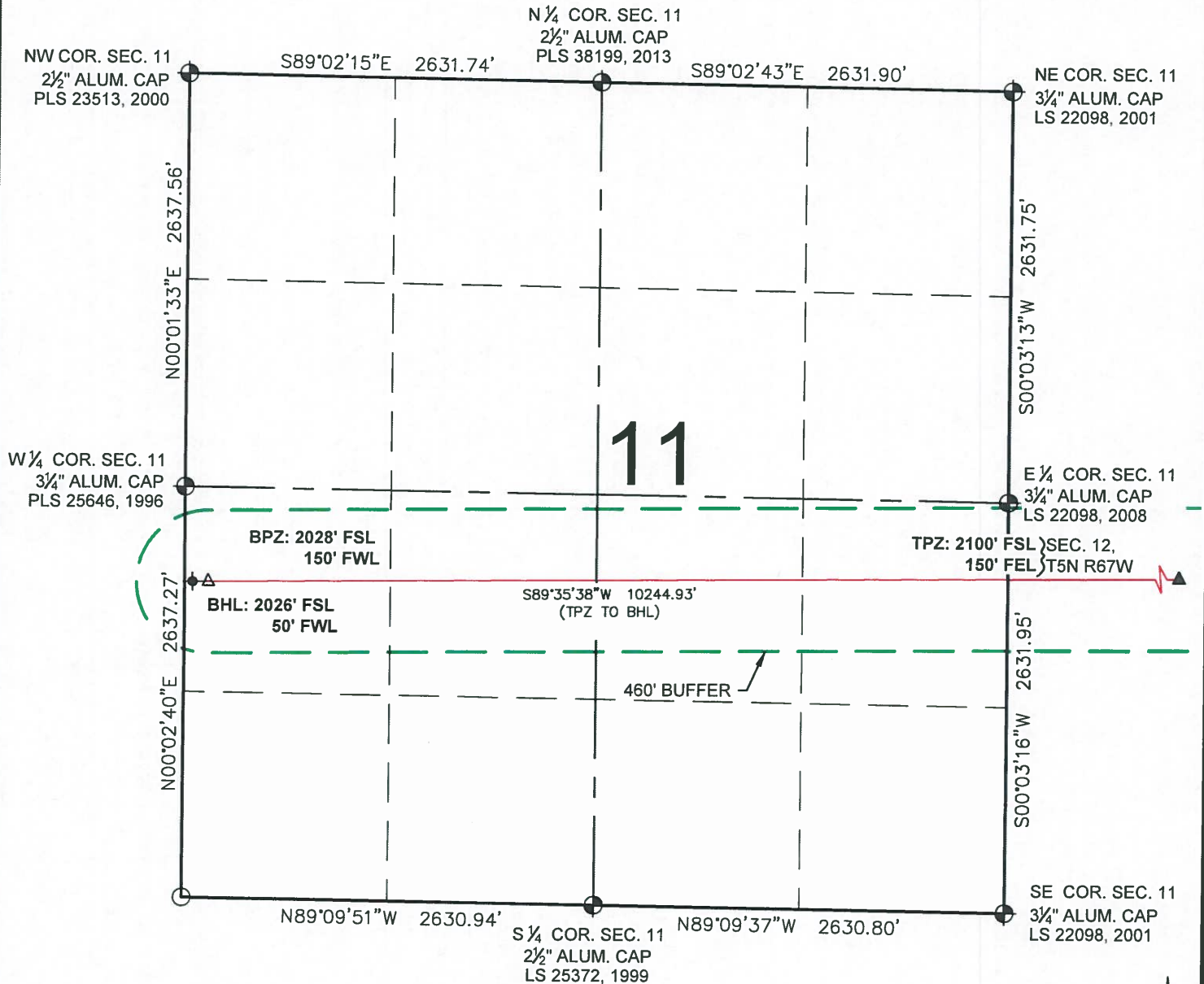

## LEGEND

- = EXISTING MONUMENT
- = CALCULATED POSITION
- = PROPOSED WELL
- ◆ = EXISTING WELL
- ◆ = BOTTOM HOLE
- △ = BOTTOM OF PRODUCTION ZONE
- ▲ = TOP OF PRODUCTION ZONE
- TPZ = TOP OF PRODUCTION ZONE
- BHL = BOTTOM HOLE LOCATION
- BPZ = BOTTOM OF PRODUCTION ZONE

MICHAEL L. POOL, PLS 38304  
COLORADO LICENSED PROFESSIONAL LAND SURVEYOR  
FOR AND ON BEHALF OF P.F.S., LLC



SHEET 3 OF 3



7535 Hilltop Circle  
Denver, CO 80221  
(303) 928-7128  
www.ascentgeomatics.com

FIELD DATE:  
08-09-18

DRAWING DATE:  
02-26-19

BY:  
JAG

CHECKED BY:  
IJM

WELL NAME:  
BOST FARM 12N-11C-L

SURFACE LOCATION:

LOT 2 SW 1/4 SEC. 7, T5N, R66W, 6TH P.M.  
WELD COUNTY, COLORADO

PREPARED FOR:



SRC ENERGY