

BOST FARM 33C-11-L WELL LOCATION CERTIFICATE

LEGEND

- = EXISTING MONUMENT
- = CALCULATED POSITION
- = PROPOSED WELL
- ◆ = EXISTING WELL
- ◆ = BOTTOM HOLE
- △ = BOTTOM OF PRODUCTION ZONE
- ▲ = TOP OF PRODUCTION ZONE
- TPZ = TOP OF PRODUCTION ZONE
- BHL = BOTTOM HOLE LOCATION
- BPZ = BOTTOM OF PRODUCTION ZONE

WELL BOST FARM 33C-11-L TO BE LOCATED 2666' FSL & 1194' FWL

CULTURAL DISTANCES:

BUILDING:	±1536' SW
BUILDING UNIT:	±1536' SW
HIGH OCCUPANCY BUILDING UNIT:	+5280' SE
DESIGNATED OUTSIDE ACTIVITY AREA:	+5280' SW
PUBLIC ROAD:	±1186' W
ABOVE GROUND UTILITY:	±1218' W
RAILROAD:	+5280' NE
PROPERTY LINE:	±448' E
SCHOOL FACILITY:	±5280' E
SCHOOL PROPERTY LINE:	±5280' E
CHILD CARE CENTER:	±5280' E

NOTES:
BH LOCATION PROVIDED BY CLIENT.
LAND SURFACE USE-DRY LAND CROP
SEE LOCATION DRAWING FOR ADDITIONAL IMPROVEMENTS WITHIN 500'

PDOP=1.4
GPS OPERATOR: RYAN DESMOND

TPZ: 1005' FSL
150' FEL
T5N R67W

460' BUFFER

SW COR. SEC. 7
3 3/4" ALUM. CAP
ILLEGIBLE

W 1/6 COR. SEC. 7
2 1/2" ALUM. CAP
ILLEGIBLE

NE 1/4 COR. SEC. 7
3 3/4" ALUM. CAP
PLS NO 25381, 2010

SE COR. SEC. 7
2 1/2" ALUM. CAP
PLS 28656, 1994

SW 1/6 COR. SEC. 7/18
2 1/2" ALUM. CAP
PLS 23513, 2002

W 1/6 COR. SEC. 7
2 1/2" ALUM. CAP
LS 7242, 1991

C 1/4 COR. SEC. 7
3 3/4" ALUM. CAP
LS 38285, 2012

NE 1/4 COR. SEC. 7
3 3/4" ALUM. CAP
PLS NO 25381, 2010

SE COR. SEC. 7
2 1/2" ALUM. CAP
PLS 28656, 1994

SW 1/6 COR. SEC. 7/18
2 1/2" ALUM. CAP
PLS 23513, 2002

W 1/6 COR. SEC. 7
2 1/2" ALUM. CAP
LS 7242, 1991

C 1/4 COR. SEC. 7
3 3/4" ALUM. CAP
LS 38285, 2012

NE 1/4 COR. SEC. 7
3 3/4" ALUM. CAP
PLS NO 25381, 2010

SE COR. SEC. 7
2 1/2" ALUM. CAP
PLS 28656, 1994

SW 1/6 COR. SEC. 7/18
2 1/2" ALUM. CAP
PLS 23513, 2002

W 1/6 COR. SEC. 7
2 1/2" ALUM. CAP
LS 7242, 1991

C 1/4 COR. SEC. 7
3 3/4" ALUM. CAP
LS 38285, 2012

NE 1/4 COR. SEC. 7
3 3/4" ALUM. CAP
PLS NO 25381, 2010

SE COR. SEC. 7
2 1/2" ALUM. CAP
PLS 28656, 1994

SW 1/6 COR. SEC. 7/18
2 1/2" ALUM. CAP
PLS 23513, 2002

W 1/6 COR. SEC. 7
2 1/2" ALUM. CAP
LS 7242, 1991

C 1/4 COR. SEC. 7
3 3/4" ALUM. CAP
LS 38285, 2012

NE 1/4 COR. SEC. 7
3 3/4" ALUM. CAP
PLS NO 25381, 2010

SE COR. SEC. 7
2 1/2" ALUM. CAP
PLS 28656, 1994

SW 1/6 COR. SEC. 7/18
2 1/2" ALUM. CAP
PLS 23513, 2002

W 1/6 COR. SEC. 7
2 1/2" ALUM. CAP
LS 7242, 1991

C 1/4 COR. SEC. 7
3 3/4" ALUM. CAP
LS 38285, 2012

NE 1/4 COR. SEC. 7
3 3/4" ALUM. CAP
PLS NO 25381, 2010

SE COR. SEC. 7
2 1/2" ALUM. CAP
PLS 28656, 1994

SW 1/6 COR. SEC. 7/18
2 1/2" ALUM. CAP
PLS 23513, 2002

W 1/6 COR. SEC. 7
2 1/2" ALUM. CAP
LS 7242, 1991

C 1/4 COR. SEC. 7
3 3/4" ALUM. CAP
LS 38285, 2012

NE 1/4 COR. SEC. 7
3 3/4" ALUM. CAP
PLS NO 25381, 2010

SE COR. SEC. 7
2 1/2" ALUM. CAP
PLS 28656, 1994

SW 1/6 COR. SEC. 7/18
2 1/2" ALUM. CAP
PLS 23513, 2002

W 1/6 COR. SEC. 7
2 1/2" ALUM. CAP
LS 7242, 1991

C 1/4 COR. SEC. 7
3 3/4" ALUM. CAP
LS 38285, 2012

NE 1/4 COR. SEC. 7
3 3/4" ALUM. CAP
PLS NO 25381, 2010

SE COR. SEC. 7
2 1/2" ALUM. CAP
PLS 28656, 1994

SW 1/6 COR. SEC. 7/18
2 1/2" ALUM. CAP
PLS 23513, 2002

W 1/6 COR. SEC. 7
2 1/2" ALUM. CAP
LS 7242, 1991

C 1/4 COR. SEC. 7
3 3/4" ALUM. CAP
LS 38285, 2012

NE 1/4 COR. SEC. 7
3 3/4" ALUM. CAP
PLS NO 25381, 2010

SE COR. SEC. 7
2 1/2" ALUM. CAP
PLS 28656, 1994

SW 1/6 COR. SEC. 7/18
2 1/2" ALUM. CAP
PLS 23513, 2002

W 1/6 COR. SEC. 7
2 1/2" ALUM. CAP
LS 7242, 1991

C 1/4 COR. SEC. 7
3 3/4" ALUM. CAP
LS 38285, 2012

NE 1/4 COR. SEC. 7
3 3/4" ALUM. CAP
PLS NO 25381, 2010

SE COR. SEC. 7
2 1/2" ALUM. CAP
PLS 28656, 1994

SW 1/6 COR. SEC. 7/18
2 1/2" ALUM. CAP
PLS 23513, 2002

W 1/6 COR. SEC. 7
2 1/2" ALUM. CAP
LS 7242, 1991

C 1/4 COR. SEC. 7
3 3/4" ALUM. CAP
LS 38285, 2012

NE 1/4 COR. SEC. 7
3 3/4" ALUM. CAP
PLS NO 25381, 2010

SE COR. SEC. 7
2 1/2" ALUM. CAP
PLS 28656, 1994

SW 1/6 COR. SEC. 7/18
2 1/2" ALUM. CAP
PLS 23513, 2002

W 1/6 COR. SEC. 7
2 1/2" ALUM. CAP
LS 7242, 1991

C 1/4 COR. SEC. 7
3 3/4" ALUM. CAP
LS 38285, 2012

NE 1/4 COR. SEC. 7
3 3/4" ALUM. CAP
PLS NO 25381, 2010

SE COR. SEC. 7

1. THIS FIELD SURVEY CONFORMS TO THE MINIMUM STANDARDS SET BY THE C.O.G.C.C., RULE NO. 215
2. BEARINGS ARE BASED ON THE ASSUMPTION THAT THE WEST LINE OF THE NORTHWEST QUARTER OF SECTION 7, BEARS N00°16'10"W BETWEEN THE MONUMENTS SHOWN HEREON.
3. ALL DISTANCES AND BEARINGS SHOWN HEREON ARE GROUND VALUES AS GPS MEASURED IN THE FIELD, WITH TIES TO WELLS MEASURED PERPENDICULAR TO SECTION LINES. THIS LOW DISTORTION PROJECTION (LDP) IS BASED ON THE NORTH AMERICAN DATUM OF 1983, U.S. SURVEY FOOT WITH A LATITUDE ORIGIN OF 40.392315°, A CENTRAL MERIDIAN LONGITUDE OF -104.794248°, AND A SCALE FACTOR ON THE CENTRAL MERIDIAN OF 1.000228 (EXACT). THE LDP BASIS OF BEARINGS IS GEODETIC NORTH.
4. FIELD VERIFICATION OF MONUMENTS COMPLETED WITHIN 1 YEAR OF SIGNATURE DATE.

NOTICE: ACCORDING TO COLORADO LAW YOU MUST COMMENCE ANY LEGAL ACTION BASED UPON ANY DEFECT IN THIS SURVEY WITHIN THREE YEARS AFTER YOU FIRST DISCOVER SUCH DEFECT. IN NO EVENT MAY ANY ACTION BASED UPON ANY DEFECT IN THIS SURVEY BE COMMENCED MORE THAN TEN YEARS FROM THIS SAID DATE OF THIS CERTIFICATION SHOWN HEREON.

I, MICHAEL L. POOL, A LICENSED PROFESSIONAL LAND SURVEYOR IN THE STATE OF COLORADO DO HEREBY CERTIFY TO SRC ENERGY, INC., THAT THE SURVEY AND WELL LOCATION CERTIFICATE SHOWN HEREON WERE DONE BY ME OR UNDER MY DIRECT SUPERVISION AND THAT THE DRAWING SHOWN HEREON ACCURATELY DEPICTS THE PROPOSED LOCATION OF THE WELL. THIS CERTIFICATE DOES NOT REPRESENT A LAND SURVEY PLAT OR IMPROVEMENT SURVEY PLAT AS DEFINED BY C.R.S. 38-51-102 AND CANNOT BE RELIED UPON TO DETERMINE OWNERSHIP.

MICHAEL L. POOL, PLS 38304
COLORADO LICENSED PROFESSIONAL LAND SURVEYOR
FOR AND ON BEHALF OF P.F.S., LLC

SHEET 1 OF 3



FIELD DATE:
08-09-18

DRAWING DATE:
02-26-19

BY: JAC

CHECKED BY:
LIM

WELL NAME:
BOST FARM 33C-11-L

SURFACE LOCATION:

LOT 2 SW 1/4 SEC. 7, T5N, R66W, 6TH P.M.
WELD COUNTY, COLORADO

PREPARED FOR:



SRC ENERGY

BOST FARM 33C-11-L WELL LOCATION CERTIFICATE

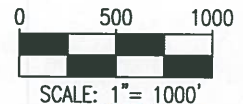
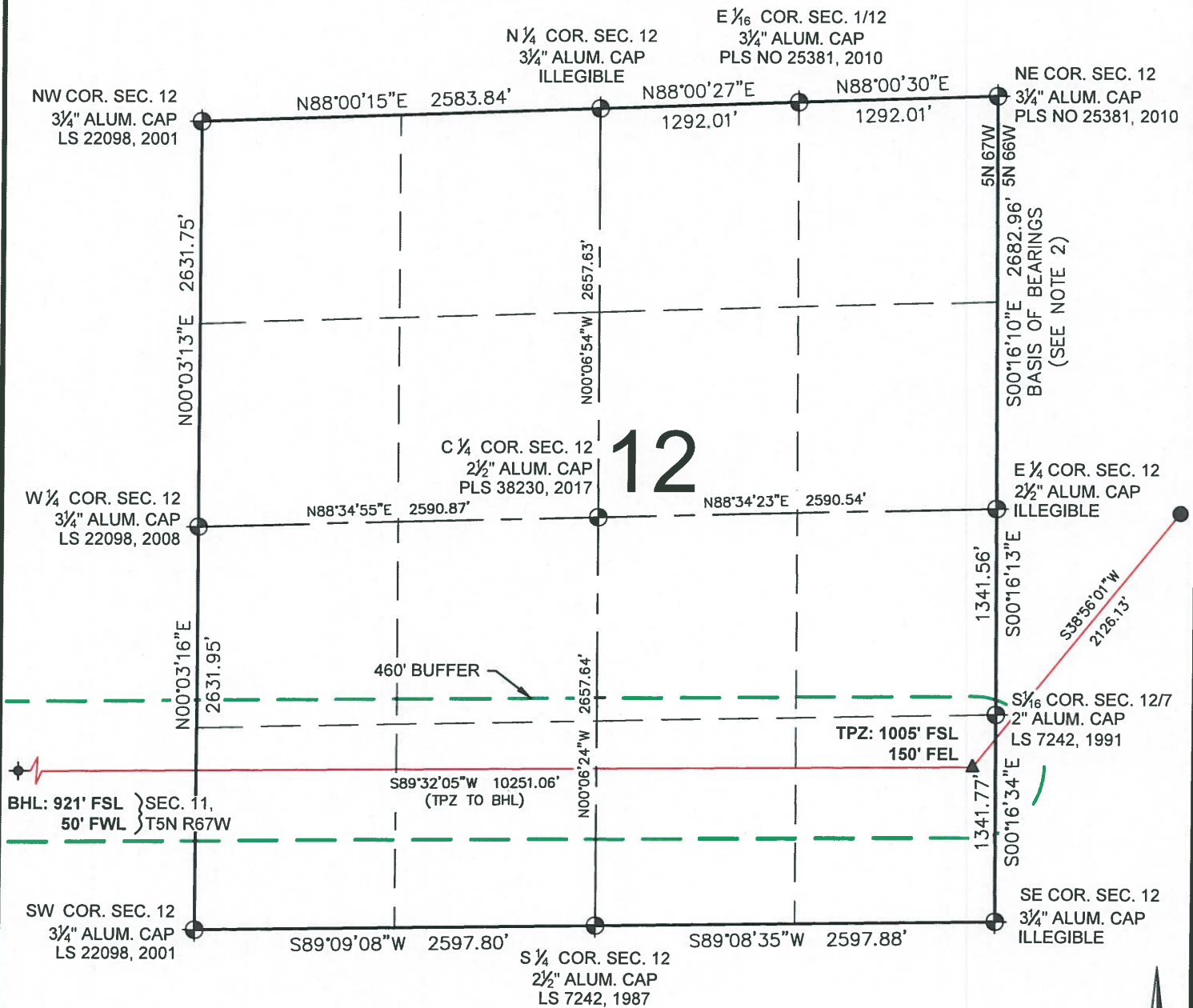

LEGEND

- = EXISTING MONUMENT ▲ = BOTTOM OF PRODUCTION ZONE
- = CALCULATED POSITION ▲ = TOP OF PRODUCTION ZONE
- = PROPOSED WELL
- ◆ = EXISTING WELL
- ◆ = BOTTOM HOLE
- TPZ = TOP OF PRODUCTION ZONE
- BHL = BOTTOM HOLE LOCATION
- BPZ = BOTTOM OF PRODUCTION ZONE

MICHAEL L. POOL, PLS 38304
COLORADO LICENSED PROFESSIONAL LAND SURVEYOR
FOR AND ON BEHALF OF P.F.S., LLC

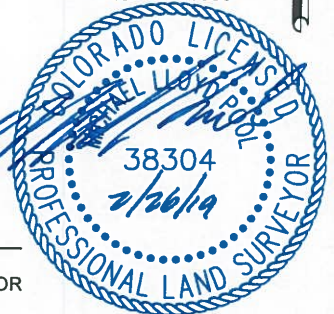

SHEET 2 OF 3



FIELD DATE:
08-09-18
DRAWING DATE:
02-26-19
BY:
JAG
CHECKED BY:
IJM

WELL NAME:
BOST FARM 33C-11-L
SURFACE LOCATION:
LOT 2 SW 1/4 SEC. 7, T5N, R66W, 6TH P.M.
WELD COUNTY, COLORADO



BOST FARM 33C-11-L WELL LOCATION CERTIFICATE

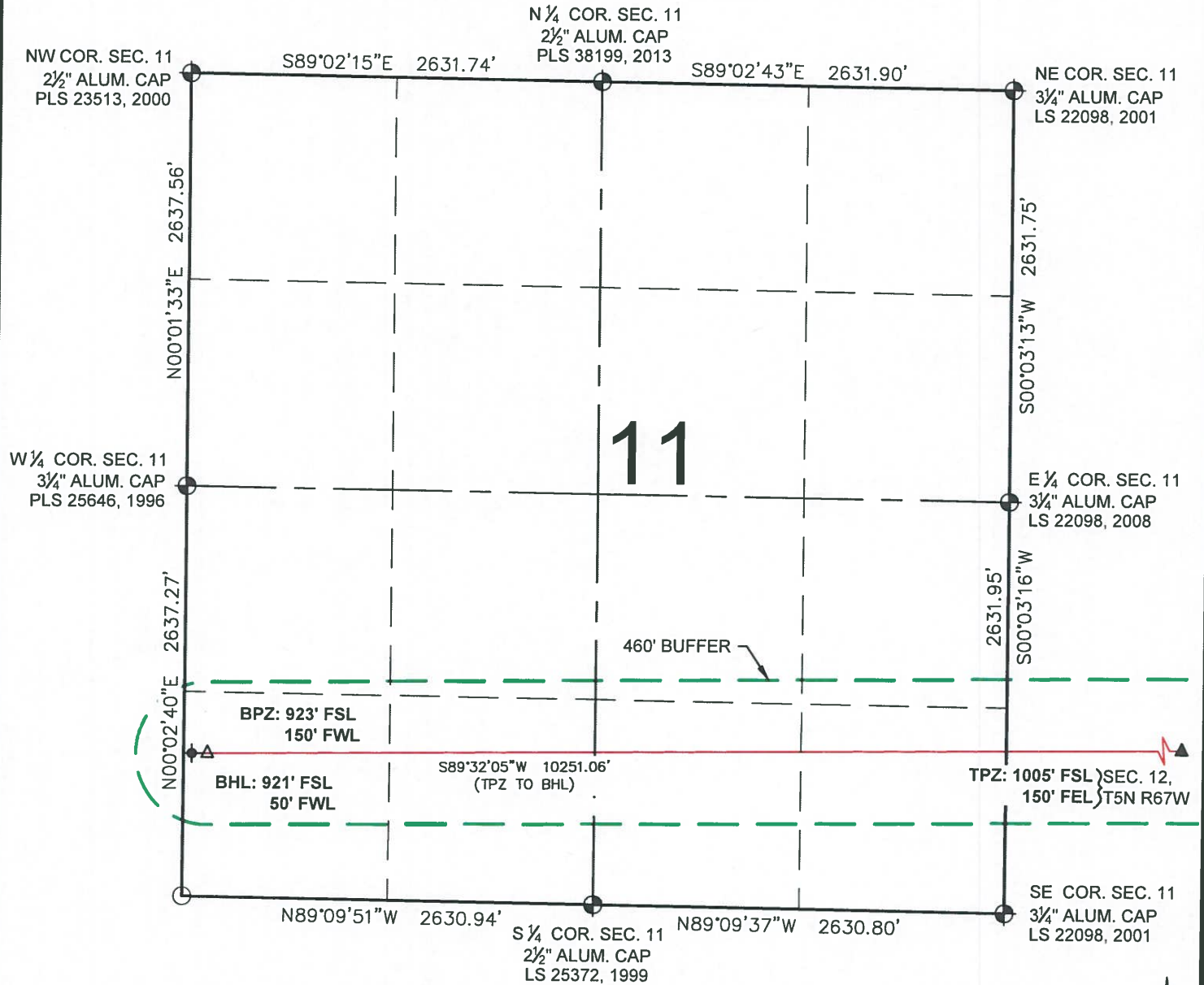

0 500 1000
SCALE: 1" = 1000'

LEGEND

- = EXISTING MONUMENT
- = CALCULATED POSITION
- = PROPOSED WELL
- ◆ = EXISTING WELL
- ⬮ = BOTTOM HOLE
- △ = BOTTOM OF PRODUCTION ZONE
- ▲ = TOP OF PRODUCTION ZONE
- TPZ = TOP OF PRODUCTION ZONE
- BHL = BOTTOM HOLE LOCATION
- BPZ = BOTTOM OF PRODUCTION ZONE

MICHAEL L. POOL, PLS 38304
COLORADO LICENSED PROFESSIONAL LAND SURVEYOR
FOR AND ON BEHALF OF P.F.S., LLC



SHEET 3 OF 3



7535 Hilltop Circle
Denver, CO 80221
(303) 928-7128
www.ascentgeomatics.com

FIELD DATE:

08-09-18

DRAWING DATE:

02-26-19

BY:
JAG

CHECKED BY:
IJM

WELL NAME:

BOST FARM 33C-11-L

SURFACE LOCATION:

LOT 2 SW 1/4 SEC. 7, T5N, R66W, 6TH P.M.
WELD COUNTY, COLORADO

PREPARED FOR:



SRC ENERGY