



February 11, 2019

Acting Director Robbins  
Colorado Oil and Gas Conservation Commission  
1120 Lincoln Street, Suite 801  
Denver, CO 80203

**RE: COGCC Rule 318A.e.: Proposed Wellbore Spacing Unit**

Bost Farm 34N-11C-L  
5N-66W Sec 7: SWSW; Sec 18: NWNW;  
5N-67W Sec. 11: S2S2; Sec 12: S2S2; Sec 13: N2N2; Sec. 14: N2N2  
719.80 Acres

Acting Director Robbins,

SRC Energy Inc. ("SRC Energy") is planning to drill the above referenced well in accordance with the provisions set out in COGCC Rule 318A.e. SRC Energy's proposed wellbore spacing unit consists of:

Bost Farm 34N-11C-L  
5N-66W Sec 7: SWSW; Sec 18: NWNW;  
5N-67W Sec. 11: S2S2; Sec 12: S2S2; Sec 13: N2N2; Sec. 14: N2N2  
719.80 Acres

SRC Energy is not the only owner within the proposed wellbore spacing unit and hereby certifies to the Director that a thirty day (30-day) notice has been given by certified mail to all owners in the proposed wellbore spacing unit, as required by COGCC Rule 318A.e. (5). Copies of the required notification letters are on file at SRC Energy's office. The required thirty (30) day notice period has elapsed absent the receipt by SRC Energy of any objection to their proposal by the owner(s) within the proposed spacing unit for the subject well. We have not received any objections to such well location or proposed spacing unit, therefore, SRC Energy hereby requests the Director approve the well.

Enclosed is the Proposed Spacing Unit Plat to assist in your review and approval of SRC Energy's proposed Application for Permit to Drill (APD) for Bost Farm 34N-11C-L well. SRC Energy respectfully requests the COGCC to review the enclosed information and approve the exception location waiver request as SRC Energy is the Surface owner and waives these exceptions for APD for Bost Farm 34N-11C-L.

Thank you,  
*Erin Ekblad*  
Erin Ekblad  
Manager of Regulatory Affairs  
SRC Energy Inc.

Attachment: Proposed Spacing Unit Plat



# BOST FARM 34N-11C-L WELLBORE SPACING UNIT

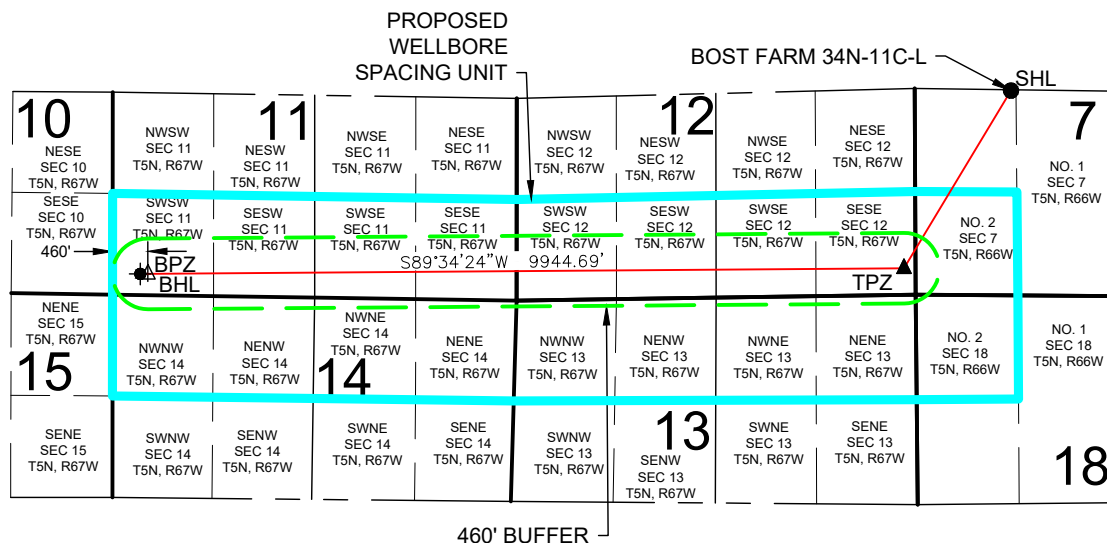

**BOST FARM 34N-11C-L WELL TO BE LOCATED 2666' FSL AND 1254' FWL, SEC 7, T5N, R66W**

## LEGEND

- = PROPOSED WELL
- ⬤ = BOTTOM HOLE
- △ = BOTTOM OF PRODUCTION ZONE
- ▲ = TOP OF PRODUCTION ZONE
- SHL = SURFACE HOLE LOCATION
- TPZ = TOP OF PRODUCTION ZONE
- BPZ = BOTTOM OF PRODUCTION ZONE
- BHL = BOTTOM HOLE LOCATION

DISTANCE FROM COMPLETED  
PORTION OF WELLBORE TO  
NEAREST UNIT BOUNDARY = 460'

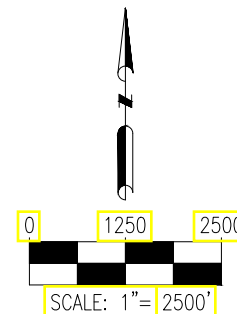

DISCLAIMER:  
THIS PLOT DOES NOT REPRESENT A MONUMENTED LAND SURVEY AND  
SHOULD NOT BE RELIED UPON TO DETERMINE BOUNDARY LINES, PROPERTY  
OWNERSHIP OR OTHER PROPERTY INTERESTS. PARCEL LINES, IF DEPICTED  
HAVE NOT BEEN FIELD VERIFIED AND MAY BE BASED UPON PUBLICLY  
AVAILABLE DATA THAT ALSO HAS NOT BEEN INDEPENDENTLY VERIFIED.



7535 Hilltop Circle  
Denver, CO 80221  
(303) 928-7128  
www.ascentgeomatics.com

FIELD DATE:  
**08-09-18**  
DRAWING DATE:  
**08-23-18**  
BY:  
**SJH**

CHECKED BY:  
**CSG**

WELL NAME:  
**BOST FARM 34N-11C-L**  
SURFACE LOCATION:  
**LOT 2 SW 1/4 SEC 7, T5N, R66W, 6TH P.M.  
WELD COUNTY, COLORADO**

PREPARED FOR:



**SRC ENERGY**