

FRANE SURVEYING INC.

Physical Address: 34834 Annie Cir.
Mail to: Box 2372, Elizabeth, CO 80107
Ph. 303-243-0037
www.franesurveying.com
Job # 19-017-Sweet Tea 1-5

Frane Surveying of Elizabeth, Colorado, has in accordance with a request from **Grand Meas Operating CO.** has determined the location of **Sweet Tea 1-5** to be **2470 feet FSL**, and **2220 feet FWL**, of **SECTION 5**, Township **11s**, Range **55w** of the 6th Principal Meridian, **Lincoln County**, Colorado.

Date: Staked on 02/05/19 drawn on 02/06/19.

Re: Staked by Elijah Frane
Drawn: Drawn by Elijah Frane

Basis of Elevation Spot: USGS BM = B 257, PID = KJ0192, H-Order = Adjusted, V-Order = First, Station ID = 33376, P-DOP = 1.90, Sats = 8 US NAD 83 CO-C, Lat. = 39.12773, Long. = W103.45154 = 5015.87'

Notes: See location drawing for improvements within 500 feet of proposed well pad.
The ground elevation at staked location = 5348.84'.
This drawing does not represent a monumented survey or Land Survey Plat.

Basis of Bearing: Bearings were determined based on the North line of SECTION 5 to bear **S88°37'54"W** while other bearings contained herein relative thereto.

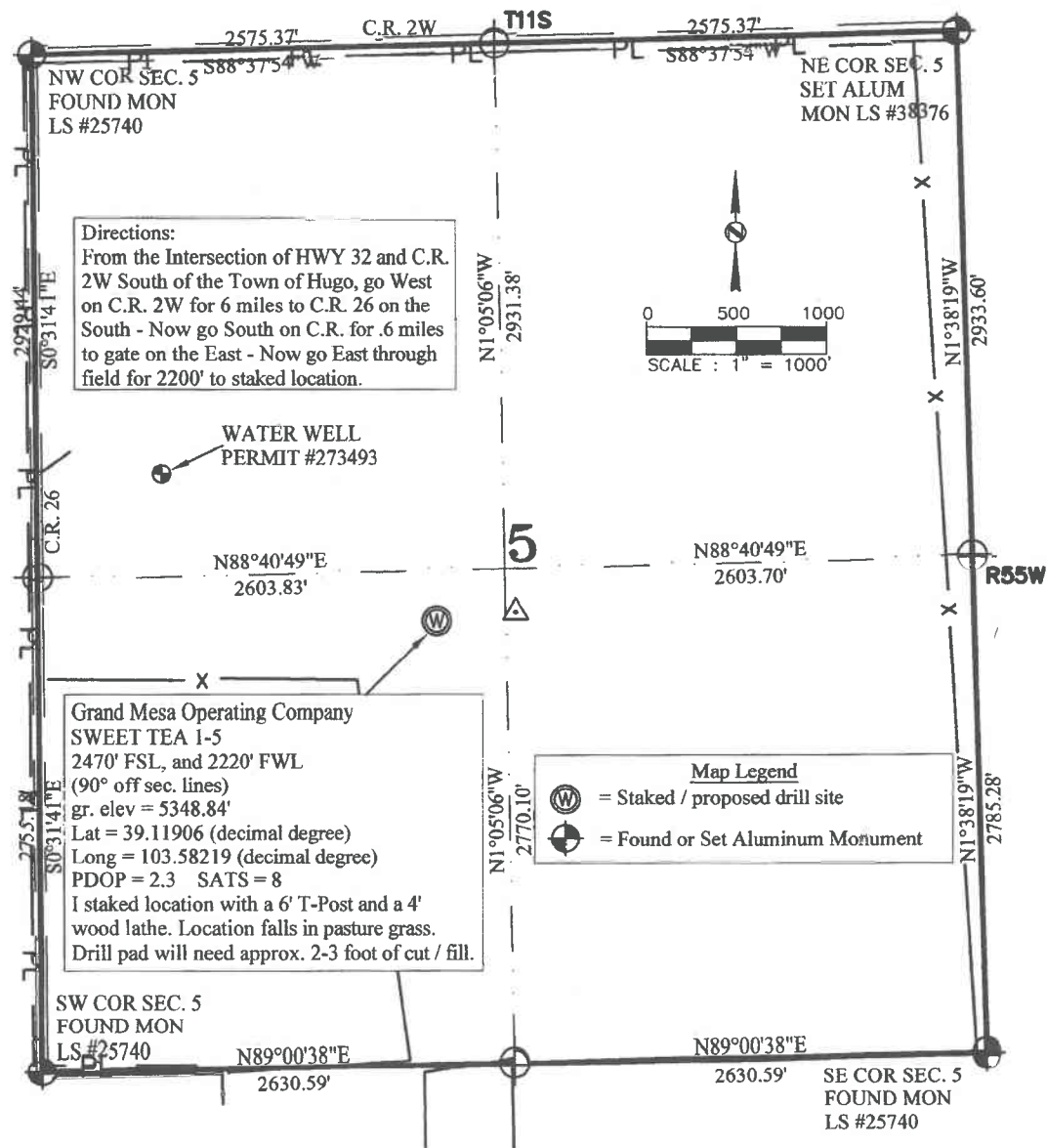



Physical Address: 34834 Annie Cir.
Mail to: Box 2372, Elizabeth, CO 80107
Ph. 303-243-0037
www.franesurveying.com
Job # 19-017-Sweet Tea 1-5

Frane Surveying of Elizabeth, Colorado, has in accordance with a request from **Grand Meas Operating CO.** has determined the location of **Sweet Tea 1-5** to be **2470 feet FSL**, and **2220 feet FWL**, of **SECTION 5**, Township **11s**, Range **55w** of the 6th Principal Meridian, **Lincoln County**, Colorado.

Date: Staked on 02/05/19 drawn on 02/06/19.

Re: Staked by Elijah Frane

Drawn: Drawn by Elijah Frane

Basis of Elevation Spot: USGS BM = B 257, PID = KJ0192, H-Order = Adjusted, V-Order = First, Stability = 1
P-DOP = 1.90, Sats = 8 US NAD 83 CO-C, Lat. = 39.12773, Long. = W103.45154 = 5015.87' gr. (us ft)

Notes: See location drawing for improvements within 500 feet of proposed well pad.

The ground elevation at staked location = 5348.84'

This drawing does not represent a monumented survey or Land Survey Plat.

Basis of Bearing: Bearings were determined based on the North line of SECTION 5 to bear S88°37'54"W with all other bearings contained herein relative thereto.

