

PETROSHARE

Location: COLORADO Slot: SLOT#13 ACKARD NORTH 2-35-4NCH (600'FSL & 2115'FWL, SEC.02)
Field: ADAMS COUNTY (NAD83/ GRID NORTH) Well: ACKARD NORTH 2-35-4NCH
Facility: SEC.02-T03S-R66W Wellbore: ACKARD NORTH 2-35-4NCH PWB

Plot reference wellpath is ACKARD NORTH 2-35-4NCH PWP (REV. A.0)	Grid System: NAD83 / Lambert Colorado SP, Northern Zone (501), US feet
True vertical depths are referenced to RIG (13'KB) (RKB)	* - Wellpath was transformed from a different geodetic datum
Measured depths are referenced to RIG (13'KB) (RKB)	North Reference: Grid north
RIG (13'KB) (RKB) to Mean Sea Level: 5213 feet	Scale: True distance
Mean Sea Level to Ground level (At Slot: SLOT#13 ACKARD NORTH 2-35-4NCH (600'FSL & 2115'FWL, SEC.02)): 0 feet	Depths are in feet
Coordinates are in feet referenced to Slot	Created by: cantriat on 2017-10-24
	Database: WellArchitectDB

Location Information

Facility Name				Grid East (US ft)	Grid North (US ft)	Latitude	Longitude
SEC.02-T03S-R66W				3211634.960	1207893.832	39°54'05.673"N	104°44'44.357"W
Slot	Local N (ft)	Local E (ft)	Grid East (US ft)	Grid North (US ft)	Latitude	Longitude	
SLOT#13 ACKARD NORTH 2-35-4NCH (600'FSL & 2115'FWL, SEC.02)	0.44	179.99	3211814.943	1207894.275	39°54'05.662"N	104°44'42.048"W	
RIG (13'KB) (RKB) to Ground level (At Slot: SLOT#13 ACKARD NORTH 2-35-4NCH (600'FSL & 2115'FWL, SEC.02))						5213ft	
Mean Sea Level to Ground level (At Slot: SLOT#13 ACKARD NORTH 2-35-4NCH (600'FSL & 2115'FWL, SEC.02))						0ft	
RIG (13'KB) (RKB) to Mean Sea Level						5213ft	

Hole and Casing Sections

Name	Start MD (ft)	End MD (ft)	Interval (ft)	Start TVD (ft)	End TVD (ft)	Start Local N (ft)	Start Local E (ft)	End Local N (ft)	End Local E (ft)	Wellbore
9.625in Casing Surface	13.00	1800.00	1787.00	13.00	1795.62	0.00	0.00	-23.93	57.85	ACKARD NORTH 2-35-4NCH PWB
8.5in Open Hole	1800.00	18043.25	16243.25	1795.62	7658.00	-23.93	57.85	9595.30	1884.60	ACKARD NORTH 2-35-4NCH PWB

Survey Program

Start MD (ft)	End MD (ft)	Tool	Model	Log Name/Comment	Wellbore
13.00	18043.28	BHI NavTrak	Custom BHI NavTrak (Standard Rotating) (Rockies 0.03Gt model)		ACKARD NORTH 2-35-4NCH PWB

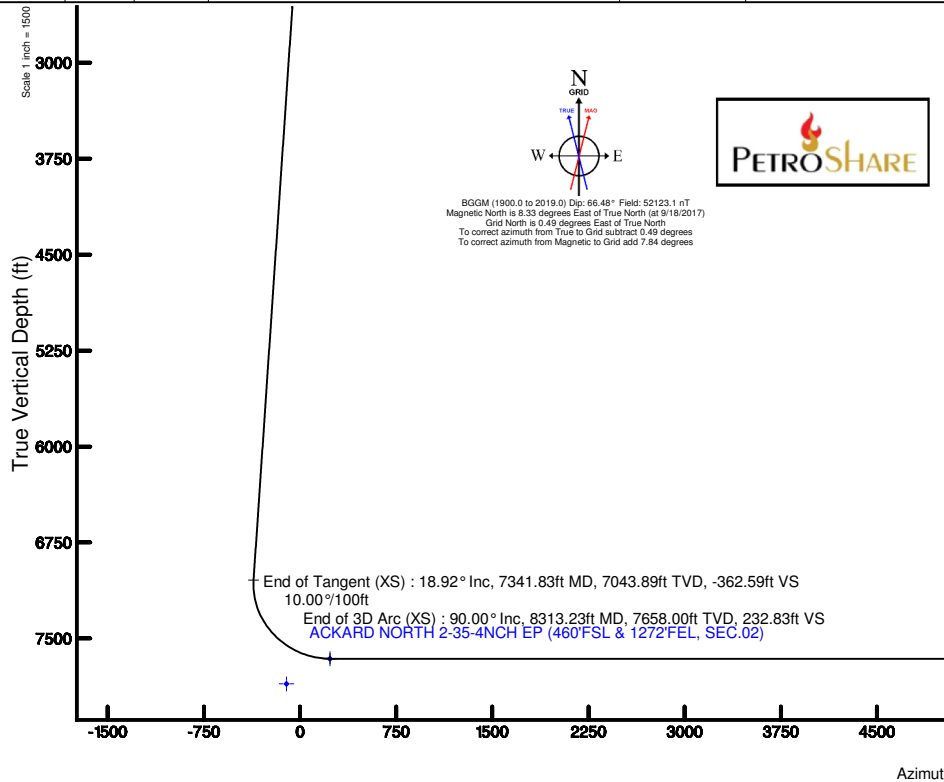

Well Profile Data							
Design Comment	MD (ft)	Inc (°)	Az (°)	TVD (ft)	Local N (ft)	Local E (ft)	DLS (°/100ft)
Tie On	13.00	0.000	112.478	13.00	0.00	0.00	0.00
End of Tangent	1200.00	0.000	112.478	1200.00	0.00	0.00	0.00
End of Build (XS)	2146.21	18.924	112.478	2129.10	-59.20	143.08	2.00
End of Tangent (XS)	7341.83	18.924	112.478	7043.89	-703.43	1700.10	0.00
End of 3D Arc (XS)	8313.23	90.000	359.945	7658.00	-134.72	1894.02	10.00
End of Tangent (XS)	18043.25	90.000	359.945	7658.00	9595.30	1884.60	0.00

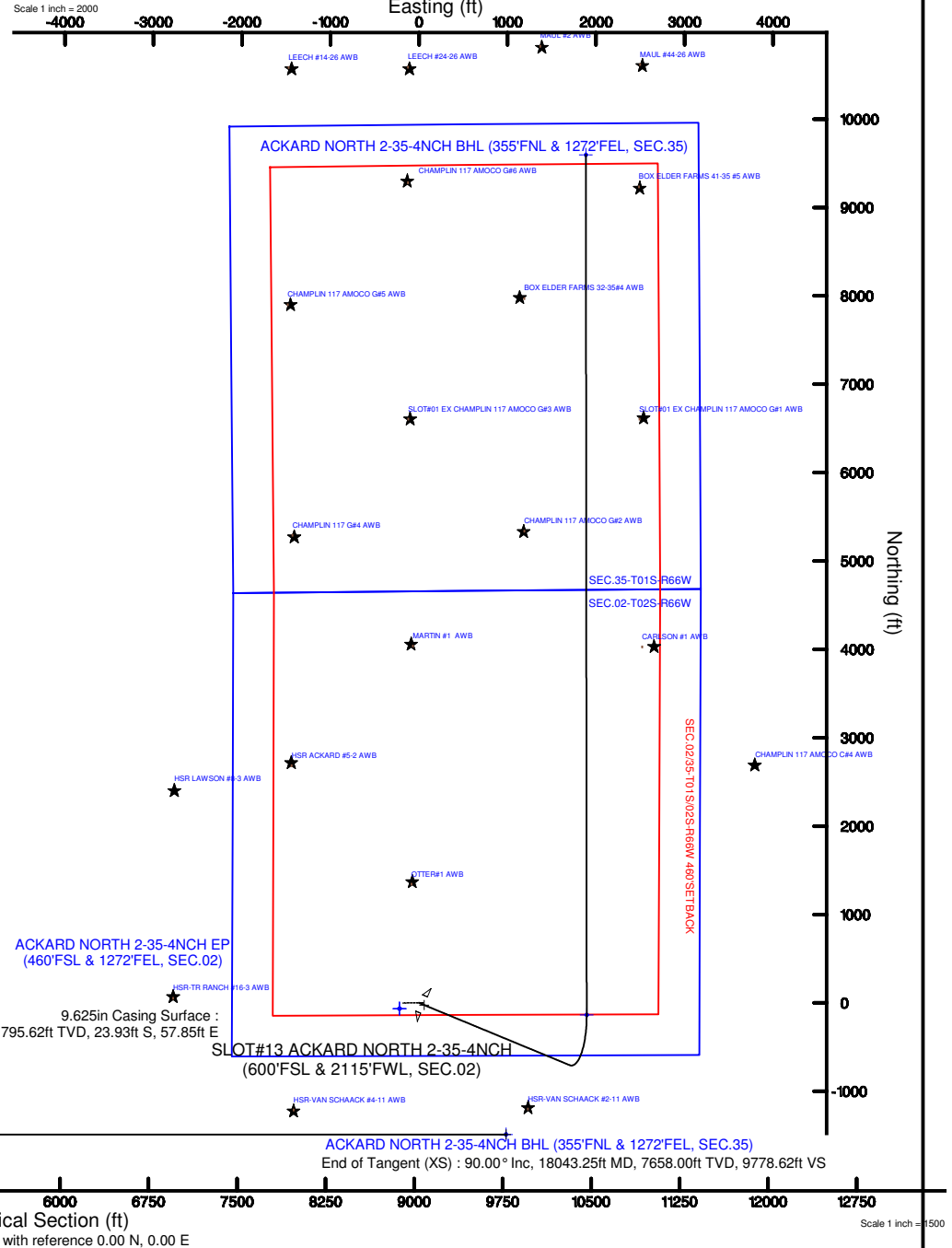



Planned Wellpath Report

ACKARD NORTH 2-35-4NCH PWP (REV. A.0)

Page 1 of 10



REFERENCE WELLPATH IDENTIFICATION

Operator	PETROSHARE	Slot	SLOT#13 ACKARD NORTH 2-35-4NCH (600'FSL & 2115'FWL, SEC.02)
Area	COLORADO	Well	ACKARD NORTH 2-35-4NCH
Field	ADAMS COUNTY (NAD83/ GRID NORTH)	Wellbore	ACKARD NORTH 2-35-4NCH PWB
Facility	SEC.02-T03S-R66W		

REPORT SETUP INFORMATION

Projection System	NAD83 / Lambert Colorado SP, Northern Zone (501), US feet	Software System	WellArchitect® 5.0
North Reference	Grid	User	Ingmjiamr
Scale	0.999975	Report Generated	10/20/2017 at 10:25:36 AM
Convergence at slot	0.49° East	Database/Source file	Jamie/ACKARD_NORTH_2-35-4NCH_PWP_REV_A.0.xml

WELLPATH LOCATION

	Local coordinates		Grid coordinates		Geographic coordinates	
	North[ft]	East[ft]	Easting[US ft]	Northing[US ft]	Latitude	Longitude
Slot Location	0.44	179.99	3211814.94	1207894.28	39°54'05.662"N	104°44'42.048"W
Facility Reference Pt			3211634.96	1207893.83	39°54'05.673"N	104°44'44.357"W
Field Reference Pt			3175478.75	1240632.48	39°59'31.992"N	104°52'25.320"W

WELLPATH DATUM

Calculation method	Minimum curvature	RIG (13'KB) (RKB) to Facility Vertical Datum	5213.00ft
Horizontal Reference Pt	Slot	RIG (13'KB) (RKB) to Mean Sea Level	5213.00ft
Vertical Reference Pt	RIG (13'KB) (RKB)	RIG (13'KB) (RKB) to Ground Level at Slot (SLOT#13 ACKARD NORTH 2-35-4NCH (600'FSL & 2115'FWL, SEC.02))	5213.00ft
MD Reference Pt	RIG (13'KB) (RKB)	Section Origin	N 0.00, E 0.00 ft
Field Vertical Reference	Mean Sea Level	Section Azimuth	11.11°



Planned Wellpath Report

ACKARD NORTH 2-35-4NCH PWP (REV. A.0)

Page 2 of 10



REFERENCE WELLPATH IDENTIFICATION

Operator	PETROSHARE	Slot	SLOT#13 ACKARD NORTH 2-35-4NCH (600FSL & 2115FWL, SEC.02)
Area	COLORADO	Well	ACKARD NORTH 2-35-4NCH
Field	ADAMS COUNTY (NAD83/ GRID NORTH)	Wellbore	ACKARD NORTH 2-35-4NCH PWB
Facility	SEC.02-T03S-R66W		

WELLPATH DATA (193 stations) † = interpolated/extrapolated station

MD [ft]	Inclination [°]	Azimuth [°]	TVD [ft]	Vert Sect [ft]	North [ft]	East [ft]	Latitude	Longitude	DLS [°/100ft]	Comments
0.00†	0.000	112.478	0.00	0.00	0.00	0.00	39°54'05.662"N	104°44'42.048"W	0.00	
13.00	0.000	112.478	13.00	0.00	0.00	0.00	39°54'05.662"N	104°44'42.048"W	0.00	Tie On
113.00†	0.000	112.478	113.00	0.00	0.00	0.00	39°54'05.662"N	104°44'42.048"W	0.00	
213.00†	0.000	112.478	213.00	0.00	0.00	0.00	39°54'05.662"N	104°44'42.048"W	0.00	
313.00†	0.000	112.478	313.00	0.00	0.00	0.00	39°54'05.662"N	104°44'42.048"W	0.00	
413.00†	0.000	112.478	413.00	0.00	0.00	0.00	39°54'05.662"N	104°44'42.048"W	0.00	
500.00†	0.000	112.478	500.00	0.00	0.00	0.00	39°54'05.662"N	104°44'42.048"W	0.00	Fox Hills
513.00†	0.000	112.478	513.00	0.00	0.00	0.00	39°54'05.662"N	104°44'42.048"W	0.00	
613.00†	0.000	112.478	613.00	0.00	0.00	0.00	39°54'05.662"N	104°44'42.048"W	0.00	
713.00†	0.000	112.478	713.00	0.00	0.00	0.00	39°54'05.662"N	104°44'42.048"W	0.00	
813.00†	0.000	112.478	813.00	0.00	0.00	0.00	39°54'05.662"N	104°44'42.048"W	0.00	
913.00†	0.000	112.478	913.00	0.00	0.00	0.00	39°54'05.662"N	104°44'42.048"W	0.00	
1013.00†	0.000	112.478	1013.00	0.00	0.00	0.00	39°54'05.662"N	104°44'42.048"W	0.00	
1113.00†	0.000	112.478	1113.00	0.00	0.00	0.00	39°54'05.662"N	104°44'42.048"W	0.00	
1200.00	0.000	112.478	1200.00	0.00	0.00	0.00	39°54'05.662"N	104°44'42.048"W	0.00	End of Tangent
1213.00†	0.260	112.478	1213.00	-0.01	-0.01	0.03	39°54'05.662"N	104°44'42.048"W	2.00	
1313.00†	2.260	112.478	1312.97	-0.44	-0.85	2.06	39°54'05.654"N	104°44'42.022"W	2.00	
1413.00†	4.260	112.478	1412.80	-1.56	-3.03	7.31	39°54'05.632"N	104°44'41.954"W	2.00	
1513.00†	6.260	112.478	1512.38	-3.37	-6.53	15.78	39°54'05.597"N	104°44'41.846"W	2.00	
1613.00†	8.260	112.478	1611.57	-5.86	-11.36	27.46	39°54'05.548"N	104°44'41.697"W	2.00	
1713.00†	10.260	112.478	1710.26	-9.03	-17.51	42.33	39°54'05.486"N	104°44'41.507"W	2.00	
1813.00†	12.260	112.478	1808.33	-12.88	-24.98	60.37	39°54'05.411"N	104°44'41.276"W	2.00	
1913.00†	14.260	112.478	1905.66	-17.40	-33.75	81.56	39°54'05.322"N	104°44'41.005"W	2.00	
2013.00†	16.260	112.478	2002.13	-22.58	-43.81	105.88	39°54'05.221"N	104°44'40.694"W	2.00	
2113.00†	18.260	112.478	2097.62	-28.43	-55.15	133.30	39°54'05.106"N	104°44'40.344"W	2.00	
2146.21	18.924	112.478	2129.10	-30.52	-59.20	143.08	39°54'05.065"N	104°44'40.218"W	2.00	End of Build (XS)
2213.00†	18.924	112.478	2192.28	-34.78	-67.48	163.10	39°54'04.982"N	104°44'39.963"W	0.00	
2313.00†	18.924	112.478	2286.87	-41.18	-79.88	193.07	39°54'04.857"N	104°44'39.579"W	0.00	
2413.00†	18.924	112.478	2381.47	-47.57	-92.28	223.03	39°54'04.732"N	104°44'39.196"W	0.00	
2513.00†	18.924	112.478	2476.06	-53.96	-104.68	253.00	39°54'04.607"N	104°44'38.813"W	0.00	



Planned Wellpath Report

ACKARD NORTH 2-35-4NCH PWP (REV. A.0)

Page 3 of 10



REFERENCE WELLPATH IDENTIFICATION

Operator	PETROSHARE	Slot	SLOT#13 ACKARD NORTH 2-35-4NCH (600'FSL & 2115'FWL, SEC.02)
Area	COLORADO	Well	ACKARD NORTH 2-35-4NCH
Field	ADAMS COUNTY (NAD83/ GRID NORTH)	Wellbore	ACKARD NORTH 2-35-4NCH PWB
Facility	SEC.02-T03S-R66W		

WELLPATH DATA (193 stations) † = interpolated/extrapolated station

MD [ft]	Inclination [°]	Azimuth [°]	TVD [ft]	Vert Sect [ft]	North [ft]	East [ft]	Latitude	Longitude	DLS [°/100ft]	Comments
2613.00†	18.924	112.478	2570.66	-60.35	-117.08	282.97	39°54'04.482"N	104°44'38.430"W	0.00	
2713.00†	18.924	112.478	2665.25	-66.74	-129.48	312.94	39°54'04.357"N	104°44'38.047"W	0.00	
2813.00†	18.924	112.478	2759.85	-73.13	-141.88	342.90	39°54'04.231"N	104°44'37.664"W	0.00	
2913.00†	18.924	112.478	2854.44	-79.52	-154.28	372.87	39°54'04.106"N	104°44'37.281"W	0.00	
3013.00†	18.924	112.478	2949.04	-85.92	-166.68	402.84	39°54'03.981"N	104°44'36.897"W	0.00	
3113.00†	18.924	112.478	3043.63	-92.31	-179.08	432.81	39°54'03.856"N	104°44'36.514"W	0.00	
3213.00†	18.924	112.478	3138.23	-98.70	-191.48	462.78	39°54'03.731"N	104°44'36.131"W	0.00	
3313.00†	18.924	112.478	3232.82	-105.09	-203.88	492.74	39°54'03.606"N	104°44'35.748"W	0.00	
3413.00†	18.924	112.478	3327.42	-111.48	-216.28	522.71	39°54'03.481"N	104°44'35.365"W	0.00	
3513.00†	18.924	112.478	3422.01	-117.87	-228.68	552.68	39°54'03.356"N	104°44'34.982"W	0.00	
3613.00†	18.924	112.478	3516.61	-124.26	-241.07	582.65	39°54'03.231"N	104°44'34.598"W	0.00	
3713.00†	18.924	112.478	3611.20	-130.65	-253.47	612.62	39°54'03.106"N	104°44'34.215"W	0.00	
3813.00†	18.924	112.478	3705.80	-137.05	-265.87	642.58	39°54'02.981"N	104°44'33.832"W	0.00	
3913.00†	18.924	112.478	3800.39	-143.44	-278.27	672.55	39°54'02.856"N	104°44'33.449"W	0.00	
4013.00†	18.924	112.478	3894.99	-149.83	-290.67	702.52	39°54'02.731"N	104°44'33.066"W	0.00	
4113.00†	18.924	112.478	3989.58	-156.22	-303.07	732.49	39°54'02.606"N	104°44'32.683"W	0.00	
4213.00†	18.924	112.478	4084.18	-162.61	-315.47	762.45	39°54'02.481"N	104°44'32.300"W	0.00	
4313.00†	18.924	112.478	4178.77	-169.00	-327.87	792.42	39°54'02.356"N	104°44'31.916"W	0.00	
4413.00†	18.924	112.478	4273.37	-175.39	-340.27	822.39	39°54'02.231"N	104°44'31.533"W	0.00	
4513.00†	18.924	112.478	4367.96	-181.79	-352.67	852.36	39°54'02.105"N	104°44'31.150"W	0.00	
4613.00†	18.924	112.478	4462.56	-188.18	-365.07	882.33	39°54'01.980"N	104°44'30.767"W	0.00	
4713.00†	18.924	112.478	4557.15	-194.57	-377.47	912.29	39°54'01.855"N	104°44'30.384"W	0.00	
4813.00†	18.924	112.478	4651.75	-200.96	-389.87	942.26	39°54'01.730"N	104°44'30.001"W	0.00	
4913.00†	18.924	112.478	4746.34	-207.35	-402.27	972.23	39°54'01.605"N	104°44'29.618"W	0.00	
5013.00†	18.924	112.478	4840.94	-213.74	-414.67	1002.20	39°54'01.480"N	104°44'29.234"W	0.00	
5113.00†	18.924	112.478	4935.53	-220.13	-427.07	1032.17	39°54'01.355"N	104°44'28.851"W	0.00	
5213.00†	18.924	112.478	5030.12	-226.52	-439.47	1062.13	39°54'01.230"N	104°44'28.468"W	0.00	
5234.01†	18.924	112.478	5050.00	-227.87	-442.07	1068.43	39°54'01.204"N	104°44'28.388"W	0.00	Sussex / Shannon
5313.00†	18.924	112.478	5124.72	-232.92	-451.86	1092.10	39°54'01.105"N	104°44'28.085"W	0.00	
5413.00†	18.924	112.478	5219.31	-239.31	-464.26	1122.07	39°54'00.980"N	104°44'27.702"W	0.00	



Planned Wellpath Report

ACKARD NORTH 2-35-4NCH PWP (REV. A.0)

Page 4 of 10



REFERENCE WELLPATH IDENTIFICATION

Operator	PETROSHARE	Slot	SLOT#13 ACKARD NORTH 2-35-4NCH (600FSL & 2115FWL, SEC.02)
Area	COLORADO	Well	ACKARD NORTH 2-35-4NCH
Field	ADAMS COUNTY (NAD83/ GRID NORTH)	Wellbore	ACKARD NORTH 2-35-4NCH PWB
Facility	SEC.02-T03S-R66W		

WELLPATH DATA (193 stations) † = interpolated/extrapolated station

MD [ft]	Inclination [°]	Azimuth [°]	TVD [ft]	Vert Sect [ft]	North [ft]	East [ft]	Latitude	Longitude	DLS [°/100ft]	Comments
5513.00†	18.924	112.478	5313.91	-245.70	-476.66	1152.04	39°54'00.855"N	104°44'27.319"W	0.00	
5613.00†	18.924	112.478	5408.50	-252.09	-489.06	1182.00	39°54'00.730"N	104°44'26.936"W	0.00	
5713.00†	18.924	112.478	5503.10	-258.48	-501.46	1211.97	39°54'00.605"N	104°44'26.552"W	0.00	
5813.00†	18.924	112.478	5597.69	-264.87	-513.86	1241.94	39°54'00.480"N	104°44'26.169"W	0.00	
5913.00†	18.924	112.478	5692.29	-271.26	-526.26	1271.91	39°54'00.355"N	104°44'25.786"W	0.00	
6013.00†	18.924	112.478	5786.88	-277.66	-538.66	1301.88	39°54'00.229"N	104°44'25.403"W	0.00	
6113.00†	18.924	112.478	5881.48	-284.05	-551.06	1331.84	39°54'00.104"N	104°44'25.020"W	0.00	
6213.00†	18.924	112.478	5976.07	-290.44	-563.46	1361.81	39°53'59.979"N	104°44'24.637"W	0.00	
6313.00†	18.924	112.478	6070.67	-296.83	-575.86	1391.78	39°53'59.854"N	104°44'24.254"W	0.00	
6413.00†	18.924	112.478	6165.26	-303.22	-588.26	1421.75	39°53'59.729"N	104°44'23.870"W	0.00	
6513.00†	18.924	112.478	6259.86	-309.61	-600.66	1451.72	39°53'59.604"N	104°44'23.487"W	0.00	
6613.00†	18.924	112.478	6354.45	-316.00	-613.06	1481.68	39°53'59.479"N	104°44'23.104"W	0.00	
6713.00†	18.924	112.478	6449.05	-322.39	-625.46	1511.65	39°53'59.354"N	104°44'22.721"W	0.00	
6813.00†	18.924	112.478	6543.64	-328.79	-637.86	1541.62	39°53'59.229"N	104°44'22.338"W	0.00	
6913.00†	18.924	112.478	6638.24	-335.18	-650.26	1571.59	39°53'59.104"N	104°44'21.955"W	0.00	
7013.00†	18.924	112.478	6732.83	-341.57	-662.65	1601.55	39°53'58.979"N	104°44'21.572"W	0.00	
7113.00†	18.924	112.478	6827.43	-347.96	-675.05	1631.52	39°53'58.854"N	104°44'21.189"W	0.00	
7213.00†	18.924	112.478	6922.02	-354.35	-687.45	1661.49	39°53'58.729"N	104°44'20.805"W	0.00	
7313.00†	18.924	112.478	7016.62	-360.74	-699.85	1691.46	39°53'58.604"N	104°44'20.422"W	0.00	
7341.83	18.924	112.478	7043.89	-362.59	-703.43	1700.10	39°53'58.567"N	104°44'20.312"W	0.00	End of Tangent (XS)
7413.00†	17.572	90.019	7111.56	-362.79	-707.85	1721.53	39°53'58.522"N	104°44'20.037"W	10.00	
7513.00†	20.129	59.715	7206.42	-348.47	-699.16	1751.56	39°53'58.605"N	104°44'19.651"W	10.00	
7613.00†	26.366	39.653	7298.39	-317.51	-673.32	1780.66	39°53'58.858"N	104°44'19.275"W	10.00	
7713.00†	34.330	27.571	7384.70	-270.84	-631.12	1807.95	39°53'59.273"N	104°44'18.920"W	10.00	
7775.33†	39.718	22.353	7434.46	-234.42	-597.09	1823.68	39°53'59.608"N	104°44'18.714"W	10.00	Niobrara A Chalk
7802.41†	42.120	20.446	7454.92	-216.97	-580.57	1830.14	39°53'59.770"N	104°44'18.630"W	10.00	Niobrara A Marl
7813.00†	43.068	19.747	7462.72	-209.89	-573.84	1832.60	39°53'59.837"N	104°44'18.597"W	10.00	
7913.00†	52.187	14.171	7530.07	-136.50	-503.23	1853.87	39°54'00.533"N	104°44'18.317"W	10.00	
8013.00†	61.511	9.841	7584.71	-52.91	-421.42	1871.09	39°54'01.340"N	104°44'18.087"W	10.00	
8017.66†	61.949	9.659	7586.92	-48.81	-417.38	1871.79	39°54'01.380"N	104°44'18.077"W	10.00	Niobrara B Chalk



Planned Wellpath Report

ACKARD NORTH 2-35-4NCH PWP (REV. A.0)

Page 5 of 10



REFERENCE WELLPATH IDENTIFICATION

Operator	PETROSHARE	Slot	SLOT#13 ACKARD NORTH 2-35-4NCH (600FSL & 2115FWL, SEC.02)
Area	COLORADO	Well	ACKARD NORTH 2-35-4NCH
Field	ADAMS COUNTY (NAD83/ GRID NORTH)	Wellbore	ACKARD NORTH 2-35-4NCH PWB
Facility	SEC.02-T03S-R66W		

WELLPATH DATA (193 stations) † = interpolated/extrapolated station

MD [ft]	Inclination [°]	Azimuth [°]	TVD [ft]	Vert Sect [ft]	North [ft]	East [ft]	Latitude	Longitude	DLS [°/100ft]	Comments
8072.41†	67.108	7.629	7610.46	0.55	-368.53	1879.19	39°54'01.862"N	104°44'17.977"W	10.00	Niobrara B Marl
8113.00†	70.949	6.223	7624.99	38.34	-330.91	1883.76	39°54'02.233"N	104°44'17.914"W	10.00	
8213.00†	80.450	2.999	7649.66	134.49	-234.44	1891.48	39°54'03.186"N	104°44'17.805"W	10.00	
8313.00†	89.978	359.951	7658.00	232.61	-134.95	1894.02	39°54'04.169"N	104°44'17.761"W	10.00	
8313.23	90.000	359.945	7658.00†	232.83	-134.72	1894.02	39°54'04.171"N	104°44'17.761"W	10.00	End of 3D Arc (XS)
8413.00†	90.000	359.945	7658.00	330.72	-34.95	1893.92	39°54'05.157"N	104°44'17.751"W	0.00	
8513.00†	90.000	359.945	7658.00	428.82	65.05	1893.83	39°54'06.145"N	104°44'17.741"W	0.00	
8613.00†	90.000	359.945	7658.00	526.93	165.05	1893.73	39°54'07.133"N	104°44'17.732"W	0.00	
8713.00†	90.000	359.945	7658.00	625.03	265.05	1893.63	39°54'08.122"N	104°44'17.722"W	0.00	
8813.00†	90.000	359.945	7658.00	723.14	365.05	1893.54	39°54'09.110"N	104°44'17.712"W	0.00	
8913.00†	90.000	359.945	7658.00	821.25	465.05	1893.44	39°54'10.098"N	104°44'17.702"W	0.00	
9013.00†	90.000	359.945	7658.00	919.35	565.05	1893.34	39°54'11.086"N	104°44'17.693"W	0.00	
9113.00†	90.000	359.945	7658.00	1017.46	665.05	1893.25	39°54'12.075"N	104°44'17.683"W	0.00	
9213.00†	90.000	359.945	7658.00	1115.57	765.05	1893.15	39°54'13.063"N	104°44'17.673"W	0.00	
9313.00†	90.000	359.945	7658.00	1213.67	865.05	1893.05	39°54'14.051"N	104°44'17.663"W	0.00	
9413.00†	90.000	359.945	7658.00	1311.78	965.05	1892.96	39°54'15.039"N	104°44'17.653"W	0.00	
9513.00†	90.000	359.945	7658.00	1409.89	1065.05	1892.86	39°54'16.027"N	104°44'17.644"W	0.00	
9613.00†	90.000	359.945	7658.00	1507.99	1165.05	1892.76	39°54'17.016"N	104°44'17.634"W	0.00	
9713.00†	90.000	359.945	7658.00	1606.10	1265.05	1892.67	39°54'18.004"N	104°44'17.624"W	0.00	
9813.00†	90.000	359.945	7658.00	1704.21	1365.05	1892.57	39°54'18.992"N	104°44'17.614"W	0.00	
9913.00†	90.000	359.945	7658.00	1802.31	1465.05	1892.47	39°54'19.980"N	104°44'17.605"W	0.00	
10013.00†	90.000	359.945	7658.00	1900.42	1565.05	1892.38	39°54'20.969"N	104°44'17.595"W	0.00	
10113.00†	90.000	359.945	7658.00	1998.53	1665.05	1892.28	39°54'21.957"N	104°44'17.585"W	0.00	
10213.00†	90.000	359.945	7658.00	2096.63	1765.05	1892.19	39°54'22.945"N	104°44'17.575"W	0.00	
10313.00†	90.000	359.945	7658.00	2194.74	1865.05	1892.08	39°54'23.933"N	104°44'17.565"W	0.00	
10413.00†	90.000	359.945	7658.00	2292.85	1965.05	1891.99	39°54'24.921"N	104°44'17.556"W	0.00	
10513.00†	90.000	359.945	7658.00	2390.95	2065.05	1891.89	39°54'25.910"N	104°44'17.546"W	0.00	
10613.00†	90.000	359.945	7658.00	2489.06	2165.05	1891.80	39°54'26.898"N	104°44'17.536"W	0.00	
10713.00†	90.000	359.945	7658.00	2587.17	2265.05	1891.70	39°54'27.886"N	104°44'17.526"W	0.00	
10813.00†	90.000	359.945	7658.00	2685.27	2365.05	1891.60	39°54'28.874"N	104°44'17.516"W	0.00	



Planned Wellpath Report

ACKARD NORTH 2-35-4NCH PWP (REV. A.0)

Page 6 of 10



REFERENCE WELLPATH IDENTIFICATION

Operator	PETROSHARE	Slot	SLOT#13 ACKARD NORTH 2-35-4NCH (600'FSL & 2115'FWL, SEC.02)
Area	COLORADO	Well	ACKARD NORTH 2-35-4NCH
Field	ADAMS COUNTY (NAD83/ GRID NORTH)	Wellbore	ACKARD NORTH 2-35-4NCH PWB
Facility	SEC.02-T03S-R66W		

WELLPATH DATA (193 stations) † = interpolated/extrapolated station

MD [ft]	Inclination [°]	Azimuth [°]	TVD [ft]	Vert Sect [ft]	North [ft]	East [ft]	Latitude	Longitude	DLS [°/100ft]	Comments
10913.00†	90.000	359.945	7658.00	2783.38	2465.05	1891.51	39°54'29.862"N	104°44'17.507"W	0.00	
11013.00†	90.000	359.945	7658.00	2881.49	2565.05	1891.41	39°54'30.851"N	104°44'17.497"W	0.00	
11113.00†	90.000	359.945	7658.00	2979.59	2665.05	1891.31	39°54'31.839"N	104°44'17.487"W	0.00	
11213.00†	90.000	359.945	7658.00	3077.70	2765.05	1891.21	39°54'32.827"N	104°44'17.477"W	0.00	
11313.00†	90.000	359.945	7658.00	3175.80	2865.05	1891.12	39°54'33.815"N	104°44'17.468"W	0.00	
11413.00†	90.000	359.945	7658.00	3273.91	2965.05	1891.02	39°54'34.804"N	104°44'17.458"W	0.00	
11513.00†	90.000	359.945	7658.00	3372.02	3065.05	1890.92	39°54'35.792"N	104°44'17.448"W	0.00	
11613.00†	90.000	359.945	7658.00	3470.12	3165.05	1890.83	39°54'36.780"N	104°44'17.438"W	0.00	
11713.00†	90.000	359.945	7658.00	3568.23	3265.05	1890.73	39°54'37.768"N	104°44'17.428"W	0.00	
11813.00†	90.000	359.945	7658.00	3666.34	3365.05	1890.63	39°54'38.756"N	104°44'17.419"W	0.00	
11913.00†	90.000	359.945	7658.00	3764.44	3465.05	1890.54	39°54'39.745"N	104°44'17.409"W	0.00	
12013.00†	90.000	359.945	7658.00	3862.55	3565.05	1890.44	39°54'40.733"N	104°44'17.399"W	0.00	
12113.00†	90.000	359.945	7658.00	3960.66	3665.05	1890.34	39°54'41.721"N	104°44'17.389"W	0.00	
12213.00†	90.000	359.945	7658.00	4058.76	3765.05	1890.25	39°54'42.709"N	104°44'17.380"W	0.00	
12313.00†	90.000	359.945	7658.00	4156.87	3865.05	1890.15	39°54'43.698"N	104°44'17.370"W	0.00	
12413.00†	90.000	359.945	7658.00	4254.98	3965.05	1890.05	39°54'44.686"N	104°44'17.360"W	0.00	
12513.00†	90.000	359.945	7658.00	4353.08	4065.05	1889.96	39°54'45.674"N	104°44'17.350"W	0.00	
12613.00†	90.000	359.945	7658.00	4451.19	4165.05	1889.86	39°54'46.662"N	104°44'17.340"W	0.00	
12713.00†	90.000	359.945	7658.00	4549.30	4265.05	1889.76	39°54'47.650"N	104°44'17.331"W	0.00	
12813.00†	90.000	359.945	7658.00	4647.40	4365.05	1889.67	39°54'48.639"N	104°44'17.321"W	0.00	
12913.00†	90.000	359.945	7658.00	4745.51	4465.05	1889.57	39°54'49.627"N	104°44'17.311"W	0.00	
13013.00†	90.000	359.945	7658.00	4843.62	4565.05	1889.47	39°54'50.615"N	104°44'17.301"W	0.00	
13113.00†	90.000	359.945	7658.00	4941.72	4665.05	1889.38	39°54'51.603"N	104°44'17.291"W	0.00	
13213.00†	90.000	359.945	7658.00	5039.83	4765.05	1889.28	39°54'52.592"N	104°44'17.282"W	0.00	
13313.00†	90.000	359.945	7658.00	5137.94	4865.05	1889.18	39°54'53.580"N	104°44'17.272"W	0.00	
13413.00†	90.000	359.945	7658.00	5236.04	4965.05	1889.09	39°54'54.568"N	104°44'17.262"W	0.00	
13513.00†	90.000	359.945	7658.00	5334.15	5065.05	1888.99	39°54'55.556"N	104°44'17.252"W	0.00	
13613.00†	90.000	359.945	7658.00	5432.26	5165.05	1888.89	39°54'56.544"N	104°44'17.243"W	0.00	
13713.00†	90.000	359.945	7658.00	5530.36	5265.05	1888.80	39°54'57.533"N	104°44'17.233"W	0.00	
13813.00†	90.000	359.945	7658.00	5628.47	5365.05	1888.70	39°54'58.521"N	104°44'17.223"W	0.00	



Planned Wellpath Report

ACKARD NORTH 2-35-4NCH PWP (REV. A.0)

Page 7 of 10



REFERENCE WELLPATH IDENTIFICATION

Operator	PETROSHARE	Slot	SLOT#13 ACKARD NORTH 2-35-4NCH (600'FSL & 2115'FWL, SEC.02)
Area	COLORADO	Well	ACKARD NORTH 2-35-4NCH
Field	ADAMS COUNTY (NAD83/ GRID NORTH)	Wellbore	ACKARD NORTH 2-35-4NCH PWB
Facility	SEC.02-T03S-R66W		

WELLPATH DATA (193 stations) † = interpolated/extrapolated station

MD [ft]	Inclination [°]	Azimuth [°]	TVD [ft]	Vert Sect [ft]	North [ft]	East [ft]	Latitude	Longitude	DLS [°/100ft]	Comments
13913.00†	90.000	359.945	7658.00	5726.58	5465.05	1888.60	39°54'59.509"N	104°44'17.213"W	0.00	
14013.00†	90.000	359.945	7658.00	5824.68	5565.05	1888.51	39°55'00.497"N	104°44'17.203"W	0.00	
14113.00†	90.000	359.945	7658.00	5922.79	5665.05	1888.41	39°55'01.486"N	104°44'17.194"W	0.00	
14213.00†	90.000	359.945	7658.00	6020.89	5765.05	1888.31	39°55'02.474"N	104°44'17.184"W	0.00	
14313.00†	90.000	359.945	7658.00	6119.00	5865.05	1888.21	39°55'03.462"N	104°44'17.174"W	0.00	
14413.00†	90.000	359.945	7658.00	6217.11	5965.05	1888.12	39°55'04.450"N	104°44'17.164"W	0.00	
14513.00†	90.000	359.945	7658.00	6315.21	6065.05	1888.02	39°55'05.438"N	104°44'17.154"W	0.00	
14613.00†	90.000	359.945	7658.00	6413.32	6165.05	1887.92	39°55'06.427"N	104°44'17.145"W	0.00	
14713.00†	90.000	359.945	7658.00	6511.43	6265.05	1887.83	39°55'07.415"N	104°44'17.135"W	0.00	
14813.00†	90.000	359.945	7658.00	6609.53	6365.05	1887.73	39°55'08.403"N	104°44'17.125"W	0.00	
14913.00†	90.000	359.945	7658.00	6707.64	6465.05	1887.63	39°55'09.391"N	104°44'17.115"W	0.00	
15013.00†	90.000	359.945	7658.00	6805.75	6565.05	1887.54	39°55'10.379"N	104°44'17.106"W	0.00	
15113.00†	90.000	359.945	7658.00	6903.85	6665.05	1887.44	39°55'11.368"N	104°44'17.096"W	0.00	
15213.00†	90.000	359.945	7658.00	7001.96	6765.05	1887.34	39°55'12.356"N	104°44'17.086"W	0.00	
15313.00†	90.000	359.945	7658.00	7100.07	6865.05	1887.25	39°55'13.344"N	104°44'17.076"W	0.00	
15413.00†	90.000	359.945	7658.00	7198.17	6965.05	1887.15	39°55'14.332"N	104°44'17.066"W	0.00	
15513.00†	90.000	359.945	7658.00	7296.28	7065.05	1887.05	39°55'15.321"N	104°44'17.057"W	0.00	
15613.00†	90.000	359.945	7658.00	7394.39	7165.05	1886.96	39°55'16.309"N	104°44'17.047"W	0.00	
15713.00†	90.000	359.945	7658.00	7492.49	7265.05	1886.86	39°55'17.297"N	104°44'17.037"W	0.00	
15813.00†	90.000	359.945	7658.00	7590.60	7365.05	1886.76	39°55'18.285"N	104°44'17.027"W	0.00	
15913.00†	90.000	359.945	7658.00	7688.71	7465.05	1886.67	39°55'19.273"N	104°44'17.017"W	0.00	
16013.00†	90.000	359.945	7658.00	7786.81	7565.05	1886.57	39°55'20.262"N	104°44'17.008"W	0.00	
16113.00†	90.000	359.945	7658.00	7884.92	7665.05	1886.47	39°55'21.250"N	104°44'16.998"W	0.00	
16213.00†	90.000	359.945	7658.00	7983.03	7765.05	1886.38	39°55'22.238"N	104°44'16.988"W	0.00	
16313.00†	90.000	359.945	7658.00	8081.13	7865.05	1886.28	39°55'23.226"N	104°44'16.978"W	0.00	
16413.00†	90.000	359.945	7658.00	8179.24	7965.05	1886.18	39°55'24.215"N	104°44'16.969"W	0.00	
16513.00†	90.000	359.945	7658.00	8277.35	8065.05	1886.09	39°55'25.203"N	104°44'16.959"W	0.00	
16613.00†	90.000	359.945	7658.00	8375.45	8165.05	1885.99	39°55'26.191"N	104°44'16.949"W	0.00	
16713.00†	90.000	359.945	7658.00	8473.56	8265.05	1885.89	39°55'27.179"N	104°44'16.939"W	0.00	
16813.00†	90.000	359.945	7658.00	8571.66	8365.05	1885.80	39°55'28.167"N	104°44'16.929"W	0.00	



Planned Wellpath Report

ACKARD NORTH 2-35-4NCH PWP (REV. A.0)

Page 8 of 10



REFERENCE WELLPATH IDENTIFICATION

Operator	PETROSHARE	Slot	SLOT#13 ACKARD NORTH 2-35-4NCH (600'FSL & 2115'FWL, SEC.02)
Area	COLORADO	Well	ACKARD NORTH 2-35-4NCH
Field	ADAMS COUNTY (NAD83/ GRID NORTH)	Wellbore	ACKARD NORTH 2-35-4NCH PWB
Facility	SEC.02-T03S-R66W		

WELLPATH DATA (193 stations) † = interpolated/extrapolated station

MD [ft]	Inclination [°]	Azimuth [°]	TVD [ft]	Vert Sect [ft]	North [ft]	East [ft]	Latitude	Longitude	DLS [°/100ft]	Comments
16913.00†	90.000	359.945	7658.00	8669.77	8465.05	1885.70	39°55'29.156"N	104°44'16.920"W	0.00	
17013.00†	90.000	359.945	7658.00	8767.88	8565.05	1885.60	39°55'30.144"N	104°44'16.910"W	0.00	
17113.00†	90.000	359.945	7658.00	8865.98	8665.05	1885.50	39°55'31.132"N	104°44'16.900"W	0.00	
17213.00†	90.000	359.945	7658.00	8964.09	8765.05	1885.41	39°55'32.120"N	104°44'16.890"W	0.00	
17313.00†	90.000	359.945	7658.00	9062.20	8865.05	1885.31	39°55'33.109"N	104°44'16.880"W	0.00	
17413.00†	90.000	359.945	7658.00	9160.30	8965.05	1885.21	39°55'34.097"N	104°44'16.871"W	0.00	
17513.00†	90.000	359.945	7658.00	9258.41	9065.05	1885.12	39°55'35.085"N	104°44'16.861"W	0.00	
17613.00†	90.000	359.945	7658.00	9356.52	9165.05	1885.02	39°55'36.073"N	104°44'16.851"W	0.00	
17713.00†	90.000	359.945	7658.00	9454.62	9265.05	1884.92	39°55'37.061"N	104°44'16.841"W	0.00	
17813.00†	90.000	359.945	7658.00	9552.73	9365.05	1884.83	39°55'38.050"N	104°44'16.832"W	0.00	
17913.00†	90.000	359.945	7658.00	9650.84	9465.05	1884.73	39°55'39.038"N	104°44'16.822"W	0.00	
18013.00†	90.000	359.945	7658.00	9748.94	9565.04	1884.63	39°55'40.026"N	104°44'16.812"W	0.00	
18043.25	90.000	359.945	7658.00 ²	9778.62	9595.30	1884.60	39°55'40.325"N	104°44'16.809"W	0.00	End of Tangent (XS)

HOLE & CASING SECTIONS - Ref Wellbore: ACKARD NORTH 2-35-4NCH PWB Ref Wellpath: ACKARD NORTH 2-35-4NCH PWP (REV. A.0)

String/Diameter	Start MD [ft]	End MD [ft]	Interval [ft]	Start TVD [ft]	End TVD [ft]	Start N/S [ft]	Start E/W [ft]	End N/S [ft]	End E/W [ft]
9.625in Casing Surface	13.00	1800.00	1787.00	13.00	1795.62	0.00	0.00	-23.93	57.85
8.5in Open Hole	1800.00	18043.25	16243.25	1795.62	7658.00	-23.93	57.85	9595.30	1884.60



Planned Wellpath Report

ACKARD NORTH 2-35-4NCH PWP (REV. A.0)

Page 9 of 10



REFERENCE WELLPATH IDENTIFICATION

Operator	PETROSHARE	Slot	SLOT#13 ACKARD NORTH 2-35-4NCH (600'FSL & 2115'FWL, SEC.02)
Area	COLORADO	Well	ACKARD NORTH 2-35-4NCH
Field	ADAMS COUNTY (NAD83/ GRID NORTH)	Wellbore	ACKARD NORTH 2-35-4NCH PWB
Facility	SEC.02-T03S-R66W		

TARGETS

Name	MD [ft]	TVD [ft]	North [ft]	East [ft]	Grid East [US ft]	Grid North [US ft]	Latitude	Longitude	Shape
SEC.02-T02S-R66W		0.00	-64.86	-220.18	3211594.77	1207829.42	39°54'05.040"N	104°44'44.880"W	polygon
SEC.35-T01S-R66W		0.00	-64.86	-220.18	3211594.77	1207829.42	39°54'05.040"N	104°44'44.880"W	polygon
2) ACKARD NORTH 2-35-4NCH BHL (355'FNL & 1272'FEL, SEC.35)	18043.25	7658.00	9595.30	1884.60	3213699.50	1217489.32	39°55'40.325"N	104°44'16.809"W	point
1) ACKARD NORTH 2-35-4NCH EP (460'FSL & 1272'FEL, SEC.02)	8313.23	7658.00	-134.72	1894.02	3213708.91	1207759.55	39°54'04.171"N	104°44'17.761"W	point
SEC.02/35-T01S/02S-R66W 460'SETBACK		7855.00	-64.86	-220.18	3211594.77	1207829.42	39°54'05.040"N	104°44'44.880"W	polygon

SURVEY PROGRAM - Ref Wellbore: ACKARD NORTH 2-35-4NCH PWB Ref Wellpath: ACKARD NORTH 2-35-4NCH PWP (REV. A.0)

Start MD [ft]	End MD [ft]	Positional Uncertainty Model	Log Name/Comment	Wellbore
13.00	18043.28	Custom BHI Navitrak (Standard Rotating) (Rockies 0.03Gt model)		ACKARD NORTH 2-35-4NCH PWB



Planned Wellpath Report

ACKARD NORTH 2-35-4NCH PWP (REV. A.0)

Page 10 of 10

REFERENCE WELLPATH IDENTIFICATION

Operator	PETROSHARE	Slot	SLOT#13 ACKARD NORTH 2-35-4NCH (600'FSL & 2115'FWL, SEC.02)
Area	COLORADO	Well	ACKARD NORTH 2-35-4NCH
Field	ADAMS COUNTY (NAD83/ GRID NORTH)	Wellbore	ACKARD NORTH 2-35-4NCH PWB
Facility	SEC.02-T03S-R66W		

WELLPATH COMMENTS

MD [ft]	Inclination [°]	Azimuth [°]	TVD [ft]	Comment
500.00	0.000	112.478	500.00	Fox Hills
5234.01	18.924	112.478	5050.00	Sussex / Shannon
7775.33	39.718	22.353	7434.46	Niobrara A Chalk
7802.41	42.120	20.446	7454.92	Niobrara A Marl
8017.66	61.949	9.659	7586.92	Niobrara B Chalk
8072.41	67.108	7.629	7610.46	Niobrara B Marl

DESIGN COMMENTS

MD [ft]	Inclination [°]	Azimuth [°]	TVD [ft]	Comment
13.00	0.000	112.478	13.00	Tie On
1200.00	0.000	112.478	1200.00	End of Tangent
2146.21	18.924	112.478	2129.10	End of Build (XS)
7341.83	18.924	112.478	7043.89	End of Tangent (XS)
8313.23	90.000	359.945	7658.00	End of 3D Arc (XS)
18043.25	90.000	359.945	7658.00	End of Tangent (XS)



Clearance Report

ACKARD NORTH 2-35-4NCH PWP (REV. A.0)
Closest Approach
Page 1 of 131



REFERENCE WELLPATH IDENTIFICATION

Operator	PETROSHARE	Slot	SLOT#13 ACKARD NORTH 2-35-4NCH (600'FSL & 2115'FWL, SEC.02)
Area	COLORADO	Well	ACKARD NORTH 2-35-4NCH
Field	ADAMS COUNTY (NAD83/ GRID NORTH)	Wellbore	ACKARD NORTH 2-35-4NCH PWB
Facility	SEC.02-T03S-R66W		

REPORT SETUP INFORMATION

Projection System	NAD83 / Lambert Colorado SP, Northern Zone (501), US feet	Software System	WellArchitect® 5.0
North Reference	Grid	User	Ingmjmr
Scale	0.999975	Report Generated	10/20/2017 at 10:25:28 AM
Convergence at slot	0.49° East	Database/Source file	Jamie/ACKARD_NORTH_2-35-4NCH_PWP_REV_A.0_CR.xml

WELLPATH LOCATION

	Local coordinates		Grid coordinates		Geographic coordinates	
	North[ft]	East[ft]	Easting[US ft]	Northing[US ft]	Latitude	Longitude
Slot Location	0.44	179.99	3211814.94	1207894.27	39°54'05.662"N	104°44'42.048"W
Facility Reference Pt			3211634.96	1207893.83	39°54'05.673"N	104°44'44.357"W
Field Reference Pt			3175478.75	1240632.48	39°59'31.992"N	104°52'25.320"W

WELLPATH DATUM

Calculation method	Minimum Curvature	RIG (13'KB) (RKB) to Facility Vertical Datum	5213.00ft
Horizontal Reference Pt	Slot	RIG (13'KB) (RKB) to Mean Sea Level	5213.00ft
Vertical Reference Pt	RIG (13'KB) (RKB)	RIG (13'KB) (RKB) to Ground Level at Slot (SLOT#13 ACKARD NORTH 2-35-4NCH (600'FSL & 2115'FWL, SEC.02))	5213.00ft
MD Reference Pt	RIG (13'KB) (RKB)		
Field Vertical Reference	Mean Sea Level		

POSITIONAL UNCERTAINTY CALCULATION SETTINGS

Ellipse Confidence Limit	3.00 Std Dev	Ellipse Start MD	13.00ft	Surface Position Uncertainty	included
Declination	8.33° East of TN	Dip Angle	66.48°	Mag Field Strength	52123 nT
Slot Surface Uncertainty @1SD		Horizontal	0.100ft	Vertical	1.000ft
Facility Surface Uncertainty @1SD		Horizontal	8.200ft	Vertical	3.000ft

Positional Uncertainty values in the WELLPATH DATA table are the projection of the ellipsoid of uncertainty onto the vertical and horizontal planes



Clearance Report

ACKARD NORTH 2-35-4NCH PWP (REV. A.0)
Closest Approach
Page 2 of 131



REFERENCE WELLPATH IDENTIFICATION			
Operator	PETROSHARE	Slot	SLOT#13 ACKARD NORTH 2-35-4NCH (600'FSL & 2115'FWL, SEC.02)
Area	COLORADO	Well	ACKARD NORTH 2-35-4NCH
Field	ADAMS COUNTY (NAD83/ GRID NORTH)	Wellbore	ACKARD NORTH 2-35-4NCH PWB
Facility	SEC.02-T03S-R66W		

ANTI-COLLISION RULE			
Rule Name	Baker Hughes Stop Drilling (offset is HSE risk)	Rule Based On	Ratio
Plane of Rule	Closest Approach	Threshold Value	1.00
Include Casing & Hole Size	yes	Apply Cone of Safety	no

HOLE & CASING SECTIONS - Ref Wellbore: ACKARD NORTH 2-35-4NCH PWB Ref Wellpath: ACKARD NORTH 2-35-4NCH PWP (REV. A.0)									
String/Diameter	Start MD [ft]	End MD [ft]	Interval [ft]	Start TVD [ft]	End TVD [ft]	Start N/S [ft]	Start E/W [ft]	End N/S [ft]	End E/W [ft]
9.625in Casing Surface	13.00	1800.00	1787.00	13.00	1795.62	0.00	0.00	-23.93	57.85
8.5in Open Hole	1800.00	18043.25	16243.25	1795.62	7658.00	-23.93	57.85	9595.30	1884.60

SURVEY PROGRAM - Ref Wellbore: ACKARD NORTH 2-35-4NCH PWB Ref Wellpath: ACKARD NORTH 2-35-4NCH PWP (REV. A.0)				
Start MD [ft]	End MD [ft]	Positional Uncertainty Model	Log Name/Comment	Wellbore
13.00	18043.28	Custom BHI NaviTrak (Standard Rotating) (Rockies 0.03Gt model)		ACKARD NORTH 2-35-4NCH PWB



Clearance Report

ACKARD NORTH 2-35-4NCH PWP (REV. A.0)
Closest Approach
Page 3 of 131



REFERENCE WELLPATH IDENTIFICATION

Operator	PETROSHARE	Slot	SLOT#13 ACKARD NORTH 2-35-4NCH (600'FSL & 2115'FWL, SEC.02)
Area	COLORADO	Well	ACKARD NORTH 2-35-4NCH
Field	ADAMS COUNTY (NAD83/ GRID NORTH)	Wellbore	ACKARD NORTH 2-35-4NCH PWB
Facility	SEC.02-T03S-R66W		

CALCULATION RANGE & CUTOFF

From: 13.00ft MD	To: 18043.25ft MD	C-C Cutoff: 1000.00 ft
------------------	-------------------	------------------------

OFFSET WELL CLEARANCE SUMMARY (36 Offset Wellpaths selected) Ratios are calculated in Closest Approach plane

Offset Facility	Offset Slot	Offset Well	Offset Wellbore	Offset Wellpath	C-C Clearance Distance			ACR Separation Ratio			
					Ref MD [ft]	Min C-C Clear Dist [ft]	Diverging from MD [ft]	Ref MD of Min Ratio [ft]	Min Ratio	Min Ratio Dvrg from [ft]	ACR Status
SEC.35-T1S-R66W	SLOT#01 EX BOX ELDER FARMS 41-35 #5 (660'FNL & 660'FEL, SEC.35, PA, 8315)	BOX ELDER FARMS 41-35 #5	BOX ELDER FARMS 41-35 #5 AWB	BOX ELDER FARMS 41-35 #5BOX ELDER FARMS 41-35 #5 AWP	17684.08	598.88	17684.08	17684.08	0.06	17684.08	FAIL
SEC.02-T03S-R66W	SLOT#14 ACKARD NORTH 2-35-4NBH (600'FSL & 2130'FWL, SEC.02)	ACKARD NORTH 2-35-4NBH	ACKARD NORTH 2-35-4NBH	ACKARD NORTH 2-35-4NBH PWP (REV. A.0)	13.00	14.95	18043.25	18043.25	0.68	18043.25	FAIL
SEC.02-T03S-R66W	SLOT#12 ACKARD NORTH 2-35-3CDH (600'FSL & 2100'FWL, SEC.02)	ACKARD NORTH 2-35-3CDH	ACKARD NORTH 2-35-3CDH PWB	ACKARD NORTH 2-35-3CDH PWP (REV. A.0)	13.00	15.04	8313.23	18040.47	0.77	18040.47	FAIL
SEC.02-T03S-R66W	SLOT#11 ACKARD NORTH 2-35-3NAH (600'FSL & 2085'FWL, SEC.02)	ACKARD NORTH 2-35-3NAH	ACKARD NORTH 2-35-3NAH PWB	ACKARD NORTH 2-35-3NAH PWP (REV. A.0)	13.00	30.05	18043.25	18035.65	0.98	18035.65	FAIL
SEC.02-T03S-R66W	SLOT#15 ACKARD NORTH 2-35-4NAH (600'FSL & 2145'FWL, SEC.02)	ACKARD NORTH 2-35-4NAH	ACKARD NORTH 2-35-4NAH PWB	ACKARD NORTH 2-35-4NAH PWP (REV. A.0)	13.00	29.96	913.00	18043.25	1.26	18043.25	PASS
SEC.02-T03S-R66W	SLOT#10 ACKARD NORTH 2-35-3NBH (600'FSL & 2070'FWL, SEC.02)	ACKARD NORTH 2-35-3NBH	ACKARD NORTH 2-35-3NBH PWB	ACKARD NORTH 2-35-3NBH PWP (REV. A.0)	13.00	45.00	1200.00	18037.68	1.35	18037.68	PASS
SEC.02-T03S-R66W	SLOT#16 ACKARD NORTH 2-35-4CDH (600'FSL & 2160'FWL, SEC.02)	ACKARD NORTH 2-35-4CDH	ACKARD NORTH 2-35-4CDH PWB	ACKARD NORTH 2-35-4CDH PWP (REV. A.0)	13.00	44.98	18043.25	18043.25	1.40	18043.25	PASS
SEC.35-T01S-R66W	SLOT#02 EX CHAMPLIN 117 AMOCO G#1 (1980'FSL & 660'FEL, SEC.35, PA, 8360)	SLOT#01 EX CHAMPLIN 117 AMOCO G#1	SLOT#01 EX CHAMPLIN 117 AMOCO G#1 AWB	SLOT#01 EX CHAMPLIN 117 AMOCO G#1 AWP	15057.56	602.14	15057.56	15128.97	1.43	15128.97	PASS
SEC.35-T01S-R66W	SLOT#03 EX BOX ELDER FARMS 32-35#4 (1980'FNL & 1980'FEL, SEC.35, 8312 PR)	BOX ELDER FARMS 32-35#4	BOX ELDER FARMS 32-35#4 AWB	BOX ELDER FARMS 32-35#4 AWP	16424.47	697.98	16424.47	16390.31	1.52	16390.31	PASS
SEC.02-T02S-R66W	SLOT#01 EX CARLSON #1 (660'FNL & 660'FEL, SEC.02, 8400, PR)	CARLSON #1	CARLSON #1 AWB	CARLSON #1 AWP	12478.09	629.44	12478.09	12576.65	1.83	12576.65	PASS
SEC.35-T01S-R66W	SLOT#01 EX CHAMPLIN 117 AMOCO G#2 (660'FSL & 1980'FEL, SEC.35, PA, 8360)	CHAMPLIN 117 AMOCO G#2	CHAMPLIN 117 AMOCO G#2 AWB	CHAMPLIN 117 AMOCO G#2 AWP	13790.96	699.01	13790.96	13747.07	1.85	13747.07	PASS
SEC.02-T03S-R66W	SLOT#09 ACKARD NORTH 2-35-3NCH (600'FSL & 2055'FWL, SEC.02)	ACKARD NORTH 2-35-3NCH	ACKARD NORTH 2-35-3NCH PWB	ACKARD NORTH 2-35-3NCH PWP (REV. A.0)	13.00	60.01	1200.00	18034.91	2.01	18034.91	PASS
SEC.02-T03S-R66W	SLOT#08 ACKARD NORTH 2-35-2NBH (600'FSL & 2040'FWL, SEC.02)	ACKARD NORTH 2-35-2NBH	ACKARD NORTH 2-35-2NBH	ACKARD NORTH 2-35-2NBH PWP (REV. A.0)	13.00	75.00	1200.00	18035.09	2.54	18035.09	PASS
SEC.11-T02S-R66W	SLOT#01 EX HSR-VAN SCHAACK #2-11 (608'FNL & 1956'FEL, SEC.11, 8384, PR)	HSR-VAN SCHAACK #2-11	HSR-VAN SCHAACK #2-11 AWB	HSR-VAN SCHAACK #2-11 AWP	6581.98	636.55	6581.98	7033.39	2.65	7033.39	PASS
SEC.02-T03S-R66W	SLOT#07 ACKARD NORTH 2-35-2NCH (600'FSL & 2025'FWL, SEC.02)	ACKARD NORTH 2-35-2NCH	ACKARD NORTH 2-35-2NCH PWB	ACKARD NORTH 2-35-2NCH PWP (REV. A.0)	13.00	89.98	1200.00	18043.25	3.21	18043.25	PASS
SEC.26-T01S-R66W	SLOT#02 EX MAUL #2 (859'FSL & 1800'FEL, SEC.26, 8280, PR)	MAUL #2	MAUL #2 AWB	MAUL #2 AWP	18043.25	1337.87	18043.25	18043.25	3.55	18043.25	PASS
SEC.26-T01S-R66W	SLOT#01 EX MAUL #44-26 (660'FSL & 652'FEL, SEC.26, 8289, PR)	MAUL #44-26	MAUL #44-26 AWB	MAUL #44-26 AWP	18043.25	1195.96	18043.25	18043.25	3.75	18043.25	PASS
SEC.02-T03S-R66W	SLOT#06 ACKARD NORTH 2-35-2NAH (600'FSL & 2010'FWL, SEC.02)	ACKARD NORTH 2-35-2NAH	ACKARD NORTH 2-35-2NAH PWB	ACKARD NORTH 2-35-2NAH PWP (REV. A.0)	13.00	105.02	1200.00	18043.25	3.75	18043.25	PASS
SEC.02-T03S-R66W	SLOT#05 ACKARD NORTH 2-35-2CDH (600'FSL & 1995'FWL, SEC.02)	ACKARD NORTH 2-35-2CDH	ACKARD NORTH 2-35-2CDH PWB	ACKARD NORTH 2-35-2CDH PWP (REV. A.0)	13.00	120.00	1200.00	18043.25	3.90	18043.25	PASS
SEC.35-T01S-R66W	SLOT#01 EX CHAMPLIN 117 AMOCO G #6 (660'FNL & 1980'FWL, SEC.35, 8308, PR)	CHAMPLIN 117 AMOCO G#6	CHAMPLIN 117 AMOCO G#6 AWB	CHAMPLIN 117 AMOCO G#6 AWP	17735.18	2009.02	17735.18	17749.65	4.05	17749.65	PASS
SEC.26-T01S-R66W	SLOT#03 EX LEECH #24-26 (659'FSL & 2026'FWL, SEC.26, 8296, PR)	LEECH #24-26	LEECH #24-26 AWB	LEECH #24-26 AWP	18043.25	2243.64	18043.25	18043.25	4.49	18043.25	PASS
SEC.02-T03S-R66W	SLOT#04 ACKARD NORTH 2-35-1NBH (600'FSL & 1980'FWL, SEC.02)	ACKARD NORTH 2-35-1NBH	ACKARD NORTH 2-35-1NBH PWB	ACKARD NORTH 2-35-1NBH PWP (REV. A.0)	13.00	135.01	1013.00	18043.25	4.56	18043.25	PASS
SEC.35-T01S-R66W	SLOT#01 EX CHAMPLIN 117 AMOCO G#3 (1980'FSL & 1980'FWL, SEC.35, PA, 8360)	SLOT#01 EX CHAMPLIN 117 AMOCO G#3	SLOT#01 EX CHAMPLIN 117 AMOCO G#3 AWB	SLOT#01 EX CHAMPLIN 117 AMOCO G#3 AWP	15060.43	2009.32	15060.43	15060.43	4.84	15060.43	PASS
SEC.02-T03S-R66W	SLOT#03 ACKARD NORTH 2-35-1NCH (600'FSL & 1965'FWL, SEC.02)	ACKARD NORTH 2-35-1NCH	ACKARD NORTH 2-35-1NCH PWB	ACKARD NORTH 2-35-1NCH PWP (REV-A.0)	13.00	149.96	913.00	18043.25	5.23	18043.25	PASS
SEC.02-T03S-R66W	SLOT#02 ACKARD NORTH 2-35-1NAH (600'FSL & 1950'FWL, SEC.02)	ACKARD NORTH 2-35-1NAH	ACKARD NORTH 2-35-1NAH PWB	ACKARD NORTH 2-35-1NAH PWP (REV-A.0)	13.00	164.98	813.00	18043.25	5.75	18043.25	PASS



Clearance Report

ACKARD NORTH 2-35-4NCH PWP (REV. A.0)
Closest Approach
Page 4 of 131



REFERENCE WELLPATH IDENTIFICATION

Operator	PETROSHARE	Slot	SLOT#13 ACKARD NORTH 2-35-4NCH (600'FSL & 2115'FWL, SEC.02)
Area	COLORADO	Well	ACKARD NORTH 2-35-4NCH
Field	ADAMS COUNTY (NAD83/ GRID NORTH)	Wellbore	ACKARD NORTH 2-35-4NCH PWB
Facility	SEC.02-T03S-R66W		

CALCULATION RANGE & CUTOFF

From: 13.00ft MD	To: 18043.25ft MD	C-C Cutoff: 1000.00 ft
------------------	-------------------	------------------------

OFFSET WELL CLEARANCE SUMMARY (36 Offset Wellpaths selected) Ratios are calculated in Closest Approach plane

Offset Facility	Offset Slot	Offset Well	Offset Wellbore	Offset Wellpath	C-C Clearance Distance			ACR Separation Ratio			
					Ref MD [ft]	Min C-C Clear Dist [ft]	Diverging from MD [ft]	Ref MD of Min Ratio [ft]	Min Ratio	Min Ratio Dvrg from [ft]	ACR Status
SEC.02-T02S-R66W	SLOT#01 EX MARTIN #1 (600'FNL & 2040'FWL, SEC.02,8400, SI)	MARTIN #1	MARTIN #1 AWB	MARTIN #1 AWP	12488.00	1957.14	12488.00	12513.00	5.78	12513.00	PASS
SEC.02-T03S-R66W	SLOT#01 ACKARD NORTH 2-35-1CDH (600'FSL & 1935'FWL, SEC.02)	ACKARD NORTH 2-35-1CDH	ACKARD NORTH 2-35-1CDH PWB	ACKARD NORTH 2-35-1CDH PWP (REV-A.0)	13.00	179.99	713.00	18043.25	5.91	18043.25	PASS
SEC.01-T02S-R66W	SLOT#01 EX CHAMPLIN 117 AMOCO C#4 (1980'FNL & 660'FWL, SEC.01, PR, 8410)	CHAMPLIN 117 AMOCO C#4	CHAMPLIN 117 AMOCO C#4 AWB	CHAMPLIN 117 AMOCO C#4 AWP	11140.82	1907.73	11140.82	11646.41	6.08	11646.41	PASS
SEC.26-T01S-R66W	SLOT#04 EX LEECH #14-26 (663'FSL & 673'FWL, SEC.26,8313, PR)	LEECH #14-26	LEECH #14-26 AWB	LEECH #14-26 AWP	18043.25	3502.71	18043.25	18043.25	6.87	18043.25	PASS
SEC.35-T01S-R66W	SLOT#02 EX CHAMPLIN 117 AMOCO G #5 (1980'FNL & 660'FWL, SEC.35,8340,PR)	CHAMPLIN 117 AMOCO G#5	CHAMPLIN 117 AMOCO G#5 AWB	CHAMPLIN 117 AMOCO G#5 AWP	16355.22	3370.18	16355.22	16585.91	7.39	16585.91	PASS
SEC.02-T02S-R66W	SLOT#17 EX OTTER#1 (1980'FSL & 1980'FWL, SEC.02, PR, 8390)	OTTER#1	OTTER#1 AWB	OTTER#1 AWP	13.00	1351.74	9813.00	9813.00	7.50	9813.00	PASS
SEC.35-T01S-R66W	SLOT#04 EX CHAMPLIN 117 G#4 (660'FSL & 660'FWL, SEC.35,8350, PR)	CHAMPLIN 117 G#4	CHAMPLIN 117 G#4 AWB	CHAMPLIN 117 G#4 AWP	13750.50	3318.12	13750.50	14013.00	8.81	14013.00	PASS
SEC.02-T02S-R66W	SLOT#02 EX HSR ACKARD #5-2 (1980'FNL & 656'FWL, SEC.02,8400, PR)	HSR ACKARD #5-2	HSR ACKARD #5-2 AWB	HSR ACKARD #5-2 AWP	13.00	3050.60	11113.00	11513.00	11.07	11513.00	PASS
SEC.11-T02S-R66W	SLOT#01 EX HSR-VAN SCHAACK #4-11 (623'FNL & 696'FWL, SEC.11, 8374, PR)	HSR-VAN SCHAACK #4-11	HSR-VAN SCHAACK #4-11 AWB	HSR-VAN SCHAACK #4-11 AWP	113.00	1860.88	1200.00	7513.00	13.29	7513.00	PASS
SEC.03-T02S-R66W	SLOT#01 EX HSR LAWSON #8-3 (2080'FNL & 660'FEL, SEC.03,8598, PR)	HSR LAWSON #8-3	HSR LAWSON #8-3 AWB	HSR LAWSON #8-3 AWP	113.00	3677.91	10913.00	11877.21	15.56	11877.21	PASS
SEC.03-T02S-R66W	SLOT#02 EX HSR-TR RANCH #16-3 (660'FSL & 660'FEL, SEC.03,8362, PR)	HSR-TR RANCH #16-3	HSR-TR RANCH #16-3 AWB	HSR-TR RANCH #16-3 AWP	113.00	2777.25	8513.00	8863.19	16.94	8863.19	PASS



Clearance Report

ACKARD NORTH 2-35-4NCH PWP (REV. A.0)
Closest Approach
Page 5 of 131



REFERENCE WELLPATH IDENTIFICATION

Operator	PETROSHARE	Slot	SLOT#13 ACKARD NORTH 2-35-4NCH (600'FSL & 2115'FWL, SEC.02)
Area	COLORADO	Well	ACKARD NORTH 2-35-4NCH
Field	ADAMS COUNTY (NAD83/ GRID NORTH)	Wellbore	ACKARD NORTH 2-35-4NCH PWB
Facility	SEC.02-T03S-R66W		

CLEARANCE DATA - Offset Wellbore: BOX ELDER FARMS 41-35 #5 AWB Offset Wellpath: BOX ELDER FARMS 41-35 #5BOX ELDER FARMS 41-35 #5 AWP

Facility: SEC.35-T1S-R66W Slot: SLOT#01 EX BOX ELDER FARMS 41-35 #5 (660'FNL & 660'FEL, SEC.35, PA, 8315) Well: BOX ELDER FARMS 41-35 #5 Threshold Value=1.00 † = interpolated/extrapolated station

Ref MD [ft]	Ref TVD [ft]	Ref North [ft]	Ref East [ft]	Offset MD [ft]	Offset TVD [ft]	Offset North [ft]	Offset East [ft]	Angle from Highside [°]	C-C Clear Dist [ft]	ACR MASD [ft]	Sep Ratio	ACR Status
13.00	13.00	0.00	0.00	-13.00	24.00	9236.87	2483.83	15.05	9565.00	25.40	388.76	PASS
113.00†	113.00	0.00	0.00	76.00	113.00	9236.87	2483.83	15.05	9564.99	66.72	145.09	PASS
213.00†	213.00	0.00	0.00	176.00	213.00	9236.87	2483.83	15.05	9564.99	97.85	98.55	PASS
313.00†	313.00	0.00	0.00	276.00	313.00	9236.87	2483.83	15.05	9564.99	131.07	73.42	PASS
413.00†	413.00	0.00	0.00	376.00	413.00	9236.87	2483.83	15.05	9564.99	164.91	58.28	PASS
513.00†	513.00	0.00	0.00	476.00	513.00	9236.87	2483.83	15.05	9564.99	199.01	48.25	PASS
613.00†	613.00	0.00	0.00	576.00	613.00	9236.87	2483.83	15.05	9564.99	233.23	41.15	PASS
713.00†	713.00	0.00	0.00	676.00	713.00	9236.87	2483.83	15.05	9564.99	267.54	35.86	PASS
813.00†	813.00	0.00	0.00	776.00	813.00	9236.87	2483.83	15.05	9564.99	301.89	31.77	PASS
913.00†	913.00	0.00	0.00	876.00	913.00	9236.87	2483.83	15.05	9564.99	336.28	28.51	PASS
1013.00†	1013.00	0.00	0.00	976.00	1013.00	9236.87	2483.83	15.05	9564.99	370.70	25.86	PASS
1113.00†	1113.00	0.00	0.00	1076.00	1113.00	9236.87	2483.83	15.05	9564.99	405.13	23.65	PASS
1200.00	1200.00	0.00	0.00	1163.00	1200.00	9236.87	2483.83	15.05	9564.99	435.10	22.02	PASS
1213.00†	1213.00	-0.01	0.03	1176.00	1213.00	9236.87	2483.83	-97.43	9565.00	439.58	21.80	PASS
1313.00†	1312.97	-0.85	2.06	1275.97	1312.97	9236.87	2483.83	-97.43	9565.28	473.66	20.23	PASS
1413.00†	1412.80	-3.03	7.31	1375.80	1412.80	9236.87	2483.83	-97.45	9566.02	507.00	18.90	PASS
1513.00†	1512.38	-6.53	15.78	1475.38	1512.38	9236.87	2483.83	-97.48	9567.22	539.44	17.76	PASS
1613.00†	1611.57	-11.36	27.46	1574.57	1611.57	9236.87	2483.83	-97.53	9568.88	570.79	16.79	PASS
1713.00†	1710.26	-17.51	42.33	1673.26	1710.26	9236.87	2483.83	-97.58	9571.02	600.89	15.95	PASS
1813.00†	1808.33	-24.98	60.37	1771.33	1808.33	9236.87	2483.83	-97.64	9573.66	629.48	15.22	PASS
1913.00†	1905.66	-33.75	81.56	1868.66	1905.66	9236.87	2483.83	-97.71	9576.80	656.60	14.60	PASS
2013.00†	2002.13	-43.81	105.88	1965.13	2002.13	9236.87	2483.83	-97.79	9580.48	682.00	14.06	PASS
2113.00†	2097.62	-55.15	133.30	2060.62	2097.62	9236.87	2483.83	-97.87	9584.71	705.54	13.60	PASS
2146.21	2129.10	-59.20	143.08	2092.10	2129.10	9236.87	2483.83	-97.90	9586.24	712.93	13.46	PASS
2213.00†	2192.28	-67.48	163.10	2155.28	2192.28	9236.87	2483.83	-98.02	9589.41	727.38	13.20	PASS
2313.00†	2286.87	-79.88	193.07	2249.87	2286.87	9236.87	2483.83	-98.20	9594.24	748.39	12.83	PASS
2413.00†	2381.47	-92.28	223.03	2344.47	2381.47	9236.87	2483.83	-98.38	9599.18	768.63	12.50	PASS
2513.00†	2476.06	-104.68	253.00	2439.06	2476.06	9236.87	2483.83	-98.57	9604.22	788.10	12.20	PASS
2613.00†	2570.66	-117.08	282.97	2533.66	2570.66	9236.87	2483.83	-98.75	9609.38	806.80	11.92	PASS
2713.00†	2665.25	-129.48	312.94	2628.25	2665.25	9236.87	2483.83	-98.93	9614.64	824.73	11.67	PASS

C-C Clearance Distance Cutoff: 1000.00 ft



Clearance Report

ACKARD NORTH 2-35-4NCH PWP (REV. A.0)
Closest Approach
Page 6 of 131



REFERENCE WELLPATH IDENTIFICATION

Operator	PETROSHARE	Slot	SLOT#13 ACKARD NORTH 2-35-4NCH (600'FSL & 2115'FWL, SEC.02)
Area	COLORADO	Well	ACKARD NORTH 2-35-4NCH
Field	ADAMS COUNTY (NAD83/ GRID NORTH)	Wellbore	ACKARD NORTH 2-35-4NCH PWB
Facility	SEC.02-T03S-R66W		

CLEARANCE DATA - Offset Wellbore: BOX ELDER FARMS 41-35 #5 AWP Offset Wellpath: BOX ELDER FARMS 41-35 #5BOX ELDER FARMS 41-35 #5 AWP

Facility: SEC.35-T1S-R66W Slot: SLOT#01 EX BOX ELDER FARMS 41-35 #5 (660'FNL & 660'FEL, SEC.35, PA, 8315) Well: BOX ELDER FARMS 41-35 #5 Threshold Value=1.00 † = interpolated/extrapolated station

Ref MD [ft]	Ref TVD [ft]	Ref North [ft]	Ref East [ft]	Offset MD [ft]	Offset TVD [ft]	Offset North [ft]	Offset East [ft]	Angle from Highside [°]	C-C Clear Dist [ft]	ACR MASD [ft]	Sep Ratio	ACR Status
2813.00†	2759.85	-141.88	342.90	2722.85	2759.85	9236.87	2483.83	-99.11	9620.00	841.89	11.44	PASS
2913.00†	2854.44	-154.28	372.87	2817.44	2854.44	9236.87	2483.83	-99.29	9625.47	858.28	11.22	PASS
3013.00†	2949.04	-166.68	402.84	2912.04	2949.04	9236.87	2483.83	-99.47	9631.05	873.89	11.03	PASS
3113.00†	3043.63	-179.08	432.81	3006.63	3043.63	9236.87	2483.83	-99.65	9636.74	888.73	10.85	PASS
3213.00†	3138.23	-191.48	462.78	3101.23	3138.23	9236.87	2483.83	-99.83	9642.53	902.80	10.69	PASS
3313.00†	3232.82	-203.88	492.74	3195.82	3232.82	9236.87	2483.83	-100.01	9648.42	916.09	10.54	PASS
3413.00†	3327.42	-216.28	522.71	3290.42	3327.42	9236.87	2483.83	-100.19	9654.42	928.61	10.40	PASS
3513.00†	3422.01	-228.68	552.68	3385.01	3422.01	9236.87	2483.83	-100.37	9660.53	940.35	10.28	PASS
3613.00†	3516.61	-241.07	582.65	3479.61	3516.61	9236.87	2483.83	-100.55	9666.74	951.32	10.17	PASS
3713.00†	3611.20	-253.47	612.62	3574.20	3611.20	9236.87	2483.83	-100.73	9673.06	961.51	10.07	PASS
3813.00†	3705.80	-265.87	642.58	3668.80	3705.80	9236.87	2483.83	-100.91	9679.48	970.93	9.98	PASS
3913.00†	3800.39	-278.27	672.55	3763.39	3800.39	9236.87	2483.83	-101.08	9686.00	979.58	9.89	PASS
4013.00†	3894.99	-290.67	702.52	3857.99	3894.99	9236.87	2483.83	-101.26	9692.63	987.45	9.82	PASS
4113.00†	3989.58	-303.07	732.49	3952.58	3989.58	9236.87	2483.83	-101.44	9699.36	994.55	9.76	PASS
4213.00†	4084.18	-315.47	762.45	4047.18	4084.18	9236.87	2483.83	-101.62	9706.20	1000.88	9.70	PASS
4313.00†	4178.77	-327.87	792.42	4141.77	4178.77	9236.87	2483.83	-101.80	9713.14	1006.44	9.66	PASS
4413.00†	4273.37	-340.27	822.39	4236.37	4273.37	9236.87	2483.83	-101.97	9720.18	1011.23	9.62	PASS
4513.00†	4367.96	-352.67	852.36	4330.96	4367.96	9236.87	2483.83	-102.15	9727.33	1015.25	9.59	PASS
4613.00†	4462.56	-365.07	882.33	4425.56	4462.56	9236.87	2483.83	-102.33	9734.58	1018.50	9.56	PASS
4713.00†	4557.15	-377.47	912.29	4520.15	4557.15	9236.87	2483.83	-102.50	9741.93	1020.99	9.55	PASS
4813.00†	4651.75	-389.87	942.26	4614.75	4651.75	9236.87	2483.83	-102.68	9749.38	1022.72	9.54	PASS
4913.00†	4746.34	-402.27	972.23	4709.34	4746.34	9236.87	2483.83	-102.86	9756.94	1023.68	9.54	PASS
5013.00†	4840.94	-414.67	1002.20	4803.94	4840.94	9236.87	2483.83	-103.03	9764.59	1023.89	9.54	PASS
5113.00†	4935.53	-427.07	1032.17	4898.53	4935.53	9236.87	2483.83	-103.21	9772.35	1023.34	9.56	PASS
5213.00†	5030.12	-439.47	1062.13	4993.12	5030.12	9236.87	2483.83	-103.38	9780.22	1022.03	9.58	PASS
5313.00†	5124.72	-451.86	1092.10	5087.72	5124.72	9236.87	2483.83	-103.56	9788.18	1019.98	9.60	PASS
5413.00†	5219.31	-464.26	1122.07	5182.31	5219.31	9236.87	2483.83	-103.74	9796.24	1017.17	9.64	PASS
5513.00†	5313.91	-476.66	1152.04	5276.91	5313.91	9236.87	2483.83	-103.91	9804.40	1013.61	9.68	PASS
5613.00†	5408.50	-489.06	1182.00	5371.50	5408.50	9236.87	2483.83	-104.08	9812.67	1009.32	9.73	PASS
5713.00†	5503.10	-501.46	1211.97	5466.10	5503.10	9236.87	2483.83	-104.26	9821.03	1004.28	9.79	PASS

C-C Clearance Distance Cutoff: 1000.00 ft



Clearance Report

ACKARD NORTH 2-35-4NCH PWP (REV. A.0)
Closest Approach
Page 7 of 131



REFERENCE WELLPATH IDENTIFICATION

Operator	PETROSHARE	Slot	SLOT#13 ACKARD NORTH 2-35-4NCH (600'FSL & 2115'FWL, SEC.02)
Area	COLORADO	Well	ACKARD NORTH 2-35-4NCH
Field	ADAMS COUNTY (NAD83/ GRID NORTH)	Wellbore	ACKARD NORTH 2-35-4NCH PWB
Facility	SEC.02-T03S-R66W		

CLEARANCE DATA - Offset Wellbore: BOX ELDER FARMS 41-35 #5 AWB Offset Wellpath: BOX ELDER FARMS 41-35 #5BOX ELDER FARMS 41-35 #5 AWP

Facility: SEC.35-T1S-R66W Slot: SLOT#01 EX BOX ELDER FARMS 41-35 #5 (660'FNL & 660'FEL, SEC.35, PA, 8315) Well: BOX ELDER FARMS 41-35 #5 Threshold Value=1.00 † = interpolated/extrapolated station

Ref MD [ft]	Ref TVD [ft]	Ref North [ft]	Ref East [ft]	Offset MD [ft]	Offset TVD [ft]	Offset North [ft]	Offset East [ft]	Angle from Highside [°]	C-C Clear Dist [ft]	ACR MASD [ft]	Sep Ratio	ACR Status
5813.00†	5597.69	-513.86	1241.94	5560.69	5597.69	9236.87	2483.83	-104.43	9829.50	998.50	9.85	PASS
5913.00†	5692.29	-526.26	1271.91	5655.29	5692.29	9236.87	2483.83	-104.61	9838.06	991.99	9.92	PASS
6013.00†	5786.88	-538.66	1301.88	5749.88	5786.88	9236.87	2483.83	-104.78	9846.72	984.74	10.01	PASS
6113.00†	5881.48	-551.06	1331.84	5844.48	5881.48	9236.87	2483.83	-104.95	9855.48	976.77	10.10	PASS
6213.00†	5976.07	-563.46	1361.81	5939.07	5976.07	9236.87	2483.83	-105.13	9864.35	968.08	10.20	PASS
6313.00†	6070.67	-575.86	1391.78	6033.67	6070.67	9236.87	2483.83	-105.30	9873.30	958.67	10.31	PASS
6413.00†	6165.26	-588.26	1421.75	6128.26	6165.26	9236.87	2483.83	-105.47	9882.36	948.54	10.43	PASS
6513.00†	6259.86	-600.66	1451.72	6222.86	6259.86	9236.87	2483.83	-105.64	9891.52	937.71	10.56	PASS
6613.00†	6354.45	-613.06	1481.68	6317.45	6354.45	9236.87	2483.83	-105.81	9900.77	926.17	10.70	PASS
6713.00†	6449.05	-625.46	1511.65	6412.05	6449.05	9236.87	2483.83	-105.99	9910.12	913.93	10.85	PASS
6813.00†	6543.64	-637.86	1541.62	6506.64	6543.64	9236.87	2483.83	-106.16	9919.57	901.01	11.02	PASS
6913.00†	6638.24	-650.26	1571.59	6601.24	6638.24	9236.87	2483.83	-106.33	9929.12	887.40	11.20	PASS
7013.00†	6732.83	-662.65	1601.55	6695.83	6732.83	9236.87	2483.83	-106.50	9938.76	873.11	11.39	PASS
7113.00†	6827.43	-675.05	1631.52	6790.43	6827.43	9236.87	2483.83	-106.67	9948.50	858.15	11.60	PASS
7213.00†	6922.02	-687.45	1661.49	6885.02	6922.02	9236.87	2483.83	-106.84	9958.33	842.53	11.83	PASS
7313.00†	7016.62	-699.85	1691.46	6979.62	7016.62	9236.87	2483.83	-107.01	9968.26	826.26	12.07	PASS
7341.83	7043.89	-703.43	1700.10	7006.89	7043.89	9236.87	2483.83	-107.06	9971.14	821.45	12.15	PASS
7413.00†	7111.56	-707.85	1721.53	7074.56	7111.56	9236.87	2483.83	-85.84	9973.89	809.61	12.33	PASS
7513.00†	7206.42	-699.16	1751.56	7169.42	7206.42	9236.87	2483.83	-57.17	9962.97	793.68	12.56	PASS
7613.00†	7298.39	-673.32	1780.66	7261.39	7298.39	9236.87	2483.83	-38.62	9935.10	778.94	12.77	PASS
7713.00†	7384.70	-631.12	1807.95	7347.70	7384.70	9236.87	2483.83	-27.94	9891.10	765.55	12.93	PASS
7813.00†	7462.72	-573.84	1832.60	7425.72	7462.72	9236.87	2483.83	-21.37	9832.30	753.99	13.05	PASS
7913.00†	7530.07	-503.23	1853.87	7493.07	7530.07	9236.87	2483.83	-16.77	9760.44	744.76	13.12	PASS
8013.00†	7584.71	-421.42	1871.09	7547.71	7584.71	9236.87	2483.83	-12.85	9677.70	738.37	13.12	PASS
8113.00†	7624.99	-330.91	1883.76	7587.99	7624.99	9236.87	2483.83	-8.02	9586.58	735.26	13.05	PASS
8213.00†	7649.66	-234.44	1891.48	7612.66	7649.66	9236.87	2483.83	3.49	9489.81	735.79	12.91	PASS
8313.00†	7658.00	-134.95	1894.02	7621.00	7658.00	9236.87	2483.83	89.66	9390.36	740.18	12.70	PASS
8313.23	7658.00	-134.72	1894.02	7621.00	7658.00	9236.87	2483.83	90.00	9390.13	740.20	12.70	PASS
8413.00†	7658.00	-34.95	1893.92	7621.00	7658.00	9236.87	2483.83	90.00	9290.56	746.63	12.45	PASS
8513.00†	7658.00	65.05	1893.83	7621.00	7658.00	9236.87	2483.83	90.00	9190.77	753.22	12.21	PASS

C-C Clearance Distance Cutoff: 1000.00 ft



Clearance Report

ACKARD NORTH 2-35-4NCH PWP (REV. A.0)
Closest Approach
Page 8 of 131



REFERENCE WELLPATH IDENTIFICATION

Operator	PETROSHARE	Slot	SLOT#13 ACKARD NORTH 2-35-4NCH (600'FSL & 2115'FWL, SEC.02)
Area	COLORADO	Well	ACKARD NORTH 2-35-4NCH
Field	ADAMS COUNTY (NAD83/ GRID NORTH)	Wellbore	ACKARD NORTH 2-35-4NCH PWB
Facility	SEC.02-T03S-R66W		

CLEARANCE DATA - Offset Wellbore: BOX ELDER FARMS 41-35 #5 AWB Offset Wellpath: BOX ELDER FARMS 41-35 #5BOX ELDER FARMS 41-35 #5 AWP

Facility: SEC.35-T1S-R66W Slot: SLOT#01 EX BOX ELDER FARMS 41-35 #5 (660'FNL & 660'FEL, SEC.35, PA, 8315) Well: BOX ELDER FARMS 41-35 #5 Threshold Value=1.00 † = interpolated/extrapolated station

Ref MD [ft]	Ref TVD [ft]	Ref North [ft]	Ref East [ft]	Offset MD [ft]	Offset TVD [ft]	Offset North [ft]	Offset East [ft]	Angle from Highside [°]	C-C Clear Dist [ft]	ACR MASD [ft]	Sep Ratio	ACR Status
8613.00†	7658.00	165.05	1893.73	7621.00	7658.00	9236.87	2483.83	90.00	9090.99	759.97	11.97	PASS
8713.00†	7658.00	265.05	1893.63	7621.00	7658.00	9236.87	2483.83	90.00	8991.21	766.87	11.73	PASS
8813.00†	7658.00	365.05	1893.54	7621.00	7658.00	9236.87	2483.83	90.00	8891.43	773.94	11.50	PASS
8913.00†	7658.00	465.05	1893.44	7621.00	7658.00	9236.87	2483.83	90.00	8791.66	781.17	11.26	PASS
9013.00†	7658.00	565.05	1893.34	7621.00	7658.00	9236.87	2483.83	90.00	8691.90	788.58	11.03	PASS
9113.00†	7658.00	665.05	1893.25	7621.00	7658.00	9236.87	2483.83	90.00	8592.14	796.17	10.80	PASS
9213.00†	7658.00	765.05	1893.15	7621.00	7658.00	9236.87	2483.83	90.00	8492.38	803.94	10.57	PASS
9313.00†	7658.00	865.05	1893.05	7621.00	7658.00	9236.87	2483.83	90.00	8392.64	811.91	10.35	PASS
9413.00†	7658.00	965.05	1892.96	7621.00	7658.00	9236.87	2483.83	90.00	8292.89	820.08	10.12	PASS
9513.00†	7658.00	1065.05	1892.86	7621.00	7658.00	9236.87	2483.83	90.00	8193.16	828.45	9.90	PASS
9613.00†	7658.00	1165.05	1892.76	7621.00	7658.00	9236.87	2483.83	90.00	8093.43	837.04	9.68	PASS
9713.00†	7658.00	1265.05	1892.67	7621.00	7658.00	9236.87	2483.83	90.00	7993.71	845.85	9.46	PASS
9813.00†	7658.00	1365.05	1892.57	7621.00	7658.00	9236.87	2483.83	90.00	7893.99	854.89	9.24	PASS
9913.00†	7658.00	1465.05	1892.47	7621.00	7658.00	9236.87	2483.83	90.00	7794.28	864.17	9.03	PASS
10013.00†	7658.00	1565.05	1892.38	7621.00	7658.00	9236.87	2483.83	90.00	7694.58	873.70	8.81	PASS
10113.00†	7658.00	1665.05	1892.28	7621.00	7658.00	9236.87	2483.83	90.00	7594.89	883.49	8.60	PASS
10213.00†	7658.00	1765.05	1892.18	7621.00	7658.00	9236.87	2483.83	90.00	7495.21	893.55	8.39	PASS
10313.00†	7658.00	1865.05	1892.09	7621.00	7658.00	9236.87	2483.83	90.00	7395.53	903.89	8.19	PASS
10413.00†	7658.00	1965.05	1891.99	7621.00	7658.00	9236.87	2483.83	90.00	7295.86	914.52	7.98	PASS
10513.00†	7658.00	2065.05	1891.89	7621.00	7658.00	9236.87	2483.83	90.00	7196.20	925.45	7.78	PASS
10613.00†	7658.00	2165.05	1891.80	7621.00	7658.00	9236.87	2483.83	90.00	7096.56	936.70	7.58	PASS
10713.00†	7658.00	2265.05	1891.70	7621.00	7658.00	9236.87	2483.83	90.00	6996.92	948.28	7.38	PASS
10813.00†	7658.00	2365.05	1891.60	7621.00	7658.00	9236.87	2483.83	90.00	6897.29	960.20	7.19	PASS
10913.00†	7658.00	2465.05	1891.51	7621.00	7658.00	9236.87	2483.83	90.00	6797.67	972.48	6.99	PASS
11013.00†	7658.00	2565.05	1891.41	7621.00	7658.00	9236.87	2483.83	90.00	6698.07	985.14	6.80	PASS
11113.00†	7658.00	2665.05	1891.31	7621.00	7658.00	9236.87	2483.83	90.00	6598.47	998.19	6.61	PASS
11213.00†	7658.00	2765.05	1891.21	7621.00	7658.00	9236.87	2483.83	90.00	6498.89	1011.65	6.43	PASS
11313.00†	7658.00	2865.05	1891.12	7621.00	7658.00	9236.87	2483.83	90.00	6399.33	1025.53	6.24	PASS
11413.00†	7658.00	2965.05	1891.02	7621.00	7658.00	9236.87	2483.83	90.00	6299.77	1039.87	6.06	PASS
11513.00†	7658.00	3065.05	1890.92	7621.00	7658.00	9236.87	2483.83	90.00	6200.23	1054.67	5.88	PASS

C-C Clearance Distance Cutoff: 1000.00 ft



Clearance Report

ACKARD NORTH 2-35-4NCH PWP (REV. A.0)
Closest Approach
Page 9 of 131



REFERENCE WELLPATH IDENTIFICATION

Operator	PETROSHARE	Slot	SLOT#13 ACKARD NORTH 2-35-4NCH (600'FSL & 2115'FWL, SEC.02)
Area	COLORADO	Well	ACKARD NORTH 2-35-4NCH
Field	ADAMS COUNTY (NAD83/ GRID NORTH)	Wellbore	ACKARD NORTH 2-35-4NCH PWB
Facility	SEC.02-T03S-R66W		

CLEARANCE DATA - Offset Wellbore: BOX ELDER FARMS 41-35 #5 AWP Offset Wellpath: BOX ELDER FARMS 41-35 #5BOX ELDER FARMS 41-35 #5 AWP

Facility: SEC.35-T1S-R66W Slot: SLOT#01 EX BOX ELDER FARMS 41-35 #5 (660'FNL & 660'FEL, SEC.35, PA, 8315) Well: BOX ELDER FARMS 41-35 #5 Threshold Value=1.00 † = interpolated/extrapolated station

Ref MD [ft]	Ref TVD [ft]	Ref North [ft]	Ref East [ft]	Offset MD [ft]	Offset TVD [ft]	Offset North [ft]	Offset East [ft]	Angle from Highside [°]	C-C Clear Dist [ft]	ACR MASD [ft]	Sep Ratio	ACR Status
11613.00†	7658.00	3165.05	1890.83	7621.00	7658.00	9236.87	2483.83	90.00	6100.71	1069.97	5.70	PASS
11713.00†	7658.00	3265.05	1890.73	7621.00	7658.00	9236.87	2483.83	90.00	6001.20	1085.79	5.53	PASS
11813.00†	7658.00	3365.05	1890.63	7621.00	7658.00	9236.87	2483.83	90.00	5901.71	1102.15	5.36	PASS
11913.00†	7658.00	3465.05	1890.54	7621.00	7658.00	9236.87	2483.83	90.00	5802.23	1119.08	5.19	PASS
12013.00†	7658.00	3565.05	1890.44	7621.00	7658.00	9236.87	2483.83	90.00	5702.77	1136.61	5.02	PASS
12113.00†	7658.00	3665.05	1890.34	7621.00	7658.00	9236.87	2483.83	90.00	5603.34	1154.77	4.85	PASS
12213.00†	7658.00	3765.05	1890.25	7621.00	7658.00	9236.87	2483.83	90.00	5503.92	1173.61	4.69	PASS
12313.00†	7658.00	3865.05	1890.15	7621.00	7658.00	9236.87	2483.83	90.00	5404.52	1193.14	4.53	PASS
12413.00†	7658.00	3965.05	1890.05	7621.00	7658.00	9236.87	2483.83	90.00	5305.15	1213.42	4.37	PASS
12513.00†	7658.00	4065.05	1889.96	7621.00	7658.00	9236.87	2483.83	90.00	5205.80	1234.48	4.22	PASS
12613.00†	7658.00	4165.05	1889.86	7621.00	7658.00	9236.87	2483.83	90.00	5106.48	1256.37	4.07	PASS
12713.00†	7658.00	4265.05	1889.76	7621.00	7658.00	9236.87	2483.83	90.00	5007.18	1279.15	3.92	PASS
12813.00†	7658.00	4365.05	1889.67	7621.00	7658.00	9236.87	2483.83	90.00	4907.92	1302.85	3.77	PASS
12913.00†	7658.00	4465.05	1889.57	7621.00	7658.00	9236.87	2483.83	90.00	4808.68	1327.54	3.62	PASS
13013.00†	7658.00	4565.05	1889.47	7621.00	7658.00	9236.87	2483.83	90.00	4709.47	1353.29	3.48	PASS
13113.00†	7658.00	4665.05	1889.38	7621.00	7658.00	9236.87	2483.83	90.00	4610.30	1380.15	3.34	PASS
13213.00†	7658.00	4765.05	1889.28	7621.00	7658.00	9236.87	2483.83	90.00	4511.17	1408.21	3.20	PASS
13313.00†	7658.00	4865.05	1889.18	7621.00	7658.00	9236.87	2483.83	90.00	4412.07	1437.54	3.07	PASS
13413.00†	7658.00	4965.05	1889.09	7621.00	7658.00	9236.87	2483.83	90.00	4313.02	1468.22	2.94	PASS
13513.00†	7658.00	5065.05	1888.99	7621.00	7658.00	9236.87	2483.83	90.00	4214.01	1500.36	2.81	PASS
13613.00†	7658.00	5165.05	1888.89	7621.00	7658.00	9236.87	2483.83	90.00	4115.05	1534.06	2.68	PASS
13713.00†	7658.00	5265.05	1888.80	7621.00	7658.00	9236.87	2483.83	90.00	4016.14	1569.42	2.56	PASS
13813.00†	7658.00	5365.05	1888.70	7621.00	7658.00	9236.87	2483.83	90.00	3917.29	1606.58	2.44	PASS
13913.00†	7658.00	5465.05	1888.60	7621.00	7658.00	9236.87	2483.83	90.00	3818.50	1645.67	2.32	PASS
14013.00†	7658.00	5565.05	1888.51	7621.00	7658.00	9236.87	2483.83	90.00	3719.77	1686.85	2.21	PASS
14113.00†	7658.00	5665.05	1888.41	7621.00	7658.00	9236.87	2483.83	90.00	3621.11	1730.29	2.09	PASS
14213.00†	7658.00	5765.05	1888.31	7621.00	7658.00	9236.87	2483.83	90.00	3522.52	1776.16	1.98	PASS
14313.00†	7658.00	5865.05	1888.21	7621.00	7658.00	9236.87	2483.83	90.00	3424.02	1824.68	1.88	PASS
14413.00†	7658.00	5965.05	1888.12	7621.00	7658.00	9236.87	2483.83	90.00	3325.61	1876.08	1.77	PASS
14513.00†	7658.00	6065.05	1888.02	7621.00	7658.00	9236.87	2483.83	90.00	3227.29	1930.63	1.67	PASS

C-C Clearance Distance Cutoff: 1000.00 ft



Clearance Report

ACKARD NORTH 2-35-4NCH PWP (REV. A.0)
Closest Approach
Page 10 of 131



REFERENCE WELLPATH IDENTIFICATION

Operator	PETROSHARE	Slot	SLOT#13 ACKARD NORTH 2-35-4NCH (600'FSL & 2115'FWL, SEC.02)
Area	COLORADO	Well	ACKARD NORTH 2-35-4NCH
Field	ADAMS COUNTY (NAD83/ GRID NORTH)	Wellbore	ACKARD NORTH 2-35-4NCH PWB
Facility	SEC.02-T03S-R66W		

CLEARANCE DATA - Offset Wellbore: BOX ELDER FARMS 41-35 #5 AWP Offset Wellpath: BOX ELDER FARMS 41-35 #5BOX ELDER FARMS 41-35 #5 AWP

Facility: SEC.35-T1S-R66W Slot: SLOT#01 EX BOX ELDER FARMS 41-35 #5 (660'FNL & 660'FEL, SEC.35, PA, 8315) Well: BOX ELDER FARMS 41-35 #5 Threshold Value=1.00 † = interpolated/extrapolated station

Ref MD [ft]	Ref TVD [ft]	Ref North [ft]	Ref East [ft]	Offset MD [ft]	Offset TVD [ft]	Offset North [ft]	Offset East [ft]	Angle from Highside [°]	C-C Clear Dist [ft]	ACR MASD [ft]	Sep Ratio	ACR Status
14613.00†	7658.00	6165.05	1887.92	7621.00	7658.00	9236.87	2483.83	90.00	3129.09	1988.60	1.57	PASS
14713.00†	7658.00	6265.05	1887.83	7621.00	7658.00	9236.87	2483.83	90.00	3030.99	2050.33	1.48	PASS
14813.00†	7658.00	6365.05	1887.73	7621.00	7658.00	9236.87	2483.83	90.00	2933.03	2116.19	1.39	PASS
14913.00†	7658.00	6465.05	1887.63	7621.00	7658.00	9236.87	2483.83	90.00	2835.21	2186.59	1.30	PASS
15013.00†	7658.00	6565.05	1887.54	7621.00	7658.00	9236.87	2483.83	90.00	2737.55	2262.02	1.21	PASS
15113.00†	7658.00	6665.05	1887.44	7621.00	7658.00	9236.87	2483.83	90.00	2640.06	2343.01	1.13	PASS
15213.00†	7658.00	6765.05	1887.34	7621.00	7658.00	9236.87	2483.83	90.00	2542.77	2430.20	1.05	PASS
15313.00†	7658.00	6865.05	1887.25	7621.00	7658.00	9236.87	2483.83	90.00	2445.70	2524.28	0.97	FAIL
15413.00†	7658.00	6965.05	1887.15	7621.00	7658.00	9236.87	2483.83	90.00	2348.87	2626.09	0.89	FAIL
15513.00†	7658.00	7065.05	1887.05	7621.00	7658.00	9236.87	2483.83	90.00	2252.32	2736.58	0.82	FAIL
15613.00†	7658.00	7165.05	1886.96	7621.00	7658.00	9236.87	2483.83	90.00	2156.08	2856.85	0.75	FAIL
15713.00†	7658.00	7265.05	1886.86	7621.00	7658.00	9236.87	2483.83	90.00	2060.21	2988.17	0.69	FAIL
15813.00†	7658.00	7365.05	1886.76	7621.00	7658.00	9236.87	2483.83	90.00	1964.74	3132.05	0.63	FAIL
15913.00†	7658.00	7465.05	1886.67	7621.00	7658.00	9236.87	2483.83	90.00	1869.75	3290.23	0.57	FAIL
16013.00†	7658.00	7565.05	1886.57	7621.00	7658.00	9236.87	2483.83	90.00	1775.30	3464.74	0.51	FAIL
16113.00†	7658.00	7665.05	1886.47	7621.00	7658.00	9236.87	2483.83	90.00	1681.50	3657.98	0.46	FAIL
16213.00†	7658.00	7765.05	1886.38	7621.00	7658.00	9236.87	2483.83	90.00	1588.46	3872.75	0.41	FAIL
16313.00†	7658.00	7865.05	1886.28	7621.00	7658.00	9236.87	2483.83	90.00	1496.31	4112.34	0.36	FAIL
16413.00†	7658.00	7965.05	1886.18	7621.00	7658.00	9236.87	2483.83	90.00	1405.24	4380.60	0.32	FAIL
16513.00†	7658.00	8065.05	1886.09	7621.00	7658.00	9236.87	2483.83	90.00	1315.47	4681.99	0.28	FAIL
16613.00†	7658.00	8165.05	1885.99	7621.00	7658.00	9236.87	2483.83	90.00	1227.28	5021.63	0.24	FAIL
16713.00†	7658.00	8265.05	1885.89	7621.00	7658.00	9236.87	2483.83	90.00	1141.04	5405.17	0.21	FAIL
16813.00†	7658.00	8365.05	1885.80	7621.00	7658.00	9236.87	2483.83	90.00	1057.22	5838.55	0.18	FAIL
16913.00†	7658.00	8465.05	1885.70	7621.00	7658.00	9236.87	2483.83	90.00	976.46	6327.27	0.15	FAIL
17013.00†	7658.00	8565.05	1885.60	7621.00	7658.00	9236.87	2483.83	90.00	899.57	6874.91	0.13	FAIL
17113.00†	7658.00	8665.05	1885.50	7621.00	7658.00	9236.87	2483.83	90.00	827.63	7480.40	0.11	FAIL
17213.00†	7658.00	8765.05	1885.41	7621.00	7658.00	9236.87	2483.83	90.00	762.05	8133.23	0.09	FAIL
17313.00†	7658.00	8865.05	1885.31	7621.00	7658.00	9236.87	2483.83	90.00	704.61	8806.63	0.08	FAIL
17413.00†	7658.00	8965.05	1885.21	7621.00	7658.00	9236.87	2483.83	90.00	657.44	9450.06	0.07	FAIL
17513.00†	7658.00	9065.05	1885.12	7621.00	7658.00	9236.87	2483.83	90.00	622.88	9987.07	0.06	FAIL

C-C Clearance Distance Cutoff: 1000.00 ft



Clearance Report

ACKARD NORTH 2-35-4NCH PWP (REV. A.0)
Closest Approach
Page 11 of 131



REFERENCE WELLPATH IDENTIFICATION

Operator	PETROSHARE	Slot	SLOT#13 ACKARD NORTH 2-35-4NCH (600'FSL & 2115'FWL, SEC.02)
Area	COLORADO	Well	ACKARD NORTH 2-35-4NCH
Field	ADAMS COUNTY (NAD83/ GRID NORTH)	Wellbore	ACKARD NORTH 2-35-4NCH PWB
Facility	SEC.02-T03S-R66W		

CLEARANCE DATA - Offset Wellbore: BOX ELDER FARMS 41-35 #5 AWB Offset Wellpath: BOX ELDER FARMS 41-35 #5BOX ELDER FARMS 41-35 #5 AWP

Facility: SEC.35-T1S-R66W Slot: SLOT#01 EX BOX ELDER FARMS 41-35 #5 (660'FNL & 660'FEL, SEC.35, PA, 8315) Well: BOX ELDER FARMS 41-35 #5 Threshold Value=1.00 † = interpolated/extrapolated station												
Ref MD [ft]	Ref TVD [ft]	Ref North [ft]	Ref East [ft]	Offset MD [ft]	Offset TVD [ft]	Offset North [ft]	Offset East [ft]	Angle from Highside [°]	C-C Clear Dist [ft]	ACR MASD [ft]	Sep Ratio	ACR Status
17613.00†	7658.00	9165.05	1885.02	7621.00	7658.00	9236.87	2483.83	90.00	603.10	10328.12	0.06	FAIL
17684.08†	7658.00	9236.13	1884.95	7621.82	7658.82	9236.87	2483.83	90.08	598.88	10411.94	0.06	FAIL
17713.00†	7658.00	9265.05	1884.92	7621.00	7658.00	9236.87	2483.83	90.00	599.57	10402.98	0.06	FAIL
17813.00†	7658.00	9365.05	1884.83	7621.00	7658.00	9236.87	2483.83	90.00	612.56	10196.37	0.06	FAIL
17913.00†	7658.00	9465.05	1884.73	7621.00	7658.00	9236.87	2483.83	90.00	641.08	9756.57	0.07	FAIL
18013.00†	7658.00	9565.04	1884.63	7621.00	7658.00	9236.87	2483.83	90.00	683.18	9168.55	0.07	FAIL
18043.25	7658.00	9595.30	1884.60	7621.00	7658.00	9236.87	2483.83	90.00	698.24	8974.75	0.08	FAIL

C-C Clearance Distance Cutoff: 1000.00 ft

POSITIONAL UNCERTAINTY - Offset Wellbore: BOX ELDER FARMS 41-35 #5 AWB Offset Wellpath: BOX ELDER FARMS 41-35 #5BOX ELDER FARMS 41-35 #5 AWP

Slot Surface Uncertainty @1SD	Horizontal	0.100ft	Vertical	1.000ft
Facility Surface Uncertainty @1SD	Horizontal	8.200ft	Vertical	3.000ft

WELLPATH COMPOSITION - Offset Wellbore: BOX ELDER FARMS 41-35 #5 AWB Offset Wellpath: BOX ELDER FARMS 41-35 #5BOX ELDER FARMS 41-35 #5 AWP

Start MD [ft]	End MD [ft]	Positional Uncertainty Model	Log Name/Comment	Wellbore
0.00	8315.00	BHI Drift Indicator - Estimated Azimuth (Standard)	ASSUMED VERTICAL TO TD <8315>	BOX ELDER FARMS 41-35 #5 AWB

OFFSET WELLPATH REFERENCE - Offset Wellbore: BOX ELDER FARMS 41-35 #5 AWB Offset Wellpath: BOX ELDER FARMS 41-35 #5BOX ELDER FARMS 41-35 #5 AWP

MD Reference: Rig on SLOT#01 EX BOX ELDER FARMS 41-35 #5 (660'FNL & 660'FEL, SEC.35, PA, 8315) (RT)	Offset TVD & local coordinates use Reference Wellpath settings (See WELLPATH DATUM on page 1 of this report)
Ellipse Start MD	0.00ft



Clearance Report

ACKARD NORTH 2-35-4NCH PWP (REV. A.0)
Closest Approach
Page 12 of 131



REFERENCE WELLPATH IDENTIFICATION

Operator	PETROSHARE	Slot	SLOT#13 ACKARD NORTH 2-35-4NCH (600'FSL & 2115'FWL, SEC.02)
Area	COLORADO	Well	ACKARD NORTH 2-35-4NCH
Field	ADAMS COUNTY (NAD83/ GRID NORTH)	Wellbore	ACKARD NORTH 2-35-4NCH PWB
Facility	SEC.02-T03S-R66W		

CLEARANCE DATA - Offset Wellbore: ACKARD NORTH 2-35-4NBH Offset Wellpath: ACKARD NORTH 2-35-4NBH PWP (REV. A.0)

Facility: SEC.02-T03S-R66W Slot: SLOT#14 ACKARD NORTH 2-35-4NBH (600'FSL & 2130'FWL, SEC.02) Well: ACKARD NORTH 2-35-4NBH Threshold Value=1.00 † = interpolated/extrapolated station

Ref MD [ft]	Ref TVD [ft]	Ref North [ft]	Ref East [ft]	Offset MD [ft]	Offset TVD [ft]	Offset North [ft]	Offset East [ft]	Angle from Highside [°]	C-C Clear Dist [ft]	ACR MASD [ft]	Sep Ratio	ACR Status
13.00	13.00	0.00	0.00	13.00	13.00	0.09	14.95	89.65	14.95	1.40	23.59	PASS
113.00†	113.00	0.00	0.00	113.00	113.00	0.09	14.95	89.65	14.95	1.72	15.46	PASS
213.00†	213.00	0.00	0.00	213.00	213.00	0.09	14.95	89.65	14.95	2.28	9.57	PASS
313.00†	313.00	0.00	0.00	313.00	313.00	0.09	14.95	89.65	14.95	2.88	6.80	PASS
413.00†	413.00	0.00	0.00	413.00	413.00	0.09	14.95	89.65	14.95	3.50	5.25	PASS
513.00†	513.00	0.00	0.00	513.00	513.00	0.09	14.95	89.65	14.95	4.12	4.27	PASS
613.00†	613.00	0.00	0.00	613.00	613.00	0.09	14.95	89.65	14.95	4.74	3.60	PASS
713.00†	713.00	0.00	0.00	713.00	713.00	0.09	14.95	89.65	14.95	5.36	3.10	PASS
813.00†	813.00	0.00	0.00	813.00	813.00	0.09	14.95	89.65	14.95	5.99	2.73	PASS
913.00†	913.00	0.00	0.00	913.00	913.00	0.09	14.95	89.65	14.95	6.61	2.44	PASS
1013.00†	1013.00	0.00	0.00	1013.00	1013.00	0.09	14.95	89.65	14.95	7.24	2.20	PASS
1113.00†	1113.00	0.00	0.00	1112.94	1112.94	0.08	14.98	89.69	14.98	7.86	2.01	PASS
1200.00	1200.00	0.00	0.00	1199.47	1199.45	-0.47	16.59	91.62	16.60	8.49	2.06	PASS
1213.00†	1213.00	-0.01	0.03	1212.39	1212.36	-0.62	17.04	-20.42	17.04	8.58	2.09	PASS
1313.00†	1312.97	-0.85	2.06	1311.70	1311.51	-2.44	22.35	-17.97	20.41	9.61	2.23	PASS
1413.00†	1412.80	-3.03	7.31	1410.90	1410.29	-5.36	30.90	-16.73	23.84	10.79	2.31	PASS
1513.00†	1512.38	-6.53	15.78	1509.98	1508.58	-9.39	42.66	-16.26	27.30	11.88	2.39	PASS
1613.00†	1611.57	-11.36	27.46	1608.94	1606.27	-14.50	57.62	-16.29	30.78	12.90	2.48	PASS
1713.00†	1710.26	-17.51	42.33	1707.78	1703.23	-20.70	75.73	-16.67	34.28	13.88	2.56	PASS
1813.00†	1808.33	-24.98	60.37	1806.51	1799.37	-27.96	96.97	-17.31	37.80	14.72	2.65	PASS
1913.00†	1905.66	-33.75	81.56	1905.13	1894.57	-36.28	121.30	-18.12	41.33	15.65	2.72	PASS
2013.00†	2002.13	-43.81	105.88	2003.63	1988.72	-45.65	148.68	-19.08	44.89	16.58	2.78	PASS
2113.00†	2097.62	-55.15	133.30	2102.02	2081.72	-56.05	179.08	-20.14	48.47	17.53	2.84	PASS
2146.21	2129.10	-59.20	143.08	2134.68	2112.33	-59.73	189.83	-20.51	49.67	17.88	2.85	PASS
2213.00†	2192.28	-67.48	163.10	2200.27	2173.42	-67.45	212.43	-20.99	52.81	18.42	2.94	PASS
2313.00†	2286.87	-79.88	193.07	2299.93	2265.71	-79.63	248.02	-21.19	58.89	19.24	3.14	PASS
2413.00†	2381.47	-92.28	223.03	2399.74	2358.13	-91.82	283.68	-21.35	64.98	20.11	3.31	PASS
2513.00†	2476.06	-104.68	253.00	2499.56	2450.56	-104.02	319.33	-21.48	71.07	21.03	3.46	PASS
2613.00†	2570.66	-117.08	282.97	2599.37	2542.99	-116.22	354.99	-21.58	77.16	21.98	3.59	PASS
2713.00†	2665.25	-129.48	312.94	2699.19	2635.41	-128.42	390.65	-21.68	83.25	22.96	3.71	PASS

C-C Clearance Distance Cutoff: 1000.00 ft



Clearance Report

ACKARD NORTH 2-35-4NCH PWP (REV. A.0)
Closest Approach
Page 13 of 131



REFERENCE WELLPATH IDENTIFICATION

Operator	PETROSHARE	Slot	SLOT#13 ACKARD NORTH 2-35-4NCH (600'FSL & 2115'FWL, SEC.02)
Area	COLORADO	Well	ACKARD NORTH 2-35-4NCH
Field	ADAMS COUNTY (NAD83/ GRID NORTH)	Wellbore	ACKARD NORTH 2-35-4NCH PWB
Facility	SEC.02-T03S-R66W		

CLEARANCE DATA - Offset Wellbore: ACKARD NORTH 2-35-4NBH Offset Wellpath: ACKARD NORTH 2-35-4NBH PWP (REV. A.0)

Facility: SEC.02-T03S-R66W Slot: SLOT#14 ACKARD NORTH 2-35-4NBH (600'FSL & 2130'FWL, SEC.02) Well: ACKARD NORTH 2-35-4NBH Threshold Value=1.00 † = interpolated/extrapolated station

Ref MD [ft]	Ref TVD [ft]	Ref North [ft]	Ref East [ft]	Offset MD [ft]	Offset TVD [ft]	Offset North [ft]	Offset East [ft]	Angle from Highside [°]	C-C Clear Dist [ft]	ACR MASD [ft]	Sep Ratio	ACR Status
2813.00†	2759.85	-141.88	342.90	2799.00	2727.84	-140.61	426.31	-21.76	89.35	23.98	3.81	PASS
2913.00†	2854.44	-154.28	372.87	2898.81	2820.26	-152.81	461.97	-21.83	95.44	25.01	3.90	PASS
3013.00†	2949.04	-166.68	402.84	2998.63	2912.69	-165.01	497.63	-21.89	101.53	26.07	3.98	PASS
3113.00†	3043.63	-179.08	432.81	3098.44	3005.12	-177.20	533.29	-21.95	107.62	27.15	4.04	PASS
3213.00†	3138.23	-191.48	462.78	3198.26	3097.54	-189.40	568.94	-21.99	113.72	28.24	4.10	PASS
3313.00†	3232.82	-203.88	492.74	3298.07	3189.97	-201.60	604.60	-22.04	119.81	29.35	4.16	PASS
3413.00†	3327.42	-216.28	522.71	3397.89	3282.39	-213.79	640.26	-22.08	125.90	30.47	4.21	PASS
3513.00†	3422.01	-228.68	552.68	3497.70	3374.82	-225.99	675.92	-22.11	132.00	31.61	4.25	PASS
3613.00†	3516.61	-241.07	582.65	3597.51	3467.25	-238.19	711.58	-22.15	138.09	32.75	4.29	PASS
3713.00†	3611.20	-253.47	612.62	3697.33	3559.67	-250.39	747.24	-22.18	144.18	33.90	4.32	PASS
3813.00†	3705.80	-265.87	642.58	3797.14	3652.10	-262.58	782.90	-22.21	150.27	35.06	4.35	PASS
3913.00†	3800.39	-278.27	672.55	3896.96	3744.52	-274.78	818.56	-22.23	156.37	36.23	4.38	PASS
4013.00†	3894.99	-290.67	702.52	3996.77	3836.95	-286.98	854.21	-22.25	162.46	37.41	4.41	PASS
4113.00†	3989.58	-303.07	732.49	4096.58	3929.38	-299.17	889.87	-22.28	168.55	38.59	4.43	PASS
4213.00†	4084.18	-315.47	762.45	4196.40	4021.80	-311.37	925.53	-22.30	174.65	39.78	4.45	PASS
4313.00†	4178.77	-327.87	792.42	4296.21	4114.23	-323.57	961.19	-22.32	180.74	40.97	4.47	PASS
4413.00†	4273.37	-340.27	822.39	4396.03	4206.65	-335.76	996.85	-22.33	186.83	42.17	4.49	PASS
4513.00†	4367.96	-352.67	852.36	4495.84	4299.08	-347.96	1032.51	-22.35	192.93	43.37	4.51	PASS
4613.00†	4462.56	-365.07	882.33	4595.66	4391.51	-360.16	1068.17	-22.37	199.02	44.57	4.52	PASS
4713.00†	4557.15	-377.47	912.29	4695.47	4483.93	-372.35	1103.82	-22.38	205.11	45.78	4.54	PASS
4813.00†	4651.75	-389.87	942.26	4795.28	4576.36	-384.55	1139.48	-22.39	211.21	46.99	4.55	PASS
4913.00†	4746.34	-402.27	972.23	4895.10	4668.78	-396.75	1175.14	-22.41	217.30	48.21	4.56	PASS
5013.00†	4840.94	-414.67	1002.20	4994.91	4761.21	-408.95	1210.80	-22.42	223.39	49.43	4.57	PASS
5113.00†	4935.53	-427.07	1032.17	5094.73	4853.64	-421.14	1246.46	-22.43	229.49	50.65	4.58	PASS
5213.00†	5030.12	-439.47	1062.13	5194.54	4946.06	-433.34	1282.12	-22.44	235.58	51.87	4.59	PASS
5313.00†	5124.72	-451.86	1092.10	5294.36	5038.49	-445.54	1317.78	-22.45	241.67	53.09	4.60	PASS
5413.00†	5219.31	-464.26	1122.07	5394.17	5130.91	-457.73	1353.43	-22.46	247.77	54.32	4.61	PASS
5513.00†	5313.91	-476.66	1152.04	5493.98	5223.34	-469.93	1389.09	-22.47	253.86	55.55	4.62	PASS
5613.00†	5408.50	-489.06	1182.00	5593.80	5315.77	-482.13	1424.75	-22.48	259.95	56.78	4.62	PASS
5713.00†	5503.10	-501.46	1211.97	5693.61	5408.19	-494.32	1460.41	-22.49	266.05	58.01	4.63	PASS

C-C Clearance Distance Cutoff: 1000.00 ft



Clearance Report

ACKARD NORTH 2-35-4NCH PWP (REV. A.0)
Closest Approach
Page 14 of 131



REFERENCE WELLPATH IDENTIFICATION

Operator	PETROSHARE	Slot	SLOT#13 ACKARD NORTH 2-35-4NCH (600'FSL & 2115'FWL, SEC.02)
Area	COLORADO	Well	ACKARD NORTH 2-35-4NCH
Field	ADAMS COUNTY (NAD83/ GRID NORTH)	Wellbore	ACKARD NORTH 2-35-4NCH PWB
Facility	SEC.02-T03S-R66W		

CLEARANCE DATA - Offset Wellbore: ACKARD NORTH 2-35-4NBH Offset Wellpath: ACKARD NORTH 2-35-4NBH PWP (REV. A.0)

Facility: SEC.02-T03S-R66W Slot: SLOT#14 ACKARD NORTH 2-35-4NBH (600'FSL & 2130'FWL, SEC.02) Well: ACKARD NORTH 2-35-4NBH Threshold Value=1.00 † = interpolated/extrapolated station

Ref MD [ft]	Ref TVD [ft]	Ref North [ft]	Ref East [ft]	Offset MD [ft]	Offset TVD [ft]	Offset North [ft]	Offset East [ft]	Angle from Highside [°]	C-C Clear Dist [ft]	ACR MASD [ft]	Sep Ratio	ACR Status
5813.00†	5597.69	-513.86	1241.94	5793.43	5500.62	-506.52	1496.07	-22.50	272.14	59.25	4.64	PASS
5913.00†	5692.29	-526.26	1271.91	5893.24	5593.04	-518.72	1531.73	-22.51	278.23	60.49	4.64	PASS
6013.00†	5786.88	-538.66	1301.88	5993.05	5685.47	-530.92	1567.39	-22.51	284.33	61.72	4.65	PASS
6113.00†	5881.48	-551.06	1331.84	6092.87	5777.90	-543.11	1603.05	-22.52	290.42	62.96	4.65	PASS
6213.00†	5976.07	-563.46	1361.81	6192.68	5870.32	-555.31	1638.70	-22.53	296.51	64.20	4.66	PASS
6313.00†	6070.67	-575.86	1391.78	6292.50	5962.75	-567.51	1674.36	-22.54	302.61	65.44	4.66	PASS
6413.00†	6165.26	-588.26	1421.75	6392.31	6055.17	-579.70	1710.02	-22.54	308.70	66.69	4.67	PASS
6513.00†	6259.86	-600.66	1451.72	6492.13	6147.60	-591.90	1745.68	-22.55	314.79	67.93	4.67	PASS
6613.00†	6354.45	-613.06	1481.68	6591.94	6240.03	-604.10	1781.34	-22.55	320.89	69.17	4.68	PASS
6713.00†	6449.05	-625.46	1511.65	6691.75	6332.45	-616.29	1817.00	-22.56	326.98	70.42	4.68	PASS
6813.00†	6543.64	-637.86	1541.62	6791.57	6424.88	-628.49	1852.66	-22.57	333.07	71.66	4.68	PASS
6913.00†	6638.24	-650.26	1571.59	6891.38	6517.30	-640.69	1888.31	-22.57	339.17	72.91	4.69	PASS
7013.00†	6732.83	-662.65	1601.55	6991.20	6609.73	-652.88	1923.97	-22.58	345.26	74.16	4.69	PASS
7113.00†	6827.43	-675.05	1631.52	7091.01	6702.16	-665.08	1959.63	-22.58	351.35	75.41	4.69	PASS
7213.00†	6922.02	-687.45	1661.49	7190.82	6794.58	-677.28	1995.29	-22.59	357.45	76.66	4.70	PASS
7313.00†	7016.62	-699.85	1691.46	7290.64	6887.01	-689.48	2030.95	-22.59	363.54	77.91	4.70	PASS
7341.83	7043.89	-703.43	1700.10	7319.42	6913.66	-692.99	2041.23	-22.59	365.30	78.27	4.70	PASS
7413.00†	7111.56	-707.85	1721.53	7390.28	6979.27	-701.65	2066.55	-0.98	369.56	78.31	4.75	PASS
7513.00†	7206.42	-699.16	1751.56	7489.39	7071.52	-706.41	2102.13	29.22	375.69	76.83	4.93	PASS
7613.00†	7298.39	-673.32	1780.66	7590.84	7165.30	-693.63	2138.29	49.12	382.12	75.37	5.11	PASS
7713.00†	7384.70	-631.12	1807.95	7694.86	7257.74	-662.35	2173.91	60.90	388.61	74.14	5.28	PASS
7813.00†	7462.72	-573.84	1832.60	7801.52	7345.45	-612.26	2207.68	68.22	394.86	73.26	5.43	PASS
7913.00†	7530.07	-503.23	1853.87	7910.76	7424.72	-543.84	2238.19	73.03	400.57	72.72	5.55	PASS
8013.00†	7584.71	-421.42	1871.09	8022.35	7491.72	-458.63	2263.95	76.25	405.43	72.43	5.64	PASS
8113.00†	7624.99	-330.91	1883.76	8135.94	7542.81	-359.30	2283.55	78.35	409.14	72.31	5.70	PASS
8213.00†	7649.66	-234.44	1891.48	8250.98	7574.92	-249.72	2295.83	79.54	411.49	72.30	5.74	PASS
8313.00†	7658.00	-134.95	1894.02	8366.81	7586.00	-134.70	2299.99	79.94	412.31	72.41	5.74	PASS
8313.23	7658.00	-134.72	1894.02	8367.07	7586.00	-134.43	2299.99	79.94	412.31	72.41	5.74	PASS
8413.00†	7658.00	-34.95	1893.92	8466.95	7586.00	-34.55	2299.90	79.94	412.31	72.37	5.74	PASS
8513.00†	7658.00	65.05	1893.83	8566.95	7586.00	65.45	2299.80	79.94	412.31	72.86	5.70	PASS

C-C Clearance Distance Cutoff: 1000.00 ft



Clearance Report

ACKARD NORTH 2-35-4NCH PWP (REV. A.0)
Closest Approach
Page 15 of 131



REFERENCE WELLPATH IDENTIFICATION

Operator	PETROSHARE	Slot	SLOT#13 ACKARD NORTH 2-35-4NCH (600'FSL & 2115'FWL, SEC.02)
Area	COLORADO	Well	ACKARD NORTH 2-35-4NCH
Field	ADAMS COUNTY (NAD83/ GRID NORTH)	Wellbore	ACKARD NORTH 2-35-4NCH PWB
Facility	SEC.02-T03S-R66W		

CLEARANCE DATA - Offset Wellbore: ACKARD NORTH 2-35-4NBH Offset Wellpath: ACKARD NORTH 2-35-4NBH PWP (REV. A.0)

Facility: SEC.02-T03S-R66W Slot: SLOT#14 ACKARD NORTH 2-35-4NBH (600'FSL & 2130'FWL, SEC.02) Well: ACKARD NORTH 2-35-4NBH Threshold Value=1.00 † = interpolated/extrapolated station

Ref MD [ft]	Ref TVD [ft]	Ref North [ft]	Ref East [ft]	Offset MD [ft]	Offset TVD [ft]	Offset North [ft]	Offset East [ft]	Angle from Highside [°]	C-C Clear Dist [ft]	ACR MASD [ft]	Sep Ratio	ACR Status
8613.00†	7658.00	165.05	1893.73	8666.95	7586.00	165.45	2299.70	79.94	412.30	73.87	5.63	PASS
8713.00†	7658.00	265.05	1893.63	8766.95	7586.00	265.45	2299.60	79.94	412.30	75.39	5.51	PASS
8813.00†	7658.00	365.05	1893.54	8866.95	7586.00	365.45	2299.50	79.94	412.30	85.51	4.85	PASS
8913.00†	7658.00	465.05	1893.44	8966.95	7586.00	465.45	2299.41	79.94	412.30	79.79	5.20	PASS
9013.00†	7658.00	565.05	1893.34	9066.95	7586.00	565.45	2299.31	79.94	412.30	82.61	5.03	PASS
9113.00†	7658.00	665.05	1893.25	9166.95	7586.00	665.45	2299.21	79.94	412.30	85.78	4.84	PASS
9213.00†	7658.00	765.05	1893.15	9266.95	7586.00	765.45	2299.11	79.94	412.30	89.27	4.65	PASS
9313.00†	7658.00	865.05	1893.05	9366.95	7586.00	865.45	2299.02	79.94	412.30	93.04	4.46	PASS
9413.00†	7658.00	965.05	1892.96	9466.95	7586.00	965.45	2298.92	79.94	412.30	97.06	4.27	PASS
9513.00†	7658.00	1065.05	1892.86	9566.95	7586.00	1065.45	2298.82	79.94	412.30	101.30	4.09	PASS
9613.00†	7658.00	1165.05	1892.76	9666.95	7586.00	1165.45	2298.72	79.94	412.29	105.73	3.92	PASS
9713.00†	7658.00	1265.05	1892.67	9766.95	7586.00	1265.45	2298.62	79.94	412.29	110.33	3.75	PASS
9813.00†	7658.00	1365.05	1892.57	9866.95	7586.00	1365.45	2298.53	79.94	412.29	115.08	3.60	PASS
9913.00†	7658.00	1465.05	1892.47	9966.95	7586.00	1465.45	2298.43	79.94	412.29	119.96	3.45	PASS
10013.00†	7658.00	1565.05	1892.38	10066.95	7586.00	1565.45	2298.33	79.94	412.29	124.96	3.31	PASS
10113.00†	7658.00	1665.05	1892.28	10166.95	7586.00	1665.45	2298.23	79.94	412.29	130.05	3.18	PASS
10213.00†	7658.00	1765.05	1892.18	10266.95	7586.00	1765.45	2298.14	79.94	412.29	135.24	3.06	PASS
10313.00†	7658.00	1865.05	1892.09	10366.95	7586.00	1865.45	2298.04	79.94	412.29	140.51	2.94	PASS
10413.00†	7658.00	1965.05	1891.99	10466.95	7586.00	1965.45	2297.94	79.94	412.29	145.85	2.84	PASS
10513.00†	7658.00	2065.05	1891.89	10566.95	7586.00	2065.45	2297.84	79.94	412.29	151.26	2.73	PASS
10613.00†	7658.00	2165.05	1891.80	10666.95	7586.00	2165.45	2297.74	79.94	412.28	156.72	2.64	PASS
10713.00†	7658.00	2265.05	1891.70	10766.95	7586.00	2265.45	2297.65	79.94	412.28	162.23	2.55	PASS
10813.00†	7658.00	2365.05	1891.60	10866.95	7586.00	2365.45	2297.55	79.94	412.28	167.79	2.46	PASS
10913.00†	7658.00	2465.05	1891.51	10966.95	7586.00	2465.45	2297.45	79.94	412.28	173.39	2.38	PASS
11013.00†	7658.00	2565.05	1891.41	11066.95	7586.00	2565.45	2297.35	79.94	412.28	179.03	2.31	PASS
11113.00†	7658.00	2665.05	1891.31	11166.95	7586.00	2665.45	2297.26	79.94	412.28	184.71	2.24	PASS
11213.00†	7658.00	2765.05	1891.21	11266.95	7586.00	2765.45	2297.16	79.94	412.28	190.41	2.17	PASS
11313.00†	7658.00	2865.05	1891.12	11366.95	7586.00	2865.45	2297.06	79.94	412.28	196.15	2.11	PASS
11413.00†	7658.00	2965.05	1891.02	11466.95	7586.00	2965.44	2296.96	79.94	412.28	201.91	2.05	PASS
11513.00†	7658.00	3065.05	1890.92	11566.95	7586.00	3065.44	2296.86	79.94	412.28	207.69	1.99	PASS

C-C Clearance Distance Cutoff: 1000.00 ft



Clearance Report

ACKARD NORTH 2-35-4NCH PWP (REV. A.0)
Closest Approach
Page 16 of 131



REFERENCE WELLPATH IDENTIFICATION

Operator	PETROSHARE	Slot	SLOT#13 ACKARD NORTH 2-35-4NCH (600'FSL & 2115'FWL, SEC.02)
Area	COLORADO	Well	ACKARD NORTH 2-35-4NCH
Field	ADAMS COUNTY (NAD83/ GRID NORTH)	Wellbore	ACKARD NORTH 2-35-4NCH PWB
Facility	SEC.02-T03S-R66W		

CLEARANCE DATA - Offset Wellbore: ACKARD NORTH 2-35-4NBH Offset Wellpath: ACKARD NORTH 2-35-4NBH PWP (REV. A.0)

Facility: SEC.02-T03S-R66W Slot: SLOT#14 ACKARD NORTH 2-35-4NBH (600'FSL & 2130'FWL, SEC.02) Well: ACKARD NORTH 2-35-4NBH Threshold Value=1.00 † = interpolated/extrapolated station

Ref MD [ft]	Ref TVD [ft]	Ref North [ft]	Ref East [ft]	Offset MD [ft]	Offset TVD [ft]	Offset North [ft]	Offset East [ft]	Angle from Highside [°]	C-C Clear Dist [ft]	ACR MASD [ft]	Sep Ratio	ACR Status
11613.00†	7658.00	3165.05	1890.83	11666.95	7586.00	3165.44	2296.77	79.94	412.27	213.50	1.93	PASS
11713.00†	7658.00	3265.05	1890.73	11766.95	7586.00	3265.44	2296.67	79.94	412.27	219.33	1.88	PASS
11813.00†	7658.00	3365.05	1890.63	11866.95	7586.00	3365.44	2296.57	79.94	412.27	225.17	1.83	PASS
11913.00†	7658.00	3465.05	1890.54	11966.95	7586.00	3465.44	2296.47	79.94	412.27	231.04	1.79	PASS
12013.00†	7658.00	3565.05	1890.44	12066.95	7586.00	3565.44	2296.38	79.94	412.27	236.92	1.74	PASS
12113.00†	7658.00	3665.05	1890.34	12166.95	7586.00	3665.44	2296.28	79.94	412.27	242.81	1.70	PASS
12213.00†	7658.00	3765.05	1890.25	12266.95	7586.00	3765.44	2296.18	79.94	412.27	248.72	1.66	PASS
12313.00†	7658.00	3865.05	1890.15	12366.95	7586.00	3865.44	2296.08	79.94	412.27	254.64	1.62	PASS
12413.00†	7658.00	3965.05	1890.05	12466.95	7586.00	3965.44	2295.98	79.94	412.27	260.57	1.58	PASS
12513.00†	7658.00	4065.05	1889.96	12566.95	7586.00	4065.44	2295.89	79.94	412.27	266.52	1.55	PASS
12613.00†	7658.00	4165.05	1889.86	12666.95	7586.00	4165.44	2295.79	79.94	412.26	272.47	1.51	PASS
12713.00†	7658.00	4265.05	1889.76	12766.95	7586.00	4265.44	2295.69	79.94	412.26	278.43	1.48	PASS
12813.00†	7658.00	4365.05	1889.67	12866.95	7586.00	4365.44	2295.59	79.94	412.26	284.41	1.45	PASS
12913.00†	7658.00	4465.05	1889.57	12966.95	7586.00	4465.44	2295.50	79.94	412.26	290.39	1.42	PASS
13013.00†	7658.00	4565.05	1889.47	13066.95	7586.00	4565.44	2295.40	79.94	412.26	296.38	1.39	PASS
13113.00†	7658.00	4665.05	1889.38	13166.95	7586.00	4665.44	2295.30	79.94	412.26	302.38	1.36	PASS
13213.00†	7658.00	4765.05	1889.28	13266.95	7586.00	4765.44	2295.20	79.94	412.26	308.38	1.34	PASS
13313.00†	7658.00	4865.05	1889.18	13366.95	7586.00	4865.44	2295.10	79.94	412.26	314.39	1.31	PASS
13413.00†	7658.00	4965.05	1889.09	13466.95	7586.00	4965.44	2295.01	79.94	412.26	320.41	1.29	PASS
13513.00†	7658.00	5065.05	1888.99	13566.95	7586.00	5065.44	2294.91	79.94	412.26	326.43	1.26	PASS
13613.00†	7658.00	5165.05	1888.89	13666.95	7586.00	5165.44	2294.81	79.94	412.25	332.46	1.24	PASS
13713.00†	7658.00	5265.05	1888.80	13766.95	7586.00	5265.44	2294.71	79.94	412.25	338.50	1.22	PASS
13813.00†	7658.00	5365.05	1888.70	13866.95	7586.00	5365.44	2294.62	79.94	412.25	344.54	1.20	PASS
13913.00†	7658.00	5465.05	1888.60	13966.95	7586.00	5465.44	2294.52	79.94	412.25	350.58	1.18	PASS
14013.00†	7658.00	5565.05	1888.51	14066.95	7586.00	5565.44	2294.42	79.94	412.25	356.63	1.16	PASS
14113.00†	7658.00	5665.05	1888.41	14166.95	7586.00	5665.44	2294.32	79.94	412.25	362.68	1.14	PASS
14213.00†	7658.00	5765.05	1888.31	14266.95	7586.00	5765.44	2294.22	79.94	412.25	368.74	1.12	PASS
14313.00†	7658.00	5865.05	1888.21	14366.95	7586.00	5865.44	2294.13	79.94	412.25	374.80	1.10	PASS
14413.00†	7658.00	5965.05	1888.12	14466.95	7586.00	5965.44	2294.03	79.94	412.25	380.87	1.08	PASS
14513.00†	7658.00	6065.05	1888.02	14566.95	7586.00	6065.44	2293.93	79.94	412.25	386.94	1.07	PASS

C-C Clearance Distance Cutoff: 1000.00 ft



Clearance Report

ACKARD NORTH 2-35-4NCH PWP (REV. A.0)
Closest Approach
Page 17 of 131



REFERENCE WELLPATH IDENTIFICATION			
Operator	PETROSHARE	Slot	SLOT#13 ACKARD NORTH 2-35-4NCH (600'FSL & 2115'FWL, SEC.02)
Area	COLORADO	Well	ACKARD NORTH 2-35-4NCH
Field	ADAMS COUNTY (NAD83/ GRID NORTH)	Wellbore	ACKARD NORTH 2-35-4NCH PWB
Facility	SEC.02-T03S-R66W		

CLEARANCE DATA - Offset Wellbore: ACKARD NORTH 2-35-4NBH Offset Wellpath: ACKARD NORTH 2-35-4NBH PWP (REV. A.0)												
Facility: SEC.02-T03S-R66W Slot: SLOT#14 ACKARD NORTH 2-35-4NBH (600'FSL & 2130'FWL, SEC.02) Well: ACKARD NORTH 2-35-4NBH Threshold Value=1.00 † = interpolated/extrapolated station												
Ref MD [ft]	Ref TVD [ft]	Ref North [ft]	Ref East [ft]	Offset MD [ft]	Offset TVD [ft]	Offset North [ft]	Offset East [ft]	Angle from Highside [°]	C-C Clear Dist [ft]	ACR MASD [ft]	Sep Ratio	ACR Status
14613.00†	7658.00	6165.05	1887.92	14666.95	7586.00	6165.44	2293.83	79.94	412.25	393.01	1.05	PASS
14713.00†	7658.00	6265.05	1887.83	14766.95	7586.00	6265.44	2293.74	79.94	412.24	399.09	1.03	PASS
14813.00†	7658.00	6365.05	1887.73	14866.95	7586.00	6365.44	2293.64	79.94	412.24	405.16	1.02	PASS
14913.00†	7658.00	6465.05	1887.63	14966.95	7586.00	6465.44	2293.54	79.94	412.24	411.25	1.00	PASS
15013.00†	7658.00	6565.05	1887.54	15066.95	7586.00	6565.44	2293.44	79.94	412.24	417.33	0.99	FAIL
15113.00†	7658.00	6665.05	1887.44	15166.95	7586.00	6665.44	2293.34	79.94	412.24	423.42	0.97	FAIL
15213.00†	7658.00	6765.05	1887.34	15266.95	7586.00	6765.44	2293.25	79.94	412.24	429.51	0.96	FAIL
15313.00†	7658.00	6865.05	1887.25	15366.95	7586.00	6865.44	2293.15	79.94	412.24	435.60	0.95	FAIL
15413.00†	7658.00	6965.05	1887.15	15466.95	7586.00	6965.44	2293.05	79.94	412.24	441.69	0.93	FAIL
15513.00†	7658.00	7065.05	1887.05	15566.95	7586.00	7065.44	2292.95	79.94	412.24	447.79	0.92	FAIL
15613.00†	7658.00	7165.05	1886.96	15666.95	7586.00	7165.44	2292.86	79.94	412.24	453.89	0.91	FAIL
15713.00†	7658.00	7265.05	1886.86	15766.95	7586.00	7265.44	2292.76	79.94	412.23	459.99	0.90	FAIL
15813.00†	7658.00	7365.05	1886.76	15866.95	7586.00	7365.44	2292.66	79.94	412.23	466.09	0.88	FAIL
15913.00†	7658.00	7465.05	1886.67	15966.95	7586.00	7465.44	2292.56	79.94	412.23	472.20	0.87	FAIL
16013.00†	7658.00	7565.05	1886.57	16066.95	7586.00	7565.44	2292.46	79.94	412.23	478.31	0.86	FAIL
16113.00†	7658.00	7665.05	1886.47	16166.95	7586.00	7665.44	2292.37	79.94	412.23	484.41	0.85	FAIL
16213.00†	7658.00	7765.05	1886.38	16266.95	7586.00	7765.44	2292.27	79.94	412.23	490.52	0.84	FAIL
16313.00†	7658.00	7865.05	1886.28	16366.95	7586.00	7865.44	2292.17	79.94	412.23	496.64	0.83	FAIL
16413.00†	7658.00	7965.05	1886.18	16466.95	7586.00	7965.44	2292.07	79.94	412.23	502.75	0.82	FAIL
16513.00†	7658.00	8065.05	1886.09	16566.95	7586.00	8065.44	2291.98	79.94	412.23	508.87	0.81	FAIL
16613.00†	7658.00	8165.05	1885.99	16666.95	7586.00	8165.44	2291.88	79.94	412.23	514.98	0.80	FAIL
16713.00†	7658.00	8265.05	1885.89	16766.95	7586.00	8265.44	2291.78	79.94	412.22	521.10	0.79	FAIL
16813.00†	7658.00	8365.05	1885.80	16866.95	7586.00	8365.44	2291.68	79.94	412.22	527.22	0.78	FAIL
16913.00†	7658.00	8465.05	1885.70	16966.95	7586.00	8465.44	2291.58	79.94	412.22	533.34	0.77	FAIL
17013.00†	7658.00	8565.05	1885.60	17066.95	7586.00	8565.44	2291.49	79.94	412.22	539.46	0.76	FAIL
17113.00†	7658.00	8665.05	1885.50	17166.95	7586.00	8665.44	2291.39	79.94	412.22	545.59	0.76	FAIL
17213.00†	7658.00	8765.05	1885.41	17266.95	7586.00	8765.44	2291.29	79.94	412.22	551.71	0.75	FAIL
17313.00†	7658.00	8865.05	1885.31	17366.95	7586.00	8865.44	2291.19	79.94	412.22	557.84	0.74	FAIL
17413.00†	7658.00	8965.05	1885.21	17466.95	7586.00	8965.44	2291.10	79.94	412.22	563.96	0.73	FAIL
17513.00†	7658.00	9065.05	1885.12	17566.95	7586.00	9065.44	2291.00	79.94	412.22	570.09	0.72	FAIL

C-C Clearance Distance Cutoff: 1000.00 ft



Clearance Report

ACKARD NORTH 2-35-4NCH PWP (REV. A.0)
Closest Approach
Page 18 of 131



REFERENCE WELLPATH IDENTIFICATION

Operator	PETROSHARE	Slot	SLOT#13 ACKARD NORTH 2-35-4NCH (600'FSL & 2115'FWL, SEC.02)
Area	COLORADO	Well	ACKARD NORTH 2-35-4NCH
Field	ADAMS COUNTY (NAD83/ GRID NORTH)	Wellbore	ACKARD NORTH 2-35-4NCH PWB
Facility	SEC.02-T03S-R66W		

CLEARANCE DATA - Offset Wellbore: ACKARD NORTH 2-35-4NBH Offset Wellpath: ACKARD NORTH 2-35-4NBH PWP (REV. A.0)

Facility: SEC.02-T03S-R66W Slot: SLOT#14 ACKARD NORTH 2-35-4NBH (600'FSL & 2130'FWL, SEC.02) Well: ACKARD NORTH 2-35-4NBH Threshold Value=1.00 † = interpolated/extrapolated station

Ref MD [ft]	Ref TVD [ft]	Ref North [ft]	Ref East [ft]	Offset MD [ft]	Offset TVD [ft]	Offset North [ft]	Offset East [ft]	Angle from Highside [°]	C-C Clear Dist [ft]	ACR MASD [ft]	Sep Ratio	ACR Status
17613.00†	7658.00	9165.05	1885.02	17666.95	7586.00	9165.44	2290.90	79.94	412.22	576.22	0.72	FAIL
17713.00†	7658.00	9265.05	1884.92	17766.95	7586.00	9265.44	2290.80	79.94	412.21	582.32	0.71	FAIL
17813.00†	7658.00	9365.05	1884.83	17866.95	7586.00	9365.44	2290.70	79.94	412.21	588.48	0.70	FAIL
17913.00†	7658.00	9465.05	1884.73	17966.95	7586.00	9465.44	2290.61	79.94	412.21	594.61	0.69	FAIL
18013.00†	7658.00	9565.04	1884.63	18066.95	7586.00	9565.44	2290.51	79.94	412.21	600.75	0.69	FAIL
18043.25	7658.00	9595.30	1884.60	18097.20	7586.00	9595.69	2290.48	79.94	412.21	602.60	0.68	FAIL

C-C Clearance Distance Cutoff: 1000.00 ft

POSITIONAL UNCERTAINTY - Offset Wellbore: ACKARD NORTH 2-35-4NBH Offset Wellpath: ACKARD NORTH 2-35-4NBH PWP (REV. A.0)

Slot Surface Uncertainty @1SD	Horizontal	0.100ft	Vertical	1.000ft
Facility Surface Uncertainty @1SD	Horizontal	8.200ft	Vertical	3.000ft

HOLE & CASING SECTIONS - Offset Wellbore: ACKARD NORTH 2-35-4NBH Offset Wellpath: ACKARD NORTH 2-35-4NBH PWP (REV. A.0)

String/Diameter	Start MD [ft]	End MD [ft]	Interval [ft]	Start TVD [ft]	End TVD [ft]	Start N/S [ft]	Start E/W [ft]	End N/S [ft]	End E/W [ft]
9.625in Casing Surface	13.00	1800.00	1787.00	13.00	1793.06	0.06	9.12	-8.34	33.66
8.5in Open Hole	1800.00	18099.99	16299.99	1793.06	7586.00	-8.34	33.66	2925.65	702.70

SURVEY PROGRAM - Offset Wellbore: Offset Wellpath: ACKARD NORTH 2-35-4NBH PWP (REV. A.0)

Start MD [ft]	End MD [ft]	Positional Uncertainty Model	Log Name/Comment	Wellbore
13.00	18099.99	Custom BHI NaviTrak (Standard Rotating) (Rockies 0.03Gt model)		ACKARD NORTH 2-35-4NBH



Clearance Report

ACKARD NORTH 2-35-4NCH PWP (REV. A.0)
Closest Approach
Page 19 of 131



REFERENCE WELLPATH IDENTIFICATION			
Operator	PETROSHARE	Slot	SLOT#13 ACKARD NORTH 2-35-4NCH (600'FSL & 2115'FWL, SEC.02)
Area	COLORADO	Well	ACKARD NORTH 2-35-4NCH
Field	ADAMS COUNTY (NAD83/ GRID NORTH)	Wellbore	ACKARD NORTH 2-35-4NCH PWB
Facility	SEC.02-T03S-R66W		

OFFSET WELLPATH REFERENCE - Offset Wellbore: ACKARD NORTH 2-35-4NBH Offset Wellpath: ACKARD NORTH 2-35-4NBH PWP (REV. A.0)	
MD Reference: RIG (13'KB) (RKB)	Offset TVD & local coordinates use Reference Wellpath settings (See WELLPATH DATUM on page 1 of this report)
Ellipse Start MD	13.00ft



Clearance Report

ACKARD NORTH 2-35-4NCH PWP (REV. A.0)
Closest Approach
Page 20 of 131



REFERENCE WELLPATH IDENTIFICATION

Operator	PETROSHARE	Slot	SLOT#13 ACKARD NORTH 2-35-4NCH (600'FSL & 2115'FWL, SEC.02)
Area	COLORADO	Well	ACKARD NORTH 2-35-4NCH
Field	ADAMS COUNTY (NAD83/ GRID NORTH)	Wellbore	ACKARD NORTH 2-35-4NCH PWB
Facility	SEC.02-T03S-R66W		

CLEARANCE DATA - Offset Wellbore: ACKARD NORTH 2-35-3CDH PWB Offset Wellpath: ACKARD NORTH 2-35-3CDH PWP (REV. A.0)

Facility: SEC.02-T03S-R66W Slot: SLOT#12 ACKARD NORTH 2-35-3CDH (600'FSL & 2100'FWL, SEC.02) Well: ACKARD NORTH 2-35-3CDH Threshold Value=1.00 † = interpolated/extrapolated station

Ref MD [ft]	Ref TVD [ft]	Ref North [ft]	Ref East [ft]	Offset MD [ft]	Offset TVD [ft]	Offset North [ft]	Offset East [ft]	Angle from Highside [°]	C-C Clear Dist [ft]	ACR MASD [ft]	Sep Ratio	ACR Status
13.00	13.00	0.00	0.00	13.00	13.00	-0.02	-15.04	-90.07	15.04	1.40	23.73	PASS
113.00†	113.00	0.00	0.00	113.00	113.00	-0.02	-15.04	-90.07	15.04	1.72	15.55	PASS
213.00†	213.00	0.00	0.00	213.00	213.00	-0.02	-15.04	-90.07	15.04	2.28	9.62	PASS
313.00†	313.00	0.00	0.00	313.00	313.00	-0.02	-15.04	-90.07	15.04	2.88	6.84	PASS
413.00†	413.00	0.00	0.00	413.00	413.00	-0.02	-15.04	-90.07	15.04	3.50	5.28	PASS
513.00†	513.00	0.00	0.00	513.00	513.00	-0.02	-15.04	-90.07	15.04	4.12	4.30	PASS
613.00†	613.00	0.00	0.00	613.00	613.00	-0.02	-15.04	-90.07	15.04	4.74	3.62	PASS
713.00†	713.00	0.00	0.00	713.00	713.00	-0.02	-15.04	-90.07	15.04	5.36	3.12	PASS
813.00†	813.00	0.00	0.00	813.00	813.00	-0.02	-15.04	-90.07	15.04	5.99	2.75	PASS
913.00†	913.00	0.00	0.00	913.00	913.00	-0.02	-15.04	-90.07	15.04	6.61	2.45	PASS
1013.00†	1013.00	0.00	0.00	1013.00	1013.00	-0.02	-15.04	-90.07	15.04	7.24	2.21	PASS
1113.00†	1113.00	0.00	0.00	1113.00	1113.00	-0.02	-15.04	-90.07	15.04	7.86	2.02	PASS
1200.00	1200.00	0.00	0.00	1200.00	1200.00	-0.02	-15.04	-90.07	15.04	8.41	1.87	PASS
1213.00†	1213.00	-0.01	0.03	1213.00	1213.00	-0.02	-15.04	157.49	15.07	8.49	1.86	PASS
1313.00†	1312.97	-0.85	2.06	1313.04	1313.04	-0.03	-15.01	160.26	17.09	9.20	1.94	PASS
1413.00†	1412.80	-3.03	7.31	1413.59	1413.56	-1.06	-13.04	163.04	20.46	10.20	2.09	PASS
1513.00†	1512.38	-6.53	15.78	1514.25	1514.05	-3.72	-7.94	164.30	23.95	11.34	2.20	PASS
1613.00†	1611.57	-11.36	27.46	1615.03	1614.40	-8.02	0.30	164.61	27.51	12.42	2.30	PASS
1713.00†	1710.26	-17.51	42.33	1715.94	1714.48	-13.96	11.69	164.28	31.14	13.43	2.40	PASS
1813.00†	1808.33	-24.98	60.37	1816.95	1814.15	-21.53	26.20	163.51	34.83	14.30	2.51	PASS
1913.00†	1905.66	-33.75	81.56	1918.08	1913.30	-30.74	43.85	162.44	38.60	15.25	2.61	PASS
2013.00†	2002.13	-43.81	105.88	2019.32	2011.78	-41.57	64.61	161.14	42.45	16.19	2.70	PASS
2113.00†	2097.62	-55.15	133.30	2119.95	2108.91	-53.74	87.95	159.91	46.75	17.08	2.81	PASS
2146.21	2129.10	-59.20	143.08	2153.10	2140.86	-57.83	95.78	159.78	48.77	17.36	2.89	PASS
2213.00†	2192.28	-67.48	163.10	2219.74	2205.10	-66.03	111.51	159.73	53.18	17.88	3.06	PASS
2313.00†	2286.87	-79.88	193.07	2319.53	2301.28	-78.32	135.07	159.66	59.78	18.65	3.29	PASS
2413.00†	2381.47	-92.28	223.03	2419.31	2397.46	-90.61	158.63	159.61	66.38	19.48	3.50	PASS
2513.00†	2476.06	-104.68	253.00	2519.09	2493.64	-102.90	182.18	159.56	72.99	20.34	3.68	PASS
2613.00†	2570.66	-117.08	282.97	2618.87	2589.82	-115.19	205.74	159.53	79.59	21.23	3.84	PASS
2713.00†	2665.25	-129.48	312.94	2718.65	2686.00	-127.48	229.30	159.49	86.19	22.15	3.99	PASS

C-C Clearance Distance Cutoff: 1000.00 ft



Clearance Report

ACKARD NORTH 2-35-4NCH PWP (REV. A.0)
Closest Approach
Page 21 of 131



REFERENCE WELLPATH IDENTIFICATION

Operator	PETROSHARE	Slot	SLOT#13 ACKARD NORTH 2-35-4NCH (600'FSL & 2115'FWL, SEC.02)
Area	COLORADO	Well	ACKARD NORTH 2-35-4NCH
Field	ADAMS COUNTY (NAD83/ GRID NORTH)	Wellbore	ACKARD NORTH 2-35-4NCH PWB
Facility	SEC.02-T03S-R66W		

CLEARANCE DATA - Offset Wellbore: ACKARD NORTH 2-35-3CDH PWB Offset Wellpath: ACKARD NORTH 2-35-3CDH PWP (REV. A.0)

Facility: SEC.02-T03S-R66W Slot: SLOT#12 ACKARD NORTH 2-35-3CDH (600'FSL & 2100'FWL, SEC.02) Well: ACKARD NORTH 2-35-3CDH Threshold Value=1.00 † = interpolated/extrapolated station

Ref MD [ft]	Ref TVD [ft]	Ref North [ft]	Ref East [ft]	Offset MD [ft]	Offset TVD [ft]	Offset North [ft]	Offset East [ft]	Angle from Highside [°]	C-C Clear Dist [ft]	ACR MASD [ft]	Sep Ratio	ACR Status
2813.00†	2759.85	-141.88	342.90	2818.43	2782.17	-139.77	252.86	159.47	92.80	23.08	4.12	PASS
2913.00†	2854.44	-154.28	372.87	2918.22	2878.35	-152.06	276.41	159.44	99.40	24.04	4.23	PASS
3013.00†	2949.04	-166.68	402.84	3018.00	2974.53	-164.35	299.97	159.42	106.01	25.01	4.33	PASS
3113.00†	3043.63	-179.08	432.81	3117.78	3070.71	-176.64	323.53	159.41	112.61	26.00	4.43	PASS
3213.00†	3138.23	-191.48	462.78	3217.56	3166.89	-188.93	347.09	159.39	119.21	27.00	4.51	PASS
3313.00†	3232.82	-203.88	492.74	3317.34	3263.07	-201.21	370.65	159.38	125.82	28.01	4.58	PASS
3413.00†	3327.42	-216.28	522.71	3417.13	3359.25	-213.50	394.20	159.36	132.42	29.03	4.65	PASS
3513.00†	3422.01	-228.68	552.68	3516.91	3455.43	-225.79	417.76	159.35	139.02	30.06	4.71	PASS
3613.00†	3516.61	-241.07	582.65	3616.69	3551.61	-238.08	441.32	159.34	145.63	31.10	4.77	PASS
3713.00†	3611.20	-253.47	612.62	3716.47	3647.79	-250.37	464.88	159.33	152.23	32.15	4.82	PASS
3813.00†	3705.80	-265.87	642.58	3816.25	3743.96	-262.66	488.43	159.32	158.84	33.20	4.87	PASS
3913.00†	3800.39	-278.27	672.55	3916.03	3840.14	-274.95	511.99	159.31	165.44	34.26	4.91	PASS
4013.00†	3894.99	-290.67	702.52	4015.82	3936.32	-287.24	535.55	159.31	172.04	35.33	4.95	PASS
4113.00†	3989.58	-303.07	732.49	4115.60	4032.50	-299.53	559.11	159.30	178.65	36.40	4.99	PASS
4213.00†	4084.18	-315.47	762.45	4215.38	4128.68	-311.82	582.67	159.29	185.25	37.48	5.02	PASS
4313.00†	4178.77	-327.87	792.42	4315.16	4224.86	-324.11	606.22	159.29	191.86	38.56	5.05	PASS
4413.00†	4273.37	-340.27	822.39	4414.94	4321.04	-336.40	629.78	159.28	198.46	39.64	5.08	PASS
4513.00†	4367.96	-352.67	852.36	4514.72	4417.22	-348.68	653.34	159.28	205.06	40.73	5.11	PASS
4613.00†	4462.56	-365.07	882.33	4614.51	4513.40	-360.97	676.90	159.27	211.67	41.82	5.13	PASS
4713.00†	4557.15	-377.47	912.29	4714.29	4609.58	-373.26	700.45	159.27	218.27	42.92	5.15	PASS
4813.00†	4651.75	-389.87	942.26	4814.07	4705.75	-385.55	724.01	159.26	224.87	44.01	5.18	PASS
4913.00†	4746.34	-402.27	972.23	4913.85	4801.93	-397.84	747.57	159.26	231.48	45.11	5.20	PASS
5013.00†	4840.94	-414.67	1002.20	5013.63	4898.11	-410.13	771.13	159.25	238.08	46.22	5.22	PASS
5113.00†	4935.53	-427.07	1032.17	5113.41	4994.29	-422.42	794.69	159.25	244.69	47.32	5.23	PASS
5213.00†	5030.12	-439.47	1062.13	5213.20	5090.47	-434.71	818.24	159.25	251.29	48.43	5.25	PASS
5313.00†	5124.72	-451.86	1092.10	5312.98	5186.65	-447.00	841.80	159.24	257.89	49.54	5.27	PASS
5413.00†	5219.31	-464.26	1122.07	5412.76	5282.83	-459.29	865.36	159.24	264.50	50.65	5.28	PASS
5513.00†	5313.91	-476.66	1152.04	5512.54	5379.01	-471.58	888.92	159.24	271.10	51.76	5.30	PASS
5613.00†	5408.50	-489.06	1182.00	5612.32	5475.19	-483.86	912.47	159.23	277.71	52.87	5.31	PASS
5713.00†	5503.10	-501.46	1211.97	5712.10	5571.37	-496.15	936.03	159.23	284.31	53.99	5.32	PASS

C-C Clearance Distance Cutoff: 1000.00 ft



Clearance Report

ACKARD NORTH 2-35-4NCH PWP (REV. A.0)
Closest Approach
Page 22 of 131



REFERENCE WELLPATH IDENTIFICATION

Operator	PETROSHARE	Slot	SLOT#13 ACKARD NORTH 2-35-4NCH (600'FSL & 2115'FWL, SEC.02)
Area	COLORADO	Well	ACKARD NORTH 2-35-4NCH
Field	ADAMS COUNTY (NAD83/ GRID NORTH)	Wellbore	ACKARD NORTH 2-35-4NCH PWB
Facility	SEC.02-T03S-R66W		

CLEARANCE DATA - Offset Wellbore: ACKARD NORTH 2-35-3CDH PWB Offset Wellpath: ACKARD NORTH 2-35-3CDH PWP (REV. A.0)

Facility: SEC.02-T03S-R66W Slot: SLOT#12 ACKARD NORTH 2-35-3CDH (600'FSL & 2100'FWL, SEC.02) Well: ACKARD NORTH 2-35-3CDH Threshold Value=1.00 † = interpolated/extrapolated station

Ref MD [ft]	Ref TVD [ft]	Ref North [ft]	Ref East [ft]	Offset MD [ft]	Offset TVD [ft]	Offset North [ft]	Offset East [ft]	Angle from Highside [°]	C-C Clear Dist [ft]	ACR MASD [ft]	Sep Ratio	ACR Status
5813.00†	5597.69	-513.86	1241.94	5811.89	5667.54	-508.44	959.59	159.23	290.91	55.11	5.33	PASS
5913.00†	5692.29	-526.26	1271.91	5911.67	5763.72	-520.73	983.15	159.23	297.52	56.22	5.35	PASS
6013.00†	5786.88	-538.66	1301.88	6011.45	5859.90	-533.02	1006.71	159.22	304.12	57.34	5.36	PASS
6113.00†	5881.48	-551.06	1331.84	6111.23	5956.08	-545.31	1030.26	159.22	310.72	58.46	5.37	PASS
6213.00†	5976.07	-563.46	1361.81	6211.01	6052.26	-557.60	1053.82	159.22	317.33	59.59	5.38	PASS
6313.00†	6070.67	-575.86	1391.78	6310.79	6148.44	-569.89	1077.38	159.22	323.93	60.71	5.39	PASS
6413.00†	6165.26	-588.26	1421.75	6410.58	6244.62	-582.18	1100.94	159.22	330.54	61.83	5.40	PASS
6513.00†	6259.86	-600.66	1451.72	6510.36	6340.80	-594.47	1124.49	159.21	337.14	62.96	5.40	PASS
6613.00†	6354.45	-613.06	1481.68	6610.14	6436.98	-606.76	1148.05	159.21	343.74	64.08	5.41	PASS
6713.00†	6449.05	-625.46	1511.65	6709.92	6533.16	-619.05	1171.61	159.21	350.35	65.21	5.42	PASS
6813.00†	6543.64	-637.86	1541.62	6809.70	6629.33	-631.33	1195.17	159.21	356.95	66.34	5.43	PASS
6913.00†	6638.24	-650.26	1571.59	6909.48	6725.51	-643.62	1218.72	159.21	363.56	67.46	5.44	PASS
7013.00†	6732.83	-662.65	1601.55	7009.27	6821.69	-655.91	1242.28	159.21	370.16	68.59	5.44	PASS
7113.00†	6827.43	-675.05	1631.52	7109.05	6917.87	-668.20	1265.84	159.20	376.76	69.72	5.45	PASS
7213.00†	6922.02	-687.45	1661.49	7208.83	7014.05	-680.49	1289.40	159.20	383.37	70.85	5.46	PASS
7313.00†	7016.62	-699.85	1691.46	7308.61	7110.23	-692.78	1312.96	159.20	389.97	71.98	5.46	PASS
7341.83	7043.89	-703.43	1700.10	7337.38	7137.96	-696.32	1319.75	159.20	391.87	72.31	5.46	PASS
7413.00†	7111.56	-707.85	1721.53	7408.19	7206.22	-705.03	1336.47	-179.61	396.54	73.61	5.43	PASS
7513.00†	7206.42	-699.16	1751.56	7507.74	7302.75	-708.06	1360.10	-151.86	403.24	75.77	5.36	PASS
7613.00†	7298.39	-673.32	1780.66	7609.41	7400.33	-693.37	1383.98	-134.34	410.07	77.22	5.35	PASS
7713.00†	7384.70	-631.12	1807.95	7713.29	7495.84	-660.29	1407.33	-124.77	416.78	77.60	5.41	PASS
7813.00†	7462.72	-573.84	1832.60	7819.41	7585.79	-608.77	1429.30	-119.44	423.11	76.84	5.55	PASS
7913.00†	7530.07	-503.23	1853.87	7927.67	7666.46	-539.55	1448.98	-116.36	428.78	75.14	5.75	PASS
8013.00†	7584.71	-421.42	1871.09	8037.88	7734.12	-454.35	1465.46	-114.54	433.52	72.83	6.00	PASS
8113.00†	7624.99	-330.91	1883.76	8149.68	7785.32	-355.94	1477.90	-113.47	437.10	70.44	6.26	PASS
8213.00†	7649.66	-234.44	1891.48	8262.63	7817.23	-248.06	1485.60	-112.91	439.31	68.58	6.46	PASS
8313.00†	7658.00	-134.95	1894.02	8376.07	7828.00	-135.35	1488.13	-112.73	440.05	67.72	6.56	PASS
8313.23	7658.00	-134.72	1894.02	8376.30	7828.00	-135.12	1488.13	-112.73	440.05	67.72	6.56	PASS
8413.00†	7658.00	-34.95	1893.92	8476.07	7828.00	-35.35	1488.03	-112.73	440.05	67.96	6.53	PASS
8513.00†	7658.00	65.05	1893.83	8576.07	7828.00	64.65	1487.94	-112.73	440.05	68.71	6.46	PASS

C-C Clearance Distance Cutoff: 1000.00 ft



Clearance Report

ACKARD NORTH 2-35-4NCH PWP (REV. A.0)
Closest Approach
Page 23 of 131



REFERENCE WELLPATH IDENTIFICATION

Operator	PETROSHARE	Slot	SLOT#13 ACKARD NORTH 2-35-4NCH (600'FSL & 2115'FWL, SEC.02)
Area	COLORADO	Well	ACKARD NORTH 2-35-4NCH
Field	ADAMS COUNTY (NAD83/ GRID NORTH)	Wellbore	ACKARD NORTH 2-35-4NCH PWB
Facility	SEC.02-T03S-R66W		

CLEARANCE DATA - Offset Wellbore: ACKARD NORTH 2-35-3CDH PWB Offset Wellpath: ACKARD NORTH 2-35-3CDH PWP (REV. A.0)

Facility: SEC.02-T03S-R66W Slot: SLOT#12 ACKARD NORTH 2-35-3CDH (600'FSL & 2100'FWL, SEC.02) Well: ACKARD NORTH 2-35-3CDH Threshold Value=1.00 † = interpolated/extrapolated station

Ref MD [ft]	Ref TVD [ft]	Ref North [ft]	Ref East [ft]	Offset MD [ft]	Offset TVD [ft]	Offset North [ft]	Offset East [ft]	Angle from Highside [°]	C-C Clear Dist [ft]	ACR MASD [ft]	Sep Ratio	ACR Status
8613.00†	7658.00	165.05	1893.73	8676.07	7828.00	164.65	1487.84	-112.73	440.05	69.95	6.35	PASS
8713.00†	7658.00	265.05	1893.63	8776.07	7828.00	264.65	1487.74	-112.73	440.06	71.65	6.19	PASS
8813.00†	7658.00	365.05	1893.54	8876.07	7828.00	364.65	1487.64	-112.73	440.06	73.78	6.01	PASS
8913.00†	7658.00	465.05	1893.44	8976.07	7828.00	464.65	1487.55	-112.73	440.06	78.47	5.65	PASS
9013.00†	7658.00	565.05	1893.34	9076.07	7828.00	564.65	1487.45	-112.73	440.06	79.17	5.60	PASS
9113.00†	7658.00	665.05	1893.25	9176.07	7828.00	664.65	1487.35	-112.73	440.06	82.37	5.38	PASS
9213.00†	7658.00	765.05	1893.15	9276.07	7828.00	764.65	1487.25	-112.73	440.06	85.84	5.16	PASS
9313.00†	7658.00	865.05	1893.05	9376.07	7828.00	864.65	1487.16	-112.73	440.06	89.57	4.94	PASS
9413.00†	7658.00	965.05	1892.96	9476.07	7828.00	964.65	1487.06	-112.73	440.06	93.51	4.73	PASS
9513.00†	7658.00	1065.05	1892.86	9576.07	7828.00	1064.65	1486.96	-112.73	440.06	97.64	4.53	PASS
9613.00†	7658.00	1165.05	1892.76	9676.07	7828.00	1164.65	1486.87	-112.73	440.06	101.95	4.34	PASS
9713.00†	7658.00	1265.05	1892.67	9776.07	7828.00	1264.65	1486.77	-112.73	440.06	106.40	4.16	PASS
9813.00†	7658.00	1365.05	1892.57	9876.07	7828.00	1364.65	1486.67	-112.73	440.06	110.98	3.98	PASS
9913.00†	7658.00	1465.05	1892.47	9976.07	7828.00	1464.65	1486.57	-112.73	440.06	115.67	3.82	PASS
10013.00†	7658.00	1565.05	1892.38	10076.07	7828.00	1564.65	1486.48	-112.73	440.06	120.47	3.67	PASS
10113.00†	7658.00	1665.05	1892.28	10176.07	7828.00	1664.65	1486.38	-112.73	440.06	125.35	3.52	PASS
10213.00†	7658.00	1765.05	1892.18	10276.07	7828.00	1764.65	1486.28	-112.73	440.06	130.32	3.39	PASS
10313.00†	7658.00	1865.05	1892.09	10376.07	7828.00	1864.65	1486.18	-112.73	440.06	135.35	3.26	PASS
10413.00†	7658.00	1965.05	1891.99	10476.07	7828.00	1964.65	1486.09	-112.73	440.07	140.45	3.14	PASS
10513.00†	7658.00	2065.05	1891.89	10576.07	7828.00	2064.65	1485.99	-112.73	440.07	145.60	3.03	PASS
10613.00†	7658.00	2165.05	1891.80	10676.07	7828.00	2164.65	1485.89	-112.73	440.07	150.81	2.93	PASS
10713.00†	7658.00	2265.05	1891.70	10776.07	7828.00	2264.65	1485.79	-112.73	440.07	156.06	2.83	PASS
10813.00†	7658.00	2365.05	1891.60	10876.07	7828.00	2364.65	1485.70	-112.73	440.07	161.35	2.74	PASS
10913.00†	7658.00	2465.05	1891.51	10976.07	7828.00	2464.65	1485.60	-112.73	440.07	166.67	2.65	PASS
11013.00†	7658.00	2565.05	1891.41	11076.07	7828.00	2564.65	1485.50	-112.73	440.07	172.03	2.56	PASS
11113.00†	7658.00	2665.05	1891.31	11176.07	7828.00	2664.65	1485.40	-112.73	440.07	177.42	2.49	PASS
11213.00†	7658.00	2765.05	1891.21	11276.07	7828.00	2764.65	1485.31	-112.73	440.07	182.84	2.41	PASS
11313.00†	7658.00	2865.05	1891.12	11376.07	7828.00	2864.65	1485.21	-112.73	440.07	188.29	2.34	PASS
11413.00†	7658.00	2965.05	1891.02	11476.07	7828.00	2964.65	1485.11	-112.73	440.07	193.75	2.28	PASS
11513.00†	7658.00	3065.05	1890.92	11576.07	7828.00	3064.65	1485.01	-112.72	440.07	199.24	2.21	PASS

C-C Clearance Distance Cutoff: 1000.00 ft



Clearance Report

ACKARD NORTH 2-35-4NCH PWP (REV. A.0)
Closest Approach
Page 24 of 131



REFERENCE WELLPATH IDENTIFICATION

Operator	PETROSHARE	Slot	SLOT#13 ACKARD NORTH 2-35-4NCH (600'FSL & 2115'FWL, SEC.02)
Area	COLORADO	Well	ACKARD NORTH 2-35-4NCH
Field	ADAMS COUNTY (NAD83/ GRID NORTH)	Wellbore	ACKARD NORTH 2-35-4NCH PWB
Facility	SEC.02-T03S-R66W		

CLEARANCE DATA - Offset Wellbore: ACKARD NORTH 2-35-3CDH PWB Offset Wellpath: ACKARD NORTH 2-35-3CDH PWP (REV. A.0)

Facility: SEC.02-T03S-R66W Slot: SLOT#12 ACKARD NORTH 2-35-3CDH (600'FSL & 2100'FWL, SEC.02) Well: ACKARD NORTH 2-35-3CDH Threshold Value=1.00 † = interpolated/extrapolated station

Ref MD [ft]	Ref TVD [ft]	Ref North [ft]	Ref East [ft]	Offset MD [ft]	Offset TVD [ft]	Offset North [ft]	Offset East [ft]	Angle from Highside [°]	C-C Clear Dist [ft]	ACR MASD [ft]	Sep Ratio	ACR Status
11613.00†	7658.00	3165.05	1890.83	11676.07	7828.00	3164.65	1484.92	-112.72	440.07	204.75	2.15	PASS
11713.00†	7658.00	3265.05	1890.73	11776.07	7828.00	3264.65	1484.82	-112.72	440.07	210.28	2.10	PASS
11813.00†	7658.00	3365.05	1890.63	11876.07	7828.00	3364.65	1484.72	-112.72	440.07	215.82	2.04	PASS
11913.00†	7658.00	3465.05	1890.54	11976.07	7828.00	3464.65	1484.62	-112.72	440.07	221.38	1.99	PASS
12013.00†	7658.00	3565.05	1890.44	12076.07	7828.00	3564.65	1484.53	-112.72	440.07	226.95	1.94	PASS
12113.00†	7658.00	3665.05	1890.34	12176.07	7828.00	3664.65	1484.43	-112.72	440.08	232.53	1.90	PASS
12213.00†	7658.00	3765.05	1890.25	12276.07	7828.00	3764.65	1484.33	-112.72	440.08	238.13	1.85	PASS
12313.00†	7658.00	3865.05	1890.15	12376.07	7828.00	3864.65	1484.23	-112.72	440.08	243.74	1.81	PASS
12413.00†	7658.00	3965.05	1890.05	12476.07	7828.00	3964.65	1484.14	-112.72	440.08	249.36	1.77	PASS
12513.00†	7658.00	4065.05	1889.96	12576.07	7828.00	4064.65	1484.04	-112.72	440.08	254.99	1.73	PASS
12613.00†	7658.00	4165.05	1889.86	12676.07	7828.00	4164.65	1483.94	-112.72	440.08	260.63	1.69	PASS
12713.00†	7658.00	4265.05	1889.76	12776.07	7828.00	4264.65	1483.85	-112.72	440.08	266.28	1.65	PASS
12813.00†	7658.00	4365.05	1889.67	12876.07	7828.00	4364.65	1483.75	-112.72	440.08	271.93	1.62	PASS
12913.00†	7658.00	4465.05	1889.57	12976.07	7828.00	4464.65	1483.65	-112.72	440.08	277.60	1.59	PASS
13013.00†	7658.00	4565.05	1889.47	13076.07	7828.00	4564.65	1483.55	-112.72	440.08	283.27	1.55	PASS
13113.00†	7658.00	4665.05	1889.38	13176.07	7828.00	4664.65	1483.46	-112.72	440.08	288.91	1.52	PASS
13213.00†	7658.00	4765.05	1889.28	13276.07	7828.00	4764.65	1483.36	-112.72	440.08	294.63	1.49	PASS
13313.00†	7658.00	4865.05	1889.18	13376.07	7828.00	4864.65	1483.26	-112.72	440.08	300.32	1.47	PASS
13413.00†	7658.00	4965.05	1889.09	13476.07	7828.00	4964.65	1483.16	-112.72	440.08	306.02	1.44	PASS
13513.00†	7658.00	5065.05	1888.99	13576.07	7828.00	5064.65	1483.07	-112.72	440.08	311.72	1.41	PASS
13613.00†	7658.00	5165.05	1888.89	13676.07	7828.00	5164.65	1482.97	-112.72	440.08	317.43	1.39	PASS
13713.00†	7658.00	5265.05	1888.80	13776.07	7828.00	5264.65	1482.87	-112.72	440.09	323.14	1.36	PASS
13813.00†	7658.00	5365.05	1888.70	13876.07	7828.00	5364.65	1482.77	-112.72	440.09	328.85	1.34	PASS
13913.00†	7658.00	5465.05	1888.60	13976.07	7828.00	5464.65	1482.68	-112.72	440.09	334.57	1.32	PASS
14013.00†	7658.00	5565.05	1888.51	14076.07	7828.00	5564.65	1482.58	-112.72	440.09	340.30	1.29	PASS
14113.00†	7658.00	5665.05	1888.41	14176.07	7828.00	5664.65	1482.48	-112.72	440.09	346.03	1.27	PASS
14213.00†	7658.00	5765.05	1888.31	14276.07	7828.00	5764.65	1482.38	-112.72	440.09	351.76	1.25	PASS
14313.00†	7658.00	5865.05	1888.21	14376.07	7828.00	5864.65	1482.29	-112.72	440.09	357.49	1.23	PASS
14413.00†	7658.00	5965.05	1888.12	14476.07	7828.00	5964.65	1482.19	-112.72	440.09	363.23	1.21	PASS
14513.00†	7658.00	6065.05	1888.02	14576.07	7828.00	6064.65	1482.09	-112.72	440.09	368.97	1.19	PASS

C-C Clearance Distance Cutoff: 1000.00 ft



Clearance Report

ACKARD NORTH 2-35-4NCH PWP (REV. A.0)
Closest Approach
Page 25 of 131



REFERENCE WELLPATH IDENTIFICATION

Operator	PETROSHARE	Slot	SLOT#13 ACKARD NORTH 2-35-4NCH (600'FSL & 2115'FWL, SEC.02)
Area	COLORADO	Well	ACKARD NORTH 2-35-4NCH
Field	ADAMS COUNTY (NAD83/ GRID NORTH)	Wellbore	ACKARD NORTH 2-35-4NCH PWB
Facility	SEC.02-T03S-R66W		

CLEARANCE DATA - Offset Wellbore: ACKARD NORTH 2-35-3CDH PWB Offset Wellpath: ACKARD NORTH 2-35-3CDH PWP (REV. A.0)

Facility: SEC.02-T03S-R66W Slot: SLOT#12 ACKARD NORTH 2-35-3CDH (600'FSL & 2100'FWL, SEC.02) Well: ACKARD NORTH 2-35-3CDH Threshold Value=1.00 † = interpolated/extrapolated station

Ref MD [ft]	Ref TVD [ft]	Ref North [ft]	Ref East [ft]	Offset MD [ft]	Offset TVD [ft]	Offset North [ft]	Offset East [ft]	Angle from Highside [°]	C-C Clear Dist [ft]	ACR MASD [ft]	Sep Ratio	ACR Status
14613.00†	7658.00	6165.05	1887.92	14676.07	7828.00	6164.65	1481.99	-112.72	440.09	374.72	1.17	PASS
14713.00†	7658.00	6265.05	1887.83	14776.07	7828.00	6264.65	1481.90	-112.72	440.09	380.47	1.16	PASS
14813.00†	7658.00	6365.05	1887.73	14876.07	7828.00	6364.65	1481.80	-112.72	440.09	386.22	1.14	PASS
14913.00†	7658.00	6465.05	1887.63	14976.07	7828.00	6464.65	1481.70	-112.72	440.09	391.97	1.12	PASS
15013.00†	7658.00	6565.05	1887.54	15076.07	7828.00	6564.65	1481.60	-112.72	440.09	397.73	1.11	PASS
15113.00†	7658.00	6665.05	1887.44	15176.07	7828.00	6664.65	1481.51	-112.72	440.09	403.49	1.09	PASS
15213.00†	7658.00	6765.05	1887.34	15276.07	7828.00	6764.65	1481.41	-112.72	440.09	409.25	1.08	PASS
15313.00†	7658.00	6865.05	1887.25	15376.07	7828.00	6864.65	1481.31	-112.72	440.09	415.01	1.06	PASS
15413.00†	7658.00	6965.05	1887.15	15476.07	7828.00	6964.65	1481.21	-112.72	440.10	420.78	1.05	PASS
15513.00†	7658.00	7065.05	1887.05	15576.07	7828.00	7064.65	1481.12	-112.72	440.10	426.54	1.03	PASS
15613.00†	7658.00	7165.05	1886.96	15676.07	7828.00	7164.65	1481.02	-112.72	440.10	432.31	1.02	PASS
15713.00†	7658.00	7265.05	1886.86	15776.07	7828.00	7264.65	1480.92	-112.72	440.10	438.08	1.00	PASS
15813.00†	7658.00	7365.05	1886.76	15876.07	7828.00	7364.65	1480.82	-112.72	440.10	443.86	0.99	FAIL
15913.00†	7658.00	7465.05	1886.67	15976.07	7828.00	7464.65	1480.73	-112.72	440.10	449.63	0.98	FAIL
16013.00†	7658.00	7565.05	1886.57	16076.07	7828.00	7564.65	1480.63	-112.72	440.10	455.41	0.97	FAIL
16113.00†	7658.00	7665.05	1886.47	16176.07	7828.00	7664.65	1480.53	-112.72	440.10	461.19	0.95	FAIL
16213.00†	7658.00	7765.05	1886.38	16276.07	7828.00	7764.65	1480.44	-112.72	440.10	466.97	0.94	FAIL
16313.00†	7658.00	7865.05	1886.28	16376.07	7828.00	7864.65	1480.34	-112.72	440.10	472.75	0.93	FAIL
16413.00†	7658.00	7965.05	1886.18	16476.07	7828.00	7964.65	1480.24	-112.72	440.10	478.53	0.92	FAIL
16513.00†	7658.00	8065.05	1886.09	16576.07	7828.00	8064.65	1480.14	-112.72	440.10	484.32	0.91	FAIL
16613.00†	7658.00	8165.05	1885.99	16676.07	7828.00	8164.65	1480.05	-112.72	440.10	490.10	0.90	FAIL
16713.00†	7658.00	8265.05	1885.89	16776.07	7828.00	8264.65	1479.95	-112.72	440.10	495.89	0.89	FAIL
16813.00†	7658.00	8365.05	1885.80	16876.07	7828.00	8364.65	1479.85	-112.72	440.10	501.68	0.88	FAIL
16913.00†	7658.00	8465.05	1885.70	16976.07	7828.00	8464.65	1479.75	-112.72	440.10	507.47	0.87	FAIL
17013.00†	7658.00	8565.05	1885.60	17076.07	7828.00	8564.65	1479.66	-112.72	440.10	513.26	0.86	FAIL
17113.00†	7658.00	8665.05	1885.50	17176.07	7828.00	8664.65	1479.56	-112.72	440.11	519.05	0.85	FAIL
17213.00†	7658.00	8765.05	1885.41	17276.07	7828.00	8764.65	1479.46	-112.72	440.11	524.84	0.84	FAIL
17313.00†	7658.00	8865.05	1885.31	17376.07	7828.00	8864.65	1479.36	-112.72	440.11	530.63	0.83	FAIL
17413.00†	7658.00	8965.05	1885.21	17476.07	7828.00	8964.65	1479.27	-112.72	440.11	536.43	0.82	FAIL
17513.00†	7658.00	9065.05	1885.12	17576.07	7828.00	9064.65	1479.17	-112.72	440.11	542.22	0.81	FAIL

C-C Clearance Distance Cutoff: 1000.00 ft



Clearance Report

ACKARD NORTH 2-35-4NCH PWP (REV. A.0)
Closest Approach
Page 26 of 131



REFERENCE WELLPATH IDENTIFICATION

Operator	PETROSHARE	Slot	SLOT#13 ACKARD NORTH 2-35-4NCH (600'FSL & 2115'FWL, SEC.02)
Area	COLORADO	Well	ACKARD NORTH 2-35-4NCH
Field	ADAMS COUNTY (NAD83/ GRID NORTH)	Wellbore	ACKARD NORTH 2-35-4NCH PWB
Facility	SEC.02-T03S-R66W		

CLEARANCE DATA - Offset Wellbore: ACKARD NORTH 2-35-3CDH PWB Offset Wellpath: ACKARD NORTH 2-35-3CDH PWP (REV. A.0)

Facility: SEC.02-T03S-R66W Slot: SLOT#12 ACKARD NORTH 2-35-3CDH (600'FSL & 2100'FWL, SEC.02) Well: ACKARD NORTH 2-35-3CDH Threshold Value=1.00 † = interpolated/extrapolated station

Ref MD [ft]	Ref TVD [ft]	Ref North [ft]	Ref East [ft]	Offset MD [ft]	Offset TVD [ft]	Offset North [ft]	Offset East [ft]	Angle from Highside [°]	C-C Clear Dist [ft]	ACR MASD [ft]	Sep Ratio	ACR Status
17613.00†	7658.00	9165.05	1885.02	17676.07	7828.00	9164.65	1479.07	-112.72	440.11	548.02	0.80	FAIL
17713.00†	7658.00	9265.05	1884.92	17776.07	7828.00	9264.65	1478.97	-112.72	440.11	553.82	0.79	FAIL
17813.00†	7658.00	9365.05	1884.83	17876.07	7828.00	9364.65	1478.88	-112.72	440.11	559.62	0.79	FAIL
17913.00†	7658.00	9465.05	1884.73	17976.07	7828.00	9464.65	1478.78	-112.72	440.11	565.42	0.78	FAIL
18013.00†	7658.00	9565.04	1884.63	18076.07	7828.00	9564.65	1478.68	-112.72	440.11	571.22	0.77	FAIL
18040.47†	7658.00	9592.51	1884.61	18103.53	7828.00	9592.11	1478.65	-112.72	440.11	572.81	0.77	FAIL
18043.25	7658.00	9595.30	1884.60	18103.54	7828.00	9592.11	1478.65	-112.72	440.12	572.24	0.77	FAIL

C-C Clearance Distance Cutoff: 1000.00 ft

POSITIONAL UNCERTAINTY - Offset Wellbore: ACKARD NORTH 2-35-3CDH PWB Offset Wellpath: ACKARD NORTH 2-35-3CDH PWP (REV. A.0)

Slot Surface Uncertainty @1SD	Horizontal	0.100ft	Vertical	1.000ft
Facility Surface Uncertainty @1SD	Horizontal	8.200ft	Vertical	3.000ft

HOLE & CASING SECTIONS - Offset Wellbore: ACKARD NORTH 2-35-3CDH PWB Offset Wellpath: ACKARD NORTH 2-35-3CDH PWP (REV. A.0)

String/Diameter	Start MD [ft]	End MD [ft]	Interval [ft]	Start TVD [ft]	End TVD [ft]	Start N/S [ft]	Start E/W [ft]	End N/S [ft]	End E/W [ft]
9.625in Casing Surface	13.00	1800.00	1787.00	13.00	1797.47	-0.01	-9.17	-6.15	2.59
8.5in Open Hole	1800.00	18103.54	16303.54	1797.47	7828.00	-6.15	2.59	2923.67	446.11

SURVEY PROGRAM - Offset Wellbore: ACKARD NORTH 2-35-3CDH PWB Offset Wellpath: ACKARD NORTH 2-35-3CDH PWP (REV. A.0)

Start MD [ft]	End MD [ft]	Positional Uncertainty Model	Log Name/Comment	Wellbore
13.00	18103.54	Custom BHI NaviTrak (Standard Rotating) (Rockies 0.03Gt model)		ACKARD NORTH 2-35-3CDH PWB



Clearance Report

ACKARD NORTH 2-35-4NCH PWP (REV. A.0)
Closest Approach
Page 27 of 131



REFERENCE WELLPATH IDENTIFICATION			
Operator	PETROSHARE	Slot	SLOT#13 ACKARD NORTH 2-35-4NCH (600'FSL & 2115'FWL, SEC.02)
Area	COLORADO	Well	ACKARD NORTH 2-35-4NCH
Field	ADAMS COUNTY (NAD83/ GRID NORTH)	Wellbore	ACKARD NORTH 2-35-4NCH PWB
Facility	SEC.02-T03S-R66W		

OFFSET WELLPATH REFERENCE - Offset Wellbore: ACKARD NORTH 2-35-3CDH PWB Offset Wellpath: ACKARD NORTH 2-35-3CDH PWP (REV. A.0)	
MD Reference: RIG (13'KB) (RKB)	Offset TVD & local coordinates use Reference Wellpath settings (See WELLPATH DATUM on page 1 of this report)
Ellipse Start MD	13.00ft



Clearance Report

ACKARD NORTH 2-35-4NCH PWP (REV. A.0)
Closest Approach
Page 28 of 131



REFERENCE WELLPATH IDENTIFICATION

Operator	PETROSHARE	Slot	SLOT#13 ACKARD NORTH 2-35-4NCH (600'FSL & 2115'FWL, SEC.02)
Area	COLORADO	Well	ACKARD NORTH 2-35-4NCH
Field	ADAMS COUNTY (NAD83/ GRID NORTH)	Wellbore	ACKARD NORTH 2-35-4NCH PWB
Facility	SEC.02-T03S-R66W		

CLEARANCE DATA - Offset Wellbore: ACKARD NORTH 2-35-3NAH PWB Offset Wellpath: ACKARD NORTH 2-35-3NAH PWP (REV. A.0)

Facility: SEC.02-T03S-R66W Slot: SLOT#11 ACKARD NORTH 2-35-3NAH (600'FSL & 2085'FWL, SEC.02) Well: ACKARD NORTH 2-35-3NAH Threshold Value=1.00 † = interpolated/extrapolated station

Ref MD [ft]	Ref TVD [ft]	Ref North [ft]	Ref East [ft]	Offset MD [ft]	Offset TVD [ft]	Offset North [ft]	Offset East [ft]	Angle from Highside [°]	C-C Clear Dist [ft]	ACR MASD [ft]	Sep Ratio	ACR Status
13.00	13.00	0.00	0.00	13.00	13.00	-0.07	-30.05	-90.14	30.05	1.40	48.75	PASS
113.00†	113.00	0.00	0.00	113.00	113.00	-0.07	-30.05	-90.14	30.05	1.72	31.95	PASS
213.00†	213.00	0.00	0.00	213.00	213.00	-0.07	-30.05	-90.14	30.05	2.28	19.77	PASS
313.00†	313.00	0.00	0.00	313.00	313.00	-0.07	-30.05	-90.14	30.05	2.88	14.06	PASS
413.00†	413.00	0.00	0.00	413.00	413.00	-0.07	-30.05	-90.14	30.05	3.50	10.86	PASS
513.00†	513.00	0.00	0.00	513.00	513.00	-0.07	-30.05	-90.14	30.05	4.12	8.83	PASS
613.00†	613.00	0.00	0.00	613.00	613.00	-0.07	-30.05	-90.14	30.05	4.74	7.43	PASS
713.00†	713.00	0.00	0.00	713.00	713.00	-0.07	-30.05	-90.14	30.05	5.36	6.41	PASS
813.00†	813.00	0.00	0.00	813.00	813.00	-0.07	-30.05	-90.14	30.05	5.99	5.64	PASS
913.00†	913.00	0.00	0.00	913.00	913.00	-0.07	-30.05	-90.14	30.05	6.61	5.03	PASS
1013.00†	1013.00	0.00	0.00	1013.00	1013.00	-0.07	-30.05	-90.14	30.05	7.24	4.54	PASS
1113.00†	1113.00	0.00	0.00	1113.00	1113.00	-0.07	-30.05	-90.14	30.05	7.86	4.14	PASS
1200.00	1200.00	0.00	0.00	1200.00	1200.00	-0.07	-30.05	-90.14	30.05	8.41	3.84	PASS
1213.00†	1213.00	-0.01	0.03	1213.00	1213.00	-0.07	-30.05	157.40	30.08	8.49	3.81	PASS
1313.00†	1312.97	-0.85	2.06	1312.97	1312.97	-0.07	-30.05	158.90	32.12	9.20	3.73	PASS
1413.00†	1412.80	-3.03	7.31	1412.96	1412.96	-0.09	-30.02	161.98	37.45	10.12	3.93	PASS
1513.00†	1512.38	-6.53	15.78	1514.02	1513.99	-1.23	-28.10	164.38	44.23	11.08	4.23	PASS
1613.00†	1611.57	-11.36	27.46	1615.32	1615.12	-4.20	-23.09	165.59	51.18	12.17	4.43	PASS
1713.00†	1710.26	-17.51	42.33	1716.87	1716.22	-9.00	-14.99	166.01	58.25	13.22	4.63	PASS
1813.00†	1808.33	-24.98	60.37	1818.65	1817.16	-15.64	-3.78	165.90	65.42	14.12	4.82	PASS
1913.00†	1905.66	-33.75	81.56	1920.65	1917.79	-24.12	10.54	165.41	72.69	15.08	5.01	PASS
2013.00†	2002.13	-43.81	105.88	2022.89	2017.99	-34.45	27.98	164.65	80.05	16.04	5.18	PASS
2113.00†	2097.62	-55.15	133.30	2125.34	2117.62	-46.63	48.53	163.67	87.51	16.99	5.33	PASS
2146.21	2129.10	-59.20	143.08	2159.42	2150.55	-51.08	56.04	163.31	90.01	17.27	5.39	PASS
2213.00†	2192.28	-67.48	163.10	2226.25	2215.01	-60.09	71.26	162.61	94.90	17.76	5.52	PASS
2313.00†	2286.87	-79.88	193.07	2325.97	2311.17	-73.55	93.98	161.69	102.22	18.55	5.69	PASS
2413.00†	2381.47	-92.28	223.03	2425.69	2407.33	-87.01	116.69	160.88	109.57	19.34	5.84	PASS
2513.00†	2476.06	-104.68	253.00	2525.41	2503.49	-100.46	139.41	160.18	116.93	20.21	5.96	PASS
2613.00†	2570.66	-117.08	282.97	2625.13	2599.65	-113.92	162.12	159.57	124.32	21.12	6.06	PASS
2713.00†	2665.25	-129.48	312.94	2724.85	2695.81	-127.38	184.84	159.02	131.71	22.08	6.13	PASS

C-C Clearance Distance Cutoff: 1000.00 ft



Clearance Report

ACKARD NORTH 2-35-4NCH PWP (REV. A.0)
Closest Approach
Page 29 of 131



REFERENCE WELLPATH IDENTIFICATION

Operator	PETROSHARE	Slot	SLOT#13 ACKARD NORTH 2-35-4NCH (600'FSL & 2115'FWL, SEC.02)
Area	COLORADO	Well	ACKARD NORTH 2-35-4NCH
Field	ADAMS COUNTY (NAD83/ GRID NORTH)	Wellbore	ACKARD NORTH 2-35-4NCH PWB
Facility	SEC.02-T03S-R66W		

CLEARANCE DATA - Offset Wellbore: ACKARD NORTH 2-35-3NAH PWB Offset Wellpath: ACKARD NORTH 2-35-3NAH PWP (REV. A.0)

Facility: SEC.02-T03S-R66W Slot: SLOT#11 ACKARD NORTH 2-35-3NAH (600'FSL & 2085'FWL, SEC.02) Well: ACKARD NORTH 2-35-3NAH Threshold Value=1.00 † = interpolated/extrapolated station

Ref MD [ft]	Ref TVD [ft]	Ref North [ft]	Ref East [ft]	Offset MD [ft]	Offset TVD [ft]	Offset North [ft]	Offset East [ft]	Angle from Highside [°]	C-C Clear Dist [ft]	ACR MASD [ft]	Sep Ratio	ACR Status
2813.00†	2759.85	-141.88	342.90	2824.57	2791.97	-140.84	207.55	158.53	139.11	23.07	6.19	PASS
2913.00†	2854.44	-154.28	372.87	2924.29	2888.13	-154.29	230.27	158.09	146.53	24.10	6.24	PASS
3013.00†	2949.04	-166.68	402.84	3024.00	2984.29	-167.75	252.98	157.69	153.95	25.15	6.27	PASS
3113.00†	3043.63	-179.08	432.81	3123.72	3080.45	-181.21	275.70	157.33	161.38	26.23	6.30	PASS
3213.00†	3138.23	-191.48	462.78	3223.44	3176.61	-194.67	298.42	157.00	168.81	27.33	6.32	PASS
3313.00†	3232.82	-203.88	492.74	3323.16	3272.77	-208.12	321.13	156.70	176.25	28.45	6.33	PASS
3413.00†	3327.42	-216.28	522.71	3422.88	3368.93	-221.58	343.85	156.42	183.70	29.58	6.34	PASS
3513.00†	3422.01	-228.68	552.68	3522.60	3465.09	-235.04	366.56	156.16	191.14	30.74	6.34	PASS
3613.00†	3516.61	-241.07	582.65	3622.32	3561.25	-248.50	389.28	155.93	198.59	31.91	6.34	PASS
3713.00†	3611.20	-253.47	612.62	3722.04	3657.41	-261.95	411.99	155.71	206.05	33.09	6.34	PASS
3813.00†	3705.80	-265.87	642.58	3821.75	3753.57	-275.41	434.71	155.50	213.51	34.28	6.34	PASS
3913.00†	3800.39	-278.27	672.55	3921.47	3849.73	-288.87	457.42	155.31	220.97	35.48	6.33	PASS
4013.00†	3894.99	-290.67	702.52	4021.19	3945.89	-302.33	480.14	155.13	228.43	36.69	6.33	PASS
4113.00†	3989.58	-303.07	732.49	4120.91	4042.05	-315.78	502.86	154.97	235.89	37.91	6.32	PASS
4213.00†	4084.18	-315.47	762.45	4220.63	4138.21	-329.24	525.57	154.81	243.36	39.14	6.31	PASS
4313.00†	4178.77	-327.87	792.42	4320.35	4234.37	-342.70	548.29	154.66	250.82	40.37	6.31	PASS
4413.00†	4273.37	-340.27	822.39	4420.07	4330.53	-356.16	571.00	154.52	258.29	41.61	6.30	PASS
4513.00†	4367.96	-352.67	852.36	4519.79	4426.69	-369.61	593.72	154.39	265.76	42.86	6.29	PASS
4613.00†	4462.56	-365.07	882.33	4619.50	4522.85	-383.07	616.43	154.27	273.24	44.11	6.28	PASS
4713.00†	4557.15	-377.47	912.29	4719.22	4619.01	-396.53	639.15	154.15	280.71	45.37	6.27	PASS
4813.00†	4651.75	-389.87	942.26	4818.94	4715.17	-409.99	661.86	154.04	288.18	46.63	6.26	PASS
4913.00†	4746.34	-402.27	972.23	4918.66	4811.33	-423.44	684.58	153.94	295.66	47.89	6.25	PASS
5013.00†	4840.94	-414.67	1002.20	5018.38	4907.49	-436.90	707.30	153.84	303.13	49.16	6.24	PASS
5113.00†	4935.53	-427.07	1032.17	5118.10	5003.65	-450.36	730.01	153.74	310.61	50.43	6.23	PASS
5213.00†	5030.12	-439.47	1062.13	5217.82	5099.81	-463.82	752.73	153.65	318.09	51.71	6.22	PASS
5313.00†	5124.72	-451.86	1092.10	5317.54	5195.97	-477.27	775.44	153.56	325.57	52.99	6.21	PASS
5413.00†	5219.31	-464.26	1122.07	5417.25	5292.13	-490.73	798.16	153.48	333.05	54.27	6.20	PASS
5513.00†	5313.91	-476.66	1152.04	5516.97	5388.29	-504.19	820.87	153.40	340.53	55.55	6.20	PASS
5613.00†	5408.50	-489.06	1182.00	5616.69	5484.45	-517.65	843.59	153.32	348.01	56.84	6.19	PASS
5713.00†	5503.10	-501.46	1211.97	5716.41	5580.61	-531.10	866.30	153.25	355.49	58.13	6.18	PASS

C-C Clearance Distance Cutoff: 1000.00 ft



Clearance Report

ACKARD NORTH 2-35-4NCH PWP (REV. A.0)
Closest Approach
Page 30 of 131



REFERENCE WELLPATH IDENTIFICATION

Operator	PETROSHARE	Slot	SLOT#13 ACKARD NORTH 2-35-4NCH (600'FSL & 2115'FWL, SEC.02)
Area	COLORADO	Well	ACKARD NORTH 2-35-4NCH
Field	ADAMS COUNTY (NAD83/ GRID NORTH)	Wellbore	ACKARD NORTH 2-35-4NCH PWB
Facility	SEC.02-T03S-R66W		

CLEARANCE DATA - Offset Wellbore: ACKARD NORTH 2-35-3NAH PWB Offset Wellpath: ACKARD NORTH 2-35-3NAH PWP (REV. A.0)

Facility: SEC.02-T03S-R66W Slot: SLOT#11 ACKARD NORTH 2-35-3NAH (600'FSL & 2085'FWL, SEC.02) Well: ACKARD NORTH 2-35-3NAH Threshold Value=1.00 † = interpolated/extrapolated station

Ref MD [ft]	Ref TVD [ft]	Ref North [ft]	Ref East [ft]	Offset MD [ft]	Offset TVD [ft]	Offset North [ft]	Offset East [ft]	Angle from Highside [°]	C-C Clear Dist [ft]	ACR MASD [ft]	Sep Ratio	ACR Status
5813.00†	5597.69	-513.86	1241.94	5816.13	5676.77	-544.56	889.02	153.18	362.97	59.42	6.17	PASS
5913.00†	5692.29	-526.26	1271.91	5915.85	5772.93	-558.02	911.74	153.12	370.45	60.71	6.16	PASS
6013.00†	5786.88	-538.66	1301.88	6015.57	5869.09	-571.48	934.45	153.05	377.93	62.01	6.15	PASS
6113.00†	5881.48	-551.06	1331.84	6115.29	5965.25	-584.93	957.17	152.99	385.42	63.31	6.15	PASS
6213.00†	5976.07	-563.46	1361.81	6215.01	6061.41	-598.39	979.88	152.93	392.90	64.60	6.14	PASS
6313.00†	6070.67	-575.86	1391.78	6314.72	6157.57	-611.85	1002.60	152.87	400.39	65.90	6.13	PASS
6413.00†	6165.26	-588.26	1421.75	6414.44	6253.73	-625.31	1025.31	152.82	407.87	67.21	6.12	PASS
6513.00†	6259.86	-600.66	1451.72	6514.16	6349.89	-638.76	1048.03	152.76	415.35	68.51	6.12	PASS
6613.00†	6354.45	-613.06	1481.68	6613.88	6446.05	-652.22	1070.75	152.71	422.84	69.81	6.11	PASS
6713.00†	6449.05	-625.46	1511.65	6713.60	6542.21	-665.68	1093.46	152.66	430.32	71.12	6.10	PASS
6813.00†	6543.64	-637.86	1541.62	6813.32	6638.37	-679.14	1116.18	152.62	437.81	72.43	6.09	PASS
6913.00†	6638.24	-650.26	1571.59	6913.04	6734.53	-692.59	1138.89	152.57	445.30	73.73	6.09	PASS
7013.00†	6732.83	-662.65	1601.55	7014.82	6832.74	-705.77	1162.10	152.60	452.73	74.98	6.09	PASS
7113.00†	6827.43	-675.05	1631.52	7121.35	6936.25	-705.56	1186.65	154.36	459.00	74.40	6.22	PASS
7213.00†	6922.02	-687.45	1661.49	7219.82	7030.35	-687.88	1209.10	158.06	465.18	71.82	6.53	PASS
7313.00†	7016.62	-699.85	1691.46	7306.16	7109.37	-658.94	1228.05	162.79	474.37	68.42	7.00	PASS
7341.83	7043.89	-703.43	1700.10	7328.59	7129.13	-649.45	1232.80	164.22	478.07	67.44	7.15	PASS
7413.00†	7111.56	-707.85	1721.53	7381.55	7174.22	-623.94	1243.68	-169.99	489.20	65.43	7.55	PASS
7513.00†	7206.42	-699.16	1751.56	7452.98	7231.03	-582.96	1257.44	-135.37	508.19	63.69	8.06	PASS
7613.00†	7298.39	-673.32	1780.66	7521.77	7280.64	-536.93	1269.53	-111.60	529.31	62.92	8.50	PASS
7713.00†	7384.70	-631.12	1807.95	7588.59	7323.34	-486.66	1280.02	-96.55	550.77	62.47	8.91	PASS
7813.00†	7462.72	-573.84	1832.60	7653.93	7359.31	-432.89	1288.93	-86.59	571.09	62.04	9.30	PASS
7913.00†	7530.07	-503.23	1853.87	7718.18	7388.65	-376.24	1296.29	-79.74	589.08	61.58	9.67	PASS
8013.00†	7584.71	-421.42	1871.09	7781.63	7411.37	-317.32	1302.09	-75.01	603.85	61.09	9.99	PASS
8113.00†	7624.99	-330.91	1883.76	7844.50	7427.50	-256.73	1306.35	-71.90	614.74	60.66	10.24	PASS
8213.00†	7649.66	-234.44	1891.48	7907.01	7437.04	-195.04	1309.04	-70.11	621.28	60.42	10.39	PASS
8313.00†	7658.00	-134.95	1894.02	7971.33	7440.00	-130.84	1310.20	-69.52	623.21	60.27	10.45	PASS
8313.23	7658.00	-134.72	1894.02	7971.56	7440.00	-130.61	1310.20	-69.52	623.21	60.27	10.45	PASS
8413.00†	7658.00	-34.95	1893.92	8071.33	7440.00	-30.84	1310.90	-69.50	622.46	59.70	10.54	PASS
8513.00†	7658.00	65.05	1893.83	8171.33	7440.00	69.15	1311.61	-69.47	621.71	59.71	10.52	PASS

C-C Clearance Distance Cutoff: 1000.00 ft



Clearance Report

ACKARD NORTH 2-35-4NCH PWP (REV. A.0)
Closest Approach
Page 31 of 131



REFERENCE WELLPATH IDENTIFICATION

Operator	PETROSHARE	Slot	SLOT#13 ACKARD NORTH 2-35-4NCH (600'FSL & 2115'FWL, SEC.02)
Area	COLORADO	Well	ACKARD NORTH 2-35-4NCH
Field	ADAMS COUNTY (NAD83/ GRID NORTH)	Wellbore	ACKARD NORTH 2-35-4NCH PWB
Facility	SEC.02-T03S-R66W		

CLEARANCE DATA - Offset Wellbore: ACKARD NORTH 2-35-3NAH PWB Offset Wellpath: ACKARD NORTH 2-35-3NAH PWP (REV. A.0)

Facility: SEC.02-T03S-R66W Slot: SLOT#11 ACKARD NORTH 2-35-3NAH (600'FSL & 2085'FWL, SEC.02) Well: ACKARD NORTH 2-35-3NAH Threshold Value=1.00 † = interpolated/extrapolated station

Ref MD [ft]	Ref TVD [ft]	Ref North [ft]	Ref East [ft]	Offset MD [ft]	Offset TVD [ft]	Offset North [ft]	Offset East [ft]	Angle from Highside [°]	C-C Clear Dist [ft]	ACR MASD [ft]	Sep Ratio	ACR Status
8613.00†	7658.00	165.05	1893.73	8271.32	7440.00	169.15	1312.31	-69.45	620.96	60.31	10.41	PASS
8713.00†	7658.00	265.05	1893.63	8371.32	7440.00	269.14	1313.02	-69.42	620.21	61.48	10.19	PASS
8813.00†	7658.00	365.05	1893.54	8471.32	7440.00	369.14	1313.72	-69.40	619.46	63.19	9.90	PASS
8913.00†	7658.00	465.05	1893.44	8571.31	7440.00	469.13	1314.43	-69.37	618.71	65.40	9.55	PASS
9013.00†	7658.00	565.05	1893.34	8671.31	7440.00	569.12	1315.13	-69.34	617.96	72.55	8.59	PASS
9113.00†	7658.00	665.05	1893.25	8771.31	7440.00	669.12	1315.84	-69.32	617.21	71.09	8.76	PASS
9213.00†	7658.00	765.05	1893.15	8871.30	7440.00	769.11	1316.54	-69.29	616.46	74.48	8.35	PASS
9313.00†	7658.00	865.05	1893.05	8971.30	7440.00	869.11	1317.24	-69.26	615.71	78.17	7.94	PASS
9413.00†	7658.00	965.05	1892.96	9071.30	7440.00	969.10	1317.95	-69.24	614.96	82.12	7.55	PASS
9513.00†	7658.00	1065.05	1892.86	9171.30	7440.00	1069.10	1318.65	-69.21	614.21	86.28	7.17	PASS
9613.00†	7658.00	1165.05	1892.76	9271.29	7440.00	1169.09	1319.36	-69.18	613.46	90.65	6.81	PASS
9713.00†	7658.00	1265.05	1892.67	9371.29	7440.00	1269.08	1320.06	-69.16	612.71	95.17	6.48	PASS
9813.00†	7658.00	1365.05	1892.57	9471.29	7440.00	1369.08	1320.77	-69.13	611.96	99.84	6.17	PASS
9913.00†	7658.00	1465.05	1892.47	9571.28	7440.00	1469.07	1321.47	-69.10	611.21	104.62	5.87	PASS
10013.00†	7658.00	1565.05	1892.38	9671.28	7440.00	1569.07	1322.18	-69.08	610.46	109.52	5.60	PASS
10113.00†	7658.00	1665.05	1892.28	9771.28	7440.00	1669.06	1322.88	-69.05	609.72	114.50	5.35	PASS
10213.00†	7658.00	1765.05	1892.18	9871.27	7440.00	1769.06	1323.59	-69.02	608.97	119.57	5.12	PASS
10313.00†	7658.00	1865.05	1892.09	9971.27	7440.00	1869.05	1324.29	-69.00	608.22	124.71	4.90	PASS
10413.00†	7658.00	1965.05	1891.99	10071.27	7440.00	1969.04	1325.00	-68.97	607.47	129.90	4.70	PASS
10513.00†	7658.00	2065.05	1891.89	10171.26	7440.00	2069.04	1325.70	-68.94	606.72	135.15	4.51	PASS
10613.00†	7658.00	2165.05	1891.80	10271.26	7440.00	2169.03	1326.40	-68.92	605.98	140.45	4.33	PASS
10713.00†	7658.00	2265.05	1891.70	10371.26	7440.00	2269.03	1327.11	-68.89	605.23	145.79	4.17	PASS
10813.00†	7658.00	2365.05	1891.60	10471.25	7440.00	2369.02	1327.81	-68.86	604.48	151.17	4.01	PASS
10913.00†	7658.00	2465.05	1891.51	10571.25	7440.00	2469.02	1328.52	-68.83	603.73	156.58	3.87	PASS
11013.00†	7658.00	2565.05	1891.41	10671.25	7440.00	2569.01	1329.22	-68.81	602.99	162.02	3.73	PASS
11113.00†	7658.00	2665.05	1891.31	10771.24	7440.00	2669.00	1329.93	-68.78	602.24	167.49	3.61	PASS
11213.00†	7658.00	2765.05	1891.21	10871.24	7440.00	2769.00	1330.63	-68.75	601.49	172.98	3.49	PASS
11313.00†	7658.00	2865.05	1891.12	10971.24	7440.00	2868.99	1331.34	-68.72	600.74	178.49	3.38	PASS
11413.00†	7658.00	2965.05	1891.02	11071.23	7440.00	2968.99	1332.04	-68.69	600.00	184.02	3.27	PASS
11513.00†	7658.00	3065.05	1890.92	11171.23	7440.00	3068.98	1332.75	-68.67	599.25	189.57	3.17	PASS

C-C Clearance Distance Cutoff: 1000.00 ft



Clearance Report

ACKARD NORTH 2-35-4NCH PWP (REV. A.0)
Closest Approach
Page 32 of 131



REFERENCE WELLPATH IDENTIFICATION

Operator	PETROSHARE	Slot	SLOT#13 ACKARD NORTH 2-35-4NCH (600'FSL & 2115'FWL, SEC.02)
Area	COLORADO	Well	ACKARD NORTH 2-35-4NCH
Field	ADAMS COUNTY (NAD83/ GRID NORTH)	Wellbore	ACKARD NORTH 2-35-4NCH PWB
Facility	SEC.02-T03S-R66W		

CLEARANCE DATA - Offset Wellbore: ACKARD NORTH 2-35-3NAH PWB Offset Wellpath: ACKARD NORTH 2-35-3NAH PWP (REV. A.0)

Facility: SEC.02-T03S-R66W Slot: SLOT#11 ACKARD NORTH 2-35-3NAH (600'FSL & 2085'FWL, SEC.02) Well: ACKARD NORTH 2-35-3NAH Threshold Value=1.00 † = interpolated/extrapolated station

Ref MD [ft]	Ref TVD [ft]	Ref North [ft]	Ref East [ft]	Offset MD [ft]	Offset TVD [ft]	Offset North [ft]	Offset East [ft]	Angle from Highside [°]	C-C Clear Dist [ft]	ACR MASD [ft]	Sep Ratio	ACR Status
11613.00†	7658.00	3165.05	1890.83	11271.23	7440.00	3168.98	1333.45	-68.64	598.51	195.14	3.07	PASS
11713.00†	7658.00	3265.05	1890.73	11371.22	7440.00	3268.97	1334.16	-68.61	597.76	200.72	2.99	PASS
11813.00†	7658.00	3365.05	1890.63	11471.22	7440.00	3368.96	1334.86	-68.58	597.01	206.31	2.90	PASS
11913.00†	7658.00	3465.05	1890.54	11571.22	7440.00	3468.96	1335.56	-68.55	596.27	211.91	2.82	PASS
12013.00†	7658.00	3565.05	1890.44	11671.21	7440.00	3568.95	1336.27	-68.53	595.52	217.53	2.74	PASS
12113.00†	7658.00	3665.05	1890.34	11771.21	7440.00	3668.95	1336.97	-68.50	594.77	223.15	2.67	PASS
12213.00†	7658.00	3765.05	1890.25	11871.21	7440.00	3768.94	1337.68	-68.47	594.03	228.79	2.60	PASS
12313.00†	7658.00	3865.05	1890.15	11971.21	7440.00	3868.94	1338.38	-68.44	593.28	234.43	2.54	PASS
12413.00†	7658.00	3965.05	1890.05	12071.20	7440.00	3968.93	1339.09	-68.41	592.54	240.07	2.47	PASS
12513.00†	7658.00	4065.05	1889.96	12171.20	7440.00	4068.92	1339.79	-68.38	591.79	245.73	2.41	PASS
12613.00†	7658.00	4165.05	1889.86	12271.20	7440.00	4168.92	1340.50	-68.36	591.05	251.39	2.35	PASS
12713.00†	7658.00	4265.05	1889.76	12371.19	7440.00	4268.91	1341.20	-68.33	590.30	257.04	2.30	PASS
12813.00†	7658.00	4365.05	1889.67	12471.19	7440.00	4368.91	1341.91	-68.30	589.56	262.73	2.25	PASS
12913.00†	7658.00	4465.05	1889.57	12571.19	7440.00	4468.90	1342.61	-68.27	588.81	268.40	2.20	PASS
13013.00†	7658.00	4565.05	1889.47	12671.18	7440.00	4568.90	1343.32	-68.24	588.07	274.08	2.15	PASS
13113.00†	7658.00	4665.05	1889.38	12771.18	7440.00	4668.89	1344.02	-68.21	587.33	279.76	2.10	PASS
13213.00†	7658.00	4765.05	1889.28	12871.18	7440.00	4768.88	1344.73	-68.18	586.58	285.45	2.06	PASS
13313.00†	7658.00	4865.05	1889.18	12971.17	7440.00	4868.88	1345.43	-68.15	585.84	291.14	2.01	PASS
13413.00†	7658.00	4965.05	1889.09	13071.17	7440.00	4968.87	1346.13	-68.12	585.09	296.83	1.97	PASS
13513.00†	7658.00	5065.05	1888.99	13171.17	7440.00	5068.87	1346.84	-68.10	584.35	302.52	1.93	PASS
13613.00†	7658.00	5165.05	1888.89	13271.16	7440.00	5168.86	1347.54	-68.07	583.61	308.22	1.90	PASS
13713.00†	7658.00	5265.05	1888.80	13371.16	7440.00	5268.86	1348.25	-68.04	582.86	313.92	1.86	PASS
13813.00†	7658.00	5365.05	1888.70	13471.16	7440.00	5368.85	1348.95	-68.01	582.12	319.62	1.82	PASS
13913.00†	7658.00	5465.05	1888.60	13571.15	7440.00	5468.84	1349.66	-67.98	581.38	325.32	1.79	PASS
14013.00†	7658.00	5565.05	1888.51	13671.15	7440.00	5568.84	1350.36	-67.95	580.63	331.02	1.76	PASS
14113.00†	7658.00	5665.05	1888.41	13771.15	7440.00	5668.83	1351.07	-67.92	579.89	336.72	1.72	PASS
14213.00†	7658.00	5765.05	1888.31	13871.14	7440.00	5768.83	1351.77	-67.89	579.15	342.43	1.69	PASS
14313.00†	7658.00	5865.05	1888.21	13971.14	7440.00	5868.82	1352.48	-67.86	578.41	348.13	1.66	PASS
14413.00†	7658.00	5965.05	1888.12	14071.14	7440.00	5968.82	1353.18	-67.83	577.66	353.83	1.63	PASS
14513.00†	7658.00	6065.05	1888.02	14171.13	7440.00	6068.81	1353.89	-67.80	576.92	359.54	1.61	PASS

C-C Clearance Distance Cutoff: 1000.00 ft



Clearance Report

ACKARD NORTH 2-35-4NCH PWP (REV. A.0)
Closest Approach
Page 33 of 131



REFERENCE WELLPATH IDENTIFICATION

Operator	PETROSHARE	Slot	SLOT#13 ACKARD NORTH 2-35-4NCH (600'FSL & 2115'FWL, SEC.02)
Area	COLORADO	Well	ACKARD NORTH 2-35-4NCH
Field	ADAMS COUNTY (NAD83/ GRID NORTH)	Wellbore	ACKARD NORTH 2-35-4NCH PWB
Facility	SEC.02-T03S-R66W		

CLEARANCE DATA - Offset Wellbore: ACKARD NORTH 2-35-3NAH PWB Offset Wellpath: ACKARD NORTH 2-35-3NAH PWP (REV. A.0)

Facility: SEC.02-T03S-R66W Slot: SLOT#11 ACKARD NORTH 2-35-3NAH (600'FSL & 2085'FWL, SEC.02) Well: ACKARD NORTH 2-35-3NAH Threshold Value=1.00 † = interpolated/extrapolated station

Ref MD [ft]	Ref TVD [ft]	Ref North [ft]	Ref East [ft]	Offset MD [ft]	Offset TVD [ft]	Offset North [ft]	Offset East [ft]	Angle from Highside [°]	C-C Clear Dist [ft]	ACR MASD [ft]	Sep Ratio	ACR Status
14613.00†	7658.00	6165.05	1887.92	14271.13	7440.00	6168.80	1354.59	-67.77	576.18	365.24	1.58	PASS
14713.00†	7658.00	6265.05	1887.83	14371.13	7440.00	6268.80	1355.29	-67.74	575.44	370.95	1.55	PASS
14813.00†	7658.00	6365.05	1887.73	14471.12	7440.00	6368.79	1356.00	-67.71	574.70	376.65	1.53	PASS
14913.00†	7658.00	6465.05	1887.63	14571.12	7440.00	6468.79	1356.70	-67.68	573.96	382.36	1.50	PASS
15013.00†	7658.00	6565.05	1887.54	14671.12	7440.00	6568.78	1357.41	-67.65	573.21	388.06	1.48	PASS
15113.00†	7658.00	6665.05	1887.44	14771.12	7440.00	6668.78	1358.11	-67.62	572.47	393.77	1.45	PASS
15213.00†	7658.00	6765.05	1887.34	14871.11	7440.00	6768.77	1358.82	-67.58	571.73	399.47	1.43	PASS
15313.00†	7658.00	6865.05	1887.25	14971.11	7440.00	6868.76	1359.52	-67.56	570.99	405.17	1.41	PASS
15413.00†	7658.00	6965.05	1887.15	15071.11	7440.00	6968.76	1360.23	-67.52	570.25	410.87	1.39	PASS
15513.00†	7658.00	7065.05	1887.05	15171.10	7440.00	7068.75	1360.93	-67.49	569.51	416.58	1.37	PASS
15613.00†	7658.00	7165.05	1886.96	15271.10	7440.00	7168.75	1361.64	-67.46	568.77	422.28	1.35	PASS
15713.00†	7658.00	7265.05	1886.86	15371.10	7440.00	7268.74	1362.34	-67.43	568.03	427.97	1.33	PASS
15813.00†	7658.00	7365.05	1886.76	15471.09	7440.00	7368.74	1363.05	-67.40	567.29	433.67	1.31	PASS
15913.00†	7658.00	7465.05	1886.67	15571.09	7440.00	7468.73	1363.75	-67.37	566.55	439.37	1.29	PASS
16013.00†	7658.00	7565.05	1886.57	15671.09	7440.00	7568.73	1364.45	-67.34	565.81	445.07	1.27	PASS
16113.00†	7658.00	7665.05	1886.47	15771.08	7440.00	7668.72	1365.16	-67.31	565.07	450.76	1.25	PASS
16213.00†	7658.00	7765.05	1886.38	15871.08	7440.00	7768.71	1365.86	-67.28	564.33	456.45	1.24	PASS
16313.00†	7658.00	7865.05	1886.28	15971.08	7440.00	7868.71	1366.57	-67.24	563.59	462.14	1.22	PASS
16413.00†	7658.00	7965.05	1886.18	16071.07	7440.00	7968.70	1367.27	-67.21	562.85	467.83	1.20	PASS
16513.00†	7658.00	8065.05	1886.09	16171.07	7440.00	8068.70	1367.98	-67.18	562.11	473.52	1.19	PASS
16613.00†	7658.00	8165.05	1885.99	16271.07	7440.00	8168.69	1368.68	-67.15	561.38	479.21	1.17	PASS
16713.00†	7658.00	8265.05	1885.89	16371.06	7440.00	8268.69	1369.39	-67.12	560.64	484.90	1.16	PASS
16813.00†	7658.00	8365.05	1885.80	16471.06	7440.00	8368.68	1370.09	-67.08	559.90	490.58	1.14	PASS
16913.00†	7658.00	8465.05	1885.70	16571.06	7440.00	8468.67	1370.80	-67.05	559.16	496.26	1.13	PASS
17013.00†	7658.00	8565.05	1885.60	16671.05	7440.00	8568.67	1371.50	-67.02	558.42	501.94	1.11	PASS
17113.00†	7658.00	8665.05	1885.50	16771.05	7440.00	8668.66	1372.21	-66.99	557.69	507.62	1.10	PASS
17213.00†	7658.00	8765.05	1885.41	16871.05	7440.00	8768.66	1372.91	-66.96	556.95	513.30	1.09	PASS
17313.00†	7658.00	8865.05	1885.31	16971.04	7440.00	8868.65	1373.61	-66.92	556.21	518.97	1.07	PASS
17413.00†	7658.00	8965.05	1885.21	17071.04	7440.00	8968.65	1374.32	-66.89	555.47	524.64	1.06	PASS
17513.00†	7658.00	9065.05	1885.12	17171.04	7440.00	9068.64	1375.02	-66.86	554.74	530.31	1.05	PASS

C-C Clearance Distance Cutoff: 1000.00 ft



Clearance Report

ACKARD NORTH 2-35-4NCH PWP (REV. A.0)
Closest Approach
Page 34 of 131



REFERENCE WELLPATH IDENTIFICATION

Operator	PETROSHARE	Slot	SLOT#13 ACKARD NORTH 2-35-4NCH (600'FSL & 2115'FWL, SEC.02)
Area	COLORADO	Well	ACKARD NORTH 2-35-4NCH
Field	ADAMS COUNTY (NAD83/ GRID NORTH)	Wellbore	ACKARD NORTH 2-35-4NCH PWB
Facility	SEC.02-T03S-R66W		

CLEARANCE DATA - Offset Wellbore: ACKARD NORTH 2-35-3NAH PWB Offset Wellpath: ACKARD NORTH 2-35-3NAH PWP (REV. A.0)

Facility: SEC.02-T03S-R66W Slot: SLOT#11 ACKARD NORTH 2-35-3NAH (600'FSL & 2085'FWL, SEC.02) Well: ACKARD NORTH 2-35-3NAH Threshold Value=1.00 † = interpolated/extrapolated station												
Ref MD [ft]	Ref TVD [ft]	Ref North [ft]	Ref East [ft]	Offset MD [ft]	Offset TVD [ft]	Offset North [ft]	Offset East [ft]	Angle from Highside [°]	C-C Clear Dist [ft]	ACR MASD [ft]	Sep Ratio	ACR Status
17613.00†	7658.00	9165.05	1885.02	17271.03	7440.00	9168.63	1375.73	-66.83	554.00	535.98	1.03	PASS
17713.00†	7658.00	9265.05	1884.92	17371.03	7440.00	9268.63	1376.43	-66.79	553.26	541.65	1.02	PASS
17813.00†	7658.00	9365.05	1884.83	17471.03	7440.00	9368.62	1377.14	-66.76	552.53	547.31	1.01	PASS
17913.00†	7658.00	9465.05	1884.73	17571.03	7440.00	9468.62	1377.84	-66.73	551.79	552.97	1.00	FAIL
18013.00†	7658.00	9565.04	1884.63	17671.02	7440.00	9568.61	1378.55	-66.70	551.05	558.63	0.99	FAIL
18035.65†	7658.00	9587.69	1884.61	17693.67	7440.00	9591.26	1378.71	-66.69	550.89	559.91	0.98	FAIL
18043.25	7658.00	9595.30	1884.60	17693.67	7440.00	9591.26	1378.71	-66.69	550.88	558.80	0.99	FAIL

C-C Clearance Distance Cutoff: 1000.00 ft

POSITIONAL UNCERTAINTY - Offset Wellbore: ACKARD NORTH 2-35-3NAH PWB Offset Wellpath: ACKARD NORTH 2-35-3NAH PWP (REV. A.0)

Slot Surface Uncertainty @1SD	Horizontal	0.100ft	Vertical	1.000ft
Facility Surface Uncertainty @1SD	Horizontal	8.200ft	Vertical	3.000ft

HOLE & CASING SECTIONS - Offset Wellbore: ACKARD NORTH 2-35-3NAH PWB Offset Wellpath: ACKARD NORTH 2-35-3NAH PWP (REV. A.0)

String/Diameter	Start MD [ft]	End MD [ft]	Interval [ft]	Start TVD [ft]	End TVD [ft]	Start N/S [ft]	Start E/W [ft]	End N/S [ft]	End E/W [ft]
9.625in Casing Surface	13.00	1800.00	1787.00	13.00	1798.70	-0.04	-18.32	-4.38	-11.01
8.5in Open Hole	1800.00	17693.67	15893.67	1798.70	7440.00	-4.38	-11.01	2923.39	411.07

SURVEY PROGRAM - Offset Wellbore: ACKARD NORTH 2-35-3NAH PWP (REV. A.0)

Start MD [ft]	End MD [ft]	Positional Uncertainty Model	Log Name/Comment	Wellbore
13.00	17693.71	Custom BHI NaviTrak (Standard Rotating) (Rockies 0.03Gt model)		ACKARD NORTH 2-35-3NAH PWB



Clearance Report

ACKARD NORTH 2-35-4NCH PWP (REV. A.0)
Closest Approach
Page 35 of 131



REFERENCE WELLPATH IDENTIFICATION			
Operator	PETROSHARE	Slot	SLOT#13 ACKARD NORTH 2-35-4NCH (600'FSL & 2115'FWL, SEC.02)
Area	COLORADO	Well	ACKARD NORTH 2-35-4NCH
Field	ADAMS COUNTY (NAD83/ GRID NORTH)	Wellbore	ACKARD NORTH 2-35-4NCH PWB
Facility	SEC.02-T03S-R66W		

OFFSET WELLPATH REFERENCE - Offset Wellbore: ACKARD NORTH 2-35-3NAH PWB Offset Wellpath: ACKARD NORTH 2-35-3NAH PWP (REV. A.0)	
MD Reference: RIG (13'KB) (RKB)	Offset TVD & local coordinates use Reference Wellpath settings (See WELLPATH DATUM on page 1 of this report)
Ellipse Start MD	13.00ft



Clearance Report

ACKARD NORTH 2-35-4NCH PWP (REV. A.0)
Closest Approach
Page 36 of 131



REFERENCE WELLPATH IDENTIFICATION

Operator	PETROSHARE	Slot	SLOT#13 ACKARD NORTH 2-35-4NCH (600'FSL & 2115'FWL, SEC.02)
Area	COLORADO	Well	ACKARD NORTH 2-35-4NCH
Field	ADAMS COUNTY (NAD83/ GRID NORTH)	Wellbore	ACKARD NORTH 2-35-4NCH PWB
Facility	SEC.02-T03S-R66W		

CLEARANCE DATA - Offset Wellbore: ACKARD NORTH 2-35-4NAH PWB Offset Wellpath: ACKARD NORTH 2-35-4NAH PWP (REV. A.0)

Facility: SEC.02-T03S-R66W Slot: SLOT#15 ACKARD NORTH 2-35-4NAH (600'FSL & 2145'FWL, SEC.02) Well: ACKARD NORTH 2-35-4NAH Threshold Value=1.00 † = interpolated/extrapolated station

Ref MD [ft]	Ref TVD [ft]	Ref North [ft]	Ref East [ft]	Offset MD [ft]	Offset TVD [ft]	Offset North [ft]	Offset East [ft]	Angle from Highside [°]	C-C Clear Dist [ft]	ACR MASD [ft]	Sep Ratio	ACR Status
13.00	13.00	0.00	0.00	13.00	13.00	0.11	29.96	89.79	29.96	1.40	48.60	PASS
113.00†	113.00	0.00	0.00	113.00	113.00	0.11	29.96	89.79	29.96	1.72	31.86	PASS
213.00†	213.00	0.00	0.00	213.00	213.00	0.11	29.96	89.79	29.96	2.28	19.71	PASS
313.00†	313.00	0.00	0.00	313.00	313.00	0.11	29.96	89.79	29.96	2.88	14.02	PASS
413.00†	413.00	0.00	0.00	413.00	413.00	0.11	29.96	89.79	29.96	3.50	10.82	PASS
513.00†	513.00	0.00	0.00	513.00	513.00	0.11	29.96	89.79	29.96	4.12	8.80	PASS
613.00†	613.00	0.00	0.00	613.00	613.00	0.11	29.96	89.79	29.96	4.74	7.41	PASS
713.00†	713.00	0.00	0.00	713.00	713.00	0.11	29.96	89.79	29.96	5.36	6.40	PASS
813.00†	813.00	0.00	0.00	813.00	813.00	0.11	29.96	89.79	29.96	5.99	5.63	PASS
913.00†	913.00	0.00	0.00	913.00	913.00	0.11	29.96	89.79	29.96	6.61	5.02	PASS
1013.00†	1013.00	0.00	0.00	1012.87	1012.87	0.10	29.99	89.81	29.99	7.24	4.54	PASS
1113.00†	1113.00	0.00	0.00	1111.83	1111.80	-0.56	32.04	91.01	32.07	7.96	4.37	PASS
1200.00	1200.00	0.00	0.00	1197.72	1197.56	-2.00	36.45	93.14	36.59	8.80	4.48	PASS
1213.00†	1213.00	-0.01	0.03	1210.53	1210.34	-2.28	37.32	-18.99	37.45	8.92	4.51	PASS
1313.00†	1312.97	-0.85	2.06	1308.93	1308.33	-5.03	45.79	-16.96	44.18	9.91	4.76	PASS
1413.00†	1412.80	-3.03	7.31	1407.10	1405.73	-8.81	57.43	-15.77	50.94	11.06	4.89	PASS
1513.00†	1512.38	-6.53	15.78	1505.04	1502.43	-13.61	72.20	-15.13	57.72	12.13	5.03	PASS
1613.00†	1611.57	-11.36	27.46	1602.76	1598.33	-19.41	90.05	-14.86	64.48	13.14	5.16	PASS
1713.00†	1710.26	-17.51	42.33	1700.26	1693.31	-26.20	110.96	-14.85	71.22	14.09	5.30	PASS
1813.00†	1808.33	-24.98	60.37	1797.55	1787.29	-33.96	134.87	-15.04	77.94	14.98	5.43	PASS
1913.00†	1905.66	-33.75	81.56	1894.62	1880.15	-42.69	161.74	-15.38	84.61	15.85	5.54	PASS
2013.00†	2002.13	-43.81	105.88	1991.48	1971.81	-52.36	191.52	-15.83	91.25	16.76	5.64	PASS
2113.00†	2097.62	-55.15	133.30	2088.14	2062.16	-62.96	224.16	-16.37	97.85	17.73	5.71	PASS
2146.21	2129.10	-59.20	143.08	2120.19	2091.86	-66.69	235.62	-16.57	100.03	17.98	5.75	PASS
2213.00†	2192.28	-67.48	163.10	2185.31	2151.81	-74.54	259.80	-16.90	105.06	18.49	5.87	PASS
2313.00†	2286.87	-79.88	193.07	2284.98	2243.39	-86.70	297.23	-17.30	113.09	19.28	6.05	PASS
2413.00†	2381.47	-92.28	223.03	2384.66	2334.96	-98.86	334.67	-17.65	121.11	20.12	6.20	PASS
2513.00†	2476.06	-104.68	253.00	2484.33	2426.53	-111.02	372.10	-17.95	129.15	21.00	6.33	PASS
2613.00†	2570.66	-117.08	282.97	2584.01	2518.11	-123.17	409.54	-18.22	137.18	21.91	6.44	PASS
2713.00†	2665.25	-129.48	312.94	2683.68	2609.68	-135.33	446.97	-18.46	145.22	22.87	6.52	PASS

C-C Clearance Distance Cutoff: 1000.00 ft



Clearance Report

ACKARD NORTH 2-35-4NCH PWP (REV. A.0)
Closest Approach
Page 37 of 131



REFERENCE WELLPATH IDENTIFICATION

Operator	PETROSHARE	Slot	SLOT#13 ACKARD NORTH 2-35-4NCH (600'FSL & 2115'FWL, SEC.02)
Area	COLORADO	Well	ACKARD NORTH 2-35-4NCH
Field	ADAMS COUNTY (NAD83/ GRID NORTH)	Wellbore	ACKARD NORTH 2-35-4NCH PWB
Facility	SEC.02-T03S-R66W		

CLEARANCE DATA - Offset Wellbore: ACKARD NORTH 2-35-4NAH PWB Offset Wellpath: ACKARD NORTH 2-35-4NAH PWP (REV. A.0)

Facility: SEC.02-T03S-R66W Slot: SLOT#15 ACKARD NORTH 2-35-4NAH (600'FSL & 2145'FWL, SEC.02) Well: ACKARD NORTH 2-35-4NAH Threshold Value=1.00 † = interpolated/extrapolated station

Ref MD [ft]	Ref TVD [ft]	Ref North [ft]	Ref East [ft]	Offset MD [ft]	Offset TVD [ft]	Offset North [ft]	Offset East [ft]	Angle from Highside [°]	C-C Clear Dist [ft]	ACR MASD [ft]	Sep Ratio	ACR Status
2813.00†	2759.85	-141.88	342.90	2783.36	2701.26	-147.49	484.41	-18.68	153.26	23.85	6.59	PASS
2913.00†	2854.44	-154.28	372.87	2883.03	2792.83	-159.65	521.84	-18.87	161.30	24.86	6.65	PASS
3013.00†	2949.04	-166.68	402.84	2982.71	2884.41	-171.81	559.28	-19.04	169.34	25.89	6.70	PASS
3113.00†	3043.63	-179.08	432.81	3082.38	2975.98	-183.97	596.71	-19.20	177.39	26.94	6.73	PASS
3213.00†	3138.23	-191.48	462.78	3182.06	3067.55	-196.13	634.15	-19.34	185.43	28.01	6.76	PASS
3313.00†	3232.82	-203.88	492.74	3281.73	3159.13	-208.29	671.58	-19.48	193.48	29.10	6.79	PASS
3413.00†	3327.42	-216.28	522.71	3381.40	3250.70	-220.45	709.02	-19.60	201.53	30.20	6.81	PASS
3513.00†	3422.01	-228.68	552.68	3481.08	3342.28	-232.60	746.45	-19.71	209.58	31.32	6.82	PASS
3613.00†	3516.61	-241.07	582.65	3580.75	3433.85	-244.76	783.89	-19.82	217.63	32.45	6.83	PASS
3713.00†	3611.20	-253.47	612.62	3680.43	3525.42	-256.92	821.33	-19.91	225.68	33.59	6.84	PASS
3813.00†	3705.80	-265.87	642.58	3780.10	3617.00	-269.08	858.76	-20.00	233.73	34.73	6.85	PASS
3913.00†	3800.39	-278.27	672.55	3879.78	3708.57	-281.24	896.20	-20.09	241.78	35.89	6.85	PASS
4013.00†	3894.99	-290.67	702.52	3979.45	3800.15	-293.40	933.63	-20.17	249.83	37.05	6.85	PASS
4113.00†	3989.58	-303.07	732.49	4079.13	3891.72	-305.56	971.07	-20.24	257.88	38.22	6.85	PASS
4213.00†	4084.18	-315.47	762.45	4178.80	3983.30	-317.72	1008.50	-20.31	265.93	39.40	6.85	PASS
4313.00†	4178.77	-327.87	792.42	4278.48	4074.87	-329.87	1045.94	-20.37	273.99	40.59	6.85	PASS
4413.00†	4273.37	-340.27	822.39	4378.15	4166.44	-342.03	1083.37	-20.43	282.04	41.78	6.85	PASS
4513.00†	4367.96	-352.67	852.36	4477.83	4258.02	-354.19	1120.81	-20.49	290.09	42.97	6.85	PASS
4613.00†	4462.56	-365.07	882.33	4577.50	4349.59	-366.35	1158.24	-20.55	298.15	44.17	6.84	PASS
4713.00†	4557.15	-377.47	912.29	4677.18	4441.17	-378.51	1195.68	-20.60	306.20	45.37	6.84	PASS
4813.00†	4651.75	-389.87	942.26	4776.85	4532.74	-390.67	1233.11	-20.65	314.26	46.58	6.84	PASS
4913.00†	4746.34	-402.27	972.23	4876.53	4624.31	-402.83	1270.55	-20.70	322.31	47.79	6.83	PASS
5013.00†	4840.94	-414.67	1002.20	4976.20	4715.89	-414.99	1307.98	-20.74	330.36	49.00	6.83	PASS
5113.00†	4935.53	-427.07	1032.17	5075.88	4807.46	-427.14	1345.42	-20.78	338.42	50.22	6.82	PASS
5213.00†	5030.12	-439.47	1062.13	5175.55	4899.04	-439.30	1382.85	-20.82	346.47	51.44	6.82	PASS
5313.00†	5124.72	-451.86	1092.10	5275.23	4990.61	-451.46	1420.29	-20.86	354.53	52.66	6.81	PASS
5413.00†	5219.31	-464.26	1122.07	5374.90	5082.19	-463.62	1457.72	-20.90	362.59	53.89	6.81	PASS
5513.00†	5313.91	-476.66	1152.04	5474.57	5173.76	-475.78	1495.16	-20.94	370.64	55.11	6.80	PASS
5613.00†	5408.50	-489.06	1182.00	5574.25	5265.33	-487.94	1532.59	-20.97	378.70	56.34	6.79	PASS
5713.00†	5503.10	-501.46	1211.97	5673.92	5356.91	-500.10	1570.03	-21.00	386.75	57.57	6.79	PASS

C-C Clearance Distance Cutoff: 1000.00 ft



Clearance Report

ACKARD NORTH 2-35-4NCH PWP (REV. A.0)
Closest Approach
Page 38 of 131



REFERENCE WELLPATH IDENTIFICATION

Operator	PETROSHARE	Slot	SLOT#13 ACKARD NORTH 2-35-4NCH (600'FSL & 2115'FWL, SEC.02)
Area	COLORADO	Well	ACKARD NORTH 2-35-4NCH
Field	ADAMS COUNTY (NAD83/ GRID NORTH)	Wellbore	ACKARD NORTH 2-35-4NCH PWB
Facility	SEC.02-T03S-R66W		

CLEARANCE DATA - Offset Wellbore: ACKARD NORTH 2-35-4NAH PWB Offset Wellpath: ACKARD NORTH 2-35-4NAH PWP (REV. A.0)

Facility: SEC.02-T03S-R66W Slot: SLOT#15 ACKARD NORTH 2-35-4NAH (600'FSL & 2145'FWL, SEC.02) Well: ACKARD NORTH 2-35-4NAH Threshold Value=1.00 † = interpolated/extrapolated station

Ref MD [ft]	Ref TVD [ft]	Ref North [ft]	Ref East [ft]	Offset MD [ft]	Offset TVD [ft]	Offset North [ft]	Offset East [ft]	Angle from Highside [°]	C-C Clear Dist [ft]	ACR MASD [ft]	Sep Ratio	ACR Status
5813.00†	5597.69	-513.86	1241.94	5773.60	5448.48	-512.26	1607.46	-21.03	394.81	58.81	6.78	PASS
5913.00†	5692.29	-526.26	1271.91	5873.27	5540.06	-524.41	1644.90	-21.06	402.86	60.04	6.78	PASS
6013.00†	5786.88	-538.66	1301.88	5972.95	5631.63	-536.57	1682.33	-21.09	410.92	61.28	6.77	PASS
6113.00†	5881.48	-551.06	1331.84	6072.62	5723.21	-548.73	1719.77	-21.12	418.98	62.52	6.77	PASS
6213.00†	5976.07	-563.46	1361.81	6172.30	5814.78	-560.89	1757.20	-21.15	427.03	63.76	6.76	PASS
6313.00†	6070.67	-575.86	1391.78	6271.97	5906.35	-573.05	1794.64	-21.17	435.09	65.00	6.76	PASS
6413.00†	6165.26	-588.26	1421.75	6371.65	5997.93	-585.21	1832.07	-21.20	443.15	66.24	6.75	PASS
6513.00†	6259.86	-600.66	1451.72	6471.32	6089.50	-597.37	1869.51	-21.22	451.20	67.49	6.75	PASS
6613.00†	6354.45	-613.06	1481.68	6571.00	6181.08	-609.53	1906.94	-21.24	459.26	68.73	6.74	PASS
6713.00†	6449.05	-625.46	1511.65	6670.67	6272.65	-621.69	1944.38	-21.26	467.32	69.98	6.74	PASS
6813.00†	6543.64	-637.86	1541.62	6770.35	6364.22	-633.84	1981.81	-21.29	475.37	71.22	6.73	PASS
6913.00†	6638.24	-650.26	1571.59	6870.02	6455.80	-646.00	2019.25	-21.31	483.43	72.47	6.73	PASS
7013.00†	6732.83	-662.65	1601.55	6969.70	6547.37	-658.16	2056.69	-21.33	491.49	73.72	6.72	PASS
7113.00†	6827.43	-675.05	1631.52	7069.37	6638.95	-670.32	2094.12	-21.35	499.54	74.97	6.72	PASS
7213.00†	6922.02	-687.45	1661.49	7169.05	6730.52	-682.48	2131.56	-21.36	507.60	76.22	6.71	PASS
7313.00†	7016.62	-699.85	1691.46	7268.72	6822.10	-694.64	2168.99	-21.38	515.66	77.48	6.71	PASS
7341.83	7043.89	-703.43	1700.10	7297.37	6848.41	-698.12	2179.75	-21.39	517.98	77.84	6.71	PASS
7413.00†	7111.56	-707.85	1721.53	7366.61	6912.35	-701.92	2205.97	-0.67	523.83	78.55	6.72	PASS
7513.00†	7206.42	-699.16	1751.56	7463.81	7001.73	-693.18	2242.85	27.22	532.26	79.04	6.79	PASS
7613.00†	7298.39	-673.32	1780.66	7560.99	7088.33	-668.24	2278.88	44.90	540.71	78.93	6.90	PASS
7713.00†	7384.70	-631.12	1807.95	7658.25	7169.78	-627.79	2313.04	54.63	548.92	78.29	7.07	PASS
7813.00†	7462.72	-573.84	1832.60	7755.70	7243.78	-572.88	2344.39	60.13	556.65	77.29	7.26	PASS
7913.00†	7530.07	-503.23	1853.87	7853.43	7308.20	-504.95	2372.03	63.38	563.67	76.16	7.46	PASS
8013.00†	7584.71	-421.42	1871.09	7951.53	7361.13	-425.80	2395.13	65.36	569.76	75.10	7.65	PASS
8113.00†	7624.99	-330.91	1883.76	8050.05	7400.88	-337.57	2412.97	66.56	574.75	74.31	7.80	PASS
8213.00†	7649.66	-234.44	1891.48	8149.04	7426.13	-242.74	2424.96	67.24	578.48	73.89	7.90	PASS
8313.00†	7658.00	-134.95	1894.02	8248.51	7435.90	-144.05	2430.66	67.52	580.85	73.91	7.93	PASS
8313.23	7658.00	-134.72	1894.02	8248.73	7435.90	-143.82	2430.66	67.52	580.86	73.91	7.93	PASS
8413.00†	7658.00	-34.95	1893.92	8348.46	7436.00	-44.11	2432.40	67.59	582.51	74.38	7.90	PASS
8513.00†	7658.00	65.05	1893.83	8448.45	7436.00	55.86	2434.10	67.66	584.18	75.31	7.82	PASS

C-C Clearance Distance Cutoff: 1000.00 ft



Clearance Report

ACKARD NORTH 2-35-4NCH PWP (REV. A.0)
Closest Approach
Page 39 of 131



REFERENCE WELLPATH IDENTIFICATION

Operator	PETROSHARE	Slot	SLOT#13 ACKARD NORTH 2-35-4NCH (600'FSL & 2115'FWL, SEC.02)
Area	COLORADO	Well	ACKARD NORTH 2-35-4NCH
Field	ADAMS COUNTY (NAD83/ GRID NORTH)	Wellbore	ACKARD NORTH 2-35-4NCH PWB
Facility	SEC.02-T03S-R66W		

CLEARANCE DATA - Offset Wellbore: ACKARD NORTH 2-35-4NAH PWB Offset Wellpath: ACKARD NORTH 2-35-4NAH PWP (REV. A.0)

Facility: SEC.02-T03S-R66W Slot: SLOT#15 ACKARD NORTH 2-35-4NAH (600'FSL & 2145'FWL, SEC.02) Well: ACKARD NORTH 2-35-4NAH Threshold Value=1.00 † = interpolated/extrapolated station

Ref MD [ft]	Ref TVD [ft]	Ref North [ft]	Ref East [ft]	Offset MD [ft]	Offset TVD [ft]	Offset North [ft]	Offset East [ft]	Angle from Highside [°]	C-C Clear Dist [ft]	ACR MASD [ft]	Sep Ratio	ACR Status
8613.00†	7658.00	165.05	1893.73	8548.43	7436.00	155.83	2435.80	67.73	585.84	76.69	7.70	PASS
8713.00†	7658.00	265.05	1893.63	8648.42	7436.00	255.80	2437.50	67.80	587.50	78.48	7.55	PASS
8813.00†	7658.00	365.05	1893.54	8748.40	7436.00	355.77	2439.20	67.86	589.16	79.69	7.45	PASS
8913.00†	7658.00	465.05	1893.44	8848.38	7436.00	455.74	2440.90	67.93	590.83	83.20	7.15	PASS
9013.00†	7658.00	565.05	1893.34	8948.37	7436.00	555.71	2442.60	67.99	592.49	86.07	6.93	PASS
9113.00†	7658.00	665.05	1893.25	9048.35	7436.00	655.68	2444.30	68.06	594.16	89.23	6.70	PASS
9213.00†	7658.00	765.05	1893.15	9148.33	7436.00	755.65	2446.00	68.12	595.83	92.67	6.47	PASS
9313.00†	7658.00	865.05	1893.05	9248.32	7436.00	855.62	2447.70	68.19	597.50	96.34	6.24	PASS
9413.00†	7658.00	965.05	1892.96	9348.30	7436.00	955.59	2449.40	68.25	599.16	100.22	6.01	PASS
9513.00†	7658.00	1065.05	1892.86	9448.29	7436.00	1055.56	2451.10	68.31	600.83	104.29	5.79	PASS
9613.00†	7658.00	1165.05	1892.76	9548.27	7436.00	1155.53	2452.80	68.38	602.50	108.53	5.58	PASS
9713.00†	7658.00	1265.05	1892.67	9648.25	7436.00	1255.50	2454.49	68.44	604.17	112.93	5.38	PASS
9813.00†	7658.00	1365.05	1892.57	9748.24	7436.00	1355.47	2456.19	68.50	605.85	117.45	5.18	PASS
9913.00†	7658.00	1465.05	1892.47	9848.22	7436.00	1455.44	2457.89	68.56	607.52	122.10	5.00	PASS
10013.00†	7658.00	1565.05	1892.38	9948.21	7436.00	1555.40	2459.59	68.63	609.19	126.85	4.82	PASS
10113.00†	7658.00	1665.05	1892.28	10048.19	7436.00	1655.37	2461.29	68.69	610.86	131.70	4.66	PASS
10213.00†	7658.00	1765.05	1892.18	10148.17	7436.00	1755.34	2462.99	68.75	612.54	136.64	4.50	PASS
10313.00†	7658.00	1865.05	1892.09	10248.16	7436.00	1855.31	2464.69	68.81	614.21	141.65	4.35	PASS
10413.00†	7658.00	1965.05	1891.99	10348.14	7436.00	1955.28	2466.39	68.87	615.89	146.73	4.21	PASS
10513.00†	7658.00	2065.05	1891.89	10448.12	7436.00	2055.25	2468.09	68.93	617.57	151.88	4.08	PASS
10613.00†	7658.00	2165.05	1891.80	10548.11	7436.00	2155.22	2469.79	68.99	619.24	157.08	3.96	PASS
10713.00†	7658.00	2265.05	1891.70	10648.09	7436.00	2255.19	2471.49	69.05	620.92	162.34	3.84	PASS
10813.00†	7658.00	2365.05	1891.60	10748.08	7436.00	2355.16	2473.19	69.11	622.60	167.64	3.73	PASS
10913.00†	7658.00	2465.05	1891.51	10848.06	7436.00	2455.13	2474.89	69.17	624.28	172.99	3.62	PASS
11013.00†	7658.00	2565.05	1891.41	10948.04	7436.00	2555.10	2476.59	69.22	625.96	178.38	3.52	PASS
11113.00†	7658.00	2665.05	1891.31	11048.03	7436.00	2655.07	2478.29	69.28	627.64	183.80	3.42	PASS
11213.00†	7658.00	2765.05	1891.21	11148.01	7436.00	2755.04	2479.99	69.34	629.32	189.26	3.33	PASS
11313.00†	7658.00	2865.05	1891.12	11248.00	7436.00	2855.01	2481.69	69.40	631.00	194.75	3.25	PASS
11413.00†	7658.00	2965.05	1891.02	11347.98	7436.00	2954.98	2483.39	69.46	632.68	200.27	3.17	PASS
11513.00†	7658.00	3065.05	1890.92	11447.96	7436.00	3054.95	2485.09	69.51	634.36	205.82	3.09	PASS

C-C Clearance Distance Cutoff: 1000.00 ft



Clearance Report

ACKARD NORTH 2-35-4NCH PWP (REV. A.0)
Closest Approach
Page 40 of 131



REFERENCE WELLPATH IDENTIFICATION

Operator	PETROSHARE	Slot	SLOT#13 ACKARD NORTH 2-35-4NCH (600'FSL & 2115'FWL, SEC.02)
Area	COLORADO	Well	ACKARD NORTH 2-35-4NCH
Field	ADAMS COUNTY (NAD83/ GRID NORTH)	Wellbore	ACKARD NORTH 2-35-4NCH PWB
Facility	SEC.02-T03S-R66W		

CLEARANCE DATA - Offset Wellbore: ACKARD NORTH 2-35-4NAH PWB Offset Wellpath: ACKARD NORTH 2-35-4NAH PWP (REV. A.0)

Facility: SEC.02-T03S-R66W Slot: SLOT#15 ACKARD NORTH 2-35-4NAH (600'FSL & 2145'FWL, SEC.02) Well: ACKARD NORTH 2-35-4NAH Threshold Value=1.00 † = interpolated/extrapolated station

Ref MD [ft]	Ref TVD [ft]	Ref North [ft]	Ref East [ft]	Offset MD [ft]	Offset TVD [ft]	Offset North [ft]	Offset East [ft]	Angle from Highside [°]	C-C Clear Dist [ft]	ACR MASD [ft]	Sep Ratio	ACR Status
11613.00†	7658.00	3165.05	1890.83	11547.95	7436.00	3154.92	2486.79	69.57	636.05	211.39	3.02	PASS
11713.00†	7658.00	3265.05	1890.73	11647.93	7436.00	3254.88	2488.49	69.63	637.73	216.98	2.95	PASS
11813.00†	7658.00	3365.05	1890.63	11747.91	7436.00	3354.85	2490.19	69.68	639.42	222.60	2.88	PASS
11913.00†	7658.00	3465.05	1890.54	11847.90	7436.00	3454.82	2491.89	69.74	641.10	228.24	2.81	PASS
12013.00†	7658.00	3565.05	1890.44	11947.88	7436.00	3554.79	2493.59	69.79	642.79	233.89	2.75	PASS
12113.00†	7658.00	3665.05	1890.34	12047.87	7436.00	3654.76	2495.29	69.85	644.47	239.57	2.70	PASS
12213.00†	7658.00	3765.05	1890.25	12147.85	7436.00	3754.73	2496.99	69.90	646.16	245.26	2.64	PASS
12313.00†	7658.00	3865.05	1890.15	12247.83	7436.00	3854.70	2498.69	69.96	647.85	250.96	2.59	PASS
12413.00†	7658.00	3965.05	1890.05	12347.82	7436.00	3954.67	2500.39	70.01	649.54	256.69	2.53	PASS
12513.00†	7658.00	4065.05	1889.96	12447.80	7436.00	4054.64	2502.09	70.07	651.23	262.42	2.49	PASS
12613.00†	7658.00	4165.05	1889.86	12547.79	7436.00	4154.61	2503.79	70.12	652.92	268.17	2.44	PASS
12713.00†	7658.00	4265.05	1889.76	12647.77	7436.00	4254.58	2505.49	70.17	654.61	273.94	2.39	PASS
12813.00†	7658.00	4365.05	1889.67	12747.75	7436.00	4354.55	2507.19	70.23	656.30	279.71	2.35	PASS
12913.00†	7658.00	4465.05	1889.57	12847.74	7436.00	4454.52	2508.89	70.28	657.99	285.50	2.31	PASS
13013.00†	7658.00	4565.05	1889.47	12947.72	7436.00	4554.49	2510.59	70.33	659.68	291.30	2.27	PASS
13113.00†	7658.00	4665.05	1889.38	13047.70	7436.00	4654.46	2512.28	70.38	661.37	297.11	2.23	PASS
13213.00†	7658.00	4765.05	1889.28	13147.69	7436.00	4754.43	2513.98	70.44	663.06	302.93	2.19	PASS
13313.00†	7658.00	4865.05	1889.18	13247.67	7436.00	4854.40	2515.68	70.49	664.76	308.75	2.16	PASS
13413.00†	7658.00	4965.05	1889.09	13347.66	7436.00	4954.36	2517.38	70.54	666.45	314.59	2.12	PASS
13513.00†	7658.00	5065.05	1888.99	13447.64	7436.00	5054.33	2519.08	70.59	668.15	320.44	2.09	PASS
13613.00†	7658.00	5165.05	1888.89	13547.62	7436.00	5154.30	2520.78	70.64	669.84	326.29	2.06	PASS
13713.00†	7658.00	5265.05	1888.80	13647.61	7436.00	5254.27	2522.48	70.69	671.54	332.16	2.02	PASS
13813.00†	7658.00	5365.05	1888.70	13747.59	7436.00	5354.24	2524.18	70.74	673.23	338.03	1.99	PASS
13913.00†	7658.00	5465.05	1888.60	13847.58	7436.00	5454.21	2525.88	70.79	674.93	343.91	1.96	PASS
14013.00†	7658.00	5565.05	1888.51	13947.56	7436.00	5554.18	2527.58	70.84	676.63	349.80	1.94	PASS
14113.00†	7658.00	5665.05	1888.41	14047.54	7436.00	5654.15	2529.28	70.89	678.32	355.69	1.91	PASS
14213.00†	7658.00	5765.05	1888.31	14147.53	7436.00	5754.12	2530.98	70.94	680.02	361.59	1.88	PASS
14313.00†	7658.00	5865.05	1888.21	14247.51	7436.00	5854.09	2532.68	70.99	681.72	367.50	1.86	PASS
14413.00†	7658.00	5965.05	1888.12	14347.49	7436.00	5954.06	2534.38	71.04	683.42	373.41	1.83	PASS
14513.00†	7658.00	6065.05	1888.02	14447.48	7436.00	6054.03	2536.08	71.09	685.12	379.33	1.81	PASS

C-C Clearance Distance Cutoff: 1000.00 ft



Clearance Report

ACKARD NORTH 2-35-4NCH PWP (REV. A.0)
Closest Approach
Page 41 of 131



REFERENCE WELLPATH IDENTIFICATION

Operator	PETROSHARE	Slot	SLOT#13 ACKARD NORTH 2-35-4NCH (600'FSL & 2115'FWL, SEC.02)
Area	COLORADO	Well	ACKARD NORTH 2-35-4NCH
Field	ADAMS COUNTY (NAD83/ GRID NORTH)	Wellbore	ACKARD NORTH 2-35-4NCH PWB
Facility	SEC.02-T03S-R66W		

CLEARANCE DATA - Offset Wellbore: ACKARD NORTH 2-35-4NAH PWB Offset Wellpath: ACKARD NORTH 2-35-4NAH PWP (REV. A.0)

Facility: SEC.02-T03S-R66W Slot: SLOT#15 ACKARD NORTH 2-35-4NAH (600'FSL & 2145'FWL, SEC.02) Well: ACKARD NORTH 2-35-4NAH Threshold Value=1.00 † = interpolated/extrapolated station

Ref MD [ft]	Ref TVD [ft]	Ref North [ft]	Ref East [ft]	Offset MD [ft]	Offset TVD [ft]	Offset North [ft]	Offset East [ft]	Angle from Highside [°]	C-C Clear Dist [ft]	ACR MASD [ft]	Sep Ratio	ACR Status
14613.00†	7658.00	6165.05	1887.92	14547.46	7436.00	6154.00	2537.78	71.14	686.82	385.25	1.78	PASS
14713.00†	7658.00	6265.05	1887.83	14647.45	7436.00	6253.97	2539.48	71.19	688.52	391.18	1.76	PASS
14813.00†	7658.00	6365.05	1887.73	14747.43	7436.00	6353.94	2541.18	71.24	690.22	397.12	1.74	PASS
14913.00†	7658.00	6465.05	1887.63	14847.41	7436.00	6453.91	2542.88	71.28	691.92	403.06	1.72	PASS
15013.00†	7658.00	6565.05	1887.54	14947.40	7436.00	6553.88	2544.58	71.33	693.62	409.01	1.70	PASS
15113.00†	7658.00	6665.05	1887.44	15047.38	7436.00	6653.84	2546.28	71.38	695.33	414.96	1.68	PASS
15213.00†	7658.00	6765.05	1887.34	15147.37	7436.00	6753.81	2547.98	71.43	697.03	420.92	1.66	PASS
15313.00†	7658.00	6865.05	1887.25	15247.35	7436.00	6853.78	2549.68	71.47	698.73	426.88	1.64	PASS
15413.00†	7658.00	6965.05	1887.15	15347.33	7436.00	6953.75	2551.38	71.52	700.44	432.85	1.62	PASS
15513.00†	7658.00	7065.05	1887.05	15447.32	7436.00	7053.72	2553.08	71.57	702.14	438.82	1.60	PASS
15613.00†	7658.00	7165.05	1886.96	15547.30	7436.00	7153.69	2554.78	71.61	703.85	444.80	1.58	PASS
15713.00†	7658.00	7265.05	1886.86	15647.29	7436.00	7253.66	2556.48	71.66	705.55	450.78	1.57	PASS
15813.00†	7658.00	7365.05	1886.76	15747.27	7436.00	7353.63	2558.18	71.70	707.26	456.76	1.55	PASS
15913.00†	7658.00	7465.05	1886.67	15847.25	7436.00	7453.60	2559.88	71.75	708.96	462.75	1.53	PASS
16013.00†	7658.00	7565.05	1886.57	15947.24	7436.00	7553.57	2561.58	71.79	710.67	468.74	1.52	PASS
16113.00†	7658.00	7665.05	1886.47	16047.22	7436.00	7653.54	2563.28	71.84	712.38	474.74	1.50	PASS
16213.00†	7658.00	7765.05	1886.38	16147.20	7436.00	7753.51	2564.98	71.89	714.08	480.74	1.49	PASS
16313.00†	7658.00	7865.05	1886.28	16247.19	7436.00	7853.48	2566.68	71.93	715.79	486.74	1.47	PASS
16413.00†	7658.00	7965.05	1886.18	16347.17	7436.00	7953.45	2568.38	71.97	717.50	492.75	1.46	PASS
16513.00†	7658.00	8065.05	1886.09	16447.16	7436.00	8053.42	2570.07	72.02	719.21	498.76	1.44	PASS
16613.00†	7658.00	8165.05	1885.99	16547.14	7436.00	8153.39	2571.77	72.06	720.92	504.78	1.43	PASS
16713.00†	7658.00	8265.05	1885.89	16647.12	7436.00	8253.36	2573.47	72.11	722.63	510.80	1.42	PASS
16813.00†	7658.00	8365.05	1885.80	16747.11	7436.00	8353.32	2575.17	72.15	724.34	516.82	1.40	PASS
16913.00†	7658.00	8465.05	1885.70	16847.09	7436.00	8453.29	2576.87	72.19	726.05	522.84	1.39	PASS
17013.00†	7658.00	8565.05	1885.60	16947.08	7436.00	8553.26	2578.57	72.24	727.76	528.87	1.38	PASS
17113.00†	7658.00	8665.05	1885.50	17047.06	7436.00	8653.23	2580.27	72.28	729.47	534.90	1.36	PASS
17213.00†	7658.00	8765.05	1885.41	17147.04	7436.00	8753.20	2581.97	72.32	731.18	540.94	1.35	PASS
17313.00†	7658.00	8865.05	1885.31	17247.03	7436.00	8853.17	2583.67	72.36	732.89	546.97	1.34	PASS
17413.00†	7658.00	8965.05	1885.21	17347.01	7436.00	8953.14	2585.37	72.41	734.61	553.01	1.33	PASS
17513.00†	7658.00	9065.05	1885.12	17446.99	7436.00	9053.11	2587.07	72.45	736.32	559.06	1.32	PASS

C-C Clearance Distance Cutoff: 1000.00 ft



Clearance Report

ACKARD NORTH 2-35-4NCH PWP (REV. A.0)
Closest Approach
Page 42 of 131



REFERENCE WELLPATH IDENTIFICATION

Operator	PETROSHARE	Slot	SLOT#13 ACKARD NORTH 2-35-4NCH (600'FSL & 2115'FWL, SEC.02)
Area	COLORADO	Well	ACKARD NORTH 2-35-4NCH
Field	ADAMS COUNTY (NAD83/ GRID NORTH)	Wellbore	ACKARD NORTH 2-35-4NCH PWB
Facility	SEC.02-T03S-R66W		

CLEARANCE DATA - Offset Wellbore: ACKARD NORTH 2-35-4NAH PWB Offset Wellpath: ACKARD NORTH 2-35-4NAH PWP (REV. A.0)

Facility: SEC.02-T03S-R66W Slot: SLOT#15 ACKARD NORTH 2-35-4NAH (600'FSL & 2145'FWL, SEC.02) Well: ACKARD NORTH 2-35-4NAH Threshold Value=1.00 † = interpolated/extrapolated station

Ref MD [ft]	Ref TVD [ft]	Ref North [ft]	Ref East [ft]	Offset MD [ft]	Offset TVD [ft]	Offset North [ft]	Offset East [ft]	Angle from Highside [°]	C-C Clear Dist [ft]	ACR MASD [ft]	Sep Ratio	ACR Status
17613.00†	7658.00	9165.05	1885.02	17546.98	7436.00	9153.08	2588.77	72.49	738.03	565.10	1.31	PASS
17713.00†	7658.00	9265.05	1884.92	17646.96	7436.00	9253.05	2590.47	72.53	739.75	571.15	1.30	PASS
17813.00†	7658.00	9365.05	1884.83	17746.95	7436.00	9353.02	2592.17	72.58	741.46	577.20	1.28	PASS
17913.00†	7658.00	9465.05	1884.73	17846.93	7436.00	9452.99	2593.87	72.62	743.18	583.26	1.27	PASS
18013.00†	7658.00	9565.04	1884.63	17946.91	7436.00	9552.96	2595.57	72.66	744.89	589.31	1.26	PASS
18043.25	7658.00	9595.30	1884.60	17977.16	7436.00	9583.20	2596.08	72.67	745.41	591.15	1.26	PASS

C-C Clearance Distance Cutoff: 1000.00 ft

POSITIONAL UNCERTAINTY - Offset Wellbore: ACKARD NORTH 2-35-4NAH PWB Offset Wellpath: ACKARD NORTH 2-35-4NAH PWP (REV. A.0)

Slot Surface Uncertainty @1SD	Horizontal	0.100ft	Vertical	1.000ft
Facility Surface Uncertainty @1SD	Horizontal	8.200ft	Vertical	3.000ft

HOLE & CASING SECTIONS - Offset Wellbore: ACKARD NORTH 2-35-4NAH PWB Offset Wellpath: ACKARD NORTH 2-35-4NAH PWP (REV. A.0)

String/Diameter	Start MD [ft]	End MD [ft]	Interval [ft]	Start TVD [ft]	End TVD [ft]	Start N/S [ft]	Start E/W [ft]	End N/S [ft]	End E/W [ft]
9.625in Casing Surface	13.00	1800.00	1787.00	13.00	1789.64	0.07	18.27	-10.38	50.44
8.5in Open Hole	1800.00	17994.78	16194.78	1789.64	7436.00	-10.38	50.44	2926.36	800.51

SURVEY PROGRAM - Offset Wellbore: ACKARD NORTH 2-35-4NAH PWB Offset Wellpath: ACKARD NORTH 2-35-4NAH PWP (REV. A.0)

Start MD [ft]	End MD [ft]	Positional Uncertainty Model	Log Name/Comment	Wellbore
13.00	17994.78	Custom BHI NaviTrak (Standard Rotating) (Rockies 0.03Gt model)		ACKARD NORTH 2-35-4NAH PWB



Clearance Report

ACKARD NORTH 2-35-4NCH PWP (REV. A.0)
Closest Approach
Page 43 of 131



REFERENCE WELLPATH IDENTIFICATION			
Operator	PETROSHARE	Slot	SLOT#13 ACKARD NORTH 2-35-4NCH (600'FSL & 2115'FWL, SEC.02)
Area	COLORADO	Well	ACKARD NORTH 2-35-4NCH
Field	ADAMS COUNTY (NAD83/ GRID NORTH)	Wellbore	ACKARD NORTH 2-35-4NCH PWB
Facility	SEC.02-T03S-R66W		

OFFSET WELLPATH REFERENCE - Offset Wellbore: ACKARD NORTH 2-35-4NAH PWB Offset Wellpath: ACKARD NORTH 2-35-4NAH PWP (REV. A.0)	
MD Reference: RIG (13'KB) (RKB)	Offset TVD & local coordinates use Reference Wellpath settings (See WELLPATH DATUM on page 1 of this report)
Ellipse Start MD	13.00ft



Clearance Report

ACKARD NORTH 2-35-4NCH PWP (REV. A.0)
Closest Approach
Page 44 of 131



REFERENCE WELLPATH IDENTIFICATION

Operator	PETROSHARE	Slot	SLOT#13 ACKARD NORTH 2-35-4NCH (600'FSL & 2115'FWL, SEC.02)
Area	COLORADO	Well	ACKARD NORTH 2-35-4NCH
Field	ADAMS COUNTY (NAD83/ GRID NORTH)	Wellbore	ACKARD NORTH 2-35-4NCH PWB
Facility	SEC.02-T03S-R66W		

CLEARANCE DATA - Offset Wellbore: ACKARD NORTH 2-35-3NBH PWB Offset Wellpath: ACKARD NORTH 2-35-3NBH PWP (REV. A.0)

Facility: SEC.02-T03S-R66W Slot: SLOT#10 ACKARD NORTH 2-35-3NBH (600'FSL & 2070'FWL, SEC.02) Well: ACKARD NORTH 2-35-3NBH Threshold Value=1.00 † = interpolated/extrapolated station

Ref MD [ft]	Ref TVD [ft]	Ref North [ft]	Ref East [ft]	Offset MD [ft]	Offset TVD [ft]	Offset North [ft]	Offset East [ft]	Angle from Highside [°]	C-C Clear Dist [ft]	ACR MASD [ft]	Sep Ratio	ACR Status
13.00	13.00	0.00	0.00	13.00	13.00	-0.13	-45.00	-90.16	45.00	1.40	73.67	PASS
113.00†	113.00	0.00	0.00	113.00	113.00	-0.13	-45.00	-90.16	45.00	1.72	48.28	PASS
213.00†	213.00	0.00	0.00	213.00	213.00	-0.13	-45.00	-90.16	45.00	2.28	29.88	PASS
313.00†	313.00	0.00	0.00	313.00	313.00	-0.13	-45.00	-90.16	45.00	2.88	21.24	PASS
413.00†	413.00	0.00	0.00	413.00	413.00	-0.13	-45.00	-90.16	45.00	3.50	16.41	PASS
513.00†	513.00	0.00	0.00	513.00	513.00	-0.13	-45.00	-90.16	45.00	4.12	13.34	PASS
613.00†	613.00	0.00	0.00	613.00	613.00	-0.13	-45.00	-90.16	45.00	4.74	11.23	PASS
713.00†	713.00	0.00	0.00	713.00	713.00	-0.13	-45.00	-90.16	45.00	5.36	9.69	PASS
813.00†	813.00	0.00	0.00	813.00	813.00	-0.13	-45.00	-90.16	45.00	5.99	8.53	PASS
913.00†	913.00	0.00	0.00	913.00	913.00	-0.13	-45.00	-90.16	45.00	6.61	7.61	PASS
1013.00†	1013.00	0.00	0.00	1013.00	1013.00	-0.13	-45.00	-90.16	45.00	7.24	6.87	PASS
1113.00†	1113.00	0.00	0.00	1113.00	1113.00	-0.13	-45.00	-90.16	45.00	7.86	6.26	PASS
1200.00	1200.00	0.00	0.00	1200.00	1200.00	-0.13	-45.00	-90.16	45.00	8.41	5.81	PASS
1213.00†	1213.00	-0.01	0.03	1213.00	1213.00	-0.13	-45.00	157.37	45.03	8.49	5.75	PASS
1313.00†	1312.97	-0.85	2.06	1312.97	1312.97	-0.13	-45.00	158.39	47.07	9.20	5.51	PASS
1413.00†	1412.80	-3.03	7.31	1412.80	1412.80	-0.13	-45.00	160.64	52.40	10.12	5.54	PASS
1513.00†	1512.38	-6.53	15.78	1512.61	1512.61	-0.14	-44.98	163.44	61.10	11.00	5.91	PASS
1613.00†	1611.57	-11.36	27.46	1614.13	1614.10	-1.44	-43.14	165.45	71.34	11.92	6.34	PASS
1713.00†	1710.26	-17.51	42.33	1716.01	1715.80	-4.81	-38.34	166.43	81.85	12.98	6.66	PASS
1813.00†	1808.33	-24.98	60.37	1818.23	1817.57	-10.28	-30.56	166.69	92.57	13.90	6.96	PASS
1913.00†	1905.66	-33.75	81.56	1920.79	1919.28	-17.87	-19.76	166.47	103.47	14.87	7.25	PASS
2013.00†	2002.13	-43.81	105.88	2023.68	2020.77	-27.57	-5.95	165.89	114.53	15.83	7.53	PASS
2113.00†	2097.62	-55.15	133.30	2126.90	2121.91	-39.41	10.89	165.04	125.78	16.78	7.78	PASS
2146.21	2129.10	-59.20	143.08	2161.25	2155.39	-43.81	17.16	164.72	129.56	17.07	7.88	PASS
2213.00†	2192.28	-67.48	163.10	2228.12	2220.43	-52.76	29.88	164.08	136.95	17.55	8.09	PASS
2313.00†	2286.87	-79.88	193.07	2327.48	2317.06	-66.07	48.83	163.25	148.00	18.28	8.38	PASS
2413.00†	2381.47	-92.28	223.03	2426.85	2413.69	-79.39	67.78	162.54	159.09	19.08	8.62	PASS
2513.00†	2476.06	-104.68	253.00	2526.21	2510.32	-92.71	86.72	161.92	170.19	19.88	8.84	PASS
2613.00†	2570.66	-117.08	282.97	2625.58	2606.95	-106.02	105.67	161.37	181.31	20.75	9.01	PASS
2713.00†	2665.25	-129.48	312.94	2724.95	2703.58	-119.34	124.61	160.89	192.45	21.65	9.15	PASS

C-C Clearance Distance Cutoff: 1000.00 ft



Clearance Report

ACKARD NORTH 2-35-4NCH PWP (REV. A.0)
Closest Approach
Page 45 of 131



REFERENCE WELLPATH IDENTIFICATION

Operator	PETROSHARE	Slot	SLOT#13 ACKARD NORTH 2-35-4NCH (600'FSL & 2115'FWL, SEC.02)
Area	COLORADO	Well	ACKARD NORTH 2-35-4NCH
Field	ADAMS COUNTY (NAD83/ GRID NORTH)	Wellbore	ACKARD NORTH 2-35-4NCH PWB
Facility	SEC.02-T03S-R66W		

CLEARANCE DATA - Offset Wellbore: ACKARD NORTH 2-35-3NBH PWB Offset Wellpath: ACKARD NORTH 2-35-3NBH PWP (REV. A.0)

Facility: SEC.02-T03S-R66W Slot: SLOT#10 ACKARD NORTH 2-35-3NBH (600'FSL & 2070'FWL, SEC.02) Well: ACKARD NORTH 2-35-3NBH Threshold Value=1.00 † = interpolated/extrapolated station

Ref MD [ft]	Ref TVD [ft]	Ref North [ft]	Ref East [ft]	Offset MD [ft]	Offset TVD [ft]	Offset North [ft]	Offset East [ft]	Angle from Highside [°]	C-C Clear Dist [ft]	ACR MASD [ft]	Sep Ratio	ACR Status
2813.00†	2759.85	-141.88	342.90	2824.31	2800.21	-132.65	143.56	160.46	203.60	22.59	9.27	PASS
2913.00†	2854.44	-154.28	372.87	2923.68	2896.83	-145.97	162.51	160.07	214.76	23.55	9.37	PASS
3013.00†	2949.04	-166.68	402.84	3023.04	2993.46	-159.28	181.45	159.72	225.92	24.54	9.45	PASS
3113.00†	3043.63	-179.08	432.81	3122.41	3090.09	-172.60	200.40	159.41	237.10	25.55	9.52	PASS
3213.00†	3138.23	-191.48	462.78	3221.77	3186.72	-185.91	219.34	159.12	248.28	26.58	9.57	PASS
3313.00†	3232.82	-203.88	492.74	3321.14	3283.35	-199.23	238.29	158.86	259.47	27.62	9.61	PASS
3413.00†	3327.42	-216.28	522.71	3420.51	3379.98	-212.54	257.23	158.62	270.66	28.69	9.65	PASS
3513.00†	3422.01	-228.68	552.68	3519.87	3476.61	-225.86	276.18	158.40	281.85	29.76	9.68	PASS
3613.00†	3516.61	-241.07	582.65	3619.24	3573.24	-239.17	295.13	158.20	293.05	30.85	9.70	PASS
3713.00†	3611.20	-253.47	612.62	3718.60	3669.87	-252.49	314.07	158.01	304.26	31.95	9.71	PASS
3813.00†	3705.80	-265.87	642.58	3817.97	3766.50	-265.80	333.02	157.83	315.46	33.07	9.73	PASS
3913.00†	3800.39	-278.27	672.55	3917.33	3863.13	-279.12	351.96	157.67	326.67	34.19	9.74	PASS
4013.00†	3894.99	-290.67	702.52	4016.70	3959.76	-292.43	370.91	157.51	337.88	35.32	9.74	PASS
4113.00†	3989.58	-303.07	732.49	4116.07	4056.39	-305.75	389.86	157.37	349.09	36.45	9.75	PASS
4213.00†	4084.18	-315.47	762.45	4215.43	4153.02	-319.06	408.80	157.24	360.31	37.60	9.75	PASS
4313.00†	4178.77	-327.87	792.42	4314.80	4249.65	-332.38	427.75	157.11	371.53	38.75	9.75	PASS
4413.00†	4273.37	-340.27	822.39	4414.16	4346.28	-345.69	446.69	156.99	382.75	39.90	9.75	PASS
4513.00†	4367.96	-352.67	852.36	4513.53	4442.91	-359.01	465.64	156.88	393.97	41.06	9.75	PASS
4613.00†	4462.56	-365.07	882.33	4612.89	4539.54	-372.32	484.59	156.78	405.19	42.23	9.74	PASS
4713.00†	4557.15	-377.47	912.29	4712.26	4636.17	-385.64	503.53	156.68	416.41	43.40	9.74	PASS
4813.00†	4651.75	-389.87	942.26	4811.63	4732.80	-398.95	522.48	156.58	427.64	44.57	9.73	PASS
4913.00†	4746.34	-402.27	972.23	4910.99	4829.43	-412.27	541.42	156.49	438.86	45.75	9.73	PASS
5013.00†	4840.94	-414.67	1002.20	5010.36	4926.06	-425.58	560.37	156.41	450.09	46.93	9.72	PASS
5113.00†	4935.53	-427.07	1032.17	5109.72	5022.69	-438.90	579.31	156.32	461.31	48.12	9.72	PASS
5213.00†	5030.12	-439.47	1062.13	5209.09	5119.32	-452.21	598.26	156.25	472.54	49.31	9.71	PASS
5313.00†	5124.72	-451.86	1092.10	5308.45	5215.95	-465.53	617.21	156.17	483.77	50.50	9.70	PASS
5413.00†	5219.31	-464.26	1122.07	5407.82	5312.58	-478.84	636.15	156.10	495.00	51.69	9.70	PASS
5513.00†	5313.91	-476.66	1152.04	5507.18	5409.21	-492.16	655.10	156.04	506.23	52.89	9.69	PASS
5613.00†	5408.50	-489.06	1182.00	5606.55	5505.84	-505.48	674.04	155.97	517.46	54.09	9.68	PASS
5713.00†	5503.10	-501.46	1211.97	5705.92	5602.47	-518.79	692.99	155.91	528.69	55.29	9.67	PASS

C-C Clearance Distance Cutoff: 1000.00 ft



Clearance Report

ACKARD NORTH 2-35-4NCH PWP (REV. A.0)
Closest Approach
Page 46 of 131



REFERENCE WELLPATH IDENTIFICATION

Operator	PETROSHARE	Slot	SLOT#13 ACKARD NORTH 2-35-4NCH (600'FSL & 2115'FWL, SEC.02)
Area	COLORADO	Well	ACKARD NORTH 2-35-4NCH
Field	ADAMS COUNTY (NAD83/ GRID NORTH)	Wellbore	ACKARD NORTH 2-35-4NCH PWB
Facility	SEC.02-T03S-R66W		

CLEARANCE DATA - Offset Wellbore: ACKARD NORTH 2-35-3NBH PWB Offset Wellpath: ACKARD NORTH 2-35-3NBH PWP (REV. A.0)

Facility: SEC.02-T03S-R66W Slot: SLOT#10 ACKARD NORTH 2-35-3NBH (600'FSL & 2070'FWL, SEC.02) Well: ACKARD NORTH 2-35-3NBH Threshold Value=1.00 † = interpolated/extrapolated station

Ref MD [ft]	Ref TVD [ft]	Ref North [ft]	Ref East [ft]	Offset MD [ft]	Offset TVD [ft]	Offset North [ft]	Offset East [ft]	Angle from Highside [°]	C-C Clear Dist [ft]	ACR MASD [ft]	Sep Ratio	ACR Status
5813.00†	5597.69	-513.86	1241.94	5805.28	5699.10	-532.11	711.94	155.85	539.93	56.49	9.67	PASS
5913.00†	5692.29	-526.26	1271.91	5904.65	5795.73	-545.42	730.88	155.79	551.16	57.69	9.66	PASS
6013.00†	5786.88	-538.66	1301.88	6004.01	5892.36	-558.74	749.83	155.74	562.39	58.90	9.65	PASS
6113.00†	5881.48	-551.06	1331.84	6103.38	5988.99	-572.05	768.77	155.69	573.63	60.11	9.65	PASS
6213.00†	5976.07	-563.46	1361.81	6202.74	6085.61	-585.37	787.72	155.64	584.86	61.32	9.64	PASS
6313.00†	6070.67	-575.86	1391.78	6302.11	6182.24	-598.68	806.66	155.59	596.10	62.53	9.63	PASS
6413.00†	6165.26	-588.26	1421.75	6401.48	6278.87	-612.00	825.61	155.54	607.33	63.74	9.62	PASS
6513.00†	6259.86	-600.66	1451.72	6500.84	6375.50	-625.31	844.56	155.50	618.57	64.95	9.62	PASS
6613.00†	6354.45	-613.06	1481.68	6600.21	6472.13	-638.63	863.50	155.46	629.80	66.17	9.61	PASS
6713.00†	6449.05	-625.46	1511.65	6699.57	6568.76	-651.94	882.45	155.41	641.04	67.38	9.60	PASS
6813.00†	6543.64	-637.86	1541.62	6798.94	6665.39	-665.26	901.39	155.37	652.27	68.60	9.60	PASS
6913.00†	6638.24	-650.26	1571.59	6898.30	6762.02	-678.57	920.34	155.33	663.51	69.82	9.59	PASS
7013.00†	6732.83	-662.65	1601.55	6997.67	6858.65	-691.89	939.29	155.30	674.75	71.04	9.58	PASS
7113.00†	6827.43	-675.05	1631.52	7097.15	6955.39	-705.21	958.25	155.26	685.99	72.26	9.58	PASS
7213.00†	6922.02	-687.45	1661.49	7200.91	7057.00	-709.36	978.17	156.03	696.87	72.66	9.68	PASS
7313.00†	7016.62	-699.85	1691.46	7298.47	7151.75	-696.19	996.72	158.10	707.77	71.44	10.00	PASS
7341.83	7043.89	-703.43	1700.10	7324.76	7176.78	-689.85	1001.61	158.87	711.14	71.55	10.03	PASS
7413.00†	7111.56	-707.85	1721.53	7387.26	7234.95	-670.13	1012.99	-176.99	720.19	69.33	10.48	PASS
7513.00†	7206.42	-699.16	1751.56	7471.50	7309.36	-633.58	1027.54	-144.51	734.24	68.55	10.81	PASS
7613.00†	7298.39	-673.32	1780.66	7552.42	7375.15	-588.37	1040.38	-122.57	749.08	67.34	11.23	PASS
7713.00†	7384.70	-631.12	1807.95	7630.74	7432.27	-536.04	1051.52	-109.02	763.86	66.34	11.63	PASS
7813.00†	7462.72	-573.84	1832.60	7707.08	7480.71	-477.87	1060.96	-100.22	777.80	65.48	12.00	PASS
7913.00†	7530.07	-503.23	1853.87	7781.90	7520.41	-414.99	1068.68	-94.22	790.19	64.71	12.34	PASS
8013.00†	7584.71	-421.42	1871.09	7855.60	7551.34	-348.42	1074.67	-90.09	800.45	64.05	12.63	PASS
8113.00†	7624.99	-330.91	1883.76	7928.50	7573.43	-279.13	1078.93	-87.37	808.13	63.47	12.87	PASS
8213.00†	7649.66	-234.44	1891.48	8000.89	7586.66	-208.05	1081.46	-85.80	812.90	62.98	13.04	PASS
8313.00†	7658.00	-134.95	1894.02	8073.39	7591.00	-135.74	1082.24	-85.28	814.55	62.59	13.15	PASS
8313.23	7658.00	-134.72	1894.02	8073.61	7591.00	-135.51	1082.24	-85.28	814.55	62.59	13.15	PASS
8413.00†	7658.00	-34.95	1893.92	8173.39	7591.00	-35.74	1082.14	-85.28	814.55	62.13	13.25	PASS
8513.00†	7658.00	65.05	1893.83	8273.39	7591.00	64.26	1082.04	-85.28	814.55	62.30	13.21	PASS

C-C Clearance Distance Cutoff: 1000.00 ft



Clearance Report

ACKARD NORTH 2-35-4NCH PWP (REV. A.0)
Closest Approach
Page 47 of 131



REFERENCE WELLPATH IDENTIFICATION

Operator	PETROSHARE	Slot	SLOT#13 ACKARD NORTH 2-35-4NCH (600'FSL & 2115'FWL, SEC.02)
Area	COLORADO	Well	ACKARD NORTH 2-35-4NCH
Field	ADAMS COUNTY (NAD83/ GRID NORTH)	Wellbore	ACKARD NORTH 2-35-4NCH PWB
Facility	SEC.02-T03S-R66W		

CLEARANCE DATA - Offset Wellbore: ACKARD NORTH 2-35-3NBH PWB Offset Wellpath: ACKARD NORTH 2-35-3NBH PWP (REV. A.0)

Facility: SEC.02-T03S-R66W Slot: SLOT#10 ACKARD NORTH 2-35-3NBH (600'FSL & 2070'FWL, SEC.02) Well: ACKARD NORTH 2-35-3NBH Threshold Value=1.00 † = interpolated/extrapolated station

Ref MD [ft]	Ref TVD [ft]	Ref North [ft]	Ref East [ft]	Offset MD [ft]	Offset TVD [ft]	Offset North [ft]	Offset East [ft]	Angle from Highside [°]	C-C Clear Dist [ft]	ACR MASD [ft]	Sep Ratio	ACR Status
8613.00†	7658.00	165.05	1893.73	8373.39	7591.00	164.26	1081.94	-85.28	814.55	63.10	13.04	PASS
8713.00†	7658.00	265.05	1893.63	8473.39	7591.00	264.26	1081.85	-85.28	814.55	64.50	12.76	PASS
8813.00†	7658.00	365.05	1893.54	8573.39	7591.00	364.26	1081.75	-85.28	814.55	66.47	12.37	PASS
8913.00†	7658.00	465.05	1893.44	8673.39	7591.00	464.26	1081.65	-85.28	814.55	68.97	11.92	PASS
9013.00†	7658.00	565.05	1893.34	8773.39	7591.00	564.26	1081.56	-85.28	814.55	75.68	10.86	PASS
9113.00†	7658.00	665.05	1893.25	8873.39	7591.00	664.26	1081.46	-85.28	814.55	75.28	10.91	PASS
9213.00†	7658.00	765.05	1893.15	8973.39	7591.00	764.26	1081.36	-85.28	814.55	78.99	10.40	PASS
9313.00†	7658.00	865.05	1893.05	9073.39	7591.00	864.26	1081.26	-85.28	814.55	83.01	9.89	PASS
9413.00†	7658.00	965.05	1892.96	9173.39	7591.00	964.26	1081.17	-85.28	814.55	87.29	9.40	PASS
9513.00†	7658.00	1065.05	1892.86	9273.39	7591.00	1064.26	1081.07	-85.28	814.55	91.80	8.93	PASS
9613.00†	7658.00	1165.05	1892.76	9373.39	7591.00	1164.26	1080.97	-85.28	814.55	96.50	8.50	PASS
9713.00†	7658.00	1265.05	1892.67	9473.39	7591.00	1264.26	1080.88	-85.28	814.55	101.37	8.08	PASS
9813.00†	7658.00	1365.05	1892.57	9573.39	7591.00	1364.26	1080.78	-85.28	814.55	106.38	7.70	PASS
9913.00†	7658.00	1465.05	1892.47	9673.39	7591.00	1464.26	1080.68	-85.28	814.55	111.52	7.34	PASS
10013.00†	7658.00	1565.05	1892.38	9773.39	7591.00	1564.26	1080.58	-85.28	814.55	116.77	7.01	PASS
10113.00†	7658.00	1665.05	1892.28	9873.39	7591.00	1664.26	1080.49	-85.28	814.55	122.11	6.70	PASS
10213.00†	7658.00	1765.05	1892.18	9973.39	7591.00	1764.26	1080.39	-85.28	814.55	127.53	6.42	PASS
10313.00†	7658.00	1865.05	1892.09	10073.39	7591.00	1864.26	1080.29	-85.28	814.55	133.02	6.15	PASS
10413.00†	7658.00	1965.05	1891.99	10173.39	7591.00	1964.26	1080.20	-85.28	814.55	138.58	5.90	PASS
10513.00†	7658.00	2065.05	1891.89	10273.39	7591.00	2064.26	1080.10	-85.28	814.55	144.20	5.67	PASS
10613.00†	7658.00	2165.05	1891.80	10373.39	7591.00	2164.26	1080.00	-85.28	814.55	149.86	5.46	PASS
10713.00†	7658.00	2265.05	1891.70	10473.39	7591.00	2264.26	1079.90	-85.28	814.55	155.57	5.26	PASS
10813.00†	7658.00	2365.05	1891.60	10573.39	7591.00	2364.26	1079.81	-85.28	814.56	161.31	5.07	PASS
10913.00†	7658.00	2465.05	1891.51	10673.39	7591.00	2464.26	1079.71	-85.28	814.56	167.10	4.89	PASS
11013.00†	7658.00	2565.05	1891.41	10773.39	7591.00	2564.26	1079.61	-85.28	814.56	172.91	4.73	PASS
11113.00†	7658.00	2665.05	1891.31	10873.39	7591.00	2664.26	1079.52	-85.28	814.56	178.76	4.57	PASS
11213.00†	7658.00	2765.05	1891.21	10973.39	7591.00	2764.26	1079.42	-85.28	814.56	184.63	4.43	PASS
11313.00†	7658.00	2865.05	1891.12	11073.39	7591.00	2864.26	1079.32	-85.28	814.56	190.52	4.29	PASS
11413.00†	7658.00	2965.05	1891.02	11173.39	7591.00	2964.26	1079.22	-85.28	814.56	196.43	4.16	PASS
11513.00†	7658.00	3065.05	1890.92	11273.39	7591.00	3064.26	1079.13	-85.28	814.56	202.37	4.04	PASS

C-C Clearance Distance Cutoff: 1000.00 ft



Clearance Report

ACKARD NORTH 2-35-4NCH PWP (REV. A.0)
Closest Approach
Page 48 of 131



REFERENCE WELLPATH IDENTIFICATION

Operator	PETROSHARE	Slot	SLOT#13 ACKARD NORTH 2-35-4NCH (600'FSL & 2115'FWL, SEC.02)
Area	COLORADO	Well	ACKARD NORTH 2-35-4NCH
Field	ADAMS COUNTY (NAD83/ GRID NORTH)	Wellbore	ACKARD NORTH 2-35-4NCH PWB
Facility	SEC.02-T03S-R66W		

CLEARANCE DATA - Offset Wellbore: ACKARD NORTH 2-35-3NBH PWB Offset Wellpath: ACKARD NORTH 2-35-3NBH PWP (REV. A.0)

Facility: SEC.02-T03S-R66W Slot: SLOT#10 ACKARD NORTH 2-35-3NBH (600'FSL & 2070'FWL, SEC.02) Well: ACKARD NORTH 2-35-3NBH Threshold Value=1.00 † = interpolated/extrapolated station

Ref MD [ft]	Ref TVD [ft]	Ref North [ft]	Ref East [ft]	Offset MD [ft]	Offset TVD [ft]	Offset North [ft]	Offset East [ft]	Angle from Highside [°]	C-C Clear Dist [ft]	ACR MASD [ft]	Sep Ratio	ACR Status
11613.00†	7658.00	3165.05	1890.83	11373.39	7591.00	3164.26	1079.03	-85.28	814.56	208.32	3.92	PASS
11713.00†	7658.00	3265.05	1890.73	11473.39	7591.00	3264.26	1078.93	-85.28	814.56	214.29	3.81	PASS
11813.00†	7658.00	3365.05	1890.63	11573.39	7591.00	3364.26	1078.84	-85.28	814.56	220.23	3.71	PASS
11913.00†	7658.00	3465.05	1890.54	11673.39	7591.00	3464.26	1078.74	-85.28	814.56	226.27	3.61	PASS
12013.00†	7658.00	3565.05	1890.44	11773.39	7591.00	3564.26	1078.64	-85.28	814.56	232.28	3.51	PASS
12113.00†	7658.00	3665.05	1890.34	11873.39	7591.00	3664.26	1078.54	-85.28	814.56	238.31	3.43	PASS
12213.00†	7658.00	3765.05	1890.25	11973.39	7591.00	3764.26	1078.45	-85.28	814.56	244.34	3.34	PASS
12313.00†	7658.00	3865.05	1890.15	12073.39	7591.00	3864.26	1078.35	-85.28	814.56	250.38	3.26	PASS
12413.00†	7658.00	3965.05	1890.05	12173.39	7591.00	3964.26	1078.25	-85.28	814.56	256.44	3.18	PASS
12513.00†	7658.00	4065.05	1889.96	12273.39	7591.00	4064.26	1078.16	-85.28	814.56	262.50	3.11	PASS
12613.00†	7658.00	4165.05	1889.86	12373.39	7591.00	4164.26	1078.06	-85.28	814.56	268.57	3.04	PASS
12713.00†	7658.00	4265.05	1889.76	12473.39	7591.00	4264.26	1077.96	-85.28	814.56	274.65	2.97	PASS
12813.00†	7658.00	4365.05	1889.67	12573.39	7591.00	4364.26	1077.86	-85.28	814.56	280.73	2.91	PASS
12913.00†	7658.00	4465.05	1889.57	12673.39	7591.00	4464.26	1077.77	-85.28	814.56	286.82	2.84	PASS
13013.00†	7658.00	4565.05	1889.47	12773.39	7591.00	4564.26	1077.67	-85.28	814.56	292.92	2.79	PASS
13113.00†	7658.00	4665.05	1889.38	12873.39	7591.00	4664.26	1077.57	-85.28	814.56	299.03	2.73	PASS
13213.00†	7658.00	4765.05	1889.28	12973.39	7591.00	4764.26	1077.48	-85.28	814.56	305.14	2.67	PASS
13313.00†	7658.00	4865.05	1889.18	13073.39	7591.00	4864.26	1077.38	-85.28	814.56	311.25	2.62	PASS
13413.00†	7658.00	4965.05	1889.09	13173.39	7591.00	4964.26	1077.28	-85.28	814.56	317.37	2.57	PASS
13513.00†	7658.00	5065.05	1888.99	13273.39	7591.00	5064.26	1077.18	-85.28	814.56	323.49	2.52	PASS
13613.00†	7658.00	5165.05	1888.89	13373.39	7591.00	5164.26	1077.09	-85.28	814.57	329.62	2.47	PASS
13713.00†	7658.00	5265.05	1888.80	13473.39	7591.00	5264.26	1076.99	-85.28	814.57	335.76	2.43	PASS
13813.00†	7658.00	5365.05	1888.70	13573.39	7591.00	5364.26	1076.89	-85.28	814.57	341.89	2.39	PASS
13913.00†	7658.00	5465.05	1888.60	13673.39	7591.00	5464.26	1076.80	-85.28	814.57	348.03	2.34	PASS
14013.00†	7658.00	5565.05	1888.51	13773.39	7591.00	5564.26	1076.70	-85.28	814.57	354.18	2.30	PASS
14113.00†	7658.00	5665.05	1888.41	13873.39	7591.00	5664.26	1076.60	-85.28	814.57	360.33	2.26	PASS
14213.00†	7658.00	5765.05	1888.31	13973.39	7591.00	5764.26	1076.50	-85.28	814.57	366.48	2.23	PASS
14313.00†	7658.00	5865.05	1888.21	14073.39	7591.00	5864.26	1076.41	-85.28	814.57	372.63	2.19	PASS
14413.00†	7658.00	5965.05	1888.12	14173.39	7591.00	5964.26	1076.31	-85.28	814.57	378.79	2.15	PASS
14513.00†	7658.00	6065.05	1888.02	14273.39	7591.00	6064.26	1076.21	-85.28	814.57	384.94	2.12	PASS

C-C Clearance Distance Cutoff: 1000.00 ft



Clearance Report

ACKARD NORTH 2-35-4NCH PWP (REV. A.0)
Closest Approach
Page 49 of 131



REFERENCE WELLPATH IDENTIFICATION

Operator	PETROSHARE	Slot	SLOT#13 ACKARD NORTH 2-35-4NCH (600'FSL & 2115'FWL, SEC.02)
Area	COLORADO	Well	ACKARD NORTH 2-35-4NCH
Field	ADAMS COUNTY (NAD83/ GRID NORTH)	Wellbore	ACKARD NORTH 2-35-4NCH PWB
Facility	SEC.02-T03S-R66W		

CLEARANCE DATA - Offset Wellbore: ACKARD NORTH 2-35-3NBH PWB Offset Wellpath: ACKARD NORTH 2-35-3NBH PWP (REV. A.0)

Facility: SEC.02-T03S-R66W Slot: SLOT#10 ACKARD NORTH 2-35-3NBH (600'FSL & 2070'FWL, SEC.02) Well: ACKARD NORTH 2-35-3NBH Threshold Value=1.00 † = interpolated/extrapolated station

Ref MD [ft]	Ref TVD [ft]	Ref North [ft]	Ref East [ft]	Offset MD [ft]	Offset TVD [ft]	Offset North [ft]	Offset East [ft]	Angle from Highside [°]	C-C Clear Dist [ft]	ACR MASD [ft]	Sep Ratio	ACR Status
14613.00†	7658.00	6165.05	1887.92	14373.39	7591.00	6164.26	1076.12	-85.28	814.57	391.11	2.08	PASS
14713.00†	7658.00	6265.05	1887.83	14473.39	7591.00	6264.26	1076.02	-85.28	814.57	397.27	2.05	PASS
14813.00†	7658.00	6365.05	1887.73	14573.39	7591.00	6364.26	1075.92	-85.28	814.57	403.44	2.02	PASS
14913.00†	7658.00	6465.05	1887.63	14673.39	7591.00	6464.26	1075.82	-85.28	814.57	409.61	1.99	PASS
15013.00†	7658.00	6565.05	1887.54	14773.39	7591.00	6564.26	1075.73	-85.28	814.57	415.78	1.96	PASS
15113.00†	7658.00	6665.05	1887.44	14873.39	7591.00	6664.26	1075.63	-85.28	814.57	421.95	1.93	PASS
15213.00†	7658.00	6765.05	1887.34	14973.39	7591.00	6764.26	1075.53	-85.28	814.57	428.13	1.90	PASS
15313.00†	7658.00	6865.05	1887.25	15073.39	7591.00	6864.26	1075.44	-85.28	814.57	434.30	1.88	PASS
15413.00†	7658.00	6965.05	1887.15	15173.39	7591.00	6964.26	1075.34	-85.28	814.57	440.48	1.85	PASS
15513.00†	7658.00	7065.05	1887.05	15273.39	7591.00	7064.26	1075.24	-85.28	814.57	446.66	1.82	PASS
15613.00†	7658.00	7165.05	1886.96	15373.39	7591.00	7164.26	1075.14	-85.28	814.57	452.84	1.80	PASS
15713.00†	7658.00	7265.05	1886.86	15473.39	7591.00	7264.26	1075.05	-85.28	814.57	459.03	1.78	PASS
15813.00†	7658.00	7365.05	1886.76	15573.39	7591.00	7364.26	1074.95	-85.28	814.57	465.21	1.75	PASS
15913.00†	7658.00	7465.05	1886.67	15673.39	7591.00	7464.26	1074.85	-85.28	814.57	471.40	1.73	PASS
16013.00†	7658.00	7565.05	1886.57	15773.39	7591.00	7564.26	1074.76	-85.28	814.57	477.59	1.71	PASS
16113.00†	7658.00	7665.05	1886.47	15873.39	7591.00	7664.26	1074.66	-85.28	814.57	483.78	1.68	PASS
16213.00†	7658.00	7765.05	1886.38	15973.39	7591.00	7764.26	1074.56	-85.28	814.57	489.97	1.66	PASS
16313.00†	7658.00	7865.05	1886.28	16073.39	7591.00	7864.26	1074.46	-85.28	814.57	496.16	1.64	PASS
16413.00†	7658.00	7965.05	1886.18	16173.39	7591.00	7964.26	1074.37	-85.28	814.58	502.35	1.62	PASS
16513.00†	7658.00	8065.05	1886.09	16273.39	7591.00	8064.26	1074.27	-85.28	814.58	508.55	1.60	PASS
16613.00†	7658.00	8165.05	1885.99	16373.39	7591.00	8164.26	1074.17	-85.28	814.58	514.74	1.58	PASS
16713.00†	7658.00	8265.05	1885.89	16473.39	7591.00	8264.26	1074.08	-85.28	814.58	520.94	1.56	PASS
16813.00†	7658.00	8365.05	1885.80	16573.39	7591.00	8364.26	1073.98	-85.28	814.58	527.14	1.55	PASS
16913.00†	7658.00	8465.05	1885.70	16673.39	7591.00	8464.26	1073.88	-85.28	814.58	533.34	1.53	PASS
17013.00†	7658.00	8565.05	1885.60	16773.39	7591.00	8564.26	1073.78	-85.28	814.58	539.54	1.51	PASS
17113.00†	7658.00	8665.05	1885.50	16873.39	7591.00	8664.26	1073.69	-85.28	814.58	545.74	1.49	PASS
17213.00†	7658.00	8765.05	1885.41	16973.39	7591.00	8764.26	1073.59	-85.28	814.58	551.94	1.48	PASS
17313.00†	7658.00	8865.05	1885.31	17073.39	7591.00	8864.26	1073.49	-85.28	814.58	558.14	1.46	PASS
17413.00†	7658.00	8965.05	1885.21	17173.39	7591.00	8964.26	1073.40	-85.28	814.58	564.35	1.44	PASS
17513.00†	7658.00	9065.05	1885.12	17273.39	7591.00	9064.26	1073.30	-85.28	814.58	570.55	1.43	PASS

C-C Clearance Distance Cutoff: 1000.00 ft



Clearance Report

ACKARD NORTH 2-35-4NCH PWP (REV. A.0)
Closest Approach
Page 50 of 131



REFERENCE WELLPATH IDENTIFICATION

Operator	PETROSHARE	Slot	SLOT#13 ACKARD NORTH 2-35-4NCH (600'FSL & 2115'FWL, SEC.02)
Area	COLORADO	Well	ACKARD NORTH 2-35-4NCH
Field	ADAMS COUNTY (NAD83/ GRID NORTH)	Wellbore	ACKARD NORTH 2-35-4NCH PWB
Facility	SEC.02-T03S-R66W		

CLEARANCE DATA - Offset Wellbore: ACKARD NORTH 2-35-3NBH PWB Offset Wellpath: ACKARD NORTH 2-35-3NBH PWP (REV. A.0)

Facility: SEC.02-T03S-R66W Slot: SLOT#10 ACKARD NORTH 2-35-3NBH (600'FSL & 2070'FWL, SEC.02) Well: ACKARD NORTH 2-35-3NBH Threshold Value=1.00 † = interpolated/extrapolated station

Ref MD [ft]	Ref TVD [ft]	Ref North [ft]	Ref East [ft]	Offset MD [ft]	Offset TVD [ft]	Offset North [ft]	Offset East [ft]	Angle from Highside [°]	C-C Clear Dist [ft]	ACR MASD [ft]	Sep Ratio	ACR Status
17613.00†	7658.00	9165.05	1885.02	17373.39	7591.00	9164.26	1073.20	-85.28	814.58	576.75	1.41	PASS
17713.00†	7658.00	9265.05	1884.92	17473.39	7591.00	9264.26	1073.10	-85.28	814.58	582.96	1.40	PASS
17813.00†	7658.00	9365.05	1884.83	17573.39	7591.00	9364.26	1073.01	-85.28	814.58	589.17	1.38	PASS
17913.00†	7658.00	9465.05	1884.73	17673.39	7591.00	9464.26	1072.91	-85.28	814.58	595.37	1.37	PASS
18013.00†	7658.00	9565.04	1884.63	17773.39	7591.00	9564.26	1072.81	-85.28	814.58	601.58	1.35	PASS
18037.68†	7658.00	9589.72	1884.61	17798.06	7591.00	9588.93	1072.79	-85.28	814.58	603.11	1.35	PASS
18043.25	7658.00	9595.30	1884.60	17798.06	7591.00	9588.93	1072.79	-85.28	814.60	602.65	1.35	PASS

C-C Clearance Distance Cutoff: 1000.00 ft

POSITIONAL UNCERTAINTY - Offset Wellbore: ACKARD NORTH 2-35-3NBH PWB Offset Wellpath: ACKARD NORTH 2-35-3NBH PWP (REV. A.0)

Slot Surface Uncertainty @1SD	Horizontal	0.100ft	Vertical	1.000ft
Facility Surface Uncertainty @1SD	Horizontal	8.200ft	Vertical	3.000ft

HOLE & CASING SECTIONS - Offset Wellbore: ACKARD NORTH 2-35-3NBH PWB Offset Wellpath: ACKARD NORTH 2-35-3NBH PWP (REV. A.0)

String/Diameter	Start MD [ft]	End MD [ft]	Interval [ft]	Start TVD [ft]	End TVD [ft]	Start N/S [ft]	Start E/W [ft]	End N/S [ft]	End E/W [ft]
9.625in Casing Surface	13.00	1800.00	1787.00	13.00	1799.45	-0.08	-27.43	-2.83	-23.52
8.5in Open Hole	1800.00	17798.06	15998.06	1799.45	7591.00	-2.83	-23.52	2922.67	313.27

SURVEY PROGRAM - Offset Wellbore: ACKARD NORTH 2-35-3NBH PWB Offset Wellpath: ACKARD NORTH 2-35-3NBH PWP (REV. A.0)

Start MD [ft]	End MD [ft]	Positional Uncertainty Model	Log Name/Comment	Wellbore
13.00	17798.06	Custom BHI NaviTrak (Standard Rotating) (Rockies 0.03Gt model)		ACKARD NORTH 2-35-3NBH PWB



Clearance Report

ACKARD NORTH 2-35-4NCH PWP (REV. A.0)
Closest Approach
Page 51 of 131



REFERENCE WELLPATH IDENTIFICATION			
Operator	PETROSHARE	Slot	SLOT#13 ACKARD NORTH 2-35-4NCH (600'FSL & 2115'FWL, SEC.02)
Area	COLORADO	Well	ACKARD NORTH 2-35-4NCH
Field	ADAMS COUNTY (NAD83/ GRID NORTH)	Wellbore	ACKARD NORTH 2-35-4NCH PWB
Facility	SEC.02-T03S-R66W		

OFFSET WELLPATH REFERENCE - Offset Wellbore: ACKARD NORTH 2-35-3NBH PWB Offset Wellpath: ACKARD NORTH 2-35-3NBH PWP (REV. A.0)	
MD Reference: RIG (13'KB) (RKB)	Offset TVD & local coordinates use Reference Wellpath settings (See WELLPATH DATUM on page 1 of this report)
Ellipse Start MD	13.00ft



Clearance Report

ACKARD NORTH 2-35-4NCH PWP (REV. A.0)
Closest Approach
Page 52 of 131



REFERENCE WELLPATH IDENTIFICATION

Operator	PETROSHARE	Slot	SLOT#13 ACKARD NORTH 2-35-4NCH (600'FSL & 2115'FWL, SEC.02)
Area	COLORADO	Well	ACKARD NORTH 2-35-4NCH
Field	ADAMS COUNTY (NAD83/ GRID NORTH)	Wellbore	ACKARD NORTH 2-35-4NCH PWB
Facility	SEC.02-T03S-R66W		

CLEARANCE DATA - Offset Wellbore: ACKARD NORTH 2-35-4CDH PWB Offset Wellpath: ACKARD NORTH 2-35-4CDH PWP (REV. A.0)

Facility: SEC.02-T03S-R66W Slot: SLOT#16 ACKARD NORTH 2-35-4CDH (600'FSL & 2160'FWL, SEC.02) Well: ACKARD NORTH 2-35-4CDH Threshold Value=1.00 † = interpolated/extrapolated station

Ref MD [ft]	Ref TVD [ft]	Ref North [ft]	Ref East [ft]	Offset MD [ft]	Offset TVD [ft]	Offset North [ft]	Offset East [ft]	Angle from Highside [°]	C-C Clear Dist [ft]	ACR MASD [ft]	Sep Ratio	ACR Status
13.00	13.00	0.00	0.00	13.00	13.00	0.16	44.97	89.79	44.98	1.40	73.62	PASS
113.00†	113.00	0.00	0.00	113.00	113.00	0.16	44.97	89.79	44.98	1.72	48.25	PASS
213.00†	213.00	0.00	0.00	213.00	213.00	0.16	44.97	89.79	44.98	2.28	29.86	PASS
313.00†	313.00	0.00	0.00	313.00	313.00	0.16	44.97	89.79	44.98	2.88	21.23	PASS
413.00†	413.00	0.00	0.00	413.00	413.00	0.16	44.97	89.79	44.98	3.50	16.39	PASS
513.00†	513.00	0.00	0.00	513.00	513.00	0.16	44.97	89.79	44.98	4.12	13.33	PASS
613.00†	613.00	0.00	0.00	613.00	613.00	0.16	44.97	89.79	44.98	4.74	11.22	PASS
713.00†	713.00	0.00	0.00	713.00	713.00	0.16	44.97	89.79	44.98	5.36	9.69	PASS
813.00†	813.00	0.00	0.00	813.00	813.00	0.16	44.97	89.79	44.98	5.99	8.52	PASS
913.00†	913.00	0.00	0.00	912.81	912.81	0.16	45.00	89.80	45.00	6.61	7.61	PASS
1013.00†	1013.00	0.00	0.00	1011.27	1011.24	-0.44	47.05	90.54	47.08	7.34	7.08	PASS
1113.00†	1113.00	0.00	0.00	1109.47	1109.28	-1.97	52.32	92.16	52.49	8.33	6.87	PASS
1200.00	1200.00	0.00	0.00	1194.51	1193.99	-4.06	59.50	93.90	59.94	9.13	7.10	PASS
1213.00†	1213.00	-0.01	0.03	1207.18	1206.59	-4.43	60.77	-18.31	61.24	9.25	7.15	PASS
1313.00†	1312.97	-0.85	2.06	1304.45	1303.10	-7.80	72.34	-16.76	71.31	10.22	7.49	PASS
1413.00†	1412.80	-3.03	7.31	1401.38	1398.83	-12.06	87.00	-15.85	81.40	11.31	7.67	PASS
1513.00†	1512.38	-6.53	15.78	1498.00	1493.66	-17.21	104.69	-15.37	91.48	12.36	7.85	PASS
1613.00†	1611.57	-11.36	27.46	1594.29	1587.51	-23.22	125.36	-15.20	101.51	13.34	8.03	PASS
1713.00†	1710.26	-17.51	42.33	1690.27	1680.28	-30.09	148.97	-15.24	111.49	14.28	8.21	PASS
1813.00†	1808.33	-24.98	60.37	1785.93	1771.88	-37.80	175.46	-15.44	121.41	15.15	8.38	PASS
1913.00†	1905.66	-33.75	81.56	1881.30	1862.22	-46.32	204.78	-15.76	131.25	16.00	8.54	PASS
2013.00†	2002.13	-43.81	105.88	1976.36	1951.22	-55.66	236.86	-16.19	141.02	16.97	8.63	PASS
2113.00†	2097.62	-55.15	133.30	2071.14	2038.79	-65.78	271.65	-16.69	150.71	17.82	8.76	PASS
2146.21	2129.10	-59.20	143.08	2103.55	2068.48	-69.40	284.12	-16.88	153.85	18.10	8.80	PASS
2213.00†	2192.28	-67.48	163.10	2170.06	2129.39	-76.86	309.76	-17.32	159.85	18.62	8.89	PASS
2313.00†	2286.87	-79.88	193.07	2269.63	2220.59	-88.03	348.15	-17.93	168.85	19.43	8.98	PASS
2413.00†	2381.47	-92.28	223.03	2369.21	2311.79	-99.20	386.54	-18.47	177.87	20.29	9.05	PASS
2513.00†	2476.06	-104.68	253.00	2468.79	2402.99	-110.37	424.93	-18.96	186.90	21.20	9.08	PASS
2613.00†	2570.66	-117.08	282.97	2568.37	2494.19	-121.54	463.32	-19.41	195.94	22.16	9.10	PASS
2713.00†	2665.25	-129.48	312.94	2667.95	2585.39	-132.71	501.71	-19.81	205.00	23.15	9.10	PASS

C-C Clearance Distance Cutoff: 1000.00 ft



Clearance Report

ACKARD NORTH 2-35-4NCH PWP (REV. A.0)
Closest Approach
Page 53 of 131



REFERENCE WELLPATH IDENTIFICATION

Operator	PETROSHARE	Slot	SLOT#13 ACKARD NORTH 2-35-4NCH (600'FSL & 2115'FWL, SEC.02)
Area	COLORADO	Well	ACKARD NORTH 2-35-4NCH
Field	ADAMS COUNTY (NAD83/ GRID NORTH)	Wellbore	ACKARD NORTH 2-35-4NCH PWB
Facility	SEC.02-T03S-R66W		

CLEARANCE DATA - Offset Wellbore: ACKARD NORTH 2-35-4CDH PWB Offset Wellpath: ACKARD NORTH 2-35-4CDH PWP (REV. A.0)

Facility: SEC.02-T03S-R66W Slot: SLOT#16 ACKARD NORTH 2-35-4CDH (600'FSL & 2160'FWL, SEC.02) Well: ACKARD NORTH 2-35-4CDH Threshold Value=1.00 † = interpolated/extrapolated station

Ref MD [ft]	Ref TVD [ft]	Ref North [ft]	Ref East [ft]	Offset MD [ft]	Offset TVD [ft]	Offset North [ft]	Offset East [ft]	Angle from Highside [°]	C-C Clear Dist [ft]	ACR MASD [ft]	Sep Ratio	ACR Status
2813.00†	2759.85	-141.88	342.90	2767.53	2676.59	-143.87	540.10	-20.18	214.06	24.18	9.09	PASS
2913.00†	2854.44	-154.28	372.87	2867.11	2767.79	-155.04	578.50	-20.52	223.14	25.24	9.07	PASS
3013.00†	2949.04	-166.68	402.84	2966.69	2858.99	-166.21	616.89	-20.84	232.22	26.33	9.03	PASS
3113.00†	3043.63	-179.08	432.81	3066.27	2950.19	-177.38	655.28	-21.13	241.30	27.45	9.00	PASS
3213.00†	3138.23	-191.48	462.78	3165.85	3041.39	-188.55	693.67	-21.40	250.39	28.59	8.96	PASS
3313.00†	3232.82	-203.88	492.74	3265.43	3132.59	-199.72	732.06	-21.65	259.49	29.74	8.91	PASS
3413.00†	3327.42	-216.28	522.71	3365.00	3223.79	-210.88	770.45	-21.89	268.59	30.92	8.87	PASS
3513.00†	3422.01	-228.68	552.68	3464.58	3314.99	-222.05	808.84	-22.10	277.70	32.11	8.82	PASS
3613.00†	3516.61	-241.07	582.65	3564.16	3406.19	-233.22	847.23	-22.31	286.81	33.32	8.77	PASS
3713.00†	3611.20	-253.47	612.62	3663.74	3497.39	-244.39	885.62	-22.50	295.92	34.54	8.73	PASS
3813.00†	3705.80	-265.87	642.58	3763.32	3588.59	-255.56	924.01	-22.68	305.04	35.77	8.68	PASS
3913.00†	3800.39	-278.27	672.55	3862.90	3679.79	-266.73	962.41	-22.85	314.16	37.01	8.63	PASS
4013.00†	3894.99	-290.67	702.52	3962.48	3770.99	-277.89	1000.80	-23.01	323.28	38.26	8.59	PASS
4113.00†	3989.58	-303.07	732.49	4062.06	3862.19	-289.06	1039.19	-23.16	332.40	39.52	8.55	PASS
4213.00†	4084.18	-315.47	762.45	4161.64	3953.39	-300.23	1077.58	-23.31	341.53	40.79	8.50	PASS
4313.00†	4178.77	-327.87	792.42	4261.22	4044.59	-311.40	1115.97	-23.44	350.66	42.07	8.46	PASS
4413.00†	4273.37	-340.27	822.39	4360.80	4135.79	-322.57	1154.36	-23.57	359.79	43.36	8.42	PASS
4513.00†	4367.96	-352.67	852.36	4460.38	4226.99	-333.74	1192.75	-23.70	368.92	44.65	8.38	PASS
4613.00†	4462.56	-365.07	882.33	4559.95	4318.19	-344.90	1231.14	-23.81	378.05	45.95	8.34	PASS
4713.00†	4557.15	-377.47	912.29	4659.53	4409.39	-356.07	1269.53	-23.92	387.19	47.25	8.30	PASS
4813.00†	4651.75	-389.87	942.26	4759.11	4500.59	-367.24	1307.93	-24.03	396.32	48.56	8.27	PASS
4913.00†	4746.34	-402.27	972.23	4858.69	4591.79	-378.41	1346.32	-24.13	405.46	49.87	8.23	PASS
5013.00†	4840.94	-414.67	1002.20	4958.27	4682.99	-389.58	1384.71	-24.23	414.60	51.19	8.20	PASS
5113.00†	4935.53	-427.07	1032.17	5057.85	4774.19	-400.75	1423.10	-24.32	423.74	52.51	8.17	PASS
5213.00†	5030.12	-439.47	1062.13	5157.43	4865.39	-411.91	1461.49	-24.41	432.88	53.83	8.14	PASS
5313.00†	5124.72	-451.86	1092.10	5257.01	4956.59	-423.08	1499.88	-24.50	442.02	55.16	8.10	PASS
5413.00†	5219.31	-464.26	1122.07	5356.59	5047.79	-434.25	1538.27	-24.58	451.16	56.49	8.07	PASS
5513.00†	5313.91	-476.66	1152.04	5456.17	5138.99	-445.42	1576.66	-24.66	460.31	57.83	8.05	PASS
5613.00†	5408.50	-489.06	1182.00	5555.75	5230.19	-456.59	1615.05	-24.73	469.45	59.17	8.02	PASS
5713.00†	5503.10	-501.46	1211.97	5655.33	5321.39	-467.76	1653.45	-24.80	478.60	60.51	7.99	PASS

C-C Clearance Distance Cutoff: 1000.00 ft



Clearance Report

ACKARD NORTH 2-35-4NCH PWP (REV. A.0)
Closest Approach
Page 54 of 131



REFERENCE WELLPATH IDENTIFICATION

Operator	PETROSHARE	Slot	SLOT#13 ACKARD NORTH 2-35-4NCH (600'FSL & 2115'FWL, SEC.02)
Area	COLORADO	Well	ACKARD NORTH 2-35-4NCH
Field	ADAMS COUNTY (NAD83/ GRID NORTH)	Wellbore	ACKARD NORTH 2-35-4NCH PWB
Facility	SEC.02-T03S-R66W		

CLEARANCE DATA - Offset Wellbore: ACKARD NORTH 2-35-4CDH PWB Offset Wellpath: ACKARD NORTH 2-35-4CDH PWP (REV. A.0)

Facility: SEC.02-T03S-R66W Slot: SLOT#16 ACKARD NORTH 2-35-4CDH (600'FSL & 2160'FWL, SEC.02) Well: ACKARD NORTH 2-35-4CDH Threshold Value=1.00 † = interpolated/extrapolated station

Ref MD [ft]	Ref TVD [ft]	Ref North [ft]	Ref East [ft]	Offset MD [ft]	Offset TVD [ft]	Offset North [ft]	Offset East [ft]	Angle from Highside [°]	C-C Clear Dist [ft]	ACR MASD [ft]	Sep Ratio	ACR Status
5813.00†	5597.69	-513.86	1241.94	5754.90	5412.59	-478.92	1691.84	-24.87	487.74	61.85	7.97	PASS
5913.00†	5692.29	-526.26	1271.91	5854.48	5503.79	-490.09	1730.23	-24.94	496.89	63.19	7.94	PASS
6013.00†	5786.88	-538.66	1301.88	5954.06	5594.99	-501.26	1768.62	-25.01	506.04	64.54	7.92	PASS
6113.00†	5881.48	-551.06	1331.84	6053.64	5686.19	-512.43	1807.01	-25.07	515.18	65.89	7.89	PASS
6213.00†	5976.07	-563.46	1361.81	6153.22	5777.39	-523.60	1845.40	-25.13	524.33	67.24	7.87	PASS
6313.00†	6070.67	-575.86	1391.78	6252.80	5868.58	-534.77	1883.79	-25.19	533.48	68.60	7.85	PASS
6413.00†	6165.26	-588.26	1421.75	6352.38	5959.78	-545.93	1922.18	-25.24	542.63	69.95	7.83	PASS
6513.00†	6259.86	-600.66	1451.72	6451.96	6050.98	-557.10	1960.57	-25.30	551.78	71.31	7.81	PASS
6613.00†	6354.45	-613.06	1481.68	6551.54	6142.18	-568.27	1998.96	-25.35	560.93	72.67	7.79	PASS
6713.00†	6449.05	-625.46	1511.65	6651.12	6233.38	-579.44	2037.36	-25.40	570.08	74.03	7.77	PASS
6813.00†	6543.64	-637.86	1541.62	6750.70	6324.58	-590.61	2075.75	-25.45	579.23	75.39	7.75	PASS
6913.00†	6638.24	-650.26	1571.59	6850.28	6415.78	-601.78	2114.14	-25.50	588.39	76.75	7.73	PASS
7013.00†	6732.83	-662.65	1601.55	6949.85	6506.98	-612.94	2152.53	-25.55	597.54	78.12	7.71	PASS
7113.00†	6827.43	-675.05	1631.52	7049.43	6598.18	-624.11	2190.92	-25.59	606.69	79.48	7.69	PASS
7213.00†	6922.02	-687.45	1661.49	7149.01	6689.38	-635.28	2229.31	-25.63	615.84	80.85	7.68	PASS
7313.00†	7016.62	-699.85	1691.46	7248.59	6780.58	-646.45	2267.70	-25.68	625.00	82.22	7.66	PASS
7341.83	7043.89	-703.43	1700.10	7277.30	6806.88	-649.67	2278.77	-25.69	627.64	82.61	7.65	PASS
7413.00†	7111.56	-707.85	1721.53	7348.04	6871.66	-657.60	2306.04	-4.58	633.82	83.01	7.69	PASS
7513.00†	7206.42	-699.16	1751.56	7445.51	6960.93	-668.53	2343.62	25.17	641.67	81.68	7.92	PASS
7613.00†	7298.39	-673.32	1780.66	7538.07	7045.71	-678.92	2379.31	45.87	649.81	78.57	8.34	PASS
7713.00†	7384.70	-631.12	1807.95	7622.91	7123.40	-688.43	2412.01	59.10	660.64	74.64	8.93	PASS
7813.00†	7462.72	-573.84	1832.60	7697.44	7191.66	-696.79	2440.75	67.79	677.07	71.63	9.54	PASS
7913.00†	7530.07	-503.23	1853.87	7767.10	7255.50	-704.19	2467.62	73.60	701.76	71.67	9.88	PASS
8013.00†	7584.71	-421.42	1871.09	7868.20	7348.55	-702.78	2506.78	79.32	734.19	75.66	9.79	PASS
8113.00†	7624.99	-330.91	1883.76	8008.84	7474.61	-671.50	2559.80	85.52	771.78	80.79	9.63	PASS
8213.00†	7649.66	-234.44	1891.48	8248.93	7661.11	-545.48	2638.16	94.23	808.96	79.79	10.22	PASS
8313.00†	7658.00	-134.95	1894.02	8701.45	7822.94	-141.03	2705.87	101.49	828.46	70.09	11.93	PASS
8313.23	7658.00	-134.72	1894.02	8702.67	7822.96	-139.81	2705.87	101.49	828.46	70.11	11.93	PASS
8413.00†	7658.00	-34.95	1893.92	8808.33	7823.00	-34.16	2705.79	101.49	828.46	69.61	12.01	PASS
8513.00†	7658.00	65.05	1893.83	8908.33	7823.00	65.84	2705.69	101.49	828.46	69.60	12.01	PASS

C-C Clearance Distance Cutoff: 1000.00 ft



Clearance Report

ACKARD NORTH 2-35-4NCH PWP (REV. A.0)
Closest Approach
Page 55 of 131



REFERENCE WELLPATH IDENTIFICATION

Operator	PETROSHARE	Slot	SLOT#13 ACKARD NORTH 2-35-4NCH (600'FSL & 2115'FWL, SEC.02)
Area	COLORADO	Well	ACKARD NORTH 2-35-4NCH
Field	ADAMS COUNTY (NAD83/ GRID NORTH)	Wellbore	ACKARD NORTH 2-35-4NCH PWB
Facility	SEC.02-T03S-R66W		

CLEARANCE DATA - Offset Wellbore: ACKARD NORTH 2-35-4CDH PWB Offset Wellpath: ACKARD NORTH 2-35-4CDH PWP (REV. A.0)

Facility: SEC.02-T03S-R66W Slot: SLOT#16 ACKARD NORTH 2-35-4CDH (600'FSL & 2160'FWL, SEC.02) Well: ACKARD NORTH 2-35-4CDH Threshold Value=1.00 † = interpolated/extrapolated station

Ref MD [ft]	Ref TVD [ft]	Ref North [ft]	Ref East [ft]	Offset MD [ft]	Offset TVD [ft]	Offset North [ft]	Offset East [ft]	Angle from Highside [°]	C-C Clear Dist [ft]	ACR MASD [ft]	Sep Ratio	ACR Status
8613.00†	7658.00	165.05	1893.73	9008.33	7823.00	165.84	2705.59	101.49	828.46	70.15	11.92	PASS
8713.00†	7658.00	265.05	1893.63	9108.33	7823.00	265.84	2705.49	101.49	828.46	71.23	11.74	PASS
8813.00†	7658.00	365.05	1893.54	9208.33	7823.00	365.84	2705.40	101.49	828.46	72.82	11.48	PASS
8913.00†	7658.00	465.05	1893.44	9308.33	7823.00	465.84	2705.30	101.49	828.46	74.99	11.14	PASS
9013.00†	7658.00	565.05	1893.34	9408.33	7823.00	565.84	2705.20	101.49	828.45	77.39	10.79	PASS
9113.00†	7658.00	665.05	1893.25	9508.33	7823.00	665.84	2705.10	101.49	828.45	80.30	10.40	PASS
9213.00†	7658.00	765.05	1893.15	9608.33	7823.00	765.84	2705.00	101.49	828.45	83.56	9.99	PASS
9313.00†	7658.00	865.05	1893.05	9708.33	7823.00	865.84	2704.91	101.49	828.45	87.13	9.58	PASS
9413.00†	7658.00	965.05	1892.96	9808.33	7823.00	965.84	2704.81	101.49	828.45	90.99	9.17	PASS
9513.00†	7658.00	1065.05	1892.86	9908.33	7823.00	1065.84	2704.71	101.49	828.45	95.08	8.77	PASS
9613.00†	7658.00	1165.05	1892.76	10008.33	7823.00	1165.84	2704.61	101.49	828.45	99.39	8.39	PASS
9713.00†	7658.00	1265.05	1892.67	10108.33	7823.00	1265.84	2704.52	101.49	828.45	103.88	8.02	PASS
9813.00†	7658.00	1365.05	1892.57	10208.33	7823.00	1365.84	2704.42	101.49	828.45	108.54	7.68	PASS
9913.00†	7658.00	1465.05	1892.47	10308.33	7823.00	1465.84	2704.32	101.49	828.44	113.34	7.35	PASS
10013.00†	7658.00	1565.05	1892.38	10408.33	7823.00	1565.84	2704.22	101.49	828.44	118.27	7.04	PASS
10113.00†	7658.00	1665.05	1892.28	10508.33	7823.00	1665.84	2704.12	101.49	828.44	123.30	6.75	PASS
10213.00†	7658.00	1765.05	1892.18	10608.33	7823.00	1765.84	2704.03	101.49	828.44	128.44	6.48	PASS
10313.00†	7658.00	1865.05	1892.09	10708.33	7823.00	1865.84	2703.93	101.49	828.44	133.66	6.23	PASS
10413.00†	7658.00	1965.05	1891.99	10808.33	7823.00	1965.84	2703.83	101.49	828.44	138.95	5.99	PASS
10513.00†	7658.00	2065.05	1891.89	10908.33	7823.00	2065.84	2703.73	101.49	828.44	144.32	5.76	PASS
10613.00†	7658.00	2165.05	1891.80	11008.33	7823.00	2165.84	2703.63	101.49	828.44	149.74	5.55	PASS
10713.00†	7658.00	2265.05	1891.70	11108.33	7823.00	2265.84	2703.54	101.49	828.44	155.22	5.36	PASS
10813.00†	7658.00	2365.05	1891.60	11208.33	7823.00	2365.84	2703.44	101.49	828.43	160.75	5.17	PASS
10913.00†	7658.00	2465.05	1891.51	11308.33	7823.00	2465.84	2703.34	101.49	828.43	166.32	5.00	PASS
11013.00†	7658.00	2565.05	1891.41	11408.33	7823.00	2565.84	2703.24	101.49	828.43	171.93	4.83	PASS
11113.00†	7658.00	2665.05	1891.31	11508.33	7823.00	2665.84	2703.14	101.49	828.43	177.57	4.68	PASS
11213.00†	7658.00	2765.05	1891.21	11608.33	7823.00	2765.84	2703.05	101.49	828.43	183.25	4.53	PASS
11313.00†	7658.00	2865.05	1891.12	11708.33	7823.00	2865.84	2702.95	101.49	828.43	188.96	4.40	PASS
11413.00†	7658.00	2965.05	1891.02	11808.33	7823.00	2965.84	2702.85	101.49	828.43	194.70	4.27	PASS
11513.00†	7658.00	3065.05	1890.92	11908.33	7823.00	3065.84	2702.75	101.49	828.43	200.46	4.14	PASS

C-C Clearance Distance Cutoff: 1000.00 ft



Clearance Report

ACKARD NORTH 2-35-4NCH PWP (REV. A.0)
Closest Approach
Page 56 of 131



REFERENCE WELLPATH IDENTIFICATION

Operator	PETROSHARE	Slot	SLOT#13 ACKARD NORTH 2-35-4NCH (600'FSL & 2115'FWL, SEC.02)
Area	COLORADO	Well	ACKARD NORTH 2-35-4NCH
Field	ADAMS COUNTY (NAD83/ GRID NORTH)	Wellbore	ACKARD NORTH 2-35-4NCH PWB
Facility	SEC.02-T03S-R66W		

CLEARANCE DATA - Offset Wellbore: ACKARD NORTH 2-35-4CDH PWB Offset Wellpath: ACKARD NORTH 2-35-4CDH PWP (REV. A.0)

Facility: SEC.02-T03S-R66W Slot: SLOT#16 ACKARD NORTH 2-35-4CDH (600'FSL & 2160'FWL, SEC.02) Well: ACKARD NORTH 2-35-4CDH Threshold Value=1.00 † = interpolated/extrapolated station

Ref MD [ft]	Ref TVD [ft]	Ref North [ft]	Ref East [ft]	Offset MD [ft]	Offset TVD [ft]	Offset North [ft]	Offset East [ft]	Angle from Highside [°]	C-C Clear Dist [ft]	ACR MASD [ft]	Sep Ratio	ACR Status
11613.00†	7658.00	3165.05	1890.83	12008.33	7823.00	3165.84	2702.65	101.49	828.42	206.24	4.03	PASS
11713.00†	7658.00	3265.05	1890.73	12108.33	7823.00	3265.84	2702.56	101.49	828.42	212.04	3.92	PASS
11813.00†	7658.00	3365.05	1890.63	12208.33	7823.00	3365.84	2702.46	101.49	828.42	217.86	3.81	PASS
11913.00†	7658.00	3465.05	1890.54	12308.33	7823.00	3465.84	2702.36	101.49	828.42	223.70	3.71	PASS
12013.00†	7658.00	3565.05	1890.44	12408.33	7823.00	3565.84	2702.26	101.49	828.42	229.56	3.62	PASS
12113.00†	7658.00	3665.05	1890.34	12508.33	7823.00	3665.84	2702.16	101.49	828.42	235.43	3.53	PASS
12213.00†	7658.00	3765.05	1890.25	12608.33	7823.00	3765.84	2702.07	101.49	828.42	241.31	3.44	PASS
12313.00†	7658.00	3865.05	1890.15	12708.33	7823.00	3865.84	2701.97	101.49	828.42	247.21	3.36	PASS
12413.00†	7658.00	3965.05	1890.05	12808.33	7823.00	3965.84	2701.87	101.49	828.42	253.12	3.28	PASS
12513.00†	7658.00	4065.05	1889.96	12908.33	7823.00	4065.84	2701.77	101.49	828.41	259.04	3.20	PASS
12613.00†	7658.00	4165.05	1889.86	13008.33	7823.00	4165.84	2701.67	101.49	828.41	264.97	3.13	PASS
12713.00†	7658.00	4265.05	1889.76	13108.33	7823.00	4265.84	2701.58	101.49	828.41	270.91	3.06	PASS
12813.00†	7658.00	4365.05	1889.67	13208.33	7823.00	4365.84	2701.48	101.49	828.41	276.86	3.00	PASS
12913.00†	7658.00	4465.05	1889.57	13308.33	7823.00	4465.84	2701.38	101.49	828.41	282.82	2.93	PASS
13013.00†	7658.00	4565.05	1889.47	13408.33	7823.00	4565.84	2701.28	101.49	828.41	288.79	2.87	PASS
13113.00†	7658.00	4665.05	1889.38	13508.33	7823.00	4665.84	2701.18	101.49	828.41	294.76	2.81	PASS
13213.00†	7658.00	4765.05	1889.28	13608.33	7823.00	4765.84	2701.09	101.49	828.41	300.74	2.76	PASS
13313.00†	7658.00	4865.05	1889.18	13708.33	7823.00	4865.84	2700.99	101.49	828.40	306.73	2.70	PASS
13413.00†	7658.00	4965.05	1889.09	13808.33	7823.00	4965.84	2700.89	101.49	828.40	312.72	2.65	PASS
13513.00†	7658.00	5065.05	1888.99	13908.33	7823.00	5065.84	2700.79	101.49	828.40	318.72	2.60	PASS
13613.00†	7658.00	5165.05	1888.89	14008.33	7823.00	5165.84	2700.69	101.49	828.40	324.73	2.55	PASS
13713.00†	7658.00	5265.05	1888.80	14108.33	7823.00	5265.84	2700.60	101.49	828.40	330.74	2.51	PASS
13813.00†	7658.00	5365.05	1888.70	14208.33	7823.00	5365.84	2700.50	101.49	828.40	336.76	2.46	PASS
13913.00†	7658.00	5465.05	1888.60	14308.33	7823.00	5465.84	2700.40	101.49	828.40	342.78	2.42	PASS
14013.00†	7658.00	5565.05	1888.51	14408.33	7823.00	5565.84	2700.30	101.49	828.40	348.80	2.38	PASS
14113.00†	7658.00	5665.05	1888.41	14508.33	7823.00	5665.84	2700.20	101.49	828.40	354.83	2.34	PASS
14213.00†	7658.00	5765.05	1888.31	14608.33	7823.00	5765.84	2700.11	101.49	828.39	360.87	2.30	PASS
14313.00†	7658.00	5865.05	1888.21	14708.33	7823.00	5865.84	2700.01	101.49	828.39	366.90	2.26	PASS
14413.00†	7658.00	5965.05	1888.12	14808.33	7823.00	5965.84	2699.91	101.49	828.39	372.94	2.22	PASS
14513.00†	7658.00	6065.05	1888.02	14908.33	7823.00	6065.84	2699.81	101.49	828.39	378.99	2.19	PASS

C-C Clearance Distance Cutoff: 1000.00 ft



Clearance Report

ACKARD NORTH 2-35-4NCH PWP (REV. A.0)
Closest Approach
Page 57 of 131



REFERENCE WELLPATH IDENTIFICATION

Operator	PETROSHARE	Slot	SLOT#13 ACKARD NORTH 2-35-4NCH (600'FSL & 2115'FWL, SEC.02)
Area	COLORADO	Well	ACKARD NORTH 2-35-4NCH
Field	ADAMS COUNTY (NAD83/ GRID NORTH)	Wellbore	ACKARD NORTH 2-35-4NCH PWB
Facility	SEC.02-T03S-R66W		

CLEARANCE DATA - Offset Wellbore: ACKARD NORTH 2-35-4CDH PWB Offset Wellpath: ACKARD NORTH 2-35-4CDH PWP (REV. A.0)

Facility: SEC.02-T03S-R66W Slot: SLOT#16 ACKARD NORTH 2-35-4CDH (600'FSL & 2160'FWL, SEC.02) Well: ACKARD NORTH 2-35-4CDH Threshold Value=1.00 † = interpolated/extrapolated station

Ref MD [ft]	Ref TVD [ft]	Ref North [ft]	Ref East [ft]	Offset MD [ft]	Offset TVD [ft]	Offset North [ft]	Offset East [ft]	Angle from Highside [°]	C-C Clear Dist [ft]	ACR MASD [ft]	Sep Ratio	ACR Status
14613.00†	7658.00	6165.05	1887.92	15008.33	7823.00	6165.84	2699.71	101.49	828.39	385.04	2.15	PASS
14713.00†	7658.00	6265.05	1887.83	15108.33	7823.00	6265.84	2699.62	101.49	828.39	391.09	2.12	PASS
14813.00†	7658.00	6365.05	1887.73	15208.33	7823.00	6365.84	2699.52	101.49	828.39	397.14	2.09	PASS
14913.00†	7658.00	6465.05	1887.63	15308.33	7823.00	6465.84	2699.42	101.49	828.39	403.20	2.06	PASS
15013.00†	7658.00	6565.05	1887.54	15408.33	7823.00	6565.84	2699.32	101.49	828.38	409.26	2.03	PASS
15113.00†	7658.00	6665.05	1887.44	15508.33	7823.00	6665.84	2699.23	101.49	828.38	415.32	2.00	PASS
15213.00†	7658.00	6765.05	1887.34	15608.33	7823.00	6765.84	2699.13	101.49	828.38	421.38	1.97	PASS
15313.00†	7658.00	6865.05	1887.25	15708.33	7823.00	6865.84	2699.03	101.49	828.38	427.45	1.94	PASS
15413.00†	7658.00	6965.05	1887.15	15808.33	7823.00	6965.84	2698.93	101.49	828.38	433.52	1.91	PASS
15513.00†	7658.00	7065.05	1887.05	15908.33	7823.00	7065.84	2698.83	101.49	828.38	439.59	1.89	PASS
15613.00†	7658.00	7165.05	1886.96	16008.33	7823.00	7165.84	2698.74	101.49	828.38	445.67	1.86	PASS
15713.00†	7658.00	7265.05	1886.86	16108.33	7823.00	7265.84	2698.64	101.49	828.38	451.74	1.84	PASS
15813.00†	7658.00	7365.05	1886.76	16208.33	7823.00	7365.84	2698.54	101.49	828.38	457.82	1.81	PASS
15913.00†	7658.00	7465.05	1886.67	16308.33	7823.00	7465.84	2698.44	101.49	828.37	463.90	1.79	PASS
16013.00†	7658.00	7565.05	1886.57	16408.33	7823.00	7565.84	2698.34	101.49	828.37	469.98	1.76	PASS
16113.00†	7658.00	7665.05	1886.47	16508.33	7823.00	7665.84	2698.25	101.49	828.37	476.06	1.74	PASS
16213.00†	7658.00	7765.05	1886.38	16608.33	7823.00	7765.84	2698.15	101.49	828.37	482.15	1.72	PASS
16313.00†	7658.00	7865.05	1886.28	16708.33	7823.00	7865.84	2698.05	101.49	828.37	488.23	1.70	PASS
16413.00†	7658.00	7965.05	1886.18	16808.33	7823.00	7965.84	2697.95	101.49	828.37	494.32	1.68	PASS
16513.00†	7658.00	8065.05	1886.09	16908.33	7823.00	8065.84	2697.85	101.49	828.37	500.41	1.66	PASS
16613.00†	7658.00	8165.05	1885.99	17008.33	7823.00	8165.84	2697.76	101.49	828.37	506.50	1.64	PASS
16713.00†	7658.00	8265.05	1885.89	17108.33	7823.00	8265.84	2697.66	101.49	828.37	512.60	1.62	PASS
16813.00†	7658.00	8365.05	1885.80	17208.33	7823.00	8365.84	2697.56	101.49	828.36	518.69	1.60	PASS
16913.00†	7658.00	8465.05	1885.70	17308.33	7823.00	8465.84	2697.46	101.49	828.36	524.78	1.58	PASS
17013.00†	7658.00	8565.05	1885.60	17408.33	7823.00	8565.84	2697.36	101.49	828.36	530.88	1.56	PASS
17113.00†	7658.00	8665.05	1885.50	17508.33	7823.00	8665.84	2697.27	101.49	828.36	536.98	1.54	PASS
17213.00†	7658.00	8765.05	1885.41	17608.33	7823.00	8765.84	2697.17	101.49	828.36	543.08	1.53	PASS
17313.00†	7658.00	8865.05	1885.31	17708.33	7823.00	8865.84	2697.07	101.49	828.36	549.18	1.51	PASS
17413.00†	7658.00	8965.05	1885.21	17808.33	7823.00	8965.84	2696.97	101.49	828.36	555.28	1.49	PASS
17513.00†	7658.00	9065.05	1885.12	17908.33	7823.00	9065.84	2696.87	101.49	828.36	561.38	1.48	PASS

C-C Clearance Distance Cutoff: 1000.00 ft



Clearance Report

ACKARD NORTH 2-35-4NCH PWP (REV. A.0)
Closest Approach
Page 58 of 131



REFERENCE WELLPATH IDENTIFICATION

Operator	PETROSHARE	Slot	SLOT#13 ACKARD NORTH 2-35-4NCH (600'FSL & 2115'FWL, SEC.02)
Area	COLORADO	Well	ACKARD NORTH 2-35-4NCH
Field	ADAMS COUNTY (NAD83/ GRID NORTH)	Wellbore	ACKARD NORTH 2-35-4NCH PWB
Facility	SEC.02-T03S-R66W		

CLEARANCE DATA - Offset Wellbore: ACKARD NORTH 2-35-4CDH PWB Offset Wellpath: ACKARD NORTH 2-35-4CDH PWP (REV. A.0)

Facility: SEC.02-T03S-R66W Slot: SLOT#16 ACKARD NORTH 2-35-4CDH (600'FSL & 2160'FWL, SEC.02) Well: ACKARD NORTH 2-35-4CDH Threshold Value=1.00 † = interpolated/extrapolated station

Ref MD [ft]	Ref TVD [ft]	Ref North [ft]	Ref East [ft]	Offset MD [ft]	Offset TVD [ft]	Offset North [ft]	Offset East [ft]	Angle from Highside [°]	C-C Clear Dist [ft]	ACR MASD [ft]	Sep Ratio	ACR Status
17613.00†	7658.00	9165.05	1885.02	18008.33	7823.00	9165.84	2696.78	101.49	828.35	567.48	1.46	PASS
17713.00†	7658.00	9265.05	1884.92	18108.33	7823.00	9265.84	2696.68	101.49	828.35	573.59	1.44	PASS
17813.00†	7658.00	9365.05	1884.83	18208.33	7823.00	9365.84	2696.58	101.49	828.35	579.69	1.43	PASS
17913.00†	7658.00	9465.05	1884.73	18308.33	7823.00	9465.84	2696.48	101.49	828.35	585.80	1.41	PASS
18013.00†	7658.00	9565.04	1884.63	18408.33	7823.00	9565.84	2696.38	101.49	828.35	591.90	1.40	PASS
18043.25	7658.00	9595.30	1884.60	18438.58	7823.00	9596.09	2696.35	101.49	828.35	593.75	1.40	PASS

C-C Clearance Distance Cutoff: 1000.00 ft

POSITIONAL UNCERTAINTY - Offset Wellbore: ACKARD NORTH 2-35-4CDH PWB Offset Wellpath: ACKARD NORTH 2-35-4CDH PWP (REV. A.0)

Slot Surface Uncertainty @1SD	Horizontal	0.100ft	Vertical	1.000ft
Facility Surface Uncertainty @1SD	Horizontal	8.200ft	Vertical	3.000ft

HOLE & CASING SECTIONS - Offset Wellbore: ACKARD NORTH 2-35-4CDH PWB Offset Wellpath: ACKARD NORTH 2-35-4CDH PWP (REV. A.0)

String/Diameter	Start MD [ft]	End MD [ft]	Interval [ft]	Start TVD [ft]	End TVD [ft]	Start N/S [ft]	Start E/W [ft]	End N/S [ft]	End E/W [ft]
9.625in Casing Surface	13.00	1800.00	1787.00	13.00	1785.27	0.10	27.42	-11.84	68.45
8.5in Open Hole	1800.00	18444.07	16644.07	1785.27	7823.00	-11.84	68.45	2926.61	835.56

SURVEY PROGRAM - Offset Wellbore: ACKARD NORTH 2-35-4CDH PWB Offset Wellpath: ACKARD NORTH 2-35-4CDH PWP (REV. A.0)

Start MD [ft]	End MD [ft]	Positional Uncertainty Model	Log Name/Comment	Wellbore
13.00	18444.07	Custom BHI NaviTrak (Standard Rotating) (Rockies 0.03Gt model)		ACKARD NORTH 2-35-4CDH PWB



Clearance Report

ACKARD NORTH 2-35-4NCH PWP (REV. A.0)
Closest Approach
Page 59 of 131



REFERENCE WELLPATH IDENTIFICATION			
Operator	PETROSHARE	Slot	SLOT#13 ACKARD NORTH 2-35-4NCH (600'FSL & 2115'FWL, SEC.02)
Area	COLORADO	Well	ACKARD NORTH 2-35-4NCH
Field	ADAMS COUNTY (NAD83/ GRID NORTH)	Wellbore	ACKARD NORTH 2-35-4NCH PWB
Facility	SEC.02-T03S-R66W		

OFFSET WELLPATH REFERENCE - Offset Wellbore: ACKARD NORTH 2-35-4CDH PWB Offset Wellpath: ACKARD NORTH 2-35-4CDH PWP (REV. A.0)	
MD Reference: RIG (13'KB) (RKB)	Offset TVD & local coordinates use Reference Wellpath settings (See WELLPATH DATUM on page 1 of this report)
Ellipse Start MD	13.00ft



Clearance Report

ACKARD NORTH 2-35-4NCH PWP (REV. A.0)
Closest Approach
Page 60 of 131



REFERENCE WELLPATH IDENTIFICATION

Operator	PETROSHARE	Slot	SLOT#13 ACKARD NORTH 2-35-4NCH (600'FSL & 2115'FWL, SEC.02)
Area	COLORADO	Well	ACKARD NORTH 2-35-4NCH
Field	ADAMS COUNTY (NAD83/ GRID NORTH)	Wellbore	ACKARD NORTH 2-35-4NCH PWB
Facility	SEC.02-T03S-R66W		

CLEARANCE DATA - Offset Wellbore: SLOT#01 EX CHAMPLIN 117 AMOCO G#1 AWB Offset Wellpath: SLOT#01 EX CHAMPLIN 117 AMOCO G#1 AWP

Facility: SEC.35-T01S-R66W Slot: SLOT#02 EX CHAMPLIN 117 AMOCO G#1 (1980'FSL & 660'FEL, SEC.35, PA,8360) Well: SLOT#01 EX CHAMPLIN 117 AMOCO G#1 Threshold Value=1.00 † = interpolated/extrapolated station

Ref MD [ft]	Ref TVD [ft]	Ref North [ft]	Ref East [ft]	Offset MD [ft]	Offset TVD [ft]	Offset North [ft]	Offset East [ft]	Angle from Highside [°]	C-C Clear Dist [ft]	ACR MASD [ft]	Sep Ratio	ACR Status
13.00	13.00	0.00	0.00	3.00	13.00	6610.35	2489.63	20.64	7063.64	50.08	143.34	PASS
113.00†	113.00	0.00	0.00	103.00	113.00	6610.35	2489.63	20.64	7063.64	52.42	136.83	PASS
213.00†	213.00	0.00	0.00	203.00	213.00	6610.35	2489.63	20.64	7063.64	54.77	130.88	PASS
313.00†	313.00	0.00	0.00	303.00	313.00	6610.35	2489.63	20.64	7063.64	57.12	125.42	PASS
413.00†	413.00	0.00	0.00	403.00	413.00	6610.35	2489.63	20.64	7063.64	59.47	120.38	PASS
513.00†	513.00	0.00	0.00	503.00	513.00	6610.35	2489.63	20.64	7063.64	61.83	115.73	PASS
613.00†	613.00	0.00	0.00	603.00	613.00	6610.35	2489.63	20.64	7063.64	64.19	111.42	PASS
713.00†	713.00	0.00	0.00	703.00	713.00	6610.35	2489.63	20.64	7063.64	66.56	107.41	PASS
813.00†	813.00	0.00	0.00	803.00	813.00	6610.35	2489.63	20.64	7063.64	68.93	103.67	PASS
913.00†	913.00	0.00	0.00	903.00	913.00	6610.35	2489.63	20.64	7063.64	71.31	100.18	PASS
1013.00†	1013.00	0.00	0.00	1003.00	1013.00	6610.35	2489.63	20.64	7063.64	73.69	96.91	PASS
1113.00†	1113.00	0.00	0.00	1103.00	1113.00	6610.35	2489.63	20.64	7063.64	76.07	93.84	PASS
1200.00	1200.00	0.00	0.00	1190.00	1200.00	6610.35	2489.63	20.64	7063.64	78.14	91.32	PASS
1213.00†	1213.00	-0.01	0.03	1203.00	1213.00	6610.35	2489.63	-91.84	7063.64	78.46	90.95	PASS
1313.00†	1312.97	-0.85	2.06	1302.97	1312.97	6610.35	2489.63	-91.86	7063.71	80.84	88.24	PASS
1413.00†	1412.80	-3.03	7.31	1402.80	1412.80	6610.35	2489.63	-91.90	7063.90	83.24	85.68	PASS
1513.00†	1512.38	-6.53	15.78	1502.38	1512.38	6610.35	2489.63	-91.97	7064.21	85.63	83.27	PASS
1613.00†	1611.57	-11.36	27.46	1601.57	1611.57	6610.35	2489.63	-92.06	7064.66	88.02	80.99	PASS
1713.00†	1710.26	-17.51	42.33	1700.26	1710.26	6610.35	2489.63	-92.18	7065.26	90.42	78.83	PASS
1813.00†	1808.33	-24.98	60.37	1798.33	1808.33	6610.35	2489.63	-92.32	7066.04	92.74	76.77	PASS
1913.00†	1905.66	-33.75	81.56	1895.66	1905.66	6610.35	2489.63	-92.48	7067.02	95.15	74.82	PASS
2013.00†	2002.13	-43.81	105.88	1992.13	2002.13	6610.35	2489.63	-92.66	7068.25	97.59	72.95	PASS
2113.00†	2097.62	-55.15	133.30	2087.62	2097.62	6610.35	2489.63	-92.86	7069.74	100.05	71.16	PASS
2146.21	2129.10	-59.20	143.08	2119.10	2129.10	6610.35	2489.63	-92.93	7070.31	100.88	70.58	PASS
2213.00†	2192.28	-67.48	163.10	2182.28	2192.28	6610.35	2489.63	-93.09	7071.51	102.55	69.43	PASS
2313.00†	2286.87	-79.88	193.07	2276.87	2286.87	6610.35	2489.63	-93.34	7073.43	105.09	67.76	PASS
2413.00†	2381.47	-92.28	223.03	2371.47	2381.47	6610.35	2489.63	-93.59	7075.50	107.67	66.14	PASS
2513.00†	2476.06	-104.68	253.00	2466.06	2476.06	6610.35	2489.63	-93.84	7077.72	110.28	64.59	PASS
2613.00†	2570.66	-117.08	282.97	2560.66	2570.66	6610.35	2489.63	-94.09	7080.09	112.94	63.08	PASS
2713.00†	2665.25	-129.48	312.94	2655.25	2665.25	6610.35	2489.63	-94.33	7082.61	115.63	61.63	PASS

C-C Clearance Distance Cutoff: 1000.00 ft



Clearance Report

ACKARD NORTH 2-35-4NCH PWP (REV. A.0)
Closest Approach
Page 61 of 131



REFERENCE WELLPATH IDENTIFICATION

Operator	PETROSHARE	Slot	SLOT#13 ACKARD NORTH 2-35-4NCH (600'FSL & 2115'FWL, SEC.02)
Area	COLORADO	Well	ACKARD NORTH 2-35-4NCH
Field	ADAMS COUNTY (NAD83/ GRID NORTH)	Wellbore	ACKARD NORTH 2-35-4NCH PWB
Facility	SEC.02-T03S-R66W		

CLEARANCE DATA - Offset Wellbore: SLOT#01 EX CHAMPLIN 117 AMOCO G#1 AWB Offset Wellpath: SLOT#01 EX CHAMPLIN 117 AMOCO G#1 AWP

Facility: SEC.35-T01S-R66W Slot: SLOT#02 EX CHAMPLIN 117 AMOCO G#1 (1980'FSL & 660'FEL, SEC.35, PA,8360) Well: SLOT#01 EX CHAMPLIN 117 AMOCO G#1 Threshold Value=1.00 † = interpolated/extrapolated station

Ref MD [ft]	Ref TVD [ft]	Ref North [ft]	Ref East [ft]	Offset MD [ft]	Offset TVD [ft]	Offset North [ft]	Offset East [ft]	Angle from Highside [°]	C-C Clear Dist [ft]	ACR MASD [ft]	Sep Ratio	ACR Status
2813.00†	2759.85	-141.88	342.90	2749.85	2759.85	6610.35	2489.63	-94.58	7085.27	118.35	60.22	PASS
2913.00†	2854.44	-154.28	372.87	2844.44	2854.44	6610.35	2489.63	-94.83	7088.08	121.10	58.87	PASS
3013.00†	2949.04	-166.68	402.84	2939.04	2949.04	6610.35	2489.63	-95.08	7091.04	123.88	57.57	PASS
3113.00†	3043.63	-179.08	432.81	3033.63	3043.63	6610.35	2489.63	-95.32	7094.14	126.69	56.31	PASS
3213.00†	3138.23	-191.48	462.78	3128.23	3138.23	6610.35	2489.63	-95.57	7097.39	129.52	55.09	PASS
3313.00†	3232.82	-203.88	492.74	3222.82	3232.82	6610.35	2489.63	-95.82	7100.79	132.38	53.92	PASS
3413.00†	3327.42	-216.28	522.71	3317.42	3327.42	6610.35	2489.63	-96.06	7104.34	135.26	52.80	PASS
3513.00†	3422.01	-228.68	552.68	3412.01	3422.01	6610.35	2489.63	-96.31	7108.03	138.16	51.71	PASS
3613.00†	3516.61	-241.07	582.65	3506.61	3516.61	6610.35	2489.63	-96.55	7111.87	141.08	50.66	PASS
3713.00†	3611.20	-253.47	612.62	3601.20	3611.20	6610.35	2489.63	-96.80	7115.85	144.01	49.65	PASS
3813.00†	3705.80	-265.87	642.58	3695.80	3705.80	6610.35	2489.63	-97.04	7119.98	146.97	48.68	PASS
3913.00†	3800.39	-278.27	672.55	3790.39	3800.39	6610.35	2489.63	-97.29	7124.25	149.94	47.74	PASS
4013.00†	3894.99	-290.67	702.52	3884.99	3894.99	6610.35	2489.63	-97.53	7128.67	152.92	46.83	PASS
4113.00†	3989.58	-303.07	732.49	3979.58	3989.58	6610.35	2489.63	-97.78	7133.23	155.92	45.95	PASS
4213.00†	4084.18	-315.47	762.45	4074.18	4084.18	6610.35	2489.63	-98.02	7137.94	158.93	45.11	PASS
4313.00†	4178.77	-327.87	792.42	4168.77	4178.77	6610.35	2489.63	-98.27	7142.79	161.95	44.29	PASS
4413.00†	4273.37	-340.27	822.39	4263.37	4273.37	6610.35	2489.63	-98.51	7147.78	164.99	43.51	PASS
4513.00†	4367.96	-352.67	852.36	4357.96	4367.96	6610.35	2489.63	-98.75	7152.92	168.03	42.75	PASS
4613.00†	4462.56	-365.07	882.33	4452.56	4462.56	6610.35	2489.63	-99.00	7158.21	171.08	42.01	PASS
4713.00†	4557.15	-377.47	912.29	4547.15	4557.15	6610.35	2489.63	-99.24	7163.63	174.14	41.30	PASS
4813.00†	4651.75	-389.87	942.26	4641.75	4651.75	6610.35	2489.63	-99.48	7169.20	177.21	40.61	PASS
4913.00†	4746.34	-402.27	972.23	4736.34	4746.34	6610.35	2489.63	-99.72	7174.91	180.28	39.95	PASS
5013.00†	4840.94	-414.67	1002.20	4830.94	4840.94	6610.35	2489.63	-99.97	7180.76	183.36	39.31	PASS
5113.00†	4935.53	-427.07	1032.17	4925.53	4935.53	6610.35	2489.63	-100.21	7186.75	186.45	38.69	PASS
5213.00†	5030.12	-439.47	1062.13	5020.12	5030.12	6610.35	2489.63	-100.45	7192.89	189.54	38.09	PASS
5313.00†	5124.72	-451.86	1092.10	5114.72	5124.72	6610.35	2489.63	-100.69	7199.17	192.64	37.51	PASS
5413.00†	5219.31	-464.26	1122.07	5209.31	5219.31	6610.35	2489.63	-100.93	7205.58	195.74	36.94	PASS
5513.00†	5313.91	-476.66	1152.04	5303.91	5313.91	6610.35	2489.63	-101.17	7212.14	198.85	36.40	PASS
5613.00†	5408.50	-489.06	1182.00	5398.50	5408.50	6610.35	2489.63	-101.41	7218.83	201.96	35.87	PASS
5713.00†	5503.10	-501.46	1211.97	5493.10	5503.10	6610.35	2489.63	-101.65	7225.67	205.07	35.35	PASS

C-C Clearance Distance Cutoff: 1000.00 ft



Clearance Report

ACKARD NORTH 2-35-4NCH PWP (REV. A.0)
Closest Approach
Page 62 of 131



REFERENCE WELLPATH IDENTIFICATION

Operator	PETROSHARE	Slot	SLOT#13 ACKARD NORTH 2-35-4NCH (600'FSL & 2115'FWL, SEC.02)
Area	COLORADO	Well	ACKARD NORTH 2-35-4NCH
Field	ADAMS COUNTY (NAD83/ GRID NORTH)	Wellbore	ACKARD NORTH 2-35-4NCH PWB
Facility	SEC.02-T03S-R66W		

CLEARANCE DATA - Offset Wellbore: SLOT#01 EX CHAMPLIN 117 AMOCO G#1 AWB Offset Wellpath: SLOT#01 EX CHAMPLIN 117 AMOCO G#1 AWP

Facility: SEC.35-T01S-R66W Slot: SLOT#02 EX CHAMPLIN 117 AMOCO G#1 (1980'FSL & 660'FEL, SEC.35, PA,8360) Well: SLOT#01 EX CHAMPLIN 117 AMOCO G#1 Threshold Value=1.00 † = interpolated/extrapolated station

Ref MD [ft]	Ref TVD [ft]	Ref North [ft]	Ref East [ft]	Offset MD [ft]	Offset TVD [ft]	Offset North [ft]	Offset East [ft]	Angle from Highside [°]	C-C Clear Dist [ft]	ACR MASD [ft]	Sep Ratio	ACR Status
5813.00†	5597.69	-513.86	1241.94	5587.69	5597.69	6610.35	2489.63	-101.89	7232.64	208.19	34.86	PASS
5913.00†	5692.29	-526.26	1271.91	5682.29	5692.29	6610.35	2489.63	-102.12	7239.76	211.31	34.37	PASS
6013.00†	5786.88	-538.66	1301.88	5776.88	5786.88	6610.35	2489.63	-102.36	7247.01	214.43	33.91	PASS
6113.00†	5881.48	-551.06	1331.84	5871.48	5881.48	6610.35	2489.63	-102.60	7254.40	217.55	33.45	PASS
6213.00†	5976.07	-563.46	1361.81	5966.07	5976.07	6610.35	2489.63	-102.84	7261.92	220.67	33.01	PASS
6313.00†	6070.67	-575.86	1391.78	6060.67	6070.67	6610.35	2489.63	-103.07	7269.59	223.80	32.58	PASS
6413.00†	6165.26	-588.26	1421.75	6155.26	6165.26	6610.35	2489.63	-103.31	7277.39	226.93	32.17	PASS
6513.00†	6259.86	-600.66	1451.72	6249.86	6259.86	6610.35	2489.63	-103.54	7285.32	230.06	31.76	PASS
6613.00†	6354.45	-613.06	1481.68	6344.45	6354.45	6610.35	2489.63	-103.78	7293.39	233.19	31.37	PASS
6713.00†	6449.05	-625.46	1511.65	6439.05	6449.05	6610.35	2489.63	-104.01	7301.60	236.32	30.99	PASS
6813.00†	6543.64	-637.86	1541.62	6533.64	6543.64	6610.35	2489.63	-104.25	7309.94	239.45	30.62	PASS
6913.00†	6638.24	-650.26	1571.59	6628.24	6638.24	6610.35	2489.63	-104.48	7318.42	242.58	30.25	PASS
7013.00†	6732.83	-662.65	1601.55	6722.83	6732.83	6610.35	2489.63	-104.72	7327.03	245.71	29.90	PASS
7113.00†	6827.43	-675.05	1631.52	6817.43	6827.43	6610.35	2489.63	-104.95	7335.77	248.84	29.56	PASS
7213.00†	6922.02	-687.45	1661.49	6912.02	6922.02	6610.35	2489.63	-105.18	7344.64	251.98	29.23	PASS
7313.00†	7016.62	-699.85	1691.46	7006.62	7016.62	6610.35	2489.63	-105.41	7353.65	255.11	28.90	PASS
7341.83	7043.89	-703.43	1700.10	7033.89	7043.89	6610.35	2489.63	-105.48	7356.27	256.01	28.81	PASS
7413.00†	7111.56	-707.85	1721.53	7101.56	7111.56	6610.35	2489.63	-84.30	7358.40	258.26	28.57	PASS
7513.00†	7206.42	-699.16	1751.56	7196.42	7206.42	6610.35	2489.63	-55.65	7346.67	261.61	28.16	PASS
7613.00†	7298.39	-673.32	1780.66	7288.39	7298.39	6610.35	2489.63	-37.07	7318.09	265.06	27.68	PASS
7713.00†	7384.70	-631.12	1807.95	7374.70	7384.70	6610.35	2489.63	-26.29	7273.48	268.21	27.19	PASS
7813.00†	7462.72	-573.84	1832.60	7452.72	7462.72	6610.35	2489.63	-19.52	7214.17	270.95	26.69	PASS
7913.00†	7530.07	-503.23	1853.87	7520.07	7530.07	6610.35	2489.63	-14.59	7141.93	273.22	26.21	PASS
8013.00†	7584.71	-421.42	1871.09	7574.71	7584.71	6610.35	2489.63	-10.01	7058.92	274.95	25.74	PASS
8113.00†	7624.99	-330.91	1883.76	7614.99	7624.99	6610.35	2489.63	-3.78	6967.65	276.13	25.30	PASS
8213.00†	7649.66	-234.44	1891.48	7639.66	7649.66	6610.35	2489.63	11.86	6870.88	276.74	24.89	PASS
8313.00†	7658.00	-134.95	1894.02	7648.00	7658.00	6610.35	2489.63	89.76	6771.55	276.79	24.52	PASS
8313.23	7658.00	-134.72	1894.02	7648.00	7658.00	6610.35	2489.63	90.00	6771.32	276.79	24.52	PASS
8413.00†	7658.00	-34.95	1893.92	7648.00	7658.00	6610.35	2489.63	90.00	6671.95	276.57	24.18	PASS
8513.00†	7658.00	65.05	1893.83	7648.00	7658.00	6610.35	2489.63	90.00	6572.36	276.34	23.84	PASS

C-C Clearance Distance Cutoff: 1000.00 ft



Clearance Report

ACKARD NORTH 2-35-4NCH PWP (REV. A.0)
Closest Approach
Page 63 of 131



REFERENCE WELLPATH IDENTIFICATION

Operator	PETROSHARE	Slot	SLOT#13 ACKARD NORTH 2-35-4NCH (600'FSL & 2115'FWL, SEC.02)
Area	COLORADO	Well	ACKARD NORTH 2-35-4NCH
Field	ADAMS COUNTY (NAD83/ GRID NORTH)	Wellbore	ACKARD NORTH 2-35-4NCH PWB
Facility	SEC.02-T03S-R66W		

CLEARANCE DATA - Offset Wellbore: SLOT#01 EX CHAMPLIN 117 AMOCO G#1 AWB Offset Wellpath: SLOT#01 EX CHAMPLIN 117 AMOCO G#1 AWP

Facility: SEC.35-T01S-R66W Slot: SLOT#02 EX CHAMPLIN 117 AMOCO G#1 (1980'FSL & 660'FEL, SEC.35, PA,8360) Well: SLOT#01 EX CHAMPLIN 117 AMOCO G#1 Threshold Value=1.00 † = interpolated/extrapolated station

Ref MD [ft]	Ref TVD [ft]	Ref North [ft]	Ref East [ft]	Offset MD [ft]	Offset TVD [ft]	Offset North [ft]	Offset East [ft]	Angle from Highside [°]	C-C Clear Dist [ft]	ACR MASD [ft]	Sep Ratio	ACR Status
8613.00†	7658.00	165.05	1893.73	7648.00	7658.00	6610.35	2489.63	90.00	6472.79	276.10	23.50	PASS
8713.00†	7658.00	265.05	1893.63	7648.00	7658.00	6610.35	2489.63	90.00	6373.23	275.86	23.16	PASS
8813.00†	7658.00	365.05	1893.54	7648.00	7658.00	6610.35	2489.63	90.00	6273.69	275.62	22.82	PASS
8913.00†	7658.00	465.05	1893.44	7648.00	7658.00	6610.35	2489.63	90.00	6174.15	275.36	22.48	PASS
9013.00†	7658.00	565.05	1893.34	7648.00	7658.00	6610.35	2489.63	90.00	6074.64	275.10	22.14	PASS
9113.00†	7658.00	665.05	1893.25	7648.00	7658.00	6610.35	2489.63	90.00	5975.14	274.83	21.79	PASS
9213.00†	7658.00	765.05	1893.15	7648.00	7658.00	6610.35	2489.63	90.00	5875.66	274.55	21.45	PASS
9313.00†	7658.00	865.05	1893.05	7648.00	7658.00	6610.35	2489.63	90.00	5776.19	274.27	21.11	PASS
9413.00†	7658.00	965.05	1892.96	7648.00	7658.00	6610.35	2489.63	90.00	5676.75	273.97	20.77	PASS
9513.00†	7658.00	1065.05	1892.86	7648.00	7658.00	6610.35	2489.63	90.00	5577.32	273.67	20.43	PASS
9613.00†	7658.00	1165.05	1892.76	7648.00	7658.00	6610.35	2489.63	90.00	5477.92	273.36	20.09	PASS
9713.00†	7658.00	1265.05	1892.67	7648.00	7658.00	6610.35	2489.63	90.00	5378.53	273.04	19.75	PASS
9813.00†	7658.00	1365.05	1892.57	7648.00	7658.00	6610.35	2489.63	90.00	5279.17	272.70	19.41	PASS
9913.00†	7658.00	1465.05	1892.47	7648.00	7658.00	6610.35	2489.63	90.00	5179.84	272.36	19.07	PASS
10013.00†	7658.00	1565.05	1892.38	7648.00	7658.00	6610.35	2489.63	90.00	5080.53	272.01	18.72	PASS
10113.00†	7658.00	1665.05	1892.28	7648.00	7658.00	6610.35	2489.63	90.00	4981.25	271.64	18.38	PASS
10213.00†	7658.00	1765.05	1892.18	7648.00	7658.00	6610.35	2489.63	90.00	4882.00	271.26	18.04	PASS
10313.00†	7658.00	1865.05	1892.09	7648.00	7658.00	6610.35	2489.63	90.00	4782.78	270.86	17.70	PASS
10413.00†	7658.00	1965.05	1891.99	7648.00	7658.00	6610.35	2489.63	90.00	4683.59	270.45	17.36	PASS
10513.00†	7658.00	2065.05	1891.89	7648.00	7658.00	6610.35	2489.63	90.00	4584.44	270.03	17.02	PASS
10613.00†	7658.00	2165.05	1891.80	7648.00	7658.00	6610.35	2489.63	90.00	4485.32	269.59	16.68	PASS
10713.00†	7658.00	2265.05	1891.70	7648.00	7658.00	6610.35	2489.63	90.00	4386.25	269.13	16.34	PASS
10813.00†	7658.00	2365.05	1891.60	7648.00	7658.00	6610.35	2489.63	90.00	4287.22	268.66	16.00	PASS
10913.00†	7658.00	2465.05	1891.51	7648.00	7658.00	6610.35	2489.63	90.00	4188.23	268.17	15.66	PASS
11013.00†	7658.00	2565.05	1891.41	7648.00	7658.00	6610.35	2489.63	90.00	4089.30	267.65	15.32	PASS
11113.00†	7658.00	2665.05	1891.31	7648.00	7658.00	6610.35	2489.63	90.00	3990.41	267.12	14.98	PASS
11213.00†	7658.00	2765.05	1891.21	7648.00	7658.00	6610.35	2489.63	90.00	3891.59	266.56	14.64	PASS
11313.00†	7658.00	2865.05	1891.12	7648.00	7658.00	6610.35	2489.63	90.00	3792.82	265.99	14.29	PASS
11413.00†	7658.00	2965.05	1891.02	7648.00	7658.00	6610.35	2489.63	90.00	3694.13	265.38	13.95	PASS
11513.00†	7658.00	3065.05	1890.92	7648.00	7658.00	6610.35	2489.63	90.00	3595.50	264.75	13.61	PASS

C-C Clearance Distance Cutoff: 1000.00 ft



Clearance Report

ACKARD NORTH 2-35-4NCH PWP (REV. A.0)
Closest Approach
Page 64 of 131



REFERENCE WELLPATH IDENTIFICATION

Operator	PETROSHARE	Slot	SLOT#13 ACKARD NORTH 2-35-4NCH (600'FSL & 2115'FWL, SEC.02)
Area	COLORADO	Well	ACKARD NORTH 2-35-4NCH
Field	ADAMS COUNTY (NAD83/ GRID NORTH)	Wellbore	ACKARD NORTH 2-35-4NCH PWB
Facility	SEC.02-T03S-R66W		

CLEARANCE DATA - Offset Wellbore: SLOT#01 EX CHAMPLIN 117 AMOCO G#1 AWB Offset Wellpath: SLOT#01 EX CHAMPLIN 117 AMOCO G#1 AWP

Facility: SEC.35-T01S-R66W Slot: SLOT#02 EX CHAMPLIN 117 AMOCO G#1 (1980'FSL & 660'FEL, SEC.35, PA,8360) Well: SLOT#01 EX CHAMPLIN 117 AMOCO G#1 Threshold Value=1.00 † = interpolated/extrapolated station

Ref MD [ft]	Ref TVD [ft]	Ref North [ft]	Ref East [ft]	Offset MD [ft]	Offset TVD [ft]	Offset North [ft]	Offset East [ft]	Angle from Highside [°]	C-C Clear Dist [ft]	ACR MASD [ft]	Sep Ratio	ACR Status
11613.00†	7658.00	3165.05	1890.83	7648.00	7658.00	6610.35	2489.63	90.00	3496.95	264.10	13.27	PASS
11713.00†	7658.00	3265.05	1890.73	7648.00	7658.00	6610.35	2489.63	90.00	3398.49	263.42	12.93	PASS
11813.00†	7658.00	3365.05	1890.63	7648.00	7658.00	6610.35	2489.63	90.00	3300.12	262.71	12.59	PASS
11913.00†	7658.00	3465.05	1890.54	7648.00	7658.00	6610.35	2489.63	90.00	3201.85	261.97	12.25	PASS
12013.00†	7658.00	3565.05	1890.44	7648.00	7658.00	6610.35	2489.63	90.00	3103.69	261.20	11.91	PASS
12113.00†	7658.00	3665.05	1890.34	7648.00	7658.00	6610.35	2489.63	90.00	3005.65	260.40	11.57	PASS
12213.00†	7658.00	3765.05	1890.25	7648.00	7658.00	6610.35	2489.63	90.00	2907.75	259.57	11.23	PASS
12313.00†	7658.00	3865.05	1890.15	7648.00	7658.00	6610.35	2489.63	90.00	2809.99	258.71	10.89	PASS
12413.00†	7658.00	3965.05	1890.05	7648.00	7658.00	6610.35	2489.63	90.00	2712.40	257.82	10.55	PASS
12513.00†	7658.00	4065.05	1889.96	7648.00	7658.00	6610.35	2489.63	90.00	2614.99	256.91	10.20	PASS
12613.00†	7658.00	4165.05	1889.86	7648.00	7658.00	6610.35	2489.63	90.00	2517.78	255.99	9.86	PASS
12713.00†	7658.00	4265.05	1889.76	7648.00	7658.00	6610.35	2489.63	90.00	2420.80	255.06	9.51	PASS
12813.00†	7658.00	4365.05	1889.67	7648.00	7658.00	6610.35	2489.63	90.00	2324.08	254.13	9.17	PASS
12913.00†	7658.00	4465.05	1889.57	7648.00	7658.00	6610.35	2489.63	90.00	2227.65	253.22	8.82	PASS
13013.00†	7658.00	4565.05	1889.47	7648.00	7658.00	6610.35	2489.63	90.00	2131.54	252.36	8.47	PASS
13113.00†	7658.00	4665.05	1889.38	7648.00	7658.00	6610.35	2489.63	90.00	2035.81	251.59	8.11	PASS
13213.00†	7658.00	4765.05	1889.28	7648.00	7658.00	6610.35	2489.63	90.00	1940.51	250.95	7.75	PASS
13313.00†	7658.00	4865.05	1889.18	7648.00	7658.00	6610.35	2489.63	90.00	1845.70	250.51	7.39	PASS
13413.00†	7658.00	4965.05	1889.09	7648.00	7658.00	6610.35	2489.63	90.00	1751.48	250.36	7.01	PASS
13513.00†	7658.00	5065.05	1888.99	7648.00	7658.00	6610.35	2489.63	90.00	1657.93	250.62	6.63	PASS
13613.00†	7658.00	5165.05	1888.89	7648.00	7658.00	6610.35	2489.63	90.00	1565.18	251.42	6.24	PASS
13713.00†	7658.00	5265.05	1888.80	7648.00	7658.00	6610.35	2489.63	90.00	1473.38	252.95	5.84	PASS
13813.00†	7658.00	5365.05	1888.70	7648.00	7658.00	6610.35	2489.63	90.00	1382.72	255.39	5.43	PASS
13913.00†	7658.00	5465.05	1888.60	7648.00	7658.00	6610.35	2489.63	90.00	1293.43	258.97	5.01	PASS
14013.00†	7658.00	5565.05	1888.51	7648.00	7658.00	6610.35	2489.63	90.00	1205.82	263.89	4.58	PASS
14113.00†	7658.00	5665.05	1888.41	7648.00	7658.00	6610.35	2489.63	90.00	1120.30	270.40	4.15	PASS
14213.00†	7658.00	5765.05	1888.31	7648.00	7658.00	6610.35	2489.63	90.00	1037.36	278.73	3.73	PASS
14313.00†	7658.00	5865.05	1888.21	7648.00	7658.00	6610.35	2489.63	90.00	957.70	289.09	3.32	PASS
14413.00†	7658.00	5965.05	1888.12	7648.00	7658.00	6610.35	2489.63	90.00	882.18	301.71	2.93	PASS
14513.00†	7658.00	6065.05	1888.02	7648.00	7658.00	6610.35	2489.63	90.00	811.97	316.72	2.57	PASS

C-C Clearance Distance Cutoff: 1000.00 ft



Clearance Report

ACKARD NORTH 2-35-4NCH PWP (REV. A.0)
Closest Approach
Page 65 of 131



REFERENCE WELLPATH IDENTIFICATION

Operator	PETROSHARE	Slot	SLOT#13 ACKARD NORTH 2-35-4NCH (600'FSL & 2115'FWL, SEC.02)
Area	COLORADO	Well	ACKARD NORTH 2-35-4NCH
Field	ADAMS COUNTY (NAD83/ GRID NORTH)	Wellbore	ACKARD NORTH 2-35-4NCH PWB
Facility	SEC.02-T03S-R66W		

CLEARANCE DATA - Offset Wellbore: SLOT#01 EX CHAMPLIN 117 AMOCO G#1 AWB Offset Wellpath: SLOT#01 EX CHAMPLIN 117 AMOCO G#1 AWP

Facility: SEC.35-T01S-R66W Slot: SLOT#02 EX CHAMPLIN 117 AMOCO G#1 (1980'FSL & 660'FEL, SEC.35, PA,8360) Well: SLOT#01 EX CHAMPLIN 117 AMOCO G#1 Threshold Value=1.00 † = interpolated/extrapolated station												
Ref MD [ft]	Ref TVD [ft]	Ref North [ft]	Ref East [ft]	Offset MD [ft]	Offset TVD [ft]	Offset North [ft]	Offset East [ft]	Angle from Highside [°]	C-C Clear Dist [ft]	ACR MASD [ft]	Sep Ratio	ACR Status
14613.00†	7658.00	6165.05	1887.92	7648.00	7658.00	6610.35	2489.63	90.00	748.56	334.08	2.24	PASS
14713.00†	7658.00	6265.05	1887.83	7648.00	7658.00	6610.35	2489.63	90.00	693.83	353.40	1.97	PASS
14813.00†	7658.00	6365.05	1887.73	7648.00	7658.00	6610.35	2489.63	90.00	649.97	373.71	1.74	PASS
14913.00†	7658.00	6465.05	1887.63	7648.00	7658.00	6610.35	2489.63	90.00	619.29	393.35	1.58	PASS
15013.00†	7658.00	6565.05	1887.54	7648.00	7658.00	6610.35	2489.63	90.00	603.80	410.14	1.47	PASS
15057.56†	7658.00	6609.61	1887.49	7648.26	7658.26	6610.35	2489.63	90.03	602.14	416.22	1.45	PASS
15113.00†	7658.00	6665.05	1887.44	7648.00	7658.00	6610.35	2489.63	90.00	604.67	422.13	1.43	PASS
15128.97†	7658.00	6681.02	1887.43	7648.00	7658.00	6610.35	2489.63	90.00	606.34	423.51	1.43	PASS
15213.00†	7658.00	6765.05	1887.34	7648.00	7658.00	6610.35	2489.63	90.00	621.84	428.35	1.45	PASS
15313.00†	7658.00	6865.05	1887.25	7648.00	7658.00	6610.35	2489.63	90.00	654.02	429.19	1.52	PASS
15413.00†	7658.00	6965.05	1887.15	7648.00	7658.00	6610.35	2489.63	90.00	699.14	425.96	1.64	PASS
15513.00†	7658.00	7065.05	1887.05	7648.00	7658.00	6610.35	2489.63	90.00	754.88	420.20	1.80	PASS
15613.00†	7658.00	7165.05	1886.96	7648.00	7658.00	6610.35	2489.63	90.00	819.09	413.18	1.98	PASS
15713.00†	7658.00	7265.05	1886.86	7648.00	7658.00	6610.35	2489.63	90.00	889.92	405.76	2.20	PASS
15813.00†	7658.00	7365.05	1886.76	7648.00	7658.00	6610.35	2489.63	90.00	965.93	398.47	2.43	PASS

C-C Clearance Distance Cutoff: 1000.00 ft

POSITIONAL UNCERTAINTY - Offset Wellbore: SLOT#01 EX CHAMPLIN 117 AMOCO G#1 AWB Offset Wellpath: SLOT#01 EX CHAMPLIN 117 AMOCO G#1 AWP

Slot Surface Uncertainty @1SD	Horizontal	0.100ft	Vertical	1.000ft
Facility Surface Uncertainty @1SD	Horizontal	8.200ft	Vertical	3.000ft

WELLPATH COMPOSITION - Offset Wellbore: SLOT#01 EX CHAMPLIN 117 AMOCO G#1 AWB Offset Wellpath: SLOT#01 EX CHAMPLIN 117 AMOCO G#1 AWP

Start MD [ft]	End MD [ft]	Positional Uncertainty Model	Log Name/Comment	Wellbore
0.00	8360.00	Drift Indicator - Inclination Only (Actual Survey)	ASSUMED VERTICAL <8360>	SLOT#01 EX CHAMPLIN 117 AMOCO G#1 AWB



Clearance Report

ACKARD NORTH 2-35-4NCH PWP (REV. A.0)
Closest Approach
Page 66 of 131



REFERENCE WELLPATH IDENTIFICATION

Operator	PETROSHARE	Slot	SLOT#13 ACKARD NORTH 2-35-4NCH (600'FSL & 2115'FWL, SEC.02)
Area	COLORADO	Well	ACKARD NORTH 2-35-4NCH
Field	ADAMS COUNTY (NAD83/ GRID NORTH)	Wellbore	ACKARD NORTH 2-35-4NCH PWB
Facility	SEC.02-T03S-R66W		

OFFSET WELLPATH REFERENCE - Offset Wellbore: SLOT#01 EX CHAMPLIN 117 AMOCO G#1 AWB Offset Wellpath: SLOT#01 EX CHAMPLIN 117 AMOCO G#1 AWP

MD Reference: Rig on SLOT#02 EX CHAMPLIN 117 AMOCO G#1 (1980'FSL & 660'FEL, SEC.35, PA,8360) (RT)	Offset TVD & local coordinates use Reference Wellpath settings (See WELLPATH DATUM on page 1 of this report)
Ellipse Start MD	0.00ft



Clearance Report

ACKARD NORTH 2-35-4NCH PWP (REV. A.0)
Closest Approach
Page 67 of 131



REFERENCE WELLPATH IDENTIFICATION

Operator	PETROSHARE	Slot	SLOT#13 ACKARD NORTH 2-35-4NCH (600'FSL & 2115'FWL, SEC.02)
Area	COLORADO	Well	ACKARD NORTH 2-35-4NCH
Field	ADAMS COUNTY (NAD83/ GRID NORTH)	Wellbore	ACKARD NORTH 2-35-4NCH PWB
Facility	SEC.02-T03S-R66W		

CLEARANCE DATA - Offset Wellbore: BOX ELDER FARMS 32-35#4 AWB Offset Wellpath: BOX ELDER FARMS 32-35#4 AWP

Facility: SEC.35-T01S-R66W Slot: SLOT#03 EX BOX ELDER FARMS 32-35#4 (1980'FNL & 1980'FEL, SEC.35, 8312 PR) Well: BOX ELDER FARMS 32-35#4 Threshold Value=1.00 † = interpolated/extrapolated station

Ref MD [ft]	Ref TVD [ft]	Ref North [ft]	Ref East [ft]	Offset MD [ft]	Offset TVD [ft]	Offset North [ft]	Offset East [ft]	Angle from Highside [°]	C-C Clear Dist [ft]	ACR MASD [ft]	Sep Ratio	ACR Status
13.00	13.00	0.00	0.00	-13.00	23.00	7975.84	1188.19	8.47	8063.87	25.40	327.74	PASS
113.00†	113.00	0.00	0.00	77.00	113.00	7975.84	1188.19	8.47	8063.86	51.81	158.08	PASS
213.00†	213.00	0.00	0.00	177.00	213.00	7975.84	1188.19	8.47	8063.86	54.15	151.13	PASS
313.00†	313.00	0.00	0.00	277.00	313.00	7975.84	1188.19	8.47	8063.86	56.50	144.75	PASS
413.00†	413.00	0.00	0.00	377.00	413.00	7975.84	1188.19	8.47	8063.86	58.86	138.89	PASS
513.00†	513.00	0.00	0.00	477.00	513.00	7975.84	1188.19	8.47	8063.86	61.22	133.47	PASS
613.00†	613.00	0.00	0.00	577.00	613.00	7975.84	1188.19	8.47	8063.86	63.58	128.44	PASS
713.00†	713.00	0.00	0.00	677.00	713.00	7975.84	1188.19	8.47	8063.86	65.94	123.78	PASS
813.00†	813.00	0.00	0.00	777.00	813.00	7975.84	1188.19	8.47	8063.86	68.31	119.44	PASS
913.00†	913.00	0.00	0.00	877.00	913.00	7975.84	1188.19	8.47	8063.86	70.69	115.38	PASS
1013.00†	1013.00	0.00	0.00	977.00	1013.00	7975.84	1188.19	8.47	8063.86	73.06	111.58	PASS
1113.00†	1113.00	0.00	0.00	1077.00	1113.00	7975.84	1188.19	8.47	8063.86	75.44	108.02	PASS
1200.00	1200.00	0.00	0.00	1164.00	1200.00	7975.84	1188.19	8.47	8063.86	77.52	105.10	PASS
1213.00†	1213.00	-0.01	0.03	1177.00	1213.00	7975.84	1188.19	-104.00	8063.87	77.83	104.68	PASS
1313.00†	1312.97	-0.85	2.06	1276.97	1312.97	7975.84	1188.19	-104.01	8064.40	80.22	101.54	PASS
1413.00†	1412.80	-3.03	7.31	1376.80	1412.80	7975.84	1188.19	-104.02	8065.78	82.61	98.58	PASS
1513.00†	1512.38	-6.53	15.78	1476.38	1512.38	7975.84	1188.19	-104.04	8068.01	85.01	95.81	PASS
1613.00†	1611.57	-11.36	27.46	1575.57	1611.57	7975.84	1188.19	-104.07	8071.10	87.40	93.19	PASS
1713.00†	1710.26	-17.51	42.33	1674.26	1710.26	7975.84	1188.19	-104.10	8075.07	89.80	90.72	PASS
1813.00†	1808.33	-24.98	60.37	1772.33	1808.33	7975.84	1188.19	-104.14	8079.92	92.11	88.39	PASS
1913.00†	1905.66	-33.75	81.56	1869.66	1905.66	7975.84	1188.19	-104.18	8085.67	94.53	86.17	PASS
2013.00†	2002.13	-43.81	105.88	1966.13	2002.13	7975.84	1188.19	-104.22	8092.35	96.96	84.06	PASS
2113.00†	2097.62	-55.15	133.30	2061.62	2097.62	7975.84	1188.19	-104.27	8099.98	99.42	82.05	PASS
2146.21	2129.10	-59.20	143.08	2093.10	2129.10	7975.84	1188.19	-104.29	8102.72	100.24	81.40	PASS
2213.00†	2192.28	-67.48	163.10	2156.28	2192.28	7975.84	1188.19	-104.43	8108.38	101.90	80.12	PASS
2313.00†	2286.87	-79.88	193.07	2250.87	2286.87	7975.84	1188.19	-104.64	8116.95	104.43	78.25	PASS
2413.00†	2381.47	-92.28	223.03	2345.47	2381.47	7975.84	1188.19	-104.85	8125.65	106.98	76.45	PASS
2513.00†	2476.06	-104.68	253.00	2440.06	2476.06	7975.84	1188.19	-105.06	8134.46	109.58	74.71	PASS
2613.00†	2570.66	-117.08	282.97	2534.66	2570.66	7975.84	1188.19	-105.27	8143.39	112.21	73.03	PASS
2713.00†	2665.25	-129.48	312.94	2629.25	2665.25	7975.84	1188.19	-105.48	8152.44	114.87	71.41	PASS

C-C Clearance Distance Cutoff: 1000.00 ft



Clearance Report

ACKARD NORTH 2-35-4NCH PWP (REV. A.0)
Closest Approach
Page 68 of 131



REFERENCE WELLPATH IDENTIFICATION

Operator	PETROSHARE	Slot	SLOT#13 ACKARD NORTH 2-35-4NCH (600'FSL & 2115'FWL, SEC.02)
Area	COLORADO	Well	ACKARD NORTH 2-35-4NCH
Field	ADAMS COUNTY (NAD83/ GRID NORTH)	Wellbore	ACKARD NORTH 2-35-4NCH PWB
Facility	SEC.02-T03S-R66W		

CLEARANCE DATA - Offset Wellbore: BOX ELDER FARMS 32-35#4 AWB Offset Wellpath: BOX ELDER FARMS 32-35#4 AWP

Facility: SEC.35-T01S-R66W Slot: SLOT#03 EX BOX ELDER FARMS 32-35#4 (1980'FNL & 1980'FEL, SEC.35, 8312 PR) Well: BOX ELDER FARMS 32-35#4 Threshold Value=1.00 † = interpolated/extrapolated station

Ref MD [ft]	Ref TVD [ft]	Ref North [ft]	Ref East [ft]	Offset MD [ft]	Offset TVD [ft]	Offset North [ft]	Offset East [ft]	Angle from Highside [°]	C-C Clear Dist [ft]	ACR MASD [ft]	Sep Ratio	ACR Status
2813.00†	2759.85	-141.88	342.90	2723.85	2759.85	7975.84	1188.19	-105.68	8161.61	117.56	69.84	PASS
2913.00†	2854.44	-154.28	372.87	2818.44	2854.44	7975.84	1188.19	-105.89	8170.90	120.27	68.33	PASS
3013.00†	2949.04	-166.68	402.84	2913.04	2949.04	7975.84	1188.19	-106.10	8180.30	123.02	66.88	PASS
3113.00†	3043.63	-179.08	432.81	3007.63	3043.63	7975.84	1188.19	-106.31	8189.83	125.79	65.47	PASS
3213.00†	3138.23	-191.48	462.78	3102.23	3138.23	7975.84	1188.19	-106.51	8199.47	128.58	64.12	PASS
3313.00†	3232.82	-203.88	492.74	3196.82	3232.82	7975.84	1188.19	-106.72	8209.23	131.40	62.81	PASS
3413.00†	3327.42	-216.28	522.71	3291.42	3327.42	7975.84	1188.19	-106.93	8219.10	134.24	61.55	PASS
3513.00†	3422.01	-228.68	552.68	3386.01	3422.01	7975.84	1188.19	-107.13	8229.09	137.09	60.33	PASS
3613.00†	3516.61	-241.07	582.65	3480.61	3516.61	7975.84	1188.19	-107.34	8239.20	139.96	59.16	PASS
3713.00†	3611.20	-253.47	612.62	3575.20	3611.20	7975.84	1188.19	-107.54	8249.42	142.85	58.03	PASS
3813.00†	3705.80	-265.87	642.58	3669.80	3705.80	7975.84	1188.19	-107.75	8259.75	145.76	56.94	PASS
3913.00†	3800.39	-278.27	672.55	3764.39	3800.39	7975.84	1188.19	-107.95	8270.20	148.68	55.89	PASS
4013.00†	3894.99	-290.67	702.52	3858.99	3894.99	7975.84	1188.19	-108.15	8280.77	151.61	54.87	PASS
4113.00†	3989.58	-303.07	732.49	3953.58	3989.58	7975.84	1188.19	-108.35	8291.44	154.56	53.89	PASS
4213.00†	4084.18	-315.47	762.45	4048.18	4084.18	7975.84	1188.19	-108.56	8302.23	157.51	52.94	PASS
4313.00†	4178.77	-327.87	792.42	4142.77	4178.77	7975.84	1188.19	-108.76	8313.14	160.48	52.03	PASS
4413.00†	4273.37	-340.27	822.39	4237.37	4273.37	7975.84	1188.19	-108.96	8324.15	163.45	51.14	PASS
4513.00†	4367.96	-352.67	852.36	4331.96	4367.96	7975.84	1188.19	-109.16	8335.28	166.44	50.29	PASS
4613.00†	4462.56	-365.07	882.33	4426.56	4462.56	7975.84	1188.19	-109.36	8346.52	169.43	49.46	PASS
4713.00†	4557.15	-377.47	912.29	4521.15	4557.15	7975.84	1188.19	-109.56	8357.86	172.43	48.67	PASS
4813.00†	4651.75	-389.87	942.26	4615.75	4651.75	7975.84	1188.19	-109.76	8369.32	175.44	47.89	PASS
4913.00†	4746.34	-402.27	972.23	4710.34	4746.34	7975.84	1188.19	-109.96	8380.89	178.45	47.15	PASS
5013.00†	4840.94	-414.67	1002.20	4804.94	4840.94	7975.84	1188.19	-110.16	8392.57	181.47	46.43	PASS
5113.00†	4935.53	-427.07	1032.17	4899.53	4935.53	7975.84	1188.19	-110.35	8404.35	184.49	45.73	PASS
5213.00†	5030.12	-439.47	1062.13	4994.12	5030.12	7975.84	1188.19	-110.55	8416.25	187.52	45.05	PASS
5313.00†	5124.72	-451.86	1092.10	5088.72	5124.72	7975.84	1188.19	-110.75	8428.25	190.56	44.39	PASS
5413.00†	5219.31	-464.26	1122.07	5183.31	5219.31	7975.84	1188.19	-110.94	8440.36	193.59	43.75	PASS
5513.00†	5313.91	-476.66	1152.04	5277.91	5313.91	7975.84	1188.19	-111.14	8452.58	196.63	43.14	PASS
5613.00†	5408.50	-489.06	1182.00	5372.50	5408.50	7975.84	1188.19	-111.34	8464.91	199.68	42.54	PASS
5713.00†	5503.10	-501.46	1211.97	5467.10	5503.10	7975.84	1188.19	-111.53	8477.34	202.73	41.96	PASS

C-C Clearance Distance Cutoff: 1000.00 ft



Clearance Report

ACKARD NORTH 2-35-4NCH PWP (REV. A.0)
Closest Approach
Page 69 of 131



REFERENCE WELLPATH IDENTIFICATION

Operator	PETROSHARE	Slot	SLOT#13 ACKARD NORTH 2-35-4NCH (600'FSL & 2115'FWL, SEC.02)
Area	COLORADO	Well	ACKARD NORTH 2-35-4NCH
Field	ADAMS COUNTY (NAD83/ GRID NORTH)	Wellbore	ACKARD NORTH 2-35-4NCH PWB
Facility	SEC.02-T03S-R66W		

CLEARANCE DATA - Offset Wellbore: BOX ELDER FARMS 32-35#4 AWB Offset Wellpath: BOX ELDER FARMS 32-35#4 AWP

Facility: SEC.35-T01S-R66W Slot: SLOT#03 EX BOX ELDER FARMS 32-35#4 (1980'FNL & 1980'FEL, SEC.35, 8312 PR) Well: BOX ELDER FARMS 32-35#4 Threshold Value=1.00 † = interpolated/extrapolated station

Ref MD [ft]	Ref TVD [ft]	Ref North [ft]	Ref East [ft]	Offset MD [ft]	Offset TVD [ft]	Offset North [ft]	Offset East [ft]	Angle from Highside [°]	C-C Clear Dist [ft]	ACR MASD [ft]	Sep Ratio	ACR Status
5813.00†	5597.69	-513.86	1241.94	5561.69	5597.69	7975.84	1188.19	-111.72	8489.87	205.78	41.40	PASS
5913.00†	5692.29	-526.26	1271.91	5656.29	5692.29	7975.84	1188.19	-111.92	8502.51	208.83	40.85	PASS
6013.00†	5786.88	-538.66	1301.88	5750.88	5786.88	7975.84	1188.19	-112.11	8515.26	211.88	40.32	PASS
6113.00†	5881.48	-551.06	1331.84	5845.48	5881.48	7975.84	1188.19	-112.30	8528.11	214.94	39.80	PASS
6213.00†	5976.07	-563.46	1361.81	5940.07	5976.07	7975.84	1188.19	-112.50	8541.06	218.00	39.30	PASS
6313.00†	6070.67	-575.86	1391.78	6034.67	6070.67	7975.84	1188.19	-112.69	8554.12	221.05	38.82	PASS
6413.00†	6165.26	-588.26	1421.75	6129.26	6165.26	7975.84	1188.19	-112.88	8567.28	224.11	38.35	PASS
6513.00†	6259.86	-600.66	1451.72	6223.86	6259.86	7975.84	1188.19	-113.07	8580.55	227.17	37.89	PASS
6613.00†	6354.45	-613.06	1481.68	6318.45	6354.45	7975.84	1188.19	-113.26	8593.91	230.24	37.44	PASS
6713.00†	6449.05	-625.46	1511.65	6413.05	6449.05	7975.84	1188.19	-113.45	8607.38	233.30	37.00	PASS
6813.00†	6543.64	-637.86	1541.62	6507.64	6543.64	7975.84	1188.19	-113.64	8620.94	236.36	36.58	PASS
6913.00†	6638.24	-650.26	1571.59	6602.24	6638.24	7975.84	1188.19	-113.82	8634.61	239.42	36.17	PASS
7013.00†	6732.83	-662.65	1601.55	6696.83	6732.83	7975.84	1188.19	-114.01	8648.38	242.49	35.77	PASS
7113.00†	6827.43	-675.05	1631.52	6791.43	6827.43	7975.84	1188.19	-114.20	8662.25	245.55	35.38	PASS
7213.00†	6922.02	-687.45	1661.49	6886.02	6922.02	7975.84	1188.19	-114.39	8676.21	248.61	35.00	PASS
7313.00†	7016.62	-699.85	1691.46	6980.62	7016.62	7975.84	1188.19	-114.57	8690.28	251.67	34.62	PASS
7341.83	7043.89	-703.43	1700.10	7007.89	7043.89	7975.84	1188.19	-114.63	8694.35	252.56	34.52	PASS
7413.00†	7111.56	-707.85	1721.53	7075.56	7111.56	7975.84	1188.19	-93.37	8700.05	254.78	34.24	PASS
7513.00†	7206.42	-699.16	1751.56	7170.42	7206.42	7975.84	1188.19	-64.85	8693.27	258.18	33.76	PASS
7613.00†	7298.39	-673.32	1780.66	7262.39	7298.39	7975.84	1188.19	-46.72	8669.42	261.77	33.21	PASS
7713.00†	7384.70	-631.12	1807.95	7348.70	7384.70	7975.84	1188.19	-36.78	8629.24	265.13	32.63	PASS
7813.00†	7462.72	-573.84	1832.60	7426.72	7462.72	7975.84	1188.19	-31.43	8573.93	268.12	32.06	PASS
7913.00†	7530.07	-503.23	1853.87	7494.07	7530.07	7975.84	1188.19	-28.85	8505.16	270.67	31.50	PASS
8013.00†	7584.71	-421.42	1871.09	7548.71	7584.71	7975.84	1188.19	-28.45	8424.98	272.73	30.97	PASS
8113.00†	7624.99	-330.91	1883.76	7588.99	7624.99	7975.84	1188.19	-30.80	8335.82	274.27	30.47	PASS
8213.00†	7649.66	-234.44	1891.48	7613.66	7649.66	7975.84	1188.19	-39.89	8240.35	275.27	30.01	PASS
8313.00†	7658.00	-134.95	1894.02	7622.00	7658.00	7975.84	1188.19	-89.75	8141.44	275.74	29.60	PASS
8313.23	7658.00	-134.72	1894.02	7622.00	7658.00	7975.84	1188.19	-90.00	8141.22	275.74	29.60	PASS
8413.00†	7658.00	-34.95	1893.92	7622.00	7658.00	7975.84	1188.19	-90.00	8041.82	275.95	29.21	PASS
8513.00†	7658.00	65.05	1893.83	7622.00	7658.00	7975.84	1188.19	-90.00	7942.20	276.16	28.83	PASS

C-C Clearance Distance Cutoff: 1000.00 ft



Clearance Report

ACKARD NORTH 2-35-4NCH PWP (REV. A.0)
Closest Approach
Page 70 of 131



REFERENCE WELLPATH IDENTIFICATION			
Operator	PETROSHARE	Slot	SLOT#13 ACKARD NORTH 2-35-4NCH (600'FSL & 2115'FWL, SEC.02)
Area	COLORADO	Well	ACKARD NORTH 2-35-4NCH
Field	ADAMS COUNTY (NAD83/ GRID NORTH)	Wellbore	ACKARD NORTH 2-35-4NCH PWB
Facility	SEC.02-T03S-R66W		

CLEARANCE DATA - Offset Wellbore: BOX ELDER FARMS 32-35#4 AWB Offset Wellpath: BOX ELDER FARMS 32-35#4 AWP												
Facility: SEC.35-T01S-R66W Slot: SLOT#03 EX BOX ELDER FARMS 32-35#4 (1980'FNL & 1980'FEL, SEC.35, 8312 PR) Well: BOX ELDER FARMS 32-35#4 Threshold Value=1.00 † = interpolated/extrapolated station												
Ref MD [ft]	Ref TVD [ft]	Ref North [ft]	Ref East [ft]	Offset MD [ft]	Offset TVD [ft]	Offset North [ft]	Offset East [ft]	Angle from Highside [°]	C-C Clear Dist [ft]	ACR MASD [ft]	Sep Ratio	ACR Status
8613.00†	7658.00	165.05	1893.73	7622.00	7658.00	7975.84	1188.19	-90.00	7842.59	276.38	28.45	PASS
8713.00†	7658.00	265.05	1893.63	7622.00	7658.00	7975.84	1188.19	-90.00	7742.99	276.60	28.06	PASS
8813.00†	7658.00	365.05	1893.54	7622.00	7658.00	7975.84	1188.19	-90.00	7643.41	276.83	27.68	PASS
8913.00†	7658.00	465.05	1893.44	7622.00	7658.00	7975.84	1188.19	-90.00	7543.83	277.07	27.29	PASS
9013.00†	7658.00	565.05	1893.34	7622.00	7658.00	7975.84	1188.19	-90.00	7444.26	277.32	26.91	PASS
9113.00†	7658.00	665.05	1893.25	7622.00	7658.00	7975.84	1188.19	-90.00	7344.71	277.57	26.53	PASS
9213.00†	7658.00	765.05	1893.15	7622.00	7658.00	7975.84	1188.19	-90.00	7245.17	277.83	26.14	PASS
9313.00†	7658.00	865.05	1893.05	7622.00	7658.00	7975.84	1188.19	-90.00	7145.64	278.10	25.76	PASS
9413.00†	7658.00	965.05	1892.96	7622.00	7658.00	7975.84	1188.19	-90.00	7046.13	278.38	25.37	PASS
9513.00†	7658.00	1065.05	1892.86	7622.00	7658.00	7975.84	1188.19	-90.00	6946.62	278.67	24.99	PASS
9613.00†	7658.00	1165.05	1892.76	7622.00	7658.00	7975.84	1188.19	-90.00	6847.14	278.96	24.60	PASS
9713.00†	7658.00	1265.05	1892.67	7622.00	7658.00	7975.84	1188.19	-90.00	6747.67	279.27	24.22	PASS
9813.00†	7658.00	1365.05	1892.57	7622.00	7658.00	7975.84	1188.19	-90.00	6648.21	279.59	23.84	PASS
9913.00†	7658.00	1465.05	1892.47	7622.00	7658.00	7975.84	1188.19	-90.00	6548.77	279.91	23.45	PASS
10013.00†	7658.00	1565.05	1892.38	7622.00	7658.00	7975.84	1188.19	-90.00	6449.35	280.25	23.07	PASS
10113.00†	7658.00	1665.05	1892.28	7622.00	7658.00	7975.84	1188.19	-90.00	6349.95	280.60	22.68	PASS
10213.00†	7658.00	1765.05	1892.18	7622.00	7658.00	7975.84	1188.19	-90.00	6250.56	280.96	22.30	PASS
10313.00†	7658.00	1865.05	1892.09	7622.00	7658.00	7975.84	1188.19	-90.00	6151.20	281.34	21.92	PASS
10413.00†	7658.00	1965.05	1891.99	7622.00	7658.00	7975.84	1188.19	-90.00	6051.85	281.72	21.53	PASS
10513.00†	7658.00	2065.05	1891.89	7622.00	7658.00	7975.84	1188.19	-90.00	5952.53	282.12	21.15	PASS
10613.00†	7658.00	2165.05	1891.80	7622.00	7658.00	7975.84	1188.19	-90.00	5853.24	282.54	20.77	PASS
10713.00†	7658.00	2265.05	1891.70	7622.00	7658.00	7975.84	1188.19	-90.00	5753.96	282.97	20.38	PASS
10813.00†	7658.00	2365.05	1891.60	7622.00	7658.00	7975.84	1188.19	-90.00	5654.71	283.42	20.00	PASS
10913.00†	7658.00	2465.05	1891.51	7622.00	7658.00	7975.84	1188.19	-90.00	5555.49	283.88	19.62	PASS
11013.00†	7658.00	2565.05	1891.41	7622.00	7658.00	7975.84	1188.19	-90.00	5456.30	284.36	19.23	PASS
11113.00†	7658.00	2665.05	1891.31	7622.00	7658.00	7975.84	1188.19	-90.00	5357.13	284.86	18.85	PASS
11213.00†	7658.00	2765.05	1891.21	7622.00	7658.00	7975.84	1188.19	-90.00	5258.00	285.38	18.47	PASS
11313.00†	7658.00	2865.05	1891.12	7622.00	7658.00	7975.84	1188.19	-90.00	5158.91	285.92	18.09	PASS
11413.00†	7658.00	2965.05	1891.02	7622.00	7658.00	7975.84	1188.19	-90.00	5059.84	286.48	17.70	PASS
11513.00†	7658.00	3065.05	1890.92	7622.00	7658.00	7975.84	1188.19	-90.00	4960.82	287.06	17.32	PASS

C-C Clearance Distance Cutoff: 1000.00 ft



Clearance Report

ACKARD NORTH 2-35-4NCH PWP (REV. A.0)
Closest Approach
Page 71 of 131



REFERENCE WELLPATH IDENTIFICATION

Operator	PETROSHARE	Slot	SLOT#13 ACKARD NORTH 2-35-4NCH (600'FSL & 2115'FWL, SEC.02)
Area	COLORADO	Well	ACKARD NORTH 2-35-4NCH
Field	ADAMS COUNTY (NAD83/ GRID NORTH)	Wellbore	ACKARD NORTH 2-35-4NCH PWB
Facility	SEC.02-T03S-R66W		

CLEARANCE DATA - Offset Wellbore: BOX ELDER FARMS 32-35#4 AWB Offset Wellpath: BOX ELDER FARMS 32-35#4 AWP

Facility: SEC.35-T01S-R66W Slot: SLOT#03 EX BOX ELDER FARMS 32-35#4 (1980'FNL & 1980'FEL, SEC.35, 8312 PR) Well: BOX ELDER FARMS 32-35#4 Threshold Value=1.00 † = interpolated/extrapolated station

Ref MD [ft]	Ref TVD [ft]	Ref North [ft]	Ref East [ft]	Offset MD [ft]	Offset TVD [ft]	Offset North [ft]	Offset East [ft]	Angle from Highside [°]	C-C Clear Dist [ft]	ACR MASD [ft]	Sep Ratio	ACR Status
11613.00†	7658.00	3165.05	1890.83	7622.00	7658.00	7975.84	1188.19	-90.00	4861.83	287.67	16.94	PASS
11713.00†	7658.00	3265.05	1890.73	7622.00	7658.00	7975.84	1188.19	-90.00	4762.89	288.31	16.56	PASS
11813.00†	7658.00	3365.05	1890.63	7622.00	7658.00	7975.84	1188.19	-90.00	4663.99	288.97	16.18	PASS
11913.00†	7658.00	3465.05	1890.54	7622.00	7658.00	7975.84	1188.19	-90.00	4565.14	289.66	15.80	PASS
12013.00†	7658.00	3565.05	1890.44	7622.00	7658.00	7975.84	1188.19	-90.00	4466.35	290.39	15.42	PASS
12113.00†	7658.00	3665.05	1890.34	7622.00	7658.00	7975.84	1188.19	-90.00	4367.60	291.14	15.04	PASS
12213.00†	7658.00	3765.05	1890.25	7622.00	7658.00	7975.84	1188.19	-90.00	4268.92	291.94	14.66	PASS
12313.00†	7658.00	3865.05	1890.15	7622.00	7658.00	7975.84	1188.19	-90.00	4170.30	292.77	14.28	PASS
12413.00†	7658.00	3965.05	1890.05	7622.00	7658.00	7975.84	1188.19	-90.00	4071.74	293.64	13.90	PASS
12513.00†	7658.00	4065.05	1889.96	7622.00	7658.00	7975.84	1188.19	-90.00	3973.26	294.56	13.52	PASS
12613.00†	7658.00	4165.05	1889.86	7622.00	7658.00	7975.84	1188.19	-90.00	3874.85	295.52	13.14	PASS
12713.00†	7658.00	4265.05	1889.76	7622.00	7658.00	7975.84	1188.19	-90.00	3776.53	296.53	12.76	PASS
12813.00†	7658.00	4365.05	1889.67	7622.00	7658.00	7975.84	1188.19	-90.00	3678.30	297.60	12.39	PASS
12913.00†	7658.00	4465.05	1889.57	7622.00	7658.00	7975.84	1188.19	-90.00	3580.17	298.73	12.01	PASS
13013.00†	7658.00	4565.05	1889.47	7622.00	7658.00	7975.84	1188.19	-90.00	3482.14	299.92	11.64	PASS
13113.00†	7658.00	4665.05	1889.38	7622.00	7658.00	7975.84	1188.19	-90.00	3384.23	301.18	11.26	PASS
13213.00†	7658.00	4765.05	1889.28	7622.00	7658.00	7975.84	1188.19	-90.00	3286.44	302.51	10.89	PASS
13313.00†	7658.00	4865.05	1889.18	7622.00	7658.00	7975.84	1188.19	-90.00	3188.80	303.93	10.51	PASS
13413.00†	7658.00	4965.05	1889.09	7622.00	7658.00	7975.84	1188.19	-90.00	3091.30	305.44	10.14	PASS
13513.00†	7658.00	5065.05	1888.99	7622.00	7658.00	7975.84	1188.19	-90.00	2993.97	307.04	9.77	PASS
13613.00†	7658.00	5165.05	1888.89	7622.00	7658.00	7975.84	1188.19	-90.00	2896.82	308.76	9.40	PASS
13713.00†	7658.00	5265.05	1888.80	7622.00	7658.00	7975.84	1188.19	-90.00	2799.87	310.58	9.03	PASS
13813.00†	7658.00	5365.05	1888.70	7622.00	7658.00	7975.84	1188.19	-90.00	2703.14	312.54	8.67	PASS
13913.00†	7658.00	5465.05	1888.60	7622.00	7658.00	7975.84	1188.19	-90.00	2606.66	314.64	8.30	PASS
14013.00†	7658.00	5565.05	1888.51	7622.00	7658.00	7975.84	1188.19	-90.00	2510.45	316.90	7.94	PASS
14113.00†	7658.00	5665.05	1888.41	7622.00	7658.00	7975.84	1188.19	-90.00	2414.55	319.34	7.58	PASS
14213.00†	7658.00	5765.05	1888.31	7622.00	7658.00	7975.84	1188.19	-90.00	2319.00	321.96	7.22	PASS
14313.00†	7658.00	5865.05	1888.21	7622.00	7658.00	7975.84	1188.19	-90.00	2223.84	324.81	6.86	PASS
14413.00†	7658.00	5965.05	1888.12	7622.00	7658.00	7975.84	1188.19	-90.00	2129.13	327.90	6.51	PASS
14513.00†	7658.00	6065.05	1888.02	7622.00	7658.00	7975.84	1188.19	-90.00	2034.92	331.25	6.15	PASS

C-C Clearance Distance Cutoff: 1000.00 ft



Clearance Report

ACKARD NORTH 2-35-4NCH PWP (REV. A.0)
Closest Approach
Page 72 of 131



REFERENCE WELLPATH IDENTIFICATION

Operator	PETROSHARE	Slot	SLOT#13 ACKARD NORTH 2-35-4NCH (600'FSL & 2115'FWL, SEC.02)
Area	COLORADO	Well	ACKARD NORTH 2-35-4NCH
Field	ADAMS COUNTY (NAD83/ GRID NORTH)	Wellbore	ACKARD NORTH 2-35-4NCH PWB
Facility	SEC.02-T03S-R66W		

CLEARANCE DATA - Offset Wellbore: BOX ELDER FARMS 32-35#4 AWB Offset Wellpath: BOX ELDER FARMS 32-35#4 AWP

Facility: SEC.35-T01S-R66W Slot: SLOT#03 EX BOX ELDER FARMS 32-35#4 (1980'FNL & 1980'FEL, SEC.35, 8312 PR) Well: BOX ELDER FARMS 32-35#4 Threshold Value=1.00 † = interpolated/extrapolated station												
Ref MD [ft]	Ref TVD [ft]	Ref North [ft]	Ref East [ft]	Offset MD [ft]	Offset TVD [ft]	Offset North [ft]	Offset East [ft]	Angle from Highside [°]	C-C Clear Dist [ft]	ACR MASD [ft]	Sep Ratio	ACR Status
14613.00†	7658.00	6165.05	1887.92	7622.00	7658.00	7975.84	1188.19	-90.00	1941.29	334.91	5.81	PASS
14713.00†	7658.00	6265.05	1887.83	7622.00	7658.00	7975.84	1188.19	-90.00	1848.33	338.92	5.46	PASS
14813.00†	7658.00	6365.05	1887.73	7622.00	7658.00	7975.84	1188.19	-90.00	1756.14	343.30	5.12	PASS
14913.00†	7658.00	6465.05	1887.63	7622.00	7658.00	7975.84	1188.19	-90.00	1664.85	348.12	4.79	PASS
15013.00†	7658.00	6565.05	1887.54	7622.00	7658.00	7975.84	1188.19	-90.00	1574.62	353.43	4.46	PASS
15113.00†	7658.00	6665.05	1887.44	7622.00	7658.00	7975.84	1188.19	-90.00	1485.64	359.28	4.14	PASS
15213.00†	7658.00	6765.05	1887.34	7622.00	7658.00	7975.84	1188.19	-90.00	1398.15	365.75	3.83	PASS
15313.00†	7658.00	6865.05	1887.25	7622.00	7658.00	7975.84	1188.19	-90.00	1312.46	372.89	3.52	PASS
15413.00†	7658.00	6965.05	1887.15	7622.00	7658.00	7975.84	1188.19	-90.00	1228.92	380.76	3.23	PASS
15513.00†	7658.00	7065.05	1887.05	7622.00	7658.00	7975.84	1188.19	-90.00	1148.02	389.41	2.95	PASS
15613.00†	7658.00	7165.05	1886.96	7622.00	7658.00	7975.84	1188.19	-90.00	1070.36	398.85	2.69	PASS
15713.00†	7658.00	7265.05	1886.86	7622.00	7658.00	7975.84	1188.19	-90.00	996.68	409.01	2.44	PASS
15813.00†	7658.00	7365.05	1886.76	7622.00	7658.00	7975.84	1188.19	-90.00	927.94	419.73	2.21	PASS
15913.00†	7658.00	7465.05	1886.67	7622.00	7658.00	7975.84	1188.19	-90.00	865.32	430.66	2.01	PASS
16013.00†	7658.00	7565.05	1886.57	7622.00	7658.00	7975.84	1188.19	-90.00	810.24	441.17	1.84	PASS
16113.00†	7658.00	7665.05	1886.47	7622.00	7658.00	7975.84	1188.19	-90.00	764.32	450.36	1.70	PASS
16213.00†	7658.00	7765.05	1886.38	7622.00	7658.00	7975.84	1188.19	-90.00	729.31	457.03	1.60	PASS
16313.00†	7658.00	7865.05	1886.28	7622.00	7658.00	7975.84	1188.19	-90.00	706.83	459.92	1.54	PASS
16390.31†	7658.00	7942.35	1886.20	7622.00	7658.00	7975.84	1188.19	-90.00	698.82	458.94	1.52	PASS
16413.00†	7658.00	7965.05	1886.18	7622.00	7658.00	7975.84	1188.19	-90.00	698.08	458.09	1.52	PASS
16424.47†	7658.00	7976.52	1886.17	7621.26	7657.26	7975.84	1188.19	-89.94	697.98	457.53	1.53	PASS
16513.00†	7658.00	8065.05	1886.09	7622.00	7658.00	7975.84	1188.19	-90.00	703.57	451.28	1.56	PASS
16613.00†	7658.00	8165.05	1885.99	7622.00	7658.00	7975.84	1188.19	-90.00	722.99	440.14	1.64	PASS
16713.00†	7658.00	8265.05	1885.89	7622.00	7658.00	7975.84	1188.19	-90.00	755.27	425.95	1.77	PASS
16813.00†	7658.00	8365.05	1885.80	7622.00	7658.00	7975.84	1188.19	-90.00	798.83	410.17	1.95	PASS
16913.00†	7658.00	8465.05	1885.70	7622.00	7658.00	7975.84	1188.19	-90.00	851.96	394.08	2.16	PASS
17013.00†	7658.00	8565.05	1885.60	7622.00	7658.00	7975.84	1188.19	-90.00	912.99	378.56	2.41	PASS
17113.00†	7658.00	8665.05	1885.50	7622.00	7658.00	7975.84	1188.19	-90.00	980.43	364.13	2.70	PASS

C-C Clearance Distance Cutoff: 1000.00 ft



Clearance Report

ACKARD NORTH 2-35-4NCH PWP (REV. A.0)
Closest Approach
Page 73 of 131



REFERENCE WELLPATH IDENTIFICATION

Operator	PETROSHARE	Slot	SLOT#13 ACKARD NORTH 2-35-4NCH (600'FSL & 2115'FWL, SEC.02)
Area	COLORADO	Well	ACKARD NORTH 2-35-4NCH
Field	ADAMS COUNTY (NAD83/ GRID NORTH)	Wellbore	ACKARD NORTH 2-35-4NCH PWB
Facility	SEC.02-T03S-R66W		

POSITIONAL UNCERTAINTY - Offset Wellbore: BOX ELDER FARMS 32-35#4 AWB Offset Wellpath: BOX ELDER FARMS 32-35#4 AWP

Slot Surface Uncertainty @1SD	Horizontal	0.100ft	Vertical	1.000ft
Facility Surface Uncertainty @1SD	Horizontal	8.200ft	Vertical	3.000ft

WELLPATH COMPOSITION - Offset Wellbore: BOX ELDER FARMS 32-35#4 AWB Offset Wellpath: BOX ELDER FARMS 32-35#4 AWP

Start MD [ft]	End MD [ft]	Positional Uncertainty Model	Log Name/Comment	Wellbore
0.00	8312.00	Drift Indicator - Inclination Only (Actual Survey)	ASSUMED VERTICAL <8312>	BOX ELDER FARMS 32-35#4 AWB

OFFSET WELLPATH REFERENCE - Offset Wellbore: BOX ELDER FARMS 32-35#4 AWB Offset Wellpath: BOX ELDER FARMS 32-35#4 AWP

MD Reference: Rig on SLOT#03 EX BOX ELDER FARMS 32-35#4 (1980'FNL & 1980'FEL, SEC.35, 8312 PR) (RT)	Offset TVD & local coordinates use Reference Wellpath settings (See WELLPATH DATUM on page 1 of this report)
Ellipse Start MD	0.00ft



Clearance Report

ACKARD NORTH 2-35-4NCH PWP (REV. A.0)
Closest Approach
Page 74 of 131



REFERENCE WELLPATH IDENTIFICATION

Operator	PETROSHARE	Slot	SLOT#13 ACKARD NORTH 2-35-4NCH (600'FSL & 2115'FWL, SEC.02)
Area	COLORADO	Well	ACKARD NORTH 2-35-4NCH
Field	ADAMS COUNTY (NAD83/ GRID NORTH)	Wellbore	ACKARD NORTH 2-35-4NCH PWB
Facility	SEC.02-T03S-R66W		

CLEARANCE DATA - Offset Wellbore: CARLSON #1 AWB Offset Wellpath: CARLSON #1 AWP

Facility: SEC.02-T02S-R66W Slot: SLOT#01 EX CARLSON #1 (660'FNL & 660'FEL, SEC.02,8400, PR) Well: CARLSON #1 Threshold Value=1.00 † = interpolated/extrapolated station

Ref MD [ft]	Ref TVD [ft]	Ref North [ft]	Ref East [ft]	Offset MD [ft]	Offset TVD [ft]	Offset North [ft]	Offset East [ft]	Angle from Highside [°]	C-C Clear Dist [ft]	ACR MASD [ft]	Sep Ratio	ACR Status
13.00	13.00	0.00	0.00	40.00	13.00	4031.40	2519.43	32.00	4753.92	50.94	94.80	PASS
113.00†	113.00	0.00	0.00	140.00	113.00	4031.40	2519.43	32.00	4753.92	53.29	90.56	PASS
213.00†	213.00	0.00	0.00	240.00	213.00	4031.40	2519.43	32.00	4753.92	55.63	86.68	PASS
313.00†	313.00	0.00	0.00	340.00	313.00	4031.40	2519.43	32.00	4753.92	57.99	83.12	PASS
413.00†	413.00	0.00	0.00	440.00	413.00	4031.40	2519.43	32.00	4753.92	60.34	79.83	PASS
513.00†	513.00	0.00	0.00	540.00	513.00	4031.40	2519.43	32.00	4753.92	62.70	76.79	PASS
613.00†	613.00	0.00	0.00	640.00	613.00	4031.40	2519.43	32.00	4753.92	65.07	73.96	PASS
713.00†	713.00	0.00	0.00	740.00	713.00	4031.40	2519.43	32.00	4753.92	67.44	71.33	PASS
813.00†	813.00	0.00	0.00	840.00	813.00	4031.40	2519.43	32.00	4753.92	69.81	68.88	PASS
913.00†	913.00	0.00	0.00	940.00	913.00	4031.40	2519.43	32.00	4753.92	72.18	66.59	PASS
1013.00†	1013.00	0.00	0.00	1040.00	1013.00	4031.40	2519.43	32.00	4753.92	74.56	64.44	PASS
1113.00†	1113.00	0.00	0.00	1140.00	1113.00	4031.40	2519.43	32.00	4753.92	76.95	62.42	PASS
1200.00	1200.00	0.00	0.00	1227.00	1200.00	4031.40	2519.43	32.00	4753.92	79.03	60.76	PASS
1213.00†	1213.00	-0.01	0.03	1240.00	1213.00	4031.40	2519.43	-80.47	4753.91	79.34	60.52	PASS
1313.00†	1312.97	-0.85	2.06	1339.97	1312.97	4031.40	2519.43	-80.51	4753.55	81.73	58.73	PASS
1413.00†	1412.80	-3.03	7.31	1439.80	1412.80	4031.40	2519.43	-80.59	4752.61	84.12	57.03	PASS
1513.00†	1512.38	-6.53	15.78	1539.38	1512.38	4031.40	2519.43	-80.73	4751.12	86.52	55.42	PASS
1613.00†	1611.57	-11.36	27.46	1638.57	1611.57	4031.40	2519.43	-80.92	4749.09	88.91	53.89	PASS
1713.00†	1710.26	-17.51	42.33	1737.26	1710.26	4031.40	2519.43	-81.16	4746.55	91.32	52.43	PASS
1813.00†	1808.33	-24.98	60.37	1835.33	1808.33	4031.40	2519.43	-81.45	4743.54	93.63	51.04	PASS
1913.00†	1905.66	-33.75	81.56	1932.66	1905.66	4031.40	2519.43	-81.78	4740.11	96.05	49.71	PASS
2013.00†	2002.13	-43.81	105.88	2029.13	2002.13	4031.40	2519.43	-82.16	4736.30	98.49	48.43	PASS
2113.00†	2097.62	-55.15	133.30	2124.62	2097.62	4031.40	2519.43	-82.59	4732.18	100.95	47.20	PASS
2146.21	2129.10	-59.20	143.08	2156.10	2129.10	4031.40	2519.43	-82.74	4730.76	101.78	46.80	PASS
2213.00†	2192.28	-67.48	163.10	2219.28	2192.28	4031.40	2519.43	-82.98	4727.91	103.45	46.01	PASS
2313.00†	2286.87	-79.88	193.07	2313.87	2286.87	4031.40	2519.43	-83.35	4723.84	105.98	44.86	PASS
2413.00†	2381.47	-92.28	223.03	2408.47	2381.47	4031.40	2519.43	-83.72	4719.98	108.56	43.76	PASS
2513.00†	2476.06	-104.68	253.00	2503.06	2476.06	4031.40	2519.43	-84.09	4716.34	111.18	42.69	PASS
2613.00†	2570.66	-117.08	282.97	2597.66	2570.66	4031.40	2519.43	-84.46	4712.92	113.84	41.65	PASS
2713.00†	2665.25	-129.48	312.94	2692.25	2665.25	4031.40	2519.43	-84.83	4709.73	116.53	40.66	PASS

C-C Clearance Distance Cutoff: 1000.00 ft



Clearance Report

ACKARD NORTH 2-35-4NCH PWP (REV. A.0)
Closest Approach
Page 75 of 131



REFERENCE WELLPATH IDENTIFICATION

Operator	PETROSHARE	Slot	SLOT#13 ACKARD NORTH 2-35-4NCH (600'FSL & 2115'FWL, SEC.02)
Area	COLORADO	Well	ACKARD NORTH 2-35-4NCH
Field	ADAMS COUNTY (NAD83/ GRID NORTH)	Wellbore	ACKARD NORTH 2-35-4NCH PWB
Facility	SEC.02-T03S-R66W		

CLEARANCE DATA - Offset Wellbore: CARLSON #1 AWB Offset Wellpath: CARLSON #1 AWP

Facility: SEC.02-T02S-R66W Slot: SLOT#01 EX CARLSON #1 (660'FNL & 660'FEL, SEC.02,8400, PR) Well: CARLSON #1 Threshold Value=1.00 † = interpolated/extrapolated station

Ref MD [ft]	Ref TVD [ft]	Ref North [ft]	Ref East [ft]	Offset MD [ft]	Offset TVD [ft]	Offset North [ft]	Offset East [ft]	Angle from Highside [°]	C-C Clear Dist [ft]	ACR MASD [ft]	Sep Ratio	ACR Status
2813.00†	2759.85	-141.88	342.90	2786.85	2759.85	4031.40	2519.43	-85.21	4706.75	119.25	39.70	PASS
2913.00†	2854.44	-154.28	372.87	2881.44	2854.44	4031.40	2519.43	-85.58	4704.00	122.01	38.77	PASS
3013.00†	2949.04	-166.68	402.84	2976.04	2949.04	4031.40	2519.43	-85.95	4701.47	124.80	37.88	PASS
3113.00†	3043.63	-179.08	432.81	3070.63	3043.63	4031.40	2519.43	-86.33	4699.16	127.62	37.02	PASS
3213.00†	3138.23	-191.48	462.78	3165.23	3138.23	4031.40	2519.43	-86.70	4697.08	130.46	36.20	PASS
3313.00†	3232.82	-203.88	492.74	3259.82	3232.82	4031.40	2519.43	-87.07	4695.21	133.33	35.40	PASS
3413.00†	3327.42	-216.28	522.71	3354.42	3327.42	4031.40	2519.43	-87.45	4693.57	136.22	34.63	PASS
3513.00†	3422.01	-228.68	552.68	3449.01	3422.01	4031.40	2519.43	-87.82	4692.16	139.14	33.89	PASS
3613.00†	3516.61	-241.07	582.65	3543.61	3516.61	4031.40	2519.43	-88.20	4690.97	142.07	33.18	PASS
3713.00†	3611.20	-253.47	612.62	3638.20	3611.20	4031.40	2519.43	-88.57	4690.00	145.03	32.49	PASS
3813.00†	3705.80	-265.87	642.58	3732.80	3705.80	4031.40	2519.43	-88.95	4689.26	148.00	31.83	PASS
3913.00†	3800.39	-278.27	672.55	3827.39	3800.39	4031.40	2519.43	-89.32	4688.74	150.99	31.20	PASS
4013.00†	3894.99	-290.67	702.52	3921.99	3894.99	4031.40	2519.43	-89.69	4688.44	153.99	30.58	PASS
4113.00†	3989.58	-303.07	732.49	4016.58	3989.58	4031.40	2519.43	-90.07	4688.37	157.01	29.99	PASS
4213.00†	4084.18	-315.47	762.45	4111.18	4084.18	4031.40	2519.43	-90.44	4688.52	160.04	29.42	PASS
4313.00†	4178.77	-327.87	792.42	4205.77	4178.77	4031.40	2519.43	-90.82	4688.90	163.09	28.87	PASS
4413.00†	4273.37	-340.27	822.39	4300.37	4273.37	4031.40	2519.43	-91.19	4689.50	166.14	28.34	PASS
4513.00†	4367.96	-352.67	852.36	4394.96	4367.96	4031.40	2519.43	-91.57	4690.33	169.21	27.83	PASS
4613.00†	4462.56	-365.07	882.33	4489.56	4462.56	4031.40	2519.43	-91.94	4691.38	172.28	27.34	PASS
4713.00†	4557.15	-377.47	912.29	4584.15	4557.15	4031.40	2519.43	-92.32	4692.66	175.37	26.86	PASS
4813.00†	4651.75	-389.87	942.26	4678.75	4651.75	4031.40	2519.43	-92.69	4694.15	178.46	26.40	PASS
4913.00†	4746.34	-402.27	972.23	4773.34	4746.34	4031.40	2519.43	-93.07	4695.88	181.56	25.96	PASS
5013.00†	4840.94	-414.67	1002.20	4867.94	4840.94	4031.40	2519.43	-93.44	4697.82	184.66	25.53	PASS
5113.00†	4935.53	-427.07	1032.17	4962.53	4935.53	4031.40	2519.43	-93.81	4699.99	187.78	25.12	PASS
5213.00†	5030.12	-439.47	1062.13	5057.12	5030.12	4031.40	2519.43	-94.19	4702.38	190.89	24.72	PASS
5313.00†	5124.72	-451.86	1092.10	5151.72	5124.72	4031.40	2519.43	-94.56	4704.99	194.01	24.34	PASS
5413.00†	5219.31	-464.26	1122.07	5246.31	5219.31	4031.40	2519.43	-94.93	4707.83	197.14	23.96	PASS
5513.00†	5313.91	-476.66	1152.04	5340.91	5313.91	4031.40	2519.43	-95.30	4710.88	200.27	23.60	PASS
5613.00†	5408.50	-489.06	1182.00	5435.50	5408.50	4031.40	2519.43	-95.67	4714.16	203.40	23.25	PASS
5713.00†	5503.10	-501.46	1211.97	5530.10	5503.10	4031.40	2519.43	-96.05	4717.66	206.54	22.92	PASS

C-C Clearance Distance Cutoff: 1000.00 ft



Clearance Report

ACKARD NORTH 2-35-4NCH PWP (REV. A.0)
Closest Approach
Page 76 of 131



REFERENCE WELLPATH IDENTIFICATION

Operator	PETROSHARE	Slot	SLOT#13 ACKARD NORTH 2-35-4NCH (600'FSL & 2115'FWL, SEC.02)
Area	COLORADO	Well	ACKARD NORTH 2-35-4NCH
Field	ADAMS COUNTY (NAD83/ GRID NORTH)	Wellbore	ACKARD NORTH 2-35-4NCH PWB
Facility	SEC.02-T03S-R66W		

CLEARANCE DATA - Offset Wellbore: CARLSON #1 AWB Offset Wellpath: CARLSON #1 AWP

Facility: SEC.02-T02S-R66W Slot: SLOT#01 EX CARLSON #1 (660'FNL & 660'FEL, SEC.02,8400, PR) Well: CARLSON #1 Threshold Value=1.00 † = interpolated/extrapolated station

Ref MD [ft]	Ref TVD [ft]	Ref North [ft]	Ref East [ft]	Offset MD [ft]	Offset TVD [ft]	Offset North [ft]	Offset East [ft]	Angle from Highside [°]	C-C Clear Dist [ft]	ACR MASD [ft]	Sep Ratio	ACR Status
5813.00†	5597.69	-513.86	1241.94	5624.69	5597.69	4031.40	2519.43	-96.42	4721.38	209.68	22.59	PASS
5913.00†	5692.29	-526.26	1271.91	5719.29	5692.29	4031.40	2519.43	-96.79	4725.32	212.82	22.27	PASS
6013.00†	5786.88	-538.66	1301.88	5813.88	5786.88	4031.40	2519.43	-97.16	4729.47	215.96	21.97	PASS
6113.00†	5881.48	-551.06	1331.84	5908.48	5881.48	4031.40	2519.43	-97.52	4733.85	219.10	21.67	PASS
6213.00†	5976.07	-563.46	1361.81	6003.07	5976.07	4031.40	2519.43	-97.89	4738.44	222.25	21.39	PASS
6313.00†	6070.67	-575.86	1391.78	6097.67	6070.67	4031.40	2519.43	-98.26	4743.25	225.39	21.11	PASS
6413.00†	6165.26	-588.26	1421.75	6192.26	6165.26	4031.40	2519.43	-98.63	4748.28	228.54	20.84	PASS
6513.00†	6259.86	-600.66	1451.72	6286.86	6259.86	4031.40	2519.43	-98.99	4753.52	231.68	20.58	PASS
6613.00†	6354.45	-613.06	1481.68	6381.45	6354.45	4031.40	2519.43	-99.36	4758.98	234.83	20.32	PASS
6713.00†	6449.05	-625.46	1511.65	6476.05	6449.05	4031.40	2519.43	-99.72	4764.66	237.97	20.08	PASS
6813.00†	6543.64	-637.86	1541.62	6570.64	6543.64	4031.40	2519.43	-100.09	4770.54	241.11	19.84	PASS
6913.00†	6638.24	-650.26	1571.59	6665.24	6638.24	4031.40	2519.43	-100.45	4776.64	244.26	19.61	PASS
7013.00†	6732.83	-662.65	1601.55	6759.83	6732.83	4031.40	2519.43	-100.81	4782.96	247.40	19.39	PASS
7113.00†	6827.43	-675.05	1631.52	6854.43	6827.43	4031.40	2519.43	-101.17	4789.48	250.54	19.17	PASS
7213.00†	6922.02	-687.45	1661.49	6949.02	6922.02	4031.40	2519.43	-101.53	4796.21	253.67	18.96	PASS
7313.00†	7016.62	-699.85	1691.46	7043.62	7016.62	4031.40	2519.43	-101.89	4803.16	256.81	18.75	PASS
7341.83	7043.89	-703.43	1700.10	7070.89	7043.89	4031.40	2519.43	-102.00	4805.20	257.71	18.69	PASS
7413.00†	7111.56	-707.85	1721.53	7138.56	7111.56	4031.40	2519.43	-80.90	4805.95	259.96	18.53	PASS
7513.00†	7206.42	-699.16	1751.56	7233.42	7206.42	4031.40	2519.43	-52.26	4792.47	263.27	18.25	PASS
7613.00†	7298.39	-673.32	1780.66	7325.39	7298.39	4031.40	2519.43	-33.56	4762.37	266.64	17.91	PASS
7713.00†	7384.70	-631.12	1807.95	7411.70	7384.70	4031.40	2519.43	-22.51	4716.49	269.70	17.53	PASS
7813.00†	7462.72	-573.84	1832.60	7489.72	7462.72	4031.40	2519.43	-15.25	4656.18	272.34	17.14	PASS
7913.00†	7530.07	-503.23	1853.87	7557.07	7530.07	4031.40	2519.43	-9.44	4583.21	274.49	16.74	PASS
8013.00†	7584.71	-421.42	1871.09	7611.71	7584.71	4031.40	2519.43	-3.26	4499.78	276.11	16.34	PASS
8113.00†	7624.99	-330.91	1883.76	7651.99	7624.99	4031.40	2519.43	6.31	4408.38	277.15	15.94	PASS
8213.00†	7649.66	-234.44	1891.48	7676.66	7649.66	4031.40	2519.43	29.56	4311.82	277.62	15.57	PASS
8313.00†	7658.00	-134.95	1894.02	7685.00	7658.00	4031.40	2519.43	89.86	4213.03	277.52	15.22	PASS
8313.23	7658.00	-134.72	1894.02	7685.00	7658.00	4031.40	2519.43	90.00	4212.81	277.52	15.22	PASS
8413.00†	7658.00	-34.95	1893.92	7685.00	7658.00	4031.40	2519.43	90.00	4114.18	277.12	14.88	PASS
8513.00†	7658.00	65.05	1893.83	7685.00	7658.00	4031.40	2519.43	90.00	4015.39	276.71	14.55	PASS

C-C Clearance Distance Cutoff: 1000.00 ft



Clearance Report

ACKARD NORTH 2-35-4NCH PWP (REV. A.0)
Closest Approach
Page 77 of 131



REFERENCE WELLPATH IDENTIFICATION

Operator	PETROSHARE	Slot	SLOT#13 ACKARD NORTH 2-35-4NCH (600'FSL & 2115'FWL, SEC.02)
Area	COLORADO	Well	ACKARD NORTH 2-35-4NCH
Field	ADAMS COUNTY (NAD83/ GRID NORTH)	Wellbore	ACKARD NORTH 2-35-4NCH PWB
Facility	SEC.02-T03S-R66W		

CLEARANCE DATA - Offset Wellbore: CARLSON #1 AWB Offset Wellpath: CARLSON #1 AWP

Facility: SEC.02-T02S-R66W Slot: SLOT#01 EX CARLSON #1 (660'FNL & 660'FEL, SEC.02,8400, PR) Well: CARLSON #1 Threshold Value=1.00 † = interpolated/extrapolated station

Ref MD [ft]	Ref TVD [ft]	Ref North [ft]	Ref East [ft]	Offset MD [ft]	Offset TVD [ft]	Offset North [ft]	Offset East [ft]	Angle from Highside [°]	C-C Clear Dist [ft]	ACR MASD [ft]	Sep Ratio	ACR Status
8613.00†	7658.00	165.05	1893.73	7685.00	7658.00	4031.40	2519.43	90.00	3916.65	276.28	14.21	PASS
8713.00†	7658.00	265.05	1893.63	7685.00	7658.00	4031.40	2519.43	90.00	3817.99	275.83	13.87	PASS
8813.00†	7658.00	365.05	1893.54	7685.00	7658.00	4031.40	2519.43	90.00	3719.39	275.36	13.54	PASS
8913.00†	7658.00	465.05	1893.44	7685.00	7658.00	4031.40	2519.43	90.00	3620.88	274.87	13.20	PASS
9013.00†	7658.00	565.05	1893.34	7685.00	7658.00	4031.40	2519.43	90.00	3522.44	274.34	12.87	PASS
9113.00†	7658.00	665.05	1893.25	7685.00	7658.00	4031.40	2519.43	90.00	3424.10	273.79	12.54	PASS
9213.00†	7658.00	765.05	1893.15	7685.00	7658.00	4031.40	2519.43	90.00	3325.85	273.22	12.20	PASS
9313.00†	7658.00	865.05	1893.05	7685.00	7658.00	4031.40	2519.43	90.00	3227.71	272.61	11.87	PASS
9413.00†	7658.00	965.05	1892.96	7685.00	7658.00	4031.40	2519.43	90.00	3129.69	271.96	11.54	PASS
9513.00†	7658.00	1065.05	1892.86	7685.00	7658.00	4031.40	2519.43	90.00	3031.80	271.28	11.20	PASS
9613.00†	7658.00	1165.05	1892.76	7685.00	7658.00	4031.40	2519.43	90.00	2934.06	270.55	10.87	PASS
9713.00†	7658.00	1265.05	1892.67	7685.00	7658.00	4031.40	2519.43	90.00	2836.47	269.79	10.54	PASS
9813.00†	7658.00	1365.05	1892.57	7685.00	7658.00	4031.40	2519.43	90.00	2739.05	268.97	10.21	PASS
9913.00†	7658.00	1465.05	1892.47	7685.00	7658.00	4031.40	2519.43	90.00	2641.83	268.10	9.88	PASS
10013.00†	7658.00	1565.05	1892.38	7685.00	7658.00	4031.40	2519.43	90.00	2544.82	267.18	9.55	PASS
10113.00†	7658.00	1665.05	1892.28	7685.00	7658.00	4031.40	2519.43	90.00	2448.05	266.20	9.22	PASS
10213.00†	7658.00	1765.05	1892.18	7685.00	7658.00	4031.40	2519.43	90.00	2351.55	265.15	8.89	PASS
10313.00†	7658.00	1865.05	1892.09	7685.00	7658.00	4031.40	2519.43	90.00	2255.36	264.04	8.56	PASS
10413.00†	7658.00	1965.05	1891.99	7685.00	7658.00	4031.40	2519.43	90.00	2159.51	262.85	8.24	PASS
10513.00†	7658.00	2065.05	1891.89	7685.00	7658.00	4031.40	2519.43	90.00	2064.06	261.59	7.91	PASS
10613.00†	7658.00	2165.05	1891.80	7685.00	7658.00	4031.40	2519.43	90.00	1969.06	260.25	7.58	PASS
10713.00†	7658.00	2265.05	1891.70	7685.00	7658.00	4031.40	2519.43	90.00	1874.58	258.84	7.26	PASS
10813.00†	7658.00	2365.05	1891.60	7685.00	7658.00	4031.40	2519.43	90.00	1780.70	257.37	6.94	PASS
10913.00†	7658.00	2465.05	1891.51	7685.00	7658.00	4031.40	2519.43	90.00	1687.53	255.84	6.61	PASS
11013.00†	7658.00	2565.05	1891.41	7685.00	7658.00	4031.40	2519.43	90.00	1595.18	254.30	6.29	PASS
11113.00†	7658.00	2665.05	1891.31	7685.00	7658.00	4031.40	2519.43	90.00	1503.81	252.80	5.96	PASS
11213.00†	7658.00	2765.05	1891.21	7685.00	7658.00	4031.40	2519.43	90.00	1413.61	251.42	5.64	PASS
11313.00†	7658.00	2865.05	1891.12	7685.00	7658.00	4031.40	2519.43	90.00	1324.82	250.30	5.31	PASS
11413.00†	7658.00	2965.05	1891.02	7685.00	7658.00	4031.40	2519.43	90.00	1237.74	249.67	4.97	PASS
11513.00†	7658.00	3065.05	1890.92	7685.00	7658.00	4031.40	2519.43	90.00	1152.76	249.83	4.62	PASS

C-C Clearance Distance Cutoff: 1000.00 ft



Clearance Report

ACKARD NORTH 2-35-4NCH PWP (REV. A.0)
Closest Approach
Page 78 of 131



REFERENCE WELLPATH IDENTIFICATION

Operator	PETROSHARE	Slot	SLOT#13 ACKARD NORTH 2-35-4NCH (600'FSL & 2115'FWL, SEC.02)
Area	COLORADO	Well	ACKARD NORTH 2-35-4NCH
Field	ADAMS COUNTY (NAD83/ GRID NORTH)	Wellbore	ACKARD NORTH 2-35-4NCH PWB
Facility	SEC.02-T03S-R66W		

CLEARANCE DATA - Offset Wellbore: CARLSON #1 AWB Offset Wellpath: CARLSON #1 AWP

Facility: SEC.02-T02S-R66W Slot: SLOT#01 EX CARLSON #1 (660'FNL & 660'FEL, SEC.02,8400, PR) Well: CARLSON #1 Threshold Value=1.00 † = interpolated/extrapolated station

Ref MD [ft]	Ref TVD [ft]	Ref North [ft]	Ref East [ft]	Offset MD [ft]	Offset TVD [ft]	Offset North [ft]	Offset East [ft]	Angle from Highside [°]	C-C Clear Dist [ft]	ACR MASD [ft]	Sep Ratio	ACR Status
11613.00†	7658.00	3165.05	1890.83	7685.00	7658.00	4031.40	2519.43	90.00	1070.38	251.18	4.27	PASS
11713.00†	7658.00	3265.05	1890.73	7685.00	7658.00	4031.40	2519.43	90.00	991.24	254.15	3.91	PASS
11813.00†	7658.00	3365.05	1890.63	7685.00	7658.00	4031.40	2519.43	90.00	916.19	259.17	3.54	PASS
11913.00†	7658.00	3465.05	1890.54	7685.00	7658.00	4031.40	2519.43	90.00	846.32	266.52	3.18	PASS
12013.00†	7658.00	3565.05	1890.44	7685.00	7658.00	4031.40	2519.43	90.00	783.01	276.31	2.84	PASS
12113.00†	7658.00	3665.05	1890.34	7685.00	7658.00	4031.40	2519.43	90.00	727.98	288.36	2.53	PASS
12213.00†	7658.00	3765.05	1890.25	7685.00	7658.00	4031.40	2519.43	90.00	683.24	302.16	2.26	PASS
12313.00†	7658.00	3865.05	1890.15	7685.00	7658.00	4031.40	2519.43	90.00	650.89	316.75	2.06	PASS
12413.00†	7658.00	3965.05	1890.05	7685.00	7658.00	4031.40	2519.43	90.00	632.86	330.75	1.92	PASS
12478.09†	7658.00	4030.13	1889.99	7685.00	7658.00	4031.40	2519.43	90.00	629.44	338.85	1.86	PASS
12513.00†	7658.00	4065.05	1889.96	7685.00	7658.00	4031.40	2519.43	90.00	630.37	342.72	1.84	PASS
12576.65†	7658.00	4128.70	1889.90	7685.00	7658.00	4031.40	2519.43	90.00	637.01	348.76	1.83	PASS
12613.00†	7658.00	4165.05	1889.86	7685.00	7658.00	4031.40	2519.43	90.00	643.60	351.58	1.83	PASS
12713.00†	7658.00	4265.05	1889.76	7685.00	7658.00	4031.40	2519.43	90.00	671.62	357.02	1.88	PASS
12813.00†	7658.00	4365.05	1889.67	7685.00	7658.00	4031.40	2519.43	90.00	712.68	359.41	1.98	PASS
12913.00†	7658.00	4465.05	1889.57	7685.00	7658.00	4031.40	2519.43	90.00	764.70	359.49	2.13	PASS
13013.00†	7658.00	4565.05	1889.47	7685.00	7658.00	4031.40	2519.43	90.00	825.60	358.05	2.31	PASS
13113.00†	7658.00	4665.05	1889.38	7685.00	7658.00	4031.40	2519.43	90.00	893.57	355.72	2.52	PASS
13213.00†	7658.00	4765.05	1889.28	7685.00	7658.00	4031.40	2519.43	90.00	967.12	352.95	2.74	PASS

C-C Clearance Distance Cutoff: 1000.00 ft

POSITIONAL UNCERTAINTY - Offset Wellbore: CARLSON #1 AWB Offset Wellpath: CARLSON #1 AWP

Slot Surface Uncertainty @1SD	Horizontal	0.100ft	Vertical	1.000ft
Facility Surface Uncertainty @1SD	Horizontal	8.200ft	Vertical	3.000ft



Clearance Report

ACKARD NORTH 2-35-4NCH PWP (REV. A.0)
Closest Approach
Page 79 of 131



REFERENCE WELLPATH IDENTIFICATION

Operator	PETROSHARE	Slot	SLOT#13 ACKARD NORTH 2-35-4NCH (600'FSL & 2115'FWL, SEC.02)
Area	COLORADO	Well	ACKARD NORTH 2-35-4NCH
Field	ADAMS COUNTY (NAD83/ GRID NORTH)	Wellbore	ACKARD NORTH 2-35-4NCH PWB
Facility	SEC.02-T03S-R66W		

WELLPATH COMPOSITION - Offset Wellbore: CARLSON #1 AWB Offset Wellpath: CARLSON #1 AWP

Start MD [ft]	End MD [ft]	Positional Uncertainty Model	Log Name/Comment	Wellbore
0.00	8400.00	Drift Indicator - Inclination Only (Actual Survey)	ASSUMED VERTICAL <8400>	CARLSON #1 AWB

OFFSET WELLPATH REFERENCE - Offset Wellbore: CARLSON #1 AWB Offset Wellpath: CARLSON #1 AWP

MD Reference: Rig on SLOT#01 EX CARLSON #1 (660'FNL & 660'FEL, SEC.02,8400, PR) (RT)	Offset TVD & local coordinates use Reference Wellpath settings (See WELLPATH DATUM on page 1 of this report)
Ellipse Start MD	0.00ft



Clearance Report

ACKARD NORTH 2-35-4NCH PWP (REV. A.0)
Closest Approach
Page 80 of 131



REFERENCE WELLPATH IDENTIFICATION

Operator	PETROSHARE	Slot	SLOT#13 ACKARD NORTH 2-35-4NCH (600'FSL & 2115'FWL, SEC.02)
Area	COLORADO	Well	ACKARD NORTH 2-35-4NCH
Field	ADAMS COUNTY (NAD83/ GRID NORTH)	Wellbore	ACKARD NORTH 2-35-4NCH PWB
Facility	SEC.02-T03S-R66W		

CLEARANCE DATA - Offset Wellbore: CHAMPLIN 117 AMOCO G#2 AWB Offset Wellpath: CHAMPLIN 117 AMOCO G#2 AWP

Facility: SEC.35-T01S-R66W Slot: SLOT#01 EX CHAMPLIN 117 AMOCO G#2 (660'FSL & 1980'FEL, SEC.35, PA, 8360) Well: CHAMPLIN 117 AMOCO G#2 Threshold Value=1.00 † = interpolated/extrapolated station

Ref MD [ft]	Ref TVD [ft]	Ref North [ft]	Ref East [ft]	Offset MD [ft]	Offset TVD [ft]	Offset North [ft]	Offset East [ft]	Angle from Highside [°]	C-C Clear Dist [ft]	ACR MASD [ft]	Sep Ratio	ACR Status
13.00	13.00	0.00	0.00	16.00	13.00	5342.37	1189.71	12.55	5473.24	50.38	110.38	PASS
113.00†	113.00	0.00	0.00	116.00	113.00	5342.37	1189.71	12.55	5473.24	52.72	105.40	PASS
213.00†	213.00	0.00	0.00	216.00	213.00	5342.37	1189.71	12.55	5473.24	55.07	100.84	PASS
313.00†	313.00	0.00	0.00	316.00	313.00	5342.37	1189.71	12.55	5473.24	57.42	96.65	PASS
413.00†	413.00	0.00	0.00	416.00	413.00	5342.37	1189.71	12.55	5473.24	59.78	92.79	PASS
513.00†	513.00	0.00	0.00	516.00	513.00	5342.37	1189.71	12.55	5473.24	62.14	89.22	PASS
613.00†	613.00	0.00	0.00	616.00	613.00	5342.37	1189.71	12.55	5473.24	64.50	85.91	PASS
713.00†	713.00	0.00	0.00	716.00	713.00	5342.37	1189.71	12.55	5473.24	66.87	82.84	PASS
813.00†	813.00	0.00	0.00	816.00	813.00	5342.37	1189.71	12.55	5473.24	69.24	79.97	PASS
913.00†	913.00	0.00	0.00	916.00	913.00	5342.37	1189.71	12.55	5473.24	71.61	77.28	PASS
1013.00†	1013.00	0.00	0.00	1016.00	1013.00	5342.37	1189.71	12.55	5473.24	73.99	74.77	PASS
1113.00†	1113.00	0.00	0.00	1116.00	1113.00	5342.37	1189.71	12.55	5473.24	76.37	72.41	PASS
1200.00	1200.00	0.00	0.00	1203.00	1200.00	5342.37	1189.71	12.55	5473.24	78.45	70.48	PASS
1213.00†	1213.00	-0.01	0.03	1216.00	1213.00	5342.37	1189.71	-99.92	5473.24	78.76	70.20	PASS
1313.00†	1312.97	-0.85	2.06	1315.97	1312.97	5342.37	1189.71	-99.94	5473.62	81.15	68.11	PASS
1413.00†	1412.80	-3.03	7.31	1415.80	1412.80	5342.37	1189.71	-99.98	5474.60	83.54	66.16	PASS
1513.00†	1512.38	-6.53	15.78	1515.38	1512.38	5342.37	1189.71	-100.04	5476.20	85.94	64.31	PASS
1613.00†	1611.57	-11.36	27.46	1614.57	1611.57	5342.37	1189.71	-100.13	5478.43	88.33	62.58	PASS
1713.00†	1710.26	-17.51	42.33	1713.26	1710.26	5342.37	1189.71	-100.23	5481.32	90.73	60.94	PASS
1813.00†	1808.33	-24.98	60.37	1811.33	1808.33	5342.37	1189.71	-100.36	5484.87	93.05	59.39	PASS
1913.00†	1905.66	-33.75	81.56	1908.66	1905.66	5342.37	1189.71	-100.51	5489.14	95.47	57.92	PASS
2013.00†	2002.13	-43.81	105.88	2005.13	2002.13	5342.37	1189.71	-100.67	5494.14	97.90	56.52	PASS
2113.00†	2097.62	-55.15	133.30	2100.62	2097.62	5342.37	1189.71	-100.84	5499.93	100.36	55.18	PASS
2146.21	2129.10	-59.20	143.08	2132.10	2129.10	5342.37	1189.71	-100.91	5502.03	101.19	54.75	PASS
2213.00†	2192.28	-67.48	163.10	2195.28	2192.28	5342.37	1189.71	-101.12	5506.40	102.85	53.90	PASS
2313.00†	2286.87	-79.88	193.07	2289.87	2286.87	5342.37	1189.71	-101.43	5513.08	105.38	52.66	PASS
2413.00†	2381.47	-92.28	223.03	2384.47	2381.47	5342.37	1189.71	-101.74	5519.95	107.95	51.47	PASS
2513.00†	2476.06	-104.68	253.00	2479.06	2476.06	5342.37	1189.71	-102.05	5527.00	110.55	50.31	PASS
2613.00†	2570.66	-117.08	282.97	2573.66	2570.66	5342.37	1189.71	-102.37	5534.24	113.19	49.20	PASS
2713.00†	2665.25	-129.48	312.94	2668.25	2665.25	5342.37	1189.71	-102.68	5541.65	115.86	48.12	PASS

C-C Clearance Distance Cutoff: 1000.00 ft



Clearance Report

ACKARD NORTH 2-35-4NCH PWP (REV. A.0)
Closest Approach
Page 81 of 131



REFERENCE WELLPATH IDENTIFICATION

Operator	PETROSHARE	Slot	SLOT#13 ACKARD NORTH 2-35-4NCH (600'FSL & 2115'FWL, SEC.02)
Area	COLORADO	Well	ACKARD NORTH 2-35-4NCH
Field	ADAMS COUNTY (NAD83/ GRID NORTH)	Wellbore	ACKARD NORTH 2-35-4NCH PWB
Facility	SEC.02-T03S-R66W		

CLEARANCE DATA - Offset Wellbore: CHAMPLIN 117 AMOCO G#2 AWP Offset Wellpath: CHAMPLIN 117 AMOCO G#2 AWP

Facility: SEC.35-T01S-R66W Slot: SLOT#01 EX CHAMPLIN 117 AMOCO G#2 (660'FSL & 1980'FEL, SEC.35, PA, 8360) Well: CHAMPLIN 117 AMOCO G#2 Threshold Value=1.00 † = interpolated/extrapolated station

Ref MD [ft]	Ref TVD [ft]	Ref North [ft]	Ref East [ft]	Offset MD [ft]	Offset TVD [ft]	Offset North [ft]	Offset East [ft]	Angle from Highside [°]	C-C Clear Dist [ft]	ACR MASD [ft]	Sep Ratio	ACR Status
2813.00†	2759.85	-141.88	342.90	2762.85	2759.85	5342.37	1189.71	-102.99	5549.24	118.56	47.08	PASS
2913.00†	2854.44	-154.28	372.87	2857.44	2854.44	5342.37	1189.71	-103.30	5557.01	121.28	46.08	PASS
3013.00†	2949.04	-166.68	402.84	2952.04	2949.04	5342.37	1189.71	-103.60	5564.96	124.04	45.12	PASS
3113.00†	3043.63	-179.08	432.81	3046.63	3043.63	5342.37	1189.71	-103.91	5573.08	126.82	44.19	PASS
3213.00†	3138.23	-191.48	462.78	3141.23	3138.23	5342.37	1189.71	-104.22	5581.39	129.62	43.29	PASS
3313.00†	3232.82	-203.88	492.74	3235.82	3232.82	5342.37	1189.71	-104.52	5589.86	132.45	42.43	PASS
3413.00†	3327.42	-216.28	522.71	3330.42	3327.42	5342.37	1189.71	-104.83	5598.52	135.29	41.59	PASS
3513.00†	3422.01	-228.68	552.68	3425.01	3422.01	5342.37	1189.71	-105.13	5607.35	138.15	40.79	PASS
3613.00†	3516.61	-241.07	582.65	3519.61	3516.61	5342.37	1189.71	-105.44	5616.35	141.03	40.02	PASS
3713.00†	3611.20	-253.47	612.62	3614.20	3611.20	5342.37	1189.71	-105.74	5625.52	143.93	39.27	PASS
3813.00†	3705.80	-265.87	642.58	3708.80	3705.80	5342.37	1189.71	-106.04	5634.87	146.84	38.55	PASS
3913.00†	3800.39	-278.27	672.55	3803.39	3800.39	5342.37	1189.71	-106.34	5644.38	149.77	37.86	PASS
4013.00†	3894.99	-290.67	702.52	3897.99	3894.99	5342.37	1189.71	-106.64	5654.07	152.70	37.19	PASS
4113.00†	3989.58	-303.07	732.49	3992.58	3989.58	5342.37	1189.71	-106.94	5663.92	155.65	36.55	PASS
4213.00†	4084.18	-315.47	762.45	4087.18	4084.18	5342.37	1189.71	-107.24	5673.95	158.61	35.93	PASS
4313.00†	4178.77	-327.87	792.42	4181.77	4178.77	5342.37	1189.71	-107.53	5684.14	161.57	35.33	PASS
4413.00†	4273.37	-340.27	822.39	4276.37	4273.37	5342.37	1189.71	-107.83	5694.50	164.55	34.75	PASS
4513.00†	4367.96	-352.67	852.36	4370.96	4367.96	5342.37	1189.71	-108.13	5705.02	167.53	34.19	PASS
4613.00†	4462.56	-365.07	882.33	4465.56	4462.56	5342.37	1189.71	-108.42	5715.71	170.52	33.65	PASS
4713.00†	4557.15	-377.47	912.29	4560.15	4557.15	5342.37	1189.71	-108.71	5726.56	173.52	33.13	PASS
4813.00†	4651.75	-389.87	942.26	4654.75	4651.75	5342.37	1189.71	-109.00	5737.57	176.52	32.63	PASS
4913.00†	4746.34	-402.27	972.23	4749.34	4746.34	5342.37	1189.71	-109.30	5748.75	179.53	32.14	PASS
5013.00†	4840.94	-414.67	1002.20	4843.94	4840.94	5342.37	1189.71	-109.59	5760.09	182.54	31.67	PASS
5113.00†	4935.53	-427.07	1032.17	4938.53	4935.53	5342.37	1189.71	-109.87	5771.58	185.56	31.22	PASS
5213.00†	5030.12	-439.47	1062.13	5033.12	5030.12	5342.37	1189.71	-110.16	5783.24	188.58	30.78	PASS
5313.00†	5124.72	-451.86	1092.10	5127.72	5124.72	5342.37	1189.71	-110.45	5795.06	191.60	30.35	PASS
5413.00†	5219.31	-464.26	1122.07	5222.31	5219.31	5342.37	1189.71	-110.73	5807.03	194.62	29.94	PASS
5513.00†	5313.91	-476.66	1152.04	5316.91	5313.91	5342.37	1189.71	-111.02	5819.15	197.65	29.54	PASS
5613.00†	5408.50	-489.06	1182.00	5411.50	5408.50	5342.37	1189.71	-111.30	5831.44	200.68	29.16	PASS
5713.00†	5503.10	-501.46	1211.97	5506.10	5503.10	5342.37	1189.71	-111.59	5843.87	203.71	28.78	PASS

C-C Clearance Distance Cutoff: 1000.00 ft



Clearance Report

ACKARD NORTH 2-35-4NCH PWP (REV. A.0)
Closest Approach
Page 82 of 131



REFERENCE WELLPATH IDENTIFICATION

Operator	PETROSHARE	Slot	SLOT#13 ACKARD NORTH 2-35-4NCH (600'FSL & 2115'FWL, SEC.02)
Area	COLORADO	Well	ACKARD NORTH 2-35-4NCH
Field	ADAMS COUNTY (NAD83/ GRID NORTH)	Wellbore	ACKARD NORTH 2-35-4NCH PWB
Facility	SEC.02-T03S-R66W		

CLEARANCE DATA - Offset Wellbore: CHAMPLIN 117 AMOCO G#2 AWB Offset Wellpath: CHAMPLIN 117 AMOCO G#2 AWP

Facility: SEC.35-T01S-R66W Slot: SLOT#01 EX CHAMPLIN 117 AMOCO G#2 (660'FSL & 1980'FEL, SEC.35, PA, 8360) Well: CHAMPLIN 117 AMOCO G#2 Threshold Value=1.00 † = interpolated/extrapolated station

Ref MD [ft]	Ref TVD [ft]	Ref North [ft]	Ref East [ft]	Offset MD [ft]	Offset TVD [ft]	Offset North [ft]	Offset East [ft]	Angle from Highside [°]	C-C Clear Dist [ft]	ACR MASD [ft]	Sep Ratio	ACR Status
5813.00†	5597.69	-513.86	1241.94	5600.69	5597.69	5342.37	1189.71	-111.87	5856.46	206.74	28.42	PASS
5913.00†	5692.29	-526.26	1271.91	5695.29	5692.29	5342.37	1189.71	-112.15	5869.21	209.77	28.07	PASS
6013.00†	5786.88	-538.66	1301.88	5789.88	5786.88	5342.37	1189.71	-112.43	5882.10	212.81	27.73	PASS
6113.00†	5881.48	-551.06	1331.84	5884.48	5881.48	5342.37	1189.71	-112.70	5895.14	215.84	27.40	PASS
6213.00†	5976.07	-563.46	1361.81	5979.07	5976.07	5342.37	1189.71	-112.98	5908.34	218.87	27.08	PASS
6313.00†	6070.67	-575.86	1391.78	6073.67	6070.67	5342.37	1189.71	-113.26	5921.68	221.91	26.77	PASS
6413.00†	6165.26	-588.26	1421.75	6168.26	6165.26	5342.37	1189.71	-113.53	5935.16	224.94	26.47	PASS
6513.00†	6259.86	-600.66	1451.72	6262.86	6259.86	5342.37	1189.71	-113.80	5948.80	227.97	26.17	PASS
6613.00†	6354.45	-613.06	1481.68	6357.45	6354.45	5342.37	1189.71	-114.08	5962.58	231.01	25.89	PASS
6713.00†	6449.05	-625.46	1511.65	6452.05	6449.05	5342.37	1189.71	-114.35	5976.50	234.04	25.61	PASS
6813.00†	6543.64	-637.86	1541.62	6546.64	6543.64	5342.37	1189.71	-114.62	5990.57	237.07	25.34	PASS
6913.00†	6638.24	-650.26	1571.59	6641.24	6638.24	5342.37	1189.71	-114.89	6004.78	240.10	25.08	PASS
7013.00†	6732.83	-662.65	1601.55	6735.83	6732.83	5342.37	1189.71	-115.16	6019.13	243.12	24.83	PASS
7113.00†	6827.43	-675.05	1631.52	6830.43	6827.43	5342.37	1189.71	-115.42	6033.62	246.15	24.58	PASS
7213.00†	6922.02	-687.45	1661.49	6925.02	6922.02	5342.37	1189.71	-115.69	6048.25	249.17	24.34	PASS
7313.00†	7016.62	-699.85	1691.46	7019.62	7016.62	5342.37	1189.71	-115.95	6063.02	252.20	24.11	PASS
7341.83	7043.89	-703.43	1700.10	7046.89	7043.89	5342.37	1189.71	-116.03	6067.30	253.07	24.04	PASS
7413.00†	7111.56	-707.85	1721.53	7114.56	7111.56	5342.37	1189.71	-94.81	6073.55	255.26	23.86	PASS
7513.00†	7206.42	-699.16	1751.56	7209.42	7206.42	5342.37	1189.71	-66.38	6067.59	258.63	23.52	PASS
7613.00†	7298.39	-673.32	1780.66	7301.39	7298.39	5342.37	1189.71	-48.40	6044.64	262.22	23.11	PASS
7713.00†	7384.70	-631.12	1807.95	7387.70	7384.70	5342.37	1189.71	-38.69	6005.39	265.58	22.67	PASS
7813.00†	7462.72	-573.84	1832.60	7465.72	7462.72	5342.37	1189.71	-33.67	5951.04	268.58	22.21	PASS
7913.00†	7530.07	-503.23	1853.87	7533.07	7530.07	5342.37	1189.71	-31.58	5883.20	271.15	21.75	PASS
8013.00†	7584.71	-421.42	1871.09	7587.71	7584.71	5342.37	1189.71	-31.98	5803.93	273.26	21.29	PASS
8113.00†	7624.99	-330.91	1883.76	7627.99	7624.99	5342.37	1189.71	-35.69	5715.57	274.85	20.85	PASS
8213.00†	7649.66	-234.44	1891.48	7652.66	7649.66	5342.37	1189.71	-47.24	5620.79	275.93	20.42	PASS
8313.00†	7658.00	-134.95	1894.02	7661.00	7658.00	5342.37	1189.71	-89.83	5522.42	276.48	20.02	PASS
8313.23	7658.00	-134.72	1894.02	7661.00	7658.00	5342.37	1189.71	-90.00	5522.19	276.48	20.02	PASS
8413.00†	7658.00	-34.95	1893.92	7661.00	7658.00	5342.37	1189.71	-90.00	5423.24	276.78	19.64	PASS
8513.00†	7658.00	65.05	1893.83	7661.00	7658.00	5342.37	1189.71	-90.00	5324.09	277.08	19.26	PASS

C-C Clearance Distance Cutoff: 1000.00 ft



Clearance Report

ACKARD NORTH 2-35-4NCH PWP (REV. A.0)
Closest Approach
Page 83 of 131



REFERENCE WELLPATH IDENTIFICATION

Operator	PETROSHARE	Slot	SLOT#13 ACKARD NORTH 2-35-4NCH (600'FSL & 2115'FWL, SEC.02)
Area	COLORADO	Well	ACKARD NORTH 2-35-4NCH
Field	ADAMS COUNTY (NAD83/ GRID NORTH)	Wellbore	ACKARD NORTH 2-35-4NCH PWB
Facility	SEC.02-T03S-R66W		

CLEARANCE DATA - Offset Wellbore: CHAMPLIN 117 AMOCO G#2 AWB Offset Wellpath: CHAMPLIN 117 AMOCO G#2 AWP

Facility: SEC.35-T01S-R66W Slot: SLOT#01 EX CHAMPLIN 117 AMOCO G#2 (660'FSL & 1980'FEL, SEC.35, PA, 8360) Well: CHAMPLIN 117 AMOCO G#2 Threshold Value=1.00 † = interpolated/extrapolated station

Ref MD [ft]	Ref TVD [ft]	Ref North [ft]	Ref East [ft]	Offset MD [ft]	Offset TVD [ft]	Offset North [ft]	Offset East [ft]	Angle from Highside [°]	C-C Clear Dist [ft]	ACR MASD [ft]	Sep Ratio	ACR Status
8613.00†	7658.00	165.05	1893.73	7661.00	7658.00	5342.37	1189.71	-90.00	5224.97	277.40	18.88	PASS
8713.00†	7658.00	265.05	1893.63	7661.00	7658.00	5342.37	1189.71	-90.00	5125.88	277.73	18.50	PASS
8813.00†	7658.00	365.05	1893.54	7661.00	7658.00	5342.37	1189.71	-90.00	5026.84	278.08	18.12	PASS
8913.00†	7658.00	465.05	1893.44	7661.00	7658.00	5342.37	1189.71	-90.00	4927.83	278.44	17.74	PASS
9013.00†	7658.00	565.05	1893.34	7661.00	7658.00	5342.37	1189.71	-90.00	4828.86	278.82	17.36	PASS
9113.00†	7658.00	665.05	1893.25	7661.00	7658.00	5342.37	1189.71	-90.00	4729.93	279.22	16.98	PASS
9213.00†	7658.00	765.05	1893.15	7661.00	7658.00	5342.37	1189.71	-90.00	4631.06	279.63	16.60	PASS
9313.00†	7658.00	865.05	1893.05	7661.00	7658.00	5342.37	1189.71	-90.00	4532.23	280.07	16.22	PASS
9413.00†	7658.00	965.05	1892.96	7661.00	7658.00	5342.37	1189.71	-90.00	4433.45	280.52	15.84	PASS
9513.00†	7658.00	1065.05	1892.86	7661.00	7658.00	5342.37	1189.71	-90.00	4334.73	281.00	15.46	PASS
9613.00†	7658.00	1165.05	1892.76	7661.00	7658.00	5342.37	1189.71	-90.00	4236.07	281.50	15.08	PASS
9713.00†	7658.00	1265.05	1892.67	7661.00	7658.00	5342.37	1189.71	-90.00	4137.47	282.02	14.71	PASS
9813.00†	7658.00	1365.05	1892.57	7661.00	7658.00	5342.37	1189.71	-90.00	4038.95	282.57	14.33	PASS
9913.00†	7658.00	1465.05	1892.47	7661.00	7658.00	5342.37	1189.71	-90.00	3940.49	283.15	13.95	PASS
10013.00†	7658.00	1565.05	1892.38	7661.00	7658.00	5342.37	1189.71	-90.00	3842.12	283.76	13.57	PASS
10113.00†	7658.00	1665.05	1892.28	7661.00	7658.00	5342.37	1189.71	-90.00	3743.83	284.40	13.19	PASS
10213.00†	7658.00	1765.05	1892.18	7661.00	7658.00	5342.37	1189.71	-90.00	3645.64	285.08	12.82	PASS
10313.00†	7658.00	1865.05	1892.09	7661.00	7658.00	5342.37	1189.71	-90.00	3547.55	285.80	12.44	PASS
10413.00†	7658.00	1965.05	1891.99	7661.00	7658.00	5342.37	1189.71	-90.00	3449.56	286.56	12.07	PASS
10513.00†	7658.00	2065.05	1891.89	7661.00	7658.00	5342.37	1189.71	-90.00	3351.70	287.36	11.69	PASS
10613.00†	7658.00	2165.05	1891.80	7661.00	7658.00	5342.37	1189.71	-90.00	3253.97	288.21	11.32	PASS
10713.00†	7658.00	2265.05	1891.70	7661.00	7658.00	5342.37	1189.71	-90.00	3156.37	289.12	10.94	PASS
10813.00†	7658.00	2365.05	1891.60	7661.00	7658.00	5342.37	1189.71	-90.00	3058.94	290.08	10.57	PASS
10913.00†	7658.00	2465.05	1891.51	7661.00	7658.00	5342.37	1189.71	-90.00	2961.67	291.11	10.20	PASS
11013.00†	7658.00	2565.05	1891.41	7661.00	7658.00	5342.37	1189.71	-90.00	2864.59	292.21	9.82	PASS
11113.00†	7658.00	2665.05	1891.31	7661.00	7658.00	5342.37	1189.71	-90.00	2767.72	293.38	9.45	PASS
11213.00†	7658.00	2765.05	1891.21	7661.00	7658.00	5342.37	1189.71	-90.00	2671.08	294.64	9.08	PASS
11313.00†	7658.00	2865.05	1891.12	7661.00	7658.00	5342.37	1189.71	-90.00	2574.70	295.99	8.72	PASS
11413.00†	7658.00	2965.05	1891.02	7661.00	7658.00	5342.37	1189.71	-90.00	2478.61	297.45	8.35	PASS
11513.00†	7658.00	3065.05	1890.92	7661.00	7658.00	5342.37	1189.71	-90.00	2382.83	299.01	7.99	PASS

C-C Clearance Distance Cutoff: 1000.00 ft



Clearance Report

ACKARD NORTH 2-35-4NCH PWP (REV. A.0)
Closest Approach
Page 84 of 131



REFERENCE WELLPATH IDENTIFICATION

Operator	PETROSHARE	Slot	SLOT#13 ACKARD NORTH 2-35-4NCH (600'FSL & 2115'FWL, SEC.02)
Area	COLORADO	Well	ACKARD NORTH 2-35-4NCH
Field	ADAMS COUNTY (NAD83/ GRID NORTH)	Wellbore	ACKARD NORTH 2-35-4NCH PWB
Facility	SEC.02-T03S-R66W		

CLEARANCE DATA - Offset Wellbore: CHAMPLIN 117 AMOCO G#2 AWB Offset Wellpath: CHAMPLIN 117 AMOCO G#2 AWB

Facility: SEC.35-T01S-R66W Slot: SLOT#01 EX CHAMPLIN 117 AMOCO G#2 (660'FSL & 1980'FEL, SEC.35, PA, 8360) Well: CHAMPLIN 117 AMOCO G#2 Threshold Value=1.00 † = interpolated/extrapolated station

Ref MD [ft]	Ref TVD [ft]	Ref North [ft]	Ref East [ft]	Offset MD [ft]	Offset TVD [ft]	Offset North [ft]	Offset East [ft]	Angle from Highside [°]	C-C Clear Dist [ft]	ACR MASD [ft]	Sep Ratio	ACR Status
11613.00†	7658.00	3165.05	1890.83	7661.00	7658.00	5342.37	1189.71	-90.00	2287.42	300.71	7.62	PASS
11713.00†	7658.00	3265.05	1890.73	7661.00	7658.00	5342.37	1189.71	-90.00	2192.42	302.54	7.26	PASS
11813.00†	7658.00	3365.05	1890.63	7661.00	7658.00	5342.37	1189.71	-90.00	2097.88	304.53	6.90	PASS
11913.00†	7658.00	3465.05	1890.54	7661.00	7658.00	5342.37	1189.71	-90.00	2003.87	306.70	6.55	PASS
12013.00†	7658.00	3565.05	1890.44	7661.00	7658.00	5342.37	1189.71	-90.00	1910.47	309.06	6.19	PASS
12113.00†	7658.00	3665.05	1890.34	7661.00	7658.00	5342.37	1189.71	-90.00	1817.77	311.65	5.84	PASS
12213.00†	7658.00	3765.05	1890.25	7661.00	7658.00	5342.37	1189.71	-90.00	1725.89	314.48	5.50	PASS
12313.00†	7658.00	3865.05	1890.15	7661.00	7658.00	5342.37	1189.71	-90.00	1634.96	317.60	5.16	PASS
12413.00†	7658.00	3965.05	1890.05	7661.00	7658.00	5342.37	1189.71	-90.00	1545.15	321.02	4.82	PASS
12513.00†	7658.00	4065.05	1889.96	7661.00	7658.00	5342.37	1189.71	-90.00	1456.67	324.79	4.49	PASS
12613.00†	7658.00	4165.05	1889.86	7661.00	7658.00	5342.37	1189.71	-90.00	1369.78	328.95	4.17	PASS
12713.00†	7658.00	4265.05	1889.76	7661.00	7658.00	5342.37	1189.71	-90.00	1284.80	333.52	3.86	PASS
12813.00†	7658.00	4365.05	1889.67	7661.00	7658.00	5342.37	1189.71	-90.00	1202.12	338.54	3.56	PASS
12913.00†	7658.00	4465.05	1889.57	7661.00	7658.00	5342.37	1189.71	-90.00	1122.27	344.02	3.27	PASS
13013.00†	7658.00	4565.05	1889.47	7661.00	7658.00	5342.37	1189.71	-90.00	1045.90	349.92	2.99	PASS
13113.00†	7658.00	4665.05	1889.38	7661.00	7658.00	5342.37	1189.71	-90.00	973.81	356.18	2.74	PASS
13213.00†	7658.00	4765.05	1889.28	7661.00	7658.00	5342.37	1189.71	-90.00	907.03	362.62	2.50	PASS
13313.00†	7658.00	4865.05	1889.18	7661.00	7658.00	5342.37	1189.71	-90.00	846.82	368.92	2.30	PASS
13413.00†	7658.00	4965.05	1889.09	7661.00	7658.00	5342.37	1189.71	-90.00	794.67	374.60	2.12	PASS
13513.00†	7658.00	5065.05	1888.99	7661.00	7658.00	5342.37	1189.71	-90.00	752.26	378.96	1.99	PASS
13613.00†	7658.00	5165.05	1888.89	7661.00	7658.00	5342.37	1189.71	-90.00	721.32	381.20	1.89	PASS
13713.00†	7658.00	5265.05	1888.80	7661.00	7658.00	5342.37	1189.71	-90.00	703.35	380.56	1.85	PASS
13747.07†	7658.00	5299.11	1888.76	7661.00	7658.00	5342.37	1189.71	-90.00	700.39	379.60	1.85	PASS
13790.96†	7658.00	5343.01	1888.72	7660.77	7657.77	5342.37	1189.71	-89.98	699.01	377.78	1.85	PASS
13813.00†	7658.00	5365.05	1888.70	7661.00	7658.00	5342.37	1189.71	-90.00	699.36	376.64	1.86	PASS
13913.00†	7658.00	5465.05	1888.60	7661.00	7658.00	5342.37	1189.71	-90.00	709.58	369.57	1.92	PASS
14013.00†	7658.00	5565.05	1888.51	7661.00	7658.00	5342.37	1189.71	-90.00	733.42	360.06	2.04	PASS
14113.00†	7658.00	5665.05	1888.41	7661.00	7658.00	5342.37	1189.71	-90.00	769.61	349.10	2.21	PASS
14213.00†	7658.00	5765.05	1888.31	7661.00	7658.00	5342.37	1189.71	-90.00	816.52	337.66	2.42	PASS
14313.00†	7658.00	5865.05	1888.21	7661.00	7658.00	5342.37	1189.71	-90.00	872.41	326.50	2.68	PASS

C-C Clearance Distance Cutoff: 1000.00 ft



Clearance Report

ACKARD NORTH 2-35-4NCH PWP (REV. A.0)
Closest Approach
Page 85 of 131



REFERENCE WELLPATH IDENTIFICATION

Operator	PETROSHARE	Slot	SLOT#13 ACKARD NORTH 2-35-4NCH (600'FSL & 2115'FWL, SEC.02)
Area	COLORADO	Well	ACKARD NORTH 2-35-4NCH
Field	ADAMS COUNTY (NAD83/ GRID NORTH)	Wellbore	ACKARD NORTH 2-35-4NCH PWB
Facility	SEC.02-T03S-R66W		

CLEARANCE DATA - Offset Wellbore: CHAMPLIN 117 AMOCO G#2 AWB Offset Wellpath: CHAMPLIN 117 AMOCO G#2 AWP

Facility: SEC.35-T01S-R66W Slot: SLOT#01 EX CHAMPLIN 117 AMOCO G#2 (660'FSL & 1980'FEL, SEC.35, PA, 8360) Well: CHAMPLIN 117 AMOCO G#2 Threshold Value=1.00 † = interpolated/extrapolated station												
Ref MD [ft]	Ref TVD [ft]	Ref North [ft]	Ref East [ft]	Offset MD [ft]	Offset TVD [ft]	Offset North [ft]	Offset East [ft]	Angle from Highside [°]	C-C Clear Dist [ft]	ACR MASD [ft]	Sep Ratio	ACR Status
14413.00†	7658.00	5965.05	1888.12	7661.00	7658.00	5342.37	1189.71	-90.00	935.68	316.12	2.96	PASS

C-C Clearance Distance Cutoff: 1000.00 ft

POSITIONAL UNCERTAINTY - Offset Wellbore: CHAMPLIN 117 AMOCO G#2 AWB Offset Wellpath: CHAMPLIN 117 AMOCO G#2 AWP

Slot Surface Uncertainty @1SD	Horizontal	0.100ft	Vertical	1.000ft
Facility Surface Uncertainty @1SD	Horizontal	8.200ft	Vertical	3.000ft

WELLPATH COMPOSITION - Offset Wellbore: CHAMPLIN 117 AMOCO G#2 AWB Offset Wellpath: CHAMPLIN 117 AMOCO G#2 AWP

Start MD [ft]	End MD [ft]	Positional Uncertainty Model	Log Name/Comment	Wellbore
0.00	8360.00	Drift Indicator - Inclination Only (Actual Survey)	ASSUMED VERTICAL <8360>	CHAMPLIN 117 AMOCO G#2 AWB

OFFSET WELLPATH REFERENCE - Offset Wellbore: CHAMPLIN 117 AMOCO G#2 AWB Offset Wellpath: CHAMPLIN 117 AMOCO G#2 AWP

MD Reference: Rig on SLOT#01 EX CHAMPLIN 117 AMOCO G#2 (660'FSL & 1980'FEL, SEC.35, PA, 8360) (RT)	Offset TVD & local coordinates use Reference Wellpath settings (See WELLPATH DATUM on page 1 of this report)
Ellipse Start MD	0.00ft



Clearance Report

ACKARD NORTH 2-35-4NCH PWP (REV. A.0)
Closest Approach
Page 86 of 131



REFERENCE WELLPATH IDENTIFICATION

Operator	PETROSHARE	Slot	SLOT#13 ACKARD NORTH 2-35-4NCH (600'FSL & 2115'FWL, SEC.02)
Area	COLORADO	Well	ACKARD NORTH 2-35-4NCH
Field	ADAMS COUNTY (NAD83/ GRID NORTH)	Wellbore	ACKARD NORTH 2-35-4NCH PWB
Facility	SEC.02-T03S-R66W		

CLEARANCE DATA - Offset Wellbore: ACKARD NORTH 2-35-3NCH PWB Offset Wellpath: ACKARD NORTH 2-35-3NCH PWP (REV. A.0)

Facility: SEC.02-T03S-R66W Slot: SLOT#09 ACKARD NORTH 2-35-3NCH (600'FSL & 2055'FWL, SEC.02) Well: ACKARD NORTH 2-35-3NCH Threshold Value=1.00 † = interpolated/extrapolated station

Ref MD [ft]	Ref TVD [ft]	Ref North [ft]	Ref East [ft]	Offset MD [ft]	Offset TVD [ft]	Offset North [ft]	Offset East [ft]	Angle from Highside [°]	C-C Clear Dist [ft]	ACR MASD [ft]	Sep Ratio	ACR Status
13.00	13.00	0.00	0.00	13.00	13.00	-0.15	-60.01	-90.14	60.01	1.40	98.69	PASS
113.00†	113.00	0.00	0.00	113.00	113.00	-0.15	-60.01	-90.14	60.01	1.72	64.68	PASS
213.00†	213.00	0.00	0.00	213.00	213.00	-0.15	-60.01	-90.14	60.01	2.28	40.02	PASS
313.00†	313.00	0.00	0.00	313.00	313.00	-0.15	-60.01	-90.14	60.01	2.88	28.46	PASS
413.00†	413.00	0.00	0.00	413.00	413.00	-0.15	-60.01	-90.14	60.01	3.50	21.98	PASS
513.00†	513.00	0.00	0.00	513.00	513.00	-0.15	-60.01	-90.14	60.01	4.12	17.87	PASS
613.00†	613.00	0.00	0.00	613.00	613.00	-0.15	-60.01	-90.14	60.01	4.74	15.05	PASS
713.00†	713.00	0.00	0.00	713.00	713.00	-0.15	-60.01	-90.14	60.01	5.36	12.99	PASS
813.00†	813.00	0.00	0.00	813.00	813.00	-0.15	-60.01	-90.14	60.01	5.99	11.42	PASS
913.00†	913.00	0.00	0.00	913.00	913.00	-0.15	-60.01	-90.14	60.01	6.61	10.19	PASS
1013.00†	1013.00	0.00	0.00	1013.00	1013.00	-0.15	-60.01	-90.14	60.01	7.24	9.20	PASS
1113.00†	1113.00	0.00	0.00	1113.00	1113.00	-0.15	-60.01	-90.14	60.01	7.86	8.38	PASS
1200.00	1200.00	0.00	0.00	1200.00	1200.00	-0.15	-60.01	-90.14	60.01	8.41	7.78	PASS
1213.00†	1213.00	-0.01	0.03	1213.00	1213.00	-0.15	-60.01	157.39	60.04	8.49	7.70	PASS
1313.00†	1312.97	-0.85	2.06	1312.97	1312.97	-0.15	-60.01	158.16	62.08	9.20	7.30	PASS
1413.00†	1412.80	-3.03	7.31	1412.80	1412.80	-0.15	-60.01	159.92	67.39	10.11	7.15	PASS
1513.00†	1512.38	-6.53	15.78	1512.38	1512.38	-0.15	-60.01	162.24	76.07	11.00	7.38	PASS
1613.00†	1611.57	-11.36	27.46	1611.85	1611.85	-0.16	-60.00	164.67	88.17	11.86	7.90	PASS
1713.00†	1710.26	-17.51	42.33	1713.47	1713.44	-1.79	-58.49	166.25	102.08	12.74	8.49	PASS
1813.00†	1808.33	-24.98	60.37	1815.47	1815.26	-6.08	-54.50	166.74	116.63	13.63	8.97	PASS
1913.00†	1905.66	-33.75	81.56	1917.82	1917.17	-13.06	-48.03	166.48	131.74	14.59	9.44	PASS
2013.00†	2002.13	-43.81	105.88	2020.50	2018.99	-22.73	-39.06	165.71	147.44	15.52	9.91	PASS
2113.00†	2097.62	-55.15	133.30	2123.47	2120.56	-35.11	-27.57	164.56	163.73	16.45	10.36	PASS
2146.21	2129.10	-59.20	143.08	2156.43	2152.96	-39.54	-23.46	164.16	169.39	16.70	10.55	PASS
2213.00†	2192.28	-67.48	163.10	2222.15	2217.57	-48.39	-15.25	163.53	181.14	17.18	10.95	PASS
2313.00†	2286.87	-79.88	193.07	2320.55	2314.29	-61.64	-2.95	162.73	198.76	17.91	11.51	PASS
2413.00†	2381.47	-92.28	223.03	2418.95	2411.02	-74.89	9.35	162.06	216.42	18.69	11.99	PASS
2513.00†	2476.06	-104.68	253.00	2517.35	2507.74	-88.14	21.64	161.48	234.10	19.52	12.41	PASS
2613.00†	2570.66	-117.08	282.97	2615.75	2604.47	-101.39	33.94	160.99	251.81	20.37	12.77	PASS
2713.00†	2665.25	-129.48	312.94	2714.15	2701.19	-114.64	46.23	160.57	269.52	21.26	13.08	PASS

C-C Clearance Distance Cutoff: 1000.00 ft



Clearance Report

ACKARD NORTH 2-35-4NCH PWP (REV. A.0)
Closest Approach
Page 87 of 131



REFERENCE WELLPATH IDENTIFICATION

Operator	PETROSHARE	Slot	SLOT#13 ACKARD NORTH 2-35-4NCH (600'FSL & 2115'FWL, SEC.02)
Area	COLORADO	Well	ACKARD NORTH 2-35-4NCH
Field	ADAMS COUNTY (NAD83/ GRID NORTH)	Wellbore	ACKARD NORTH 2-35-4NCH PWB
Facility	SEC.02-T03S-R66W		

CLEARANCE DATA - Offset Wellbore: ACKARD NORTH 2-35-3NCH PWB Offset Wellpath: ACKARD NORTH 2-35-3NCH PWP (REV. A.0)

Facility: SEC.02-T03S-R66W Slot: SLOT#09 ACKARD NORTH 2-35-3NCH (600'FSL & 2055'FWL, SEC.02) Well: ACKARD NORTH 2-35-3NCH Threshold Value=1.00 † = interpolated/extrapolated station

Ref MD [ft]	Ref TVD [ft]	Ref North [ft]	Ref East [ft]	Offset MD [ft]	Offset TVD [ft]	Offset North [ft]	Offset East [ft]	Angle from Highside [°]	C-C Clear Dist [ft]	ACR MASD [ft]	Sep Ratio	ACR Status
2813.00†	2759.85	-141.88	342.90	2812.55	2797.92	-127.89	58.53	160.19	287.25	22.17	13.35	PASS
2913.00†	2854.44	-154.28	372.87	2910.95	2894.64	-141.14	70.82	159.86	304.99	23.12	13.58	PASS
3013.00†	2949.04	-166.68	402.84	3009.35	2991.36	-154.39	83.12	159.57	322.74	24.08	13.78	PASS
3113.00†	3043.63	-179.08	432.81	3107.75	3088.09	-167.64	95.42	159.30	340.50	25.06	13.95	PASS
3213.00†	3138.23	-191.48	462.78	3206.15	3184.81	-180.89	107.71	159.07	358.26	26.06	14.11	PASS
3313.00†	3232.82	-203.88	492.74	3304.55	3281.54	-194.14	120.01	158.85	376.03	27.07	14.24	PASS
3413.00†	3327.42	-216.28	522.71	3402.95	3378.26	-207.39	132.30	158.66	393.81	28.10	14.35	PASS
3513.00†	3422.01	-228.68	552.68	3501.34	3474.99	-220.64	144.60	158.48	411.58	29.13	14.45	PASS
3613.00†	3516.61	-241.07	582.65	3599.74	3571.71	-233.89	156.89	158.31	429.36	30.18	14.54	PASS
3713.00†	3611.20	-253.47	612.62	3698.14	3668.44	-247.14	169.19	158.16	447.15	31.24	14.62	PASS
3813.00†	3705.80	-265.87	642.58	3796.54	3765.16	-260.39	181.49	158.02	464.94	32.31	14.69	PASS
3913.00†	3800.39	-278.27	672.55	3894.94	3861.89	-273.64	193.78	157.89	482.72	33.38	14.75	PASS
4013.00†	3894.99	-290.67	702.52	3993.34	3958.61	-286.89	206.08	157.77	500.52	34.46	14.81	PASS
4113.00†	3989.58	-303.07	732.49	4091.74	4055.34	-300.14	218.37	157.66	518.31	35.55	14.86	PASS
4213.00†	4084.18	-315.47	762.45	4190.14	4152.06	-313.39	230.67	157.56	536.11	36.64	14.90	PASS
4313.00†	4178.77	-327.87	792.42	4288.54	4248.79	-326.64	242.96	157.46	553.90	37.74	14.94	PASS
4413.00†	4273.37	-340.27	822.39	4386.94	4345.51	-339.89	255.26	157.37	571.70	38.84	14.97	PASS
4513.00†	4367.96	-352.67	852.36	4485.34	4442.24	-353.14	267.56	157.28	589.50	39.95	15.00	PASS
4613.00†	4462.56	-365.07	882.33	4583.74	4538.96	-366.39	279.85	157.20	607.30	41.06	15.03	PASS
4713.00†	4557.15	-377.47	912.29	4682.14	4635.69	-379.64	292.15	157.13	625.10	42.18	15.06	PASS
4813.00†	4651.75	-389.87	942.26	4780.54	4732.41	-392.89	304.44	157.05	642.91	43.30	15.08	PASS
4913.00†	4746.34	-402.27	972.23	4878.94	4829.14	-406.14	316.74	156.99	660.71	44.42	15.10	PASS
5013.00†	4840.94	-414.67	1002.20	4977.33	4925.86	-419.39	329.03	156.92	678.51	45.55	15.12	PASS
5113.00†	4935.53	-427.07	1032.17	5075.73	5022.59	-432.64	341.33	156.86	696.32	46.67	15.13	PASS
5213.00†	5030.12	-439.47	1062.13	5174.13	5119.31	-445.89	353.63	156.80	714.13	47.80	15.15	PASS
5313.00†	5124.72	-451.86	1092.10	5272.53	5216.04	-459.14	365.92	156.75	731.93	48.94	15.16	PASS
5413.00†	5219.31	-464.26	1122.07	5370.93	5312.76	-472.39	378.22	156.69	749.74	50.07	15.17	PASS
5513.00†	5313.91	-476.66	1152.04	5469.33	5409.49	-485.64	390.51	156.64	767.55	51.21	15.18	PASS
5613.00†	5408.50	-489.06	1182.00	5567.73	5506.21	-498.89	402.81	156.60	785.36	52.35	15.19	PASS
5713.00†	5503.10	-501.46	1211.97	5666.13	5602.93	-512.14	415.10	156.55	803.17	53.49	15.20	PASS

C-C Clearance Distance Cutoff: 1000.00 ft



Clearance Report

ACKARD NORTH 2-35-4NCH PWP (REV. A.0)
Closest Approach
Page 88 of 131



REFERENCE WELLPATH IDENTIFICATION

Operator	PETROSHARE	Slot	SLOT#13 ACKARD NORTH 2-35-4NCH (600'FSL & 2115'FWL, SEC.02)
Area	COLORADO	Well	ACKARD NORTH 2-35-4NCH
Field	ADAMS COUNTY (NAD83/ GRID NORTH)	Wellbore	ACKARD NORTH 2-35-4NCH PWB
Facility	SEC.02-T03S-R66W		

CLEARANCE DATA - Offset Wellbore: ACKARD NORTH 2-35-3NCH PWB Offset Wellpath: ACKARD NORTH 2-35-3NCH PWP (REV. A.0)

Facility: SEC.02-T03S-R66W Slot: SLOT#09 ACKARD NORTH 2-35-3NCH (600'FSL & 2055'FWL, SEC.02) Well: ACKARD NORTH 2-35-3NCH Threshold Value=1.00 † = interpolated/extrapolated station												
Ref MD [ft]	Ref TVD [ft]	Ref North [ft]	Ref East [ft]	Offset MD [ft]	Offset TVD [ft]	Offset North [ft]	Offset East [ft]	Angle from Highside [°]	C-C Clear Dist [ft]	ACR MASD [ft]	Sep Ratio	ACR Status
5813.00†	5597.69	-513.86	1241.94	5764.53	5699.66	-525.39	427.40	156.51	820.98	54.63	15.21	PASS
5913.00†	5692.29	-526.26	1271.91	5862.93	5796.38	-538.64	439.70	156.46	838.79	55.78	15.22	PASS
6013.00†	5786.88	-538.66	1301.88	5961.33	5893.11	-551.89	451.99	156.42	856.60	56.92	15.23	PASS
6113.00†	5881.48	-551.06	1331.84	6059.73	5989.83	-565.14	464.29	156.38	874.41	58.07	15.23	PASS
6213.00†	5976.07	-563.46	1361.81	6158.13	6086.56	-578.39	476.58	156.35	892.22	59.22	15.24	PASS
6313.00†	6070.67	-575.86	1391.78	6256.53	6183.28	-591.64	488.88	156.31	910.03	60.37	15.24	PASS
6413.00†	6165.26	-588.26	1421.75	6354.93	6280.01	-604.89	501.17	156.28	927.85	61.52	15.25	PASS
6513.00†	6259.86	-600.66	1451.72	6453.33	6376.73	-618.14	513.47	156.24	945.66	62.67	15.25	PASS
6613.00†	6354.45	-613.06	1481.68	6551.72	6473.46	-631.39	525.77	156.21	963.47	63.82	15.25	PASS
6713.00†	6449.05	-625.46	1511.65	6650.12	6570.18	-644.64	538.06	156.18	981.28	64.98	15.26	PASS
6813.00†	6543.64	-637.86	1541.62	6748.52	6666.91	-657.89	550.36	156.15	999.10	66.13	15.26	PASS

C-C Clearance Distance Cutoff: 1000.00 ft

POSITIONAL UNCERTAINTY - Offset Wellbore: ACKARD NORTH 2-35-3NCH PWB Offset Wellpath: ACKARD NORTH 2-35-3NCH PWP (REV. A.0)

Slot Surface Uncertainty @1SD	Horizontal	0.100ft	Vertical	1.000ft
Facility Surface Uncertainty @1SD	Horizontal	8.200ft	Vertical	3.000ft

HOLE & CASING SECTIONS - Offset Wellbore: ACKARD NORTH 2-35-3NCH PWB Offset Wellpath: ACKARD NORTH 2-35-3NCH PWP (REV. A.0)

String/Diameter	Start MD [ft]	End MD [ft]	Interval [ft]	Start TVD [ft]	End TVD [ft]	Start N/S [ft]	Start E/W [ft]	End N/S [ft]	End E/W [ft]
9.625in Casing Surface	13.00	1800.00	1787.00	13.00	1799.84	-0.09	-36.58	-1.65	-35.14
8.5in Open Hole	1800.00	17807.10	16007.10	1799.84	7663.00	-1.65	-35.14	2921.70	184.98



Clearance Report

ACKARD NORTH 2-35-4NCH PWP (REV. A.0)
Closest Approach
Page 89 of 131



REFERENCE WELLPATH IDENTIFICATION

Operator	PETROSHARE	Slot	SLOT#13 ACKARD NORTH 2-35-4NCH (600'FSL & 2115'FWL, SEC.02)
Area	COLORADO	Well	ACKARD NORTH 2-35-4NCH
Field	ADAMS COUNTY (NAD83/ GRID NORTH)	Wellbore	ACKARD NORTH 2-35-4NCH PWB
Facility	SEC.02-T03S-R66W		

SURVEY PROGRAM - Offset Wellbore: ACKARD NORTH 2-35-3NCH PWP (REV. A.0)

Start MD [ft]	End MD [ft]	Positional Uncertainty Model	Log Name/Comment	Wellbore
13.00	17807.10	Custom BHI NaviTrak (Standard Rotating) (Rockies 0.03Gt model)		ACKARD NORTH 2-35-3NCH PWB

OFFSET WELLPATH REFERENCE - Offset Wellbore: ACKARD NORTH 2-35-3NCH PWB Offset Wellpath: ACKARD NORTH 2-35-3NCH PWP (REV. A.0)

MD Reference: RIG (13'KB) (RKB)	Offset TVD & local coordinates use Reference Wellpath settings (See WELLPATH DATUM on page 1 of this report)
Ellipse Start MD	13.00ft



Clearance Report

ACKARD NORTH 2-35-4NCH PWP (REV. A.0)
Closest Approach
Page 90 of 131



REFERENCE WELLPATH IDENTIFICATION

Operator	PETROSHARE	Slot	SLOT#13 ACKARD NORTH 2-35-4NCH (600'FSL & 2115'FWL, SEC.02)
Area	COLORADO	Well	ACKARD NORTH 2-35-4NCH
Field	ADAMS COUNTY (NAD83/ GRID NORTH)	Wellbore	ACKARD NORTH 2-35-4NCH PWB
Facility	SEC.02-T03S-R66W		

CLEARANCE DATA - Offset Wellbore: ACKARD NORTH 2-35-2NBH Offset Wellpath: ACKARD NORTH 2-35-2NBH PWP (REV. A.0)

Facility: SEC.02-T03S-R66W Slot: SLOT#08 ACKARD NORTH 2-35-2NBH (600'FSL & 2040'FWL, SEC.02) Well: ACKARD NORTH 2-35-2NBH Threshold Value=1.00 † = interpolated/extrapolated station

Ref MD [ft]	Ref TVD [ft]	Ref North [ft]	Ref East [ft]	Offset MD [ft]	Offset TVD [ft]	Offset North [ft]	Offset East [ft]	Angle from Highside [°]	C-C Clear Dist [ft]	ACR MASD [ft]	Sep Ratio	ACR Status
13.00	13.00	0.00	0.00	13.00	13.00	-0.16	-75.00	-90.13	75.00	1.40	123.66	PASS
113.00†	113.00	0.00	0.00	113.00	113.00	-0.16	-75.00	-90.13	75.00	1.72	81.05	PASS
213.00†	213.00	0.00	0.00	213.00	213.00	-0.16	-75.00	-90.13	75.00	2.28	50.15	PASS
313.00†	313.00	0.00	0.00	313.00	313.00	-0.16	-75.00	-90.13	75.00	2.88	35.66	PASS
413.00†	413.00	0.00	0.00	413.00	413.00	-0.16	-75.00	-90.13	75.00	3.50	27.54	PASS
513.00†	513.00	0.00	0.00	513.00	513.00	-0.16	-75.00	-90.13	75.00	4.12	22.39	PASS
613.00†	613.00	0.00	0.00	613.00	613.00	-0.16	-75.00	-90.13	75.00	4.74	18.85	PASS
713.00†	713.00	0.00	0.00	713.00	713.00	-0.16	-75.00	-90.13	75.00	5.36	16.27	PASS
813.00†	813.00	0.00	0.00	813.00	813.00	-0.16	-75.00	-90.13	75.00	5.99	14.31	PASS
913.00†	913.00	0.00	0.00	913.00	913.00	-0.16	-75.00	-90.13	75.00	6.61	12.77	PASS
1013.00†	1013.00	0.00	0.00	1013.00	1013.00	-0.16	-75.00	-90.13	75.00	7.24	11.53	PASS
1113.00†	1113.00	0.00	0.00	1113.00	1113.00	-0.16	-75.00	-90.13	75.00	7.86	10.51	PASS
1200.00	1200.00	0.00	0.00	1200.00	1200.00	-0.16	-75.00	-90.13	75.00	8.41	9.75	PASS
1213.00†	1213.00	-0.01	0.03	1213.00	1213.00	-0.16	-75.00	157.41	75.02	8.49	9.65	PASS
1313.00†	1312.97	-0.85	2.06	1312.97	1312.97	-0.16	-75.00	158.02	77.06	9.20	9.08	PASS
1413.00†	1412.80	-3.03	7.31	1412.80	1412.80	-0.16	-75.00	159.46	82.36	10.11	8.76	PASS
1513.00†	1512.38	-6.53	15.78	1512.60	1512.60	-0.19	-74.98	161.42	90.99	10.99	8.85	PASS
1613.00†	1611.57	-11.36	27.46	1613.91	1613.88	-2.13	-73.88	162.61	101.78	11.87	9.13	PASS
1713.00†	1710.26	-17.51	42.33	1715.36	1715.16	-7.20	-71.00	162.59	113.90	12.78	9.44	PASS
1813.00†	1808.33	-24.98	60.37	1816.86	1816.22	-15.38	-66.34	161.70	127.32	13.59	9.83	PASS
1913.00†	1905.66	-33.75	81.56	1918.34	1916.85	-26.67	-59.92	160.20	142.11	14.47	10.27	PASS
2013.00†	2002.13	-43.81	105.88	2017.47	2014.82	-39.81	-52.45	158.66	158.89	15.32	10.83	PASS
2113.00†	2097.62	-55.15	133.30	2115.42	2111.62	-52.87	-45.02	157.78	178.88	16.20	11.50	PASS
2146.21	2129.10	-59.20	143.08	2147.81	2143.62	-57.19	-42.57	157.60	186.23	16.48	11.77	PASS
2213.00†	2192.28	-67.48	163.10	2212.86	2207.90	-65.86	-37.63	157.44	201.34	17.01	12.31	PASS
2313.00†	2286.87	-79.88	193.07	2310.26	2304.15	-78.85	-30.25	157.23	223.98	17.82	13.05	PASS
2413.00†	2381.47	-92.28	223.03	2407.66	2400.40	-91.84	-22.86	157.07	246.62	18.67	13.69	PASS
2513.00†	2476.06	-104.68	253.00	2505.06	2496.65	-104.83	-15.47	156.93	269.26	19.56	14.25	PASS
2613.00†	2570.66	-117.08	282.97	2602.46	2592.90	-117.82	-8.09	156.81	291.91	20.45	14.75	PASS
2713.00†	2665.25	-129.48	312.94	2699.87	2689.14	-130.80	-0.70	156.71	314.55	21.38	15.18	PASS

C-C Clearance Distance Cutoff: 1000.00 ft



Clearance Report

ACKARD NORTH 2-35-4NCH PWP (REV. A.0)
Closest Approach
Page 91 of 131



REFERENCE WELLPATH IDENTIFICATION

Operator	PETROSHARE	Slot	SLOT#13 ACKARD NORTH 2-35-4NCH (600'FSL & 2115'FWL, SEC.02)
Area	COLORADO	Well	ACKARD NORTH 2-35-4NCH
Field	ADAMS COUNTY (NAD83/ GRID NORTH)	Wellbore	ACKARD NORTH 2-35-4NCH PWB
Facility	SEC.02-T03S-R66W		

CLEARANCE DATA - Offset Wellbore: ACKARD NORTH 2-35-2NBH Offset Wellpath: ACKARD NORTH 2-35-2NBH PWP (REV. A.0)

Facility: SEC.02-T03S-R66W Slot: SLOT#08 ACKARD NORTH 2-35-2NBH (600'FSL & 2040'FWL, SEC.02) Well: ACKARD NORTH 2-35-2NBH Threshold Value=1.00 † = interpolated/extrapolated station

Ref MD [ft]	Ref TVD [ft]	Ref North [ft]	Ref East [ft]	Offset MD [ft]	Offset TVD [ft]	Offset North [ft]	Offset East [ft]	Angle from Highside [°]	C-C Clear Dist [ft]	ACR MASD [ft]	Sep Ratio	ACR Status
2813.00†	2759.85	-141.88	342.90	2797.27	2785.39	-143.79	6.68	156.62	337.19	22.33	15.56	PASS
2913.00†	2854.44	-154.28	372.87	2894.67	2881.64	-156.78	14.07	156.55	359.84	23.30	15.90	PASS
3013.00†	2949.04	-166.68	402.84	2992.07	2977.89	-169.77	21.46	156.48	382.49	24.28	16.20	PASS
3113.00†	3043.63	-179.08	432.81	3089.47	3074.14	-182.75	28.84	156.42	405.13	25.27	16.47	PASS
3213.00†	3138.23	-191.48	462.78	3186.87	3170.39	-195.74	36.23	156.37	427.78	26.28	16.70	PASS
3313.00†	3232.82	-203.88	492.74	3284.27	3266.63	-208.73	43.62	156.32	450.43	27.29	16.92	PASS
3413.00†	3327.42	-216.28	522.71	3381.67	3362.88	-221.72	51.00	156.28	473.07	28.32	17.11	PASS
3513.00†	3422.01	-228.68	552.68	3479.08	3459.13	-234.71	58.39	156.24	495.72	29.35	17.28	PASS
3613.00†	3516.61	-241.07	582.65	3576.48	3555.38	-247.69	65.77	156.20	518.37	30.39	17.44	PASS
3713.00†	3611.20	-253.47	612.62	3673.88	3651.63	-260.68	73.16	156.17	541.02	31.44	17.58	PASS
3813.00†	3705.80	-265.87	642.58	3771.28	3747.88	-273.67	80.55	156.14	563.66	32.50	17.71	PASS
3913.00†	3800.39	-278.27	672.55	3868.68	3844.13	-286.66	87.93	156.11	586.31	33.56	17.83	PASS
4013.00†	3894.99	-290.67	702.52	3966.08	3940.37	-299.65	95.32	156.09	608.96	34.62	17.94	PASS
4113.00†	3989.58	-303.07	732.49	4063.48	4036.62	-312.63	102.71	156.06	631.61	35.69	18.03	PASS
4213.00†	4084.18	-315.47	762.45	4160.88	4132.87	-325.62	110.09	156.04	654.26	36.77	18.13	PASS
4313.00†	4178.77	-327.87	792.42	4258.29	4229.12	-338.61	117.48	156.02	676.90	37.84	18.21	PASS
4413.00†	4273.37	-340.27	822.39	4355.69	4325.37	-351.60	124.87	156.00	699.55	38.92	18.29	PASS
4513.00†	4367.96	-352.67	852.36	4453.09	4421.62	-364.59	132.25	155.98	722.20	40.01	18.36	PASS
4613.00†	4462.56	-365.07	882.33	4550.49	4517.86	-377.57	139.64	155.96	744.85	41.09	18.43	PASS
4713.00†	4557.15	-377.47	912.29	4647.89	4614.11	-390.56	147.02	155.95	767.50	42.18	18.49	PASS
4813.00†	4651.75	-389.87	942.26	4745.29	4710.36	-403.55	154.41	155.93	790.15	43.28	18.55	PASS
4913.00†	4746.34	-402.27	972.23	4842.69	4806.61	-416.54	161.80	155.92	812.80	44.37	18.60	PASS
5013.00†	4840.94	-414.67	1002.20	4940.09	4902.86	-429.53	169.18	155.91	835.44	45.47	18.65	PASS
5113.00†	4935.53	-427.07	1032.17	5037.49	4999.11	-442.51	176.57	155.89	858.09	46.57	18.70	PASS
5213.00†	5030.12	-439.47	1062.13	5134.90	5095.35	-455.50	183.96	155.88	880.74	47.67	18.74	PASS
5313.00†	5124.72	-451.86	1092.10	5232.30	5191.60	-468.49	191.34	155.87	903.39	48.77	18.78	PASS
5413.00†	5219.31	-464.26	1122.07	5329.70	5287.85	-481.48	198.73	155.86	926.04	49.87	18.82	PASS
5513.00†	5313.91	-476.66	1152.04	5427.10	5384.10	-494.46	206.11	155.85	948.69	50.98	18.86	PASS
5613.00†	5408.50	-489.06	1182.00	5524.50	5480.35	-507.45	213.50	155.84	971.34	52.08	18.89	PASS
5713.00†	5503.10	-501.46	1211.97	5621.90	5576.60	-520.44	220.89	155.83	993.99	53.19	18.93	PASS

C-C Clearance Distance Cutoff: 1000.00 ft



Clearance Report

ACKARD NORTH 2-35-4NCH PWP (REV. A.0)
Closest Approach
Page 92 of 131



REFERENCE WELLPATH IDENTIFICATION

Operator	PETROSHARE	Slot	SLOT#13 ACKARD NORTH 2-35-4NCH (600'FSL & 2115'FWL, SEC.02)
Area	COLORADO	Well	ACKARD NORTH 2-35-4NCH
Field	ADAMS COUNTY (NAD83/ GRID NORTH)	Wellbore	ACKARD NORTH 2-35-4NCH PWB
Facility	SEC.02-T03S-R66W		

POSITIONAL UNCERTAINTY - Offset Wellbore: ACKARD NORTH 2-35-2NBH Offset Wellpath: ACKARD NORTH 2-35-2NBH PWP (REV. A.0)

Slot Surface Uncertainty @1SD	Horizontal	0.100ft	Vertical	1.000ft
Facility Surface Uncertainty @1SD	Horizontal	8.200ft	Vertical	3.000ft

HOLE & CASING SECTIONS - Offset Wellbore: ACKARD NORTH 2-35-2NBH Offset Wellpath: ACKARD NORTH 2-35-2NBH PWP (REV. A.0)

String/Diameter	Start MD [ft]	End MD [ft]	Interval [ft]	Start TVD [ft]	End TVD [ft]	Start N/S [ft]	Start E/W [ft]	End N/S [ft]	End E/W [ft]
9.625in Casing Surface	13.00	1800.00	1787.00	13.00	1799.45	-0.10	-45.72	-4.26	-43.35
8.5in Open Hole	1800.00	17719.12	15919.12	1799.45	N/A	-4.26	-43.35	N/A	N/A

SURVEY PROGRAM - Offset Wellbore: Offset Wellpath: ACKARD NORTH 2-35-2NBH PWP (REV. A.0)

Start MD [ft]	End MD [ft]	Positional Uncertainty Model	Log Name/Comment	Wellbore
13.00	17719.12	Custom BHI NaviTrak (Standard Rotating) (Rockies 0.03Gt model)		ACKARD NORTH 2-35-2NBH

OFFSET WELLPATH REFERENCE - Offset Wellbore: ACKARD NORTH 2-35-2NBH Offset Wellpath: ACKARD NORTH 2-35-2NBH PWP (REV. A.0)

MD Reference: RIG (13'KB) (RKB)	Offset TVD & local coordinates use Reference Wellpath settings (See WELLPATH DATUM on page 1 of this report)
Ellipse Start MD	13.00ft



Clearance Report

ACKARD NORTH 2-35-4NCH PWP (REV. A.0)
Closest Approach
Page 93 of 131



REFERENCE WELLPATH IDENTIFICATION

Operator	PETROSHARE	Slot	SLOT#13 ACKARD NORTH 2-35-4NCH (600'FSL & 2115'FWL, SEC.02)
Area	COLORADO	Well	ACKARD NORTH 2-35-4NCH
Field	ADAMS COUNTY (NAD83/ GRID NORTH)	Wellbore	ACKARD NORTH 2-35-4NCH PWB
Facility	SEC.02-T03S-R66W		

CLEARANCE DATA - Offset Wellbore: HSR-VAN SCHAAK #2-11 AWB Offset Wellpath: HSR-VAN SCHAAK #2-11 AWP

Facility: SEC.11-T02S-R66W Slot: SLOT#01 EX HSR-VAN SCHAAK #2-11 (608'FNL & 1956'FEL, SEC.11,8384, PR) Well: HSR-VAN SCHAAK #2-11 Threshold Value=1.00 † = interpolated/extrapolated station

Ref MD [ft]	Ref TVD [ft]	Ref North [ft]	Ref East [ft]	Offset MD [ft]	Offset TVD [ft]	Offset North [ft]	Offset East [ft]	Angle from Highside [°]	C-C Clear Dist [ft]	ACR MASD [ft]	Sep Ratio	ACR Status
13.00	13.00	0.00	0.00	-13.00	15.00	-1197.11	1228.31	134.26	1715.18	25.40	69.68	PASS
113.00†	113.00	0.00	0.00	85.00	113.00	-1197.11	1228.31	134.26	1715.18	52.00	33.49	PASS
213.00†	213.00	0.00	0.00	185.00	213.00	-1197.11	1228.31	134.26	1715.18	54.35	32.02	PASS
313.00†	313.00	0.00	0.00	285.00	313.00	-1197.11	1228.31	134.26	1715.18	56.70	30.67	PASS
413.00†	413.00	0.00	0.00	385.00	413.00	-1197.11	1228.31	134.26	1715.18	59.05	29.43	PASS
513.00†	513.00	0.00	0.00	485.00	513.00	-1197.11	1228.31	134.26	1715.18	61.41	28.28	PASS
613.00†	613.00	0.00	0.00	585.00	613.00	-1197.11	1228.31	134.26	1715.18	63.78	27.22	PASS
713.00†	713.00	0.00	0.00	685.00	713.00	-1197.11	1228.31	134.26	1715.18	66.14	26.24	PASS
813.00†	813.00	0.00	0.00	785.00	813.00	-1197.11	1228.31	134.26	1715.18	68.52	25.32	PASS
913.00†	913.00	0.00	0.00	885.00	913.00	-1197.11	1228.31	134.26	1715.18	70.89	24.46	PASS
1013.00†	1013.00	0.00	0.00	985.00	1013.00	-1197.11	1228.31	134.26	1715.18	73.27	23.66	PASS
1113.00†	1113.00	0.00	0.00	1085.00	1113.00	-1197.11	1228.31	134.26	1715.18	75.66	22.90	PASS
1200.00	1200.00	0.00	0.00	1172.00	1200.00	-1197.11	1228.31	134.26	1715.18	77.73	22.28	PASS
1213.00†	1213.00	-0.01	0.03	1185.00	1213.00	-1197.11	1228.31	21.79	1715.15	78.04	22.19	PASS
1313.00†	1312.97	-0.85	2.06	1284.97	1312.97	-1197.11	1228.31	21.83	1713.11	80.45	21.50	PASS
1413.00†	1412.80	-3.03	7.31	1384.80	1412.80	-1197.11	1228.31	21.94	1707.83	82.89	20.79	PASS
1513.00†	1512.38	-6.53	15.78	1484.38	1512.38	-1197.11	1228.31	22.12	1699.33	85.33	20.09	PASS
1613.00†	1611.57	-11.36	27.46	1583.57	1611.57	-1197.11	1228.31	22.37	1687.62	87.77	19.40	PASS
1713.00†	1710.26	-17.51	42.33	1682.26	1710.26	-1197.11	1228.31	22.69	1672.72	90.20	18.70	PASS
1813.00†	1808.33	-24.98	60.37	1780.33	1808.33	-1197.11	1228.31	23.10	1654.69	92.53	18.01	PASS
1913.00†	1905.66	-33.75	81.56	1877.66	1905.66	-1197.11	1228.31	23.59	1633.54	94.95	17.33	PASS
2013.00†	2002.13	-43.81	105.88	1974.13	2002.13	-1197.11	1228.31	24.16	1609.33	97.35	16.64	PASS
2113.00†	2097.62	-55.15	133.30	2069.62	2097.62	-1197.11	1228.31	24.83	1582.13	99.75	15.97	PASS
2146.21	2129.10	-59.20	143.08	2101.10	2129.10	-1197.11	1228.31	25.08	1572.44	100.54	15.74	PASS
2213.00†	2192.28	-67.48	163.10	2164.28	2192.28	-1197.11	1228.31	25.42	1552.66	102.10	15.31	PASS
2313.00†	2286.87	-79.88	193.07	2258.87	2286.87	-1197.11	1228.31	25.93	1523.13	104.46	14.67	PASS
2413.00†	2381.47	-92.28	223.03	2353.47	2381.47	-1197.11	1228.31	26.47	1493.73	106.83	14.07	PASS
2513.00†	2476.06	-104.68	253.00	2448.06	2476.06	-1197.11	1228.31	27.03	1464.46	109.22	13.49	PASS
2613.00†	2570.66	-117.08	282.97	2542.66	2570.66	-1197.11	1228.31	27.61	1435.32	111.63	12.93	PASS
2713.00†	2665.25	-129.48	312.94	2637.25	2665.25	-1197.11	1228.31	28.22	1406.32	114.06	12.40	PASS

C-C Clearance Distance Cutoff: 1000.00 ft



Clearance Report

ACKARD NORTH 2-35-4NCH PWP (REV. A.0)
Closest Approach
Page 94 of 131



REFERENCE WELLPATH IDENTIFICATION			
Operator	PETROSHARE	Slot	SLOT#13 ACKARD NORTH 2-35-4NCH (600'FSL & 2115'FWL, SEC.02)
Area	COLORADO	Well	ACKARD NORTH 2-35-4NCH
Field	ADAMS COUNTY (NAD83/ GRID NORTH)	Wellbore	ACKARD NORTH 2-35-4NCH PWB
Facility	SEC.02-T03S-R66W		

CLEARANCE DATA - Offset Wellbore: HSR-VAN SCHAAK #2-11 AWB Offset Wellpath: HSR-VAN SCHAAK #2-11 AWP												
Facility: SEC.11-T02S-R66W Slot: SLOT#01 EX HSR-VAN SCHAAK #2-11 (608'FNL & 1956'FEL, SEC.11,8384, PR) Well: HSR-VAN SCHAAK #2-11 Threshold Value=1.00 † = interpolated/extrapolated station												
Ref MD [ft]	Ref TVD [ft]	Ref North [ft]	Ref East [ft]	Offset MD [ft]	Offset TVD [ft]	Offset North [ft]	Offset East [ft]	Angle from Highside [°]	C-C Clear Dist [ft]	ACR MASD [ft]	Sep Ratio	ACR Status
2813.00†	2759.85	-141.88	342.90	2731.85	2759.85	-1197.11	1228.31	28.85	1377.48	116.51	11.89	PASS
2913.00†	2854.44	-154.28	372.87	2826.44	2854.44	-1197.11	1228.31	29.51	1348.81	118.98	11.40	PASS
3013.00†	2949.04	-166.68	402.84	2921.04	2949.04	-1197.11	1228.31	30.19	1320.30	121.47	10.93	PASS
3113.00†	3043.63	-179.08	432.81	3015.63	3043.63	-1197.11	1228.31	30.90	1291.98	123.98	10.47	PASS
3213.00†	3138.23	-191.48	462.78	3110.23	3138.23	-1197.11	1228.31	31.65	1263.86	126.52	10.04	PASS
3313.00†	3232.82	-203.88	492.74	3204.82	3232.82	-1197.11	1228.31	32.42	1235.95	129.09	9.62	PASS
3413.00†	3327.42	-216.28	522.71	3299.42	3327.42	-1197.11	1228.31	33.23	1208.27	131.68	9.22	PASS
3513.00†	3422.01	-228.68	552.68	3394.01	3422.01	-1197.11	1228.31	34.08	1180.82	134.30	8.83	PASS
3613.00†	3516.61	-241.07	582.65	3488.61	3516.61	-1197.11	1228.31	34.97	1153.64	136.96	8.46	PASS
3713.00†	3611.20	-253.47	612.62	3583.20	3611.20	-1197.11	1228.31	35.90	1126.74	139.64	8.10	PASS
3813.00†	3705.80	-265.87	642.58	3677.80	3705.80	-1197.11	1228.31	36.87	1100.13	142.36	7.76	PASS
3913.00†	3800.39	-278.27	672.55	3772.39	3800.39	-1197.11	1228.31	37.89	1073.84	145.12	7.43	PASS
4013.00†	3894.99	-290.67	702.52	3866.99	3894.99	-1197.11	1228.31	38.95	1047.90	147.92	7.11	PASS
4113.00†	3989.58	-303.07	732.49	3961.58	3989.58	-1197.11	1228.31	40.07	1022.32	150.75	6.81	PASS
4213.00†	4084.18	-315.47	762.45	4056.18	4084.18	-1197.11	1228.31	41.24	997.15	153.63	6.52	PASS
4313.00†	4178.77	-327.87	792.42	4150.77	4178.77	-1197.11	1228.31	42.47	972.41	156.56	6.23	PASS
4413.00†	4273.37	-340.27	822.39	4245.37	4273.37	-1197.11	1228.31	43.76	948.13	159.53	5.97	PASS
4513.00†	4367.96	-352.67	852.36	4339.96	4367.96	-1197.11	1228.31	45.11	924.35	162.55	5.71	PASS
4613.00†	4462.56	-365.07	882.33	4434.56	4462.56	-1197.11	1228.31	46.53	901.11	165.62	5.46	PASS
4713.00†	4557.15	-377.47	912.29	4529.15	4557.15	-1197.11	1228.31	48.03	878.45	168.75	5.22	PASS
4813.00†	4651.75	-389.87	942.26	4623.75	4651.75	-1197.11	1228.31	49.59	856.43	171.93	5.00	PASS
4913.00†	4746.34	-402.27	972.23	4718.34	4746.34	-1197.11	1228.31	51.23	835.08	175.16	4.78	PASS
5013.00†	4840.94	-414.67	1002.20	4812.94	4840.94	-1197.11	1228.31	52.95	814.46	178.45	4.58	PASS
5113.00†	4935.53	-427.07	1032.17	4907.53	4935.53	-1197.11	1228.31	54.75	794.63	181.79	4.38	PASS
5213.00†	5030.12	-439.47	1062.13	5002.12	5030.12	-1197.11	1228.31	56.63	775.66	185.18	4.20	PASS
5313.00†	5124.72	-451.86	1092.10	5096.72	5124.72	-1197.11	1228.31	58.60	757.59	188.63	4.03	PASS
5413.00†	5219.31	-464.26	1122.07	5191.31	5219.31	-1197.11	1228.31	60.65	740.51	192.12	3.87	PASS
5513.00†	5313.91	-476.66	1152.04	5285.91	5313.91	-1197.11	1228.31	62.79	724.47	195.64	3.71	PASS
5613.00†	5408.50	-489.06	1182.00	5380.50	5408.50	-1197.11	1228.31	65.02	709.56	199.21	3.57	PASS
5713.00†	5503.10	-501.46	1211.97	5475.10	5503.10	-1197.11	1228.31	67.33	695.84	202.79	3.44	PASS

C-C Clearance Distance Cutoff: 1000.00 ft



Clearance Report

ACKARD NORTH 2-35-4NCH PWP (REV. A.0)
Closest Approach
Page 95 of 131



REFERENCE WELLPATH IDENTIFICATION

Operator	PETROSHARE	Slot	SLOT#13 ACKARD NORTH 2-35-4NCH (600'FSL & 2115'FWL, SEC.02)
Area	COLORADO	Well	ACKARD NORTH 2-35-4NCH
Field	ADAMS COUNTY (NAD83/ GRID NORTH)	Wellbore	ACKARD NORTH 2-35-4NCH PWB
Facility	SEC.02-T03S-R66W		

CLEARANCE DATA - Offset Wellbore: HSR-VAN SCHAACK #2-11 AWB Offset Wellpath: HSR-VAN SCHAACK #2-11 AWP

Facility: SEC.11-T02S-R66W Slot: SLOT#01 EX HSR-VAN SCHAACK #2-11 (608'FNL & 1956'FEL, SEC.11,8384, PR) Well: HSR-VAN SCHAACK #2-11 Threshold Value=1.00 † = interpolated/extrapolated station												
Ref MD [ft]	Ref TVD [ft]	Ref North [ft]	Ref East [ft]	Offset MD [ft]	Offset TVD [ft]	Offset North [ft]	Offset East [ft]	Angle from Highside [°]	C-C Clear Dist [ft]	ACR MASD [ft]	Sep Ratio	ACR Status
5813.00†	5597.69	-513.86	1241.94	5569.69	5597.69	-1197.11	1228.31	69.72	683.38	206.39	3.32	PASS
5913.00†	5692.29	-526.26	1271.91	5664.29	5692.29	-1197.11	1228.31	72.19	672.26	210.00	3.21	PASS
6013.00†	5786.88	-538.66	1301.88	5758.88	5786.88	-1197.11	1228.31	74.73	662.55	213.59	3.11	PASS
6113.00†	5881.48	-551.06	1331.84	5853.48	5881.48	-1197.11	1228.31	77.33	654.29	217.16	3.02	PASS
6213.00†	5976.07	-563.46	1361.81	5948.07	5976.07	-1197.11	1228.31	79.98	647.56	220.69	2.94	PASS
6313.00†	6070.67	-575.86	1391.78	6042.67	6070.67	-1197.11	1228.31	82.68	642.40	224.17	2.87	PASS
6413.00†	6165.26	-588.26	1421.75	6137.26	6165.26	-1197.11	1228.31	85.41	638.84	227.58	2.81	PASS
6513.00†	6259.86	-600.66	1451.72	6231.86	6259.86	-1197.11	1228.31	88.16	636.92	230.91	2.76	PASS
6581.98†	6325.11	-609.21	1472.39	6297.88	6325.88	-1197.11	1228.31	90.09	636.55	233.17	2.74	PASS
6613.00†	6354.45	-613.06	1481.68	6326.45	6354.45	-1197.11	1228.31	90.92	636.64	234.15	2.72	PASS
6713.00†	6449.05	-625.46	1511.65	6421.05	6449.05	-1197.11	1228.31	93.68	638.02	237.29	2.69	PASS
6813.00†	6543.64	-637.86	1541.62	6515.64	6543.64	-1197.11	1228.31	96.42	641.03	240.33	2.67	PASS
6913.00†	6638.24	-650.26	1571.59	6610.24	6638.24	-1197.11	1228.31	99.13	645.67	243.26	2.66	PASS
7013.00†	6732.83	-662.65	1601.55	6704.83	6732.83	-1197.11	1228.31	101.80	651.88	246.09	2.65	PASS
7033.39†	6752.12	-665.18	1607.67	6724.13	6752.13	-1197.11	1228.31	102.34	653.34	246.65	2.65	PASS
7113.00†	6827.43	-675.05	1631.52	6799.43	6827.43	-1197.11	1228.31	104.42	659.63	248.81	2.66	PASS
7213.00†	6922.02	-687.45	1661.49	6894.02	6922.02	-1197.11	1228.31	106.98	668.87	251.43	2.66	PASS
7313.00†	7016.62	-699.85	1691.46	6988.62	7016.62	-1197.11	1228.31	109.47	679.53	253.96	2.68	PASS
7341.83	7043.89	-703.43	1700.10	7015.89	7043.89	-1197.11	1228.31	110.17	682.86	254.68	2.69	PASS
7413.00†	7111.56	-707.85	1721.53	7083.56	7111.56	-1197.11	1228.31	133.84	694.72	256.43	2.71	PASS
7513.00†	7206.42	-699.16	1751.56	7178.42	7206.42	-1197.11	1228.31	165.87	722.32	258.91	2.79	PASS
7613.00†	7298.39	-673.32	1780.66	7270.39	7298.39	-1197.11	1228.31	-172.35	761.22	261.36	2.92	PASS
7713.00†	7384.70	-631.12	1807.95	7356.70	7384.70	-1197.11	1228.31	-158.39	810.14	263.66	3.08	PASS
7813.00†	7462.72	-573.84	1832.60	7434.72	7462.72	-1197.11	1228.31	-148.20	868.12	265.75	3.27	PASS
7913.00†	7530.07	-503.23	1853.87	7502.07	7530.07	-1197.11	1228.31	-139.23	934.23	267.51	3.50	PASS

C-C Clearance Distance Cutoff: 1000.00 ft



Clearance Report

ACKARD NORTH 2-35-4NCH PWP (REV. A.0)
Closest Approach
Page 96 of 131



REFERENCE WELLPATH IDENTIFICATION

Operator	PETROSHARE	Slot	SLOT#13 ACKARD NORTH 2-35-4NCH (600'FSL & 2115'FWL, SEC.02)
Area	COLORADO	Well	ACKARD NORTH 2-35-4NCH
Field	ADAMS COUNTY (NAD83/ GRID NORTH)	Wellbore	ACKARD NORTH 2-35-4NCH PWB
Facility	SEC.02-T03S-R66W		

POSITIONAL UNCERTAINTY - Offset Wellbore: HSR-VAN SCHAACK #2-11 AWB Offset Wellpath: HSR-VAN SCHAACK #2-11 AWP

Slot Surface Uncertainty @1SD	Horizontal	0.100ft	Vertical	1.000ft
Facility Surface Uncertainty @1SD	Horizontal	8.200ft	Vertical	3.000ft

WELLPATH COMPOSITION - Offset Wellbore: HSR-VAN SCHAACK #2-11 AWB Offset Wellpath: HSR-VAN SCHAACK #2-11 AWP

Start MD [ft]	End MD [ft]	Positional Uncertainty Model	Log Name/Comment	Wellbore
0.00	8384.00	Drift Indicator - Inclination Only (Actual Survey)	ASSUMED VERTICAL <8384>	HSR-VAN SCHAACK #2-11 AWB

OFFSET WELLPATH REFERENCE - Offset Wellbore: HSR-VAN SCHAACK #2-11 AWB Offset Wellpath: HSR-VAN SCHAACK #2-11 AWP

MD Reference: Rig on SLOT#01 EX HSR-VAN SCHAACK #2-11 (608'FNL & 1956'FEL, SEC.11,8384, PR) (RT)	Offset TVD & local coordinates use Reference Wellpath settings (See WELLPATH DATUM on page 1 of this report)
Ellipse Start MD	0.00ft



Clearance Report

ACKARD NORTH 2-35-4NCH PWP (REV. A.0)
Closest Approach
Page 97 of 131



REFERENCE WELLPATH IDENTIFICATION

Operator	PETROSHARE	Slot	SLOT#13 ACKARD NORTH 2-35-4NCH (600'FSL & 2115'FWL, SEC.02)
Area	COLORADO	Well	ACKARD NORTH 2-35-4NCH
Field	ADAMS COUNTY (NAD83/ GRID NORTH)	Wellbore	ACKARD NORTH 2-35-4NCH PWB
Facility	SEC.02-T03S-R66W		

CLEARANCE DATA - Offset Wellbore: ACKARD NORTH 2-35-2NCH PWB Offset Wellpath: ACKARD NORTH 2-35-2NCH PWP (REV. A.0)

Facility: SEC.02-T03S-R66W Slot: SLOT#07 ACKARD NORTH 2-35-2NCH (600'FSL & 2025'FWL, SEC.02) Well: ACKARD NORTH 2-35-2NCH Threshold Value=1.00 † = interpolated/extrapolated station

Ref MD [ft]	Ref TVD [ft]	Ref North [ft]	Ref East [ft]	Offset MD [ft]	Offset TVD [ft]	Offset North [ft]	Offset East [ft]	Angle from Highside [°]	C-C Clear Dist [ft]	ACR MASD [ft]	Sep Ratio	ACR Status
13.00	13.00	0.00	0.00	13.00	13.00	-0.22	-89.98	-90.14	89.98	1.40	148.63	PASS
113.00†	113.00	0.00	0.00	113.00	113.00	-0.22	-89.98	-90.14	89.98	1.72	97.41	PASS
213.00†	213.00	0.00	0.00	213.00	213.00	-0.22	-89.98	-90.14	89.98	2.28	60.27	PASS
313.00†	313.00	0.00	0.00	313.00	313.00	-0.22	-89.98	-90.14	89.98	2.88	42.86	PASS
413.00†	413.00	0.00	0.00	413.00	413.00	-0.22	-89.98	-90.14	89.98	3.50	33.10	PASS
513.00†	513.00	0.00	0.00	513.00	513.00	-0.22	-89.98	-90.14	89.98	4.12	26.91	PASS
613.00†	613.00	0.00	0.00	613.00	613.00	-0.22	-89.98	-90.14	89.98	4.74	22.66	PASS
713.00†	713.00	0.00	0.00	713.00	713.00	-0.22	-89.98	-90.14	89.98	5.36	19.56	PASS
813.00†	813.00	0.00	0.00	813.00	813.00	-0.22	-89.98	-90.14	89.98	5.99	17.20	PASS
913.00†	913.00	0.00	0.00	913.00	913.00	-0.22	-89.98	-90.14	89.98	6.61	15.35	PASS
1013.00†	1013.00	0.00	0.00	1013.00	1013.00	-0.22	-89.98	-90.14	89.98	7.24	13.86	PASS
1113.00†	1113.00	0.00	0.00	1113.00	1113.00	-0.22	-89.98	-90.14	89.98	7.86	12.63	PASS
1200.00	1200.00	0.00	0.00	1200.00	1200.00	-0.22	-89.98	-90.14	89.98	8.41	11.72	PASS
1213.00†	1213.00	-0.01	0.03	1213.00	1213.00	-0.22	-89.98	157.39	90.01	8.49	11.60	PASS
1313.00†	1312.97	-0.85	2.06	1312.97	1312.97	-0.22	-89.98	157.90	92.04	9.20	10.87	PASS
1413.00†	1412.80	-3.03	7.31	1412.85	1412.85	-0.25	-89.98	159.11	97.33	10.11	10.37	PASS
1513.00†	1512.38	-6.53	15.78	1512.89	1512.86	-2.44	-89.81	159.64	105.67	10.98	10.30	PASS
1613.00†	1611.57	-11.36	27.46	1612.67	1612.48	-8.09	-89.38	158.95	116.89	11.82	10.53	PASS
1713.00†	1710.26	-17.51	42.33	1712.01	1711.40	-17.14	-88.68	157.39	131.02	12.65	10.99	PASS
1813.00†	1808.33	-24.98	60.37	1810.62	1809.25	-29.25	-87.75	155.41	148.19	13.38	11.64	PASS
1913.00†	1905.66	-33.75	81.56	1908.47	1906.28	-41.86	-86.79	154.09	168.55	14.24	12.41	PASS
2013.00†	2002.13	-43.81	105.88	2005.67	2002.66	-54.40	-85.83	153.46	192.00	15.13	13.26	PASS
2113.00†	2097.62	-55.15	133.30	2102.09	2098.28	-66.83	-84.87	153.31	218.49	16.06	14.19	PASS
2146.21	2129.10	-59.20	143.08	2133.93	2129.84	-70.93	-84.56	153.35	227.95	16.35	14.52	PASS
2213.00†	2192.28	-67.48	163.10	2197.84	2193.22	-79.17	-83.93	153.60	247.30	16.90	15.23	PASS
2313.00†	2286.87	-79.88	193.07	2293.54	2288.11	-91.51	-82.98	153.91	276.30	17.74	16.18	PASS
2413.00†	2381.47	-92.28	223.03	2389.23	2383.00	-103.85	-82.04	154.17	305.29	18.61	17.02	PASS
2513.00†	2476.06	-104.68	253.00	2484.93	2477.90	-116.19	-81.09	154.37	334.30	19.49	17.76	PASS
2613.00†	2570.66	-117.08	282.97	2580.62	2572.79	-128.53	-80.15	154.55	363.30	20.40	18.41	PASS
2713.00†	2665.25	-129.48	312.94	2676.32	2667.68	-140.86	-79.20	154.70	392.31	21.32	19.00	PASS

C-C Clearance Distance Cutoff: 1000.00 ft



Clearance Report

ACKARD NORTH 2-35-4NCH PWP (REV. A.0)
Closest Approach
Page 98 of 131



REFERENCE WELLPATH IDENTIFICATION

Operator	PETROSHARE	Slot	SLOT#13 ACKARD NORTH 2-35-4NCH (600'FSL & 2115'FWL, SEC.02)
Area	COLORADO	Well	ACKARD NORTH 2-35-4NCH
Field	ADAMS COUNTY (NAD83/ GRID NORTH)	Wellbore	ACKARD NORTH 2-35-4NCH PWB
Facility	SEC.02-T03S-R66W		

CLEARANCE DATA - Offset Wellbore: ACKARD NORTH 2-35-2NCH PWB Offset Wellpath: ACKARD NORTH 2-35-2NCH PWP (REV. A.0)

Facility: SEC.02-T03S-R66W Slot: SLOT#07 ACKARD NORTH 2-35-2NCH (600'FSL & 2025'FWL, SEC.02) Well: ACKARD NORTH 2-35-2NCH Threshold Value=1.00 † = interpolated/extrapolated station

Ref MD [ft]	Ref TVD [ft]	Ref North [ft]	Ref East [ft]	Offset MD [ft]	Offset TVD [ft]	Offset North [ft]	Offset East [ft]	Angle from Highside [°]	C-C Clear Dist [ft]	ACR MASD [ft]	Sep Ratio	ACR Status
2813.00†	2759.85	-141.88	342.90	2772.01	2762.57	-153.20	-78.26	154.83	421.32	22.26	19.52	PASS
2913.00†	2854.44	-154.28	372.87	2867.71	2857.46	-165.54	-77.31	154.94	450.33	23.21	19.98	PASS
3013.00†	2949.04	-166.68	402.84	2963.40	2952.36	-177.88	-76.37	155.04	479.35	24.17	20.40	PASS
3113.00†	3043.63	-179.08	432.81	3059.10	3047.25	-190.22	-75.42	155.13	508.36	25.15	20.77	PASS
3213.00†	3138.23	-191.48	462.78	3154.79	3142.14	-202.56	-74.47	155.21	537.38	26.13	21.11	PASS
3313.00†	3232.82	-203.88	492.74	3250.49	3237.03	-214.89	-73.53	155.28	566.40	27.12	21.42	PASS
3413.00†	3327.42	-216.28	522.71	3346.19	3331.92	-227.23	-72.58	155.34	595.41	28.11	21.70	PASS
3513.00†	3422.01	-228.68	552.68	3441.88	3426.82	-239.57	-71.64	155.40	624.43	29.12	21.96	PASS
3613.00†	3516.61	-241.07	582.65	3537.58	3521.71	-251.91	-70.69	155.45	653.45	30.13	22.19	PASS
3713.00†	3611.20	-253.47	612.62	3633.27	3616.60	-264.25	-69.75	155.50	682.47	31.14	22.40	PASS
3813.00†	3705.80	-265.87	642.58	3728.97	3711.49	-276.59	-68.80	155.54	711.49	32.16	22.60	PASS
3913.00†	3800.39	-278.27	672.55	3824.66	3806.38	-288.93	-67.86	155.58	740.51	33.18	22.78	PASS
4013.00†	3894.99	-290.67	702.52	3920.36	3901.28	-301.26	-66.91	155.62	769.53	34.21	22.95	PASS
4113.00†	3989.58	-303.07	732.49	4016.05	3996.17	-313.60	-65.97	155.66	798.55	35.24	23.10	PASS
4213.00†	4084.18	-315.47	762.45	4111.75	4091.06	-325.94	-65.02	155.69	827.57	36.27	23.25	PASS
4313.00†	4178.77	-327.87	792.42	4207.44	4185.95	-338.28	-64.07	155.72	856.59	37.31	23.38	PASS
4413.00†	4273.37	-340.27	822.39	4303.14	4280.84	-350.62	-63.13	155.75	885.61	38.35	23.51	PASS
4513.00†	4367.96	-352.67	852.36	4398.83	4375.74	-362.96	-62.18	155.77	914.63	39.39	23.62	PASS
4613.00†	4462.56	-365.07	882.33	4494.53	4470.63	-375.29	-61.24	155.80	943.65	40.44	23.73	PASS
4713.00†	4557.15	-377.47	912.29	4590.23	4565.52	-387.63	-60.29	155.82	972.68	41.49	23.84	PASS

C-C Clearance Distance Cutoff: 1000.00 ft

POSITIONAL UNCERTAINTY - Offset Wellbore: ACKARD NORTH 2-35-2NCH PWB Offset Wellpath: ACKARD NORTH 2-35-2NCH PWP (REV. A.0)

Slot Surface Uncertainty @1SD	Horizontal	0.100ft	Vertical	1.000ft
Facility Surface Uncertainty @1SD	Horizontal	8.200ft	Vertical	3.000ft



Clearance Report

ACKARD NORTH 2-35-4NCH PWP (REV. A.0)
Closest Approach
Page 99 of 131



REFERENCE WELLPATH IDENTIFICATION

Operator	PETROSHARE	Slot	SLOT#13 ACKARD NORTH 2-35-4NCH (600'FSL & 2115'FWL, SEC.02)
Area	COLORADO	Well	ACKARD NORTH 2-35-4NCH
Field	ADAMS COUNTY (NAD83/ GRID NORTH)	Wellbore	ACKARD NORTH 2-35-4NCH PWB
Facility	SEC.02-T03S-R66W		

HOLE & CASING SECTIONS - Offset Wellbore: ACKARD NORTH 2-35-2NCH PWB Offset Wellpath: ACKARD NORTH 2-35-2NCH PWP (REV. A.0)

String/Diameter	Start MD [ft]	End MD [ft]	Interval [ft]	Start TVD [ft]	End TVD [ft]	Start N/S [ft]	Start E/W [ft]	End N/S [ft]	End E/W [ft]
9.625in Casing Surface	13.00	1800.00	1787.00	13.00	1798.72	-0.13	-54.85	-8.56	-54.21
8.5in Open Hole	1800.00	17770.56	15970.56	1798.72	7678.00	-8.56	-54.21	2919.80	-44.63

SURVEY PROGRAM - Offset Wellbore: ACKARD NORTH 2-35-2NCH PWB Offset Wellpath: ACKARD NORTH 2-35-2NCH PWP (REV. A.0)

Start MD [ft]	End MD [ft]	Positional Uncertainty Model	Log Name/Comment	Wellbore
13.00	20586.05	Custom BHI NaviTrak (Standard Rotating) (Rockies 0.03Gt model)		ACKARD NORTH 2-35-2NCH PWB

OFFSET WELLPATH REFERENCE - Offset Wellbore: ACKARD NORTH 2-35-2NCH PWB Offset Wellpath: ACKARD NORTH 2-35-2NCH PWP (REV. A.0)

MD Reference: RIG (13*KB) (RKB)	Offset TVD & local coordinates use Reference Wellpath settings (See WELLPATH DATUM on page 1 of this report)
Ellipse Start MD	13.00ft



Clearance Report

ACKARD NORTH 2-35-4NCH PWP (REV. A.0)
Closest Approach
Page 100 of 131



REFERENCE WELLPATH IDENTIFICATION

Operator	PETROSHARE	Slot	SLOT#13 ACKARD NORTH 2-35-4NCH (600'FSL & 2115'FWL, SEC.02)
Area	COLORADO	Well	ACKARD NORTH 2-35-4NCH
Field	ADAMS COUNTY (NAD83/ GRID NORTH)	Wellbore	ACKARD NORTH 2-35-4NCH PWB
Facility	SEC.02-T03S-R66W		

CLEARANCE DATA - Offset Wellbore: MAUL #2 AWB Offset Wellpath: MAUL #2 AWP

Facility: SEC.26-T01S-R66W Slot: SLOT#02 EX MAUL #2 (859'FSL & 1800'FEL, SEC.26,8280, PR) Well: MAUL #2 Threshold Value=1.00 † = interpolated/extrapolated station												
Ref MD [ft]	Ref TVD [ft]	Ref North [ft]	Ref East [ft]	Offset MD [ft]	Offset TVD [ft]	Offset North [ft]	Offset East [ft]	Angle from Highside [°]	C-C Clear Dist [ft]	ACR MASD [ft]	Sep Ratio	ACR Status
13.00	13.00	0.00	0.00	-13.00	69.00	10830.19	1369.88	7.21	10916.62	25.40	443.70	PASS

C-C Clearance Distance Cutoff: 1000.00 ft

POSITIONAL UNCERTAINTY - Offset Wellbore: MAUL #2 AWB Offset Wellpath: MAUL #2 AWP

Slot Surface Uncertainty @1SD	Horizontal	0.100ft	Vertical	1.000ft
Facility Surface Uncertainty @1SD	Horizontal	8.200ft	Vertical	3.000ft

WELLPATH COMPOSITION - Offset Wellbore: MAUL #2 AWB Offset Wellpath: MAUL #2 AWP

Start MD [ft]	End MD [ft]	Positional Uncertainty Model	Log Name/Comment	Wellbore
0.00	8280.00	Drift Indicator - Inclination Only (Actual Survey)	ASSUMED VERTICAL <8280>	MAUL #2 AWB

OFFSET WELLPATH REFERENCE - Offset Wellbore: MAUL #2 AWB Offset Wellpath: MAUL #2 AWP

MD Reference: Rig on SLOT#02 EX MAUL #2 (859'FSL & 1800'FEL, SEC.26,8280, PR) (RT)	Offset TVD & local coordinates use Reference Wellpath settings (See WELLPATH DATUM on page 1 of this report)
Ellipse Start MD	0.00ft



Clearance Report

ACKARD NORTH 2-35-4NCH PWP (REV. A.0)
Closest Approach
Page 101 of 131



REFERENCE WELLPATH IDENTIFICATION

Operator	PETROSHARE	Slot	SLOT#13 ACKARD NORTH 2-35-4NCH (600'FSL & 2115'FWL, SEC.02)
Area	COLORADO	Well	ACKARD NORTH 2-35-4NCH
Field	ADAMS COUNTY (NAD83/ GRID NORTH)	Wellbore	ACKARD NORTH 2-35-4NCH PWB
Facility	SEC.02-T03S-R66W		

CLEARANCE DATA - Offset Wellbore: MAUL #44-26 AWB Offset Wellpath: MAUL #44-26 AWP

Facility: SEC.26-T01S-R66W Slot: SLOT#01 EX MAUL #44-26 (660'FSL & 652'FEL, SEC.26,8289, PR) Well: MAUL #44-26 Threshold Value=1.00 † = interpolated/extrapolated station												
Ref MD [ft]	Ref TVD [ft]	Ref North [ft]	Ref East [ft]	Offset MD [ft]	Offset TVD [ft]	Offset North [ft]	Offset East [ft]	Angle from Highside [°]	C-C Clear Dist [ft]	ACR MASD [ft]	Sep Ratio	ACR Status
13.00	13.00	0.00	0.00	-13.00	57.00	10621.32	2499.10	13.24	10911.45	25.40	443.49	PASS

C-C Clearance Distance Cutoff: 1000.00 ft

POSITIONAL UNCERTAINTY - Offset Wellbore: MAUL #44-26 AWB Offset Wellpath: MAUL #44-26 AWP

Slot Surface Uncertainty @1SD	Horizontal	0.100ft	Vertical	1.000ft
Facility Surface Uncertainty @1SD	Horizontal	8.200ft	Vertical	3.000ft

WELLPATH COMPOSITION - Offset Wellbore: MAUL #44-26 AWB Offset Wellpath: MAUL #44-26 AWP

Start MD [ft]	End MD [ft]	Positional Uncertainty Model	Log Name/Comment	Wellbore
0.00	8289.00	Drift Indicator - Inclination Only (Actual Survey)	ASSUMED VERTICAL <8289>	MAUL #44-26 AWB

OFFSET WELLPATH REFERENCE - Offset Wellbore: MAUL #44-26 AWB Offset Wellpath: MAUL #44-26 AWP

MD Reference: Rig on SLOT#01 MAUL #44-26 (660'FSL & 652'FEL, SEC.26,8289, PR) (RT)	Offset TVD & local coordinates use Reference Wellpath settings (See WELLPATH DATUM on page 1 of this report)
Ellipse Start MD	0.00ft



Clearance Report

ACKARD NORTH 2-35-4NCH PWP (REV. A.0)
Closest Approach
Page 102 of 131



REFERENCE WELLPATH IDENTIFICATION

Operator	PETROSHARE	Slot	SLOT#13 ACKARD NORTH 2-35-4NCH (600'FSL & 2115'FWL, SEC.02)
Area	COLORADO	Well	ACKARD NORTH 2-35-4NCH
Field	ADAMS COUNTY (NAD83/ GRID NORTH)	Wellbore	ACKARD NORTH 2-35-4NCH PWB
Facility	SEC.02-T03S-R66W		

CLEARANCE DATA - Offset Wellbore: ACKARD NORTH 2-35-2NAH PWB Offset Wellpath: ACKARD NORTH 2-35-2NAH PWP (REV. A.0)

Facility: SEC.02-T03S-R66W Slot: SLOT#06 ACKARD NORTH 2-35-2NAH (600'FSL & 2010'FWL, SEC.02) Well: ACKARD NORTH 2-35-2NAH Threshold Value=1.00 † = interpolated/extrapolated station

Ref MD [ft]	Ref TVD [ft]	Ref North [ft]	Ref East [ft]	Offset MD [ft]	Offset TVD [ft]	Offset North [ft]	Offset East [ft]	Angle from Highside [°]	C-C Clear Dist [ft]	ACR MASD [ft]	Sep Ratio	ACR Status
13.00	13.00	0.00	0.00	13.00	13.00	-0.27	-105.02	-90.15	105.02	1.40	173.69	PASS
113.00†	113.00	0.00	0.00	113.00	113.00	-0.27	-105.02	-90.15	105.02	1.72	113.84	PASS
213.00†	213.00	0.00	0.00	213.00	213.00	-0.27	-105.02	-90.15	105.02	2.28	70.44	PASS
313.00†	313.00	0.00	0.00	313.00	313.00	-0.27	-105.02	-90.15	105.02	2.88	50.09	PASS
413.00†	413.00	0.00	0.00	413.00	413.00	-0.27	-105.02	-90.15	105.02	3.50	38.68	PASS
513.00†	513.00	0.00	0.00	513.00	513.00	-0.27	-105.02	-90.15	105.02	4.12	31.45	PASS
613.00†	613.00	0.00	0.00	613.00	613.00	-0.27	-105.02	-90.15	105.02	4.74	26.48	PASS
713.00†	713.00	0.00	0.00	713.00	713.00	-0.27	-105.02	-90.15	105.02	5.36	22.86	PASS
813.00†	813.00	0.00	0.00	813.00	813.00	-0.27	-105.02	-90.15	105.02	5.99	20.10	PASS
913.00†	913.00	0.00	0.00	913.00	913.00	-0.27	-105.02	-90.15	105.02	6.61	17.94	PASS
1013.00†	1013.00	0.00	0.00	1013.00	1013.00	-0.27	-105.02	-90.15	105.02	7.24	16.19	PASS
1113.00†	1113.00	0.00	0.00	1113.00	1113.00	-0.27	-105.02	-90.15	105.02	7.86	14.76	PASS
1200.00	1200.00	0.00	0.00	1200.00	1200.00	-0.27	-105.02	-90.15	105.02	8.41	13.70	PASS
1213.00†	1213.00	-0.01	0.03	1213.00	1213.00	-0.27	-105.02	157.38	105.04	8.49	13.56	PASS
1313.00†	1312.97	-0.85	2.06	1312.84	1312.84	-0.30	-105.03	157.80	107.09	9.20	12.66	PASS
1413.00†	1412.80	-3.03	7.31	1411.63	1411.60	-2.36	-105.62	157.79	112.94	10.10	12.06	PASS
1513.00†	1512.38	-6.53	15.78	1509.97	1509.79	-7.66	-107.16	156.82	122.97	10.99	11.99	PASS
1613.00†	1611.57	-11.36	27.46	1607.56	1606.97	-16.12	-109.60	155.19	137.23	11.85	12.35	PASS
1713.00†	1710.26	-17.51	42.33	1704.25	1702.92	-27.61	-112.93	153.21	155.76	12.71	13.02	PASS
1813.00†	1808.33	-24.98	60.37	1801.69	1799.42	-40.49	-116.66	151.68	177.93	13.46	13.89	PASS
1913.00†	1905.66	-33.75	81.56	1898.44	1895.25	-53.28	-120.36	150.89	203.14	14.34	14.85	PASS
2013.00†	2002.13	-43.81	105.88	1994.39	1990.29	-65.96	-124.04	150.62	231.29	15.24	15.87	PASS
2113.00†	2097.62	-55.15	133.30	2089.42	2084.42	-78.51	-127.67	150.71	262.35	16.17	16.93	PASS
2146.21	2129.10	-59.20	143.08	2120.76	2115.46	-82.66	-128.87	150.80	273.31	16.47	17.30	PASS
2213.00†	2192.28	-67.48	163.10	2183.67	2177.77	-90.97	-131.28	151.19	295.67	17.02	18.08	PASS
2313.00†	2286.87	-79.88	193.07	2277.86	2271.06	-103.42	-134.88	151.68	329.17	17.89	19.12	PASS
2413.00†	2381.47	-92.28	223.03	2372.04	2364.35	-115.86	-138.49	152.08	362.70	18.74	20.07	PASS
2513.00†	2476.06	-104.68	253.00	2466.23	2457.65	-128.31	-142.09	152.41	396.23	19.64	20.89	PASS
2613.00†	2570.66	-117.08	282.97	2560.42	2550.94	-140.76	-145.70	152.69	429.77	20.55	21.62	PASS
2713.00†	2665.25	-129.48	312.94	2654.60	2644.23	-153.21	-149.30	152.93	463.33	21.48	22.27	PASS

C-C Clearance Distance Cutoff: 1000.00 ft



Clearance Report

ACKARD NORTH 2-35-4NCH PWP (REV. A.0)
Closest Approach
Page 103 of 131



REFERENCE WELLPATH IDENTIFICATION

Operator	PETROSHARE	Slot	SLOT#13 ACKARD NORTH 2-35-4NCH (600'FSL & 2115'FWL, SEC.02)
Area	COLORADO	Well	ACKARD NORTH 2-35-4NCH
Field	ADAMS COUNTY (NAD83/ GRID NORTH)	Wellbore	ACKARD NORTH 2-35-4NCH PWB
Facility	SEC.02-T03S-R66W		

CLEARANCE DATA - Offset Wellbore: ACKARD NORTH 2-35-2NAH PWB Offset Wellpath: ACKARD NORTH 2-35-2NAH PWP (REV. A.0)

Facility: SEC.02-T03S-R66W Slot: SLOT#06 ACKARD NORTH 2-35-2NAH (600'FSL & 2010'FWL, SEC.02) Well: ACKARD NORTH 2-35-2NAH Threshold Value=1.00 † = interpolated/extrapolated station												
Ref MD [ft]	Ref TVD [ft]	Ref North [ft]	Ref East [ft]	Offset MD [ft]	Offset TVD [ft]	Offset North [ft]	Offset East [ft]	Angle from Highside [°]	C-C Clear Dist [ft]	ACR MASH [ft]	Sep Ratio	ACR Status
2813.00†	2759.85	-141.88	342.90	2748.79	2737.52	-165.65	-152.91	153.13	496.88	22.42	22.85	PASS
2913.00†	2854.44	-154.28	372.87	2842.98	2830.81	-178.10	-156.51	153.31	530.45	23.38	23.37	PASS
3013.00†	2949.04	-166.68	402.84	2937.17	2924.10	-190.55	-160.12	153.47	564.01	24.34	23.83	PASS
3113.00†	3043.63	-179.08	432.81	3031.35	3017.39	-203.00	-163.72	153.61	597.58	25.32	24.25	PASS
3213.00†	3138.23	-191.48	462.78	3125.54	3110.69	-215.44	-167.32	153.74	631.16	26.31	24.63	PASS
3313.00†	3232.82	-203.88	492.74	3219.73	3203.98	-227.89	-170.93	153.85	664.73	27.30	24.97	PASS
3413.00†	3327.42	-216.28	522.71	3313.91	3297.27	-240.34	-174.53	153.96	698.31	28.30	25.29	PASS
3513.00†	3422.01	-228.68	552.68	3408.10	3390.56	-252.78	-178.14	154.05	731.89	29.30	25.57	PASS
3613.00†	3516.61	-241.07	582.65	3502.29	3483.85	-265.23	-181.74	154.13	765.47	30.31	25.83	PASS
3713.00†	3611.20	-253.47	612.62	3596.48	3577.14	-277.68	-185.35	154.21	799.06	31.33	26.07	PASS
3813.00†	3705.80	-265.87	642.58	3690.66	3670.43	-290.13	-188.95	154.28	832.64	32.35	26.29	PASS
3913.00†	3800.39	-278.27	672.55	3784.85	3763.72	-302.57	-192.56	154.35	866.22	33.37	26.50	PASS
4013.00†	3894.99	-290.67	702.52	3879.04	3857.02	-315.02	-196.16	154.41	899.81	34.40	26.69	PASS
4113.00†	3989.58	-303.07	732.49	3973.22	3950.31	-327.47	-199.76	154.47	933.40	35.43	26.86	PASS
4213.00†	4084.18	-315.47	762.45	4067.41	4043.60	-339.91	-203.37	154.52	966.99	36.47	27.02	PASS

C-C Clearance Distance Cutoff: 1000.00 ft

POSITIONAL UNCERTAINTY - Offset Wellbore: ACKARD NORTH 2-35-2NAH PWB Offset Wellpath: ACKARD NORTH 2-35-2NAH PWP (REV. A.0)

Slot Surface Uncertainty @1SD	Horizontal	0.100ft	Vertical	1.000ft
Facility Surface Uncertainty @1SD	Horizontal	8.200ft	Vertical	3.000ft

HOLE & CASING SECTIONS - Offset Wellbore: ACKARD NORTH 2-35-2NAH PWB Offset Wellpath: ACKARD NORTH 2-35-2NAH PWP (REV. A.0)

String/Diameter	Start MD [ft]	End MD [ft]	Interval [ft]	Start TVD [ft]	End TVD [ft]	Start N/S [ft]	Start E/W [ft]	End N/S [ft]	End E/W [ft]
9.625in Casing Surface	13.00	1800.00	1787.00	13.00	1797.75	-0.17	-64.02	-12.36	-67.55
8.5in Open Hole	1800.00	17752.02	15952.02	1797.75	N/A	-12.36	-67.55	N/A	N/A



Clearance Report

ACKARD NORTH 2-35-4NCH PWP (REV. A.0)
Closest Approach
Page 104 of 131



REFERENCE WELLPATH IDENTIFICATION

Operator	PETROSHARE	Slot	SLOT#13 ACKARD NORTH 2-35-4NCH (600'FSL & 2115'FWL, SEC.02)
Area	COLORADO	Well	ACKARD NORTH 2-35-4NCH
Field	ADAMS COUNTY (NAD83/ GRID NORTH)	Wellbore	ACKARD NORTH 2-35-4NCH PWB
Facility	SEC.02-T03S-R66W		

SURVEY PROGRAM - Offset Wellbore: ACKARD NORTH 2-35-2NAH PWP (REV. A.0)

Start MD [ft]	End MD [ft]	Positional Uncertainty Model	Log Name/Comment	Wellbore
13.00	17552.02	Custom BHI NaviTrak (Standard Rotating) (Rockies 0.03Gt model)		ACKARD NORTH 2-35-2NAH PWB

OFFSET WELLPATH REFERENCE - Offset Wellbore: ACKARD NORTH 2-35-2NAH PWB Offset Wellpath: ACKARD NORTH 2-35-2NAH PWP (REV. A.0)

MD Reference: RIG (13'KB) (RKB)	Offset TVD & local coordinates use Reference Wellpath settings (See WELLPATH DATUM on page 1 of this report)
Ellipse Start MD	13.00ft



Clearance Report

ACKARD NORTH 2-35-4NCH PWP (REV. A.0)
Closest Approach
Page 105 of 131



REFERENCE WELLPATH IDENTIFICATION

Operator	PETROSHARE	Slot	SLOT#13 ACKARD NORTH 2-35-4NCH (600'FSL & 2115'FWL, SEC.02)
Area	COLORADO	Well	ACKARD NORTH 2-35-4NCH
Field	ADAMS COUNTY (NAD83/ GRID NORTH)	Wellbore	ACKARD NORTH 2-35-4NCH PWB
Facility	SEC.02-T03S-R66W		

CLEARANCE DATA - Offset Wellbore: ACKARD NORTH 2-35-2CDH PWB Offset Wellpath: ACKARD NORTH 2-35-2CDH PWP (REV. A.0)

Facility: SEC.02-T03S-R66W Slot: SLOT#05 ACKARD NORTH 2-35-2CDH (600'FSL & 1995'FWL, SEC.02) Well: ACKARD NORTH 2-35-2CDH Threshold Value=1.00 † = interpolated/extrapolated station

Ref MD [ft]	Ref TVD [ft]	Ref North [ft]	Ref East [ft]	Offset MD [ft]	Offset TVD [ft]	Offset North [ft]	Offset East [ft]	Angle from Highside [°]	C-C Clear Dist [ft]	ACR MASD [ft]	Sep Ratio	ACR Status
13.00	13.00	0.00	0.00	13.00	13.00	-0.33	-120.00	-90.16	120.00	1.40	198.66	PASS
113.00†	113.00	0.00	0.00	113.00	113.00	-0.33	-120.00	-90.16	120.00	1.72	130.04	PASS
213.00†	213.00	0.00	0.00	213.00	213.00	-0.33	-120.00	-90.16	120.00	2.28	80.45	PASS
313.00†	313.00	0.00	0.00	313.00	313.00	-0.33	-120.00	-90.16	120.00	2.89	57.22	PASS
413.00†	413.00	0.00	0.00	413.00	413.00	-0.33	-120.00	-90.16	120.00	3.50	44.20	PASS
513.00†	513.00	0.00	0.00	513.00	513.00	-0.33	-120.00	-90.16	120.00	4.12	35.94	PASS
613.00†	613.00	0.00	0.00	613.00	613.00	-0.33	-120.00	-90.16	120.00	4.74	30.27	PASS
713.00†	713.00	0.00	0.00	713.00	713.00	-0.33	-120.00	-90.16	120.00	5.36	26.13	PASS
813.00†	813.00	0.00	0.00	813.00	813.00	-0.33	-120.00	-90.16	120.00	5.99	22.98	PASS
913.00†	913.00	0.00	0.00	913.00	913.00	-0.33	-120.00	-90.16	120.00	6.61	20.51	PASS
1013.00†	1013.00	0.00	0.00	1013.00	1013.00	-0.33	-120.00	-90.16	120.00	7.24	18.51	PASS
1113.00†	1113.00	0.00	0.00	1113.00	1113.00	-0.33	-120.00	-90.16	120.00	7.87	16.87	PASS
1200.00	1200.00	0.00	0.00	1200.00	1200.00	-0.33	-120.00	-90.16	120.00	8.41	15.66	PASS
1213.00†	1213.00	-0.01	0.03	1212.80	1212.80	-0.36	-120.01	157.36	120.04	8.49	15.50	PASS
1313.00†	1312.97	-0.85	2.06	1311.17	1311.15	-2.33	-120.80	156.80	122.88	9.20	14.53	PASS
1413.00†	1412.80	-3.03	7.31	1409.16	1408.97	-7.41	-122.83	155.48	130.28	10.16	13.84	PASS
1513.00†	1512.38	-6.53	15.78	1506.41	1505.82	-15.53	-126.08	153.63	142.30	11.07	13.78	PASS
1613.00†	1611.57	-11.36	27.46	1603.32	1602.01	-26.51	-130.48	151.56	158.95	11.95	14.19	PASS
1713.00†	1710.26	-17.51	42.33	1701.20	1699.05	-38.35	-135.21	150.11	179.11	12.80	14.86	PASS
1813.00†	1808.33	-24.98	60.37	1798.46	1795.49	-50.12	-139.92	149.40	202.27	13.60	15.69	PASS
1913.00†	1905.66	-33.75	81.56	1894.99	1891.20	-61.80	-144.60	149.21	228.35	14.43	16.59	PASS
2013.00†	2002.13	-43.81	105.88	1990.68	1986.07	-73.38	-149.23	149.38	257.32	15.32	17.56	PASS
2113.00†	2097.62	-55.15	133.30	2085.40	2079.98	-84.84	-153.81	149.79	289.18	16.25	18.56	PASS
2146.21	2129.10	-59.20	143.08	2116.63	2110.94	-88.61	-155.32	149.96	300.40	16.55	18.92	PASS
2213.00†	2192.28	-67.48	163.10	2179.30	2173.08	-96.20	-158.36	150.52	323.31	17.12	19.65	PASS
2313.00†	2286.87	-79.88	193.07	2273.14	2266.12	-107.55	-162.90	151.23	357.64	17.94	20.72	PASS
2413.00†	2381.47	-92.28	223.03	2366.98	2359.16	-118.90	-167.44	151.81	392.02	18.79	21.64	PASS
2513.00†	2476.06	-104.68	253.00	2460.82	2452.19	-130.25	-171.99	152.30	426.43	19.67	22.45	PASS
2613.00†	2570.66	-117.08	282.97	2554.65	2545.23	-141.61	-176.53	152.72	460.85	20.56	23.18	PASS
2713.00†	2665.25	-129.48	312.94	2648.49	2638.27	-152.96	-181.07	153.07	495.30	21.47	23.82	PASS

C-C Clearance Distance Cutoff: 1000.00 ft



Clearance Report

ACKARD NORTH 2-35-4NCH PWP (REV. A.0)
Closest Approach
Page 106 of 131



REFERENCE WELLPATH IDENTIFICATION

Operator	PETROSHARE	Slot	SLOT#13 ACKARD NORTH 2-35-4NCH (600'FSL & 2115'FWL, SEC.02)
Area	COLORADO	Well	ACKARD NORTH 2-35-4NCH
Field	ADAMS COUNTY (NAD83/ GRID NORTH)	Wellbore	ACKARD NORTH 2-35-4NCH PWB
Facility	SEC.02-T03S-R66W		

CLEARANCE DATA - Offset Wellbore: ACKARD NORTH 2-35-2CDH PWB Offset Wellpath: ACKARD NORTH 2-35-2CDH PWP (REV. A.0)

Facility: SEC.02-T03S-R66W Slot: SLOT#05 ACKARD NORTH 2-35-2CDH (600'FSL & 1995'FWL, SEC.02) Well: ACKARD NORTH 2-35-2CDH Threshold Value=1.00 † = interpolated/extrapolated station

Ref MD [ft]	Ref TVD [ft]	Ref North [ft]	Ref East [ft]	Offset MD [ft]	Offset TVD [ft]	Offset North [ft]	Offset East [ft]	Angle from Highside [°]	C-C Clear Dist [ft]	ACR MASD [ft]	Sep Ratio	ACR Status
2813.00†	2759.85	-141.88	342.90	2742.33	2731.31	-164.31	-185.61	153.38	529.76	22.39	24.41	PASS
2913.00†	2854.44	-154.28	372.87	2836.17	2824.34	-175.67	-190.16	153.66	564.24	23.31	24.93	PASS
3013.00†	2949.04	-166.68	402.84	2930.00	2917.38	-187.02	-194.70	153.90	598.72	24.25	25.40	PASS
3113.00†	3043.63	-179.08	432.81	3023.84	3010.42	-198.37	-199.24	154.11	633.22	25.20	25.83	PASS
3213.00†	3138.23	-191.48	462.78	3117.68	3103.46	-209.73	-203.78	154.31	667.72	26.15	26.22	PASS
3313.00†	3232.82	-203.88	492.74	3211.52	3196.49	-221.08	-208.33	154.48	702.22	27.11	26.57	PASS
3413.00†	3327.42	-216.28	522.71	3305.36	3289.53	-232.43	-212.87	154.64	736.73	28.07	26.90	PASS
3513.00†	3422.01	-228.68	552.68	3399.19	3382.57	-243.78	-217.41	154.78	771.25	29.04	27.19	PASS
3613.00†	3516.61	-241.07	582.65	3493.03	3475.61	-255.14	-221.96	154.92	805.77	30.02	27.47	PASS
3713.00†	3611.20	-253.47	612.62	3586.87	3568.64	-266.49	-226.50	155.04	840.29	31.00	27.72	PASS
3813.00†	3705.80	-265.87	642.58	3680.71	3661.68	-277.84	-231.04	155.15	874.82	31.98	27.95	PASS
3913.00†	3800.39	-278.27	672.55	3774.54	3754.72	-289.20	-235.58	155.25	909.35	32.97	28.16	PASS
4013.00†	3894.99	-290.67	702.52	3868.38	3847.76	-300.55	-240.13	155.35	943.88	33.96	28.36	PASS
4113.00†	3989.58	-303.07	732.49	3962.22	3940.79	-311.90	-244.67	155.43	978.41	34.96	28.55	PASS

C-C Clearance Distance Cutoff: 1000.00 ft

POSITIONAL UNCERTAINTY - Offset Wellbore: ACKARD NORTH 2-35-2CDH PWB Offset Wellpath: ACKARD NORTH 2-35-2CDH PWP (REV. A.0)

Slot Surface Uncertainty @1SD	Horizontal	0.100ft	Vertical	1.000ft
Facility Surface Uncertainty @1SD	Horizontal	8.200ft	Vertical	3.000ft

HOLE & CASING SECTIONS - Offset Wellbore: ACKARD NORTH 2-35-2CDH PWB Offset Wellpath: ACKARD NORTH 2-35-2CDH PWP (REV. A.0)

String/Diameter	Start MD [ft]	End MD [ft]	Interval [ft]	Start TVD [ft]	End TVD [ft]	Start N/S [ft]	Start E/W [ft]	End N/S [ft]	End E/W [ft]
9.625in Casing Surface	13.00	1800.00	1787.00	13.00	1797.01	-0.20	-73.15	-15.43	-79.25
8.5in Open Hole	1800.00	17937.78	16137.78	1797.01	7843.00	-15.43	-79.25	2918.71	-177.49



Clearance Report

ACKARD NORTH 2-35-4NCH PWP (REV. A.0)
Closest Approach
Page 107 of 131



REFERENCE WELLPATH IDENTIFICATION

Operator	PETROSHARE	Slot	SLOT#13 ACKARD NORTH 2-35-4NCH (600'FSL & 2115'FWL, SEC.02)
Area	COLORADO	Well	ACKARD NORTH 2-35-4NCH
Field	ADAMS COUNTY (NAD83/ GRID NORTH)	Wellbore	ACKARD NORTH 2-35-4NCH PWB
Facility	SEC.02-T03S-R66W		

SURVEY PROGRAM - Offset Wellbore: ACKARD NORTH 2-35-2CDH PWP (REV. A.0)

Start MD [ft]	End MD [ft]	Positional Uncertainty Model	Log Name/Comment	Wellbore
13.00	19125.24	Custom BHI NaviTrak (Standard Rotating+Axial Corr) (Rockies 0.03Gt model)		ACKARD NORTH 2-35-2CDH PWB

OFFSET WELLPATH REFERENCE - Offset Wellbore: ACKARD NORTH 2-35-2CDH PWB Offset Wellpath: ACKARD NORTH 2-35-2CDH PWP (REV. A.0)

MD Reference: RIG (13'KB) (RKB)	Offset TVD & local coordinates use Reference Wellpath settings (See WELLPATH DATUM on page 1 of this report)
Ellipse Start MD	13.00ft



Clearance Report

ACKARD NORTH 2-35-4NCH PWP (REV. A.0)
Closest Approach
Page 108 of 131



REFERENCE WELLPATH IDENTIFICATION

Operator	PETROSHARE	Slot	SLOT#13 ACKARD NORTH 2-35-4NCH (600'FSL & 2115'FWL, SEC.02)
Area	COLORADO	Well	ACKARD NORTH 2-35-4NCH
Field	ADAMS COUNTY (NAD83/ GRID NORTH)	Wellbore	ACKARD NORTH 2-35-4NCH PWB
Facility	SEC.02-T03S-R66W		

CLEARANCE DATA - Offset Wellbore: CHAMPLIN 117 AMOCO G#6 AWB Offset Wellpath: CHAMPLIN 117 AMOCO G#6 AWP

Facility: SEC.35-T01S-R66W Slot: SLOT#01 EX CHAMPLIN 117 AMOCO G #6 (660'FNL & 1980'FWL, SEC.35,8308,PR) Well: CHAMPLIN 117 AMOCO G#6 Threshold Value=1.00 † = interpolated/extrapolated station												
Ref MD [ft]	Ref TVD [ft]	Ref North [ft]	Ref East [ft]	Offset MD [ft]	Offset TVD [ft]	Offset North [ft]	Offset East [ft]	Angle from Highside [°]	C-C Clear Dist [ft]	ACR MASD [ft]	Sep Ratio	ACR Status
13.00	13.00	0.00	0.00	-13.00	65.00	9284.11	-124.12	-0.77	9285.08	25.40	377.39	PASS

C-C Clearance Distance Cutoff: 1000.00 ft

POSITIONAL UNCERTAINTY - Offset Wellbore: CHAMPLIN 117 AMOCO G#6 AWB Offset Wellpath: CHAMPLIN 117 AMOCO G#6 AWP

Slot Surface Uncertainty @1SD	Horizontal	0.100ft	Vertical	1.000ft
Facility Surface Uncertainty @1SD	Horizontal	8.200ft	Vertical	3.000ft

WELLPATH COMPOSITION - Offset Wellbore: CHAMPLIN 117 AMOCO G#6 AWB Offset Wellpath: CHAMPLIN 117 AMOCO G#6 AWP

Start MD [ft]	End MD [ft]	Positional Uncertainty Model	Log Name/Comment	Wellbore
0.00	8308.00	Drift Indicator - Inclination Only (Actual Survey)	ASSUMED VERTICAL <8308>	CHAMPLIN 117 AMOCO G#6 AWB

OFFSET WELLPATH REFERENCE - Offset Wellbore: CHAMPLIN 117 AMOCO G#6 AWB Offset Wellpath: CHAMPLIN 117 AMOCO G#6 AWP

MD Reference: Rig on SLOT#01 EX CHAMPLIN 117 AOMOCO G #6 (660'FNL & 1980'FWL, SEC.35,8308,PR) (RT)	Offset TVD & local coordinates use Reference Wellpath settings (See WELLPATH DATUM on page 1 of this report)
Ellipse Start MD	0.00ft



Clearance Report

ACKARD NORTH 2-35-4NCH PWP (REV. A.0)
Closest Approach
Page 109 of 131



REFERENCE WELLPATH IDENTIFICATION

Operator	PETROSHARE	Slot	SLOT#13 ACKARD NORTH 2-35-4NCH (600'FSL & 2115'FWL, SEC.02)
Area	COLORADO	Well	ACKARD NORTH 2-35-4NCH
Field	ADAMS COUNTY (NAD83/ GRID NORTH)	Wellbore	ACKARD NORTH 2-35-4NCH PWB
Facility	SEC.02-T03S-R66W		

CLEARANCE DATA - Offset Wellbore: LEECH #24-26 AWB Offset Wellpath: LEECH #24-26 AWP

Facility: SEC.26-T01S-R66W Slot: SLOT#03 EX LEECH #24-26 (659'FSL & 2026'FWL, SEC.26,8296, PR) Well: LEECH #24-26 Threshold Value=1.00 † = interpolated/extrapolated station												
Ref MD [ft]	Ref TVD [ft]	Ref North [ft]	Ref East [ft]	Offset MD [ft]	Offset TVD [ft]	Offset North [ft]	Offset East [ft]	Angle from Highside [°]	C-C Clear Dist [ft]	ACR MASD [ft]	Sep Ratio	ACR Status
13.00	13.00	0.00	0.00	-13.00	64.00	10591.55	-125.71	-0.68	10592.42	25.40	430.53	PASS

C-C Clearance Distance Cutoff: 1000.00 ft

POSITIONAL UNCERTAINTY - Offset Wellbore: LEECH #24-26 AWB Offset Wellpath: LEECH #24-26 AWP

Slot Surface Uncertainty @1SD	Horizontal	0.100ft	Vertical	1.000ft
Facility Surface Uncertainty @1SD	Horizontal	8.200ft	Vertical	3.000ft

WELLPATH COMPOSITION - Offset Wellbore: LEECH #24-26 AWB Offset Wellpath: LEECH #24-26 AWP

Start MD [ft]	End MD [ft]	Positional Uncertainty Model	Log Name/Comment	Wellbore
0.00	8296.00	Drift Indicator - Inclination Only (Actual Survey)	ASSUMED VERTICAL <8296>	LEECH #24-26 AWB

OFFSET WELLPATH REFERENCE - Offset Wellbore: LEECH #24-26 AWB Offset Wellpath: LEECH #24-26 AWP

MD Reference: Rig on SLOT#03 ES LEECH #24-26 (659'FSL & 2026'FWL, SEC.26,8296, PR) (RT)	Offset TVD & local coordinates use Reference Wellpath settings (See WELLPATH DATUM on page 1 of this report)
Ellipse Start MD	0.00ft



Clearance Report

ACKARD NORTH 2-35-4NCH PWP (REV. A.0)
Closest Approach
Page 110 of 131



REFERENCE WELLPATH IDENTIFICATION

Operator	PETROSHARE	Slot	SLOT#13 ACKARD NORTH 2-35-4NCH (600'FSL & 2115'FWL, SEC.02)
Area	COLORADO	Well	ACKARD NORTH 2-35-4NCH
Field	ADAMS COUNTY (NAD83/ GRID NORTH)	Wellbore	ACKARD NORTH 2-35-4NCH PWB
Facility	SEC.02-T03S-R66W		

CLEARANCE DATA - Offset Wellbore: ACKARD NORTH 2-35-1NBH PWB Offset Wellpath: ACKARD NORTH 2-35-1NBH PWP (REV. A.0)

Facility: SEC.02-T03S-R66W Slot: SLOT#04 ACKARD NORTH 2-35-1NBH (600'FSL & 1980'FWL, SEC.02) Well: ACKARD NORTH 2-35-1NBH Threshold Value=1.00 † = interpolated/extrapolated station

Ref MD [ft]	Ref TVD [ft]	Ref North [ft]	Ref East [ft]	Offset MD [ft]	Offset TVD [ft]	Offset North [ft]	Offset East [ft]	Angle from Highside [°]	C-C Clear Dist [ft]	ACR MASD [ft]	Sep Ratio	ACR Status
13.00	13.00	0.00	0.00	13.00	13.00	-0.35	-135.01	-90.15	135.01	1.40	223.68	PASS
113.00†	113.00	0.00	0.00	113.00	113.00	-0.35	-135.01	-90.15	135.01	1.72	146.60	PASS
213.00†	213.00	0.00	0.00	213.00	213.00	-0.35	-135.01	-90.15	135.01	2.28	90.71	PASS
313.00†	313.00	0.00	0.00	313.00	313.00	-0.35	-135.01	-90.15	135.01	2.88	64.50	PASS
413.00†	413.00	0.00	0.00	413.00	413.00	-0.35	-135.01	-90.15	135.01	3.50	49.81	PASS
513.00†	513.00	0.00	0.00	513.00	513.00	-0.35	-135.01	-90.15	135.01	4.12	40.50	PASS
613.00†	613.00	0.00	0.00	613.00	613.00	-0.35	-135.01	-90.15	135.01	4.74	34.10	PASS
713.00†	713.00	0.00	0.00	713.00	713.00	-0.35	-135.01	-90.15	135.01	5.36	29.44	PASS
813.00†	813.00	0.00	0.00	813.00	813.00	-0.35	-135.01	-90.15	135.01	5.99	25.89	PASS
913.00†	913.00	0.00	0.00	913.00	913.00	-0.35	-135.01	-90.15	135.01	6.61	23.10	PASS
1013.00†	1013.00	0.00	0.00	1013.00	1013.00	-0.35	-135.01	-90.15	135.01	7.24	20.85	PASS
1113.00†	1113.00	0.00	0.00	1112.60	1112.60	-0.37	-135.03	-90.16	135.03	7.86	19.01	PASS
1200.00	1200.00	0.00	0.00	1196.91	1196.89	-1.57	-136.10	-90.66	136.15	8.44	17.73	PASS
1213.00†	1213.00	-0.01	0.03	1209.50	1209.47	-1.91	-136.40	156.72	136.49	8.52	17.57	PASS
1313.00†	1312.97	-0.85	2.06	1306.06	1305.89	-5.87	-139.94	155.43	142.27	9.38	16.49	PASS
1413.00†	1412.80	-3.03	7.31	1401.87	1401.31	-12.20	-145.59	153.89	153.61	10.44	15.86	PASS
1513.00†	1512.38	-6.53	15.78	1496.48	1495.22	-20.78	-153.25	152.27	170.50	11.41	16.00	PASS
1613.00†	1611.57	-11.36	27.46	1590.01	1587.63	-31.52	-162.84	150.72	192.86	12.33	16.66	PASS
1713.00†	1710.26	-17.51	42.33	1686.44	1682.71	-43.49	-173.53	149.60	219.16	13.16	17.67	PASS
1813.00†	1808.33	-24.98	60.37	1782.07	1777.00	-55.37	-184.14	149.06	248.38	13.95	18.77	PASS
1913.00†	1905.66	-33.75	81.56	1876.78	1870.39	-67.14	-194.64	148.91	280.44	14.73	19.95	PASS
2013.00†	2002.13	-43.81	105.88	1970.45	1962.76	-78.77	-205.03	149.04	315.34	15.60	21.13	PASS
2113.00†	2097.62	-55.15	133.30	2062.98	2053.99	-90.26	-215.29	149.33	353.06	16.54	22.25	PASS
2146.21	2129.10	-59.20	143.08	2093.43	2084.02	-94.05	-218.67	149.46	366.21	16.81	22.69	PASS
2213.00†	2192.28	-67.48	163.10	2154.54	2144.28	-101.64	-225.45	149.98	392.99	17.32	23.61	PASS
2313.00†	2286.87	-79.88	193.07	2246.03	2234.49	-113.00	-235.59	150.64	433.12	18.14	24.81	PASS
2413.00†	2381.47	-92.28	223.03	2337.52	2324.70	-124.37	-245.74	151.19	473.29	18.98	25.86	PASS
2513.00†	2476.06	-104.68	253.00	2429.01	2414.92	-135.73	-255.89	151.65	513.49	19.84	26.80	PASS
2613.00†	2570.66	-117.08	282.97	2520.50	2505.13	-147.09	-266.03	152.04	553.71	20.72	27.63	PASS
2713.00†	2665.25	-129.48	312.94	2611.99	2595.34	-158.46	-276.18	152.39	593.96	21.62	28.37	PASS

C-C Clearance Distance Cutoff: 1000.00 ft



Clearance Report

ACKARD NORTH 2-35-4NCH PWP (REV. A.0)
Closest Approach
Page 111 of 131



REFERENCE WELLPATH IDENTIFICATION

Operator	PETROSHARE	Slot	SLOT#13 ACKARD NORTH 2-35-4NCH (600'FSL & 2115'FWL, SEC.02)
Area	COLORADO	Well	ACKARD NORTH 2-35-4NCH
Field	ADAMS COUNTY (NAD83/ GRID NORTH)	Wellbore	ACKARD NORTH 2-35-4NCH PWB
Facility	SEC.02-T03S-R66W		

CLEARANCE DATA - Offset Wellbore: ACKARD NORTH 2-35-1NBH PWB Offset Wellpath: ACKARD NORTH 2-35-1NBH PWP (REV. A.0)

Facility: SEC.02-T03S-R66W Slot: SLOT#04 ACKARD NORTH 2-35-1NBH (600'FSL & 1980'FWL, SEC.02) Well: ACKARD NORTH 2-35-1NBH Threshold Value=1.00 † = interpolated/extrapolated station

Ref MD [ft]	Ref TVD [ft]	Ref North [ft]	Ref East [ft]	Offset MD [ft]	Offset TVD [ft]	Offset North [ft]	Offset East [ft]	Angle from Highside [°]	C-C Clear Dist [ft]	ACR MASD [ft]	Sep Ratio	ACR Status
2813.00†	2759.85	-141.88	342.90	2703.49	2685.56	-169.82	-286.33	152.69	634.22	22.52	29.04	PASS
2913.00†	2854.44	-154.28	372.87	2794.98	2775.77	-181.19	-296.47	152.95	674.49	23.44	29.64	PASS
3013.00†	2949.04	-166.68	402.84	2886.47	2865.98	-192.55	-306.62	153.18	714.77	24.37	30.17	PASS
3113.00†	3043.63	-179.08	432.81	2977.96	2956.20	-203.91	-316.77	153.39	755.07	25.31	30.66	PASS
3213.00†	3138.23	-191.48	462.78	3069.45	3046.41	-215.28	-326.91	153.58	795.37	26.26	31.10	PASS
3313.00†	3232.82	-203.88	492.74	3160.94	3136.62	-226.64	-337.06	153.75	835.67	27.22	31.50	PASS
3413.00†	3327.42	-216.28	522.71	3252.43	3226.84	-238.01	-347.21	153.90	875.98	28.18	31.86	PASS
3513.00†	3422.01	-228.68	552.68	3343.92	3317.05	-249.37	-357.35	154.04	916.30	29.15	32.20	PASS
3613.00†	3516.61	-241.07	582.65	3435.41	3407.27	-260.73	-367.50	154.17	956.62	30.12	32.50	PASS
3713.00†	3611.20	-253.47	612.62	3526.90	3497.48	-272.10	-377.65	154.29	996.94	31.10	32.78	PASS

C-C Clearance Distance Cutoff: 1000.00 ft

POSITIONAL UNCERTAINTY - Offset Wellbore: ACKARD NORTH 2-35-1NBH PWB Offset Wellpath: ACKARD NORTH 2-35-1NBH PWP (REV. A.0)

Slot Surface Uncertainty @1SD	Horizontal	0.100ft	Vertical	1.000ft
Facility Surface Uncertainty @1SD	Horizontal	8.200ft	Vertical	3.000ft

HOLE & CASING SECTIONS - Offset Wellbore: ACKARD NORTH 2-35-1NBH PWB Offset Wellpath: ACKARD NORTH 2-35-1NBH PWP (REV. A.0)

String/Diameter	Start MD [ft]	End MD [ft]	Interval [ft]	Start TVD [ft]	End TVD [ft]	Start N/S [ft]	Start E/W [ft]	End N/S [ft]	End E/W [ft]
9.625in Casing Surface	13.00	1800.00	1787.00	13.00	1794.69	-0.21	-82.30	-17.66	-97.88
8.5in Open Hole	1800.00	17742.92	15942.92	1794.69	7618.00	-17.66	-97.88	2917.65	-305.79

SURVEY PROGRAM - Offset Wellbore: ACKARD NORTH 2-35-1NBH PWB Offset Wellpath: ACKARD NORTH 2-35-1NBH PWP (REV. A.0)

Start MD [ft]	End MD [ft]	Positional Uncertainty Model	Log Name/Comment	Wellbore
13.00	17742.92	Custom BHI NaviTrak (Standard Rotating) (Rockies 0.03Gt model)		ACKARD NORTH 2-35-1NBH PWB



Clearance Report

ACKARD NORTH 2-35-4NCH PWP (REV. A.0)
Closest Approach
Page 112 of 131



REFERENCE WELLPATH IDENTIFICATION			
Operator	PETROSHARE	Slot	SLOT#13 ACKARD NORTH 2-35-4NCH (600'FSL & 2115'FWL, SEC.02)
Area	COLORADO	Well	ACKARD NORTH 2-35-4NCH
Field	ADAMS COUNTY (NAD83/ GRID NORTH)	Wellbore	ACKARD NORTH 2-35-4NCH PWB
Facility	SEC.02-T03S-R66W		

OFFSET WELLPATH REFERENCE - Offset Wellbore: ACKARD NORTH 2-35-1NBH PWB Offset Wellpath: ACKARD NORTH 2-35-1NBH PWP (REV. A.0)	
MD Reference: RIG (13'KB) (RKB)	Offset TVD & local coordinates use Reference Wellpath settings (See WELLPATH DATUM on page 1 of this report)
Ellipse Start MD	13.00ft



Clearance Report

ACKARD NORTH 2-35-4NCH PWP (REV. A.0)
Closest Approach
Page 113 of 131



REFERENCE WELLPATH IDENTIFICATION

Operator	PETROSHARE	Slot	SLOT#13 ACKARD NORTH 2-35-4NCH (600'FSL & 2115'FWL, SEC.02)
Area	COLORADO	Well	ACKARD NORTH 2-35-4NCH
Field	ADAMS COUNTY (NAD83/ GRID NORTH)	Wellbore	ACKARD NORTH 2-35-4NCH PWB
Facility	SEC.02-T03S-R66W		

CLEARANCE DATA - Offset Wellbore: SLOT#01 EX CHAMPLIN 117 AMOCO G#3 AWB Offset Wellpath: SLOT#01 EX CHAMPLIN 117 AMOCO G#3 AWP

Facility: SEC.35-T01S-R66W Slot: SLOT#01 EX CHAMPLIN 117 AMOCO G#3 (1980'FSL & 1980'FWL, SEC.35, PA,8360) Well: SLOT#01 EX CHAMPLIN 117 AMOCO G#3 Threshold Value=1.00 † = interpolated/extrapolated station												
Ref MD [ft]	Ref TVD [ft]	Ref North [ft]	Ref East [ft]	Offset MD [ft]	Offset TVD [ft]	Offset North [ft]	Offset East [ft]	Angle from Highside [°]	C-C Clear Dist [ft]	ACR MASD [ft]	Sep Ratio	ACR Status
13.00	13.00	0.00	0.00	-13.00	21.00	6609.84	-121.83	-1.06	6610.97	25.40	268.69	PASS

C-C Clearance Distance Cutoff: 1000.00 ft

POSITIONAL UNCERTAINTY - Offset Wellbore: SLOT#01 EX CHAMPLIN 117 AMOCO G#3 AWB Offset Wellpath: SLOT#01 EX CHAMPLIN 117 AMOCO G#3 AWP

Slot Surface Uncertainty @1SD	Horizontal	0.100ft	Vertical	1.000ft
Facility Surface Uncertainty @1SD	Horizontal	8.200ft	Vertical	3.000ft

WELLPATH COMPOSITION - Offset Wellbore: SLOT#01 EX CHAMPLIN 117 AMOCO G#3 AWB Offset Wellpath: SLOT#01 EX CHAMPLIN 117 AMOCO G#3 AWP

Start MD [ft]	End MD [ft]	Positional Uncertainty Model	Log Name/Comment	Wellbore
0.00	8360.00	Drift Indicator - Inclination Only (Actual Survey)	ASSUMED VERTICAL <8360>	SLOT#01 EX CHAMPLIN 117 AMOCO G#3 AWB

OFFSET WELLPATH REFERENCE - Offset Wellbore: SLOT#01 EX CHAMPLIN 117 AMOCO G#3 AWB Offset Wellpath: SLOT#01 EX CHAMPLIN 117 AMOCO G#3 AWP

MD Reference: Rig on SLOT#01 EX CHAMPLIN 117 AMOCO G#3 (1980'FSL & 1980'FWL, SEC.35, PA,8360) (RT)	Offset TVD & local coordinates use Reference Wellpath settings (See WELLPATH DATUM on page 1 of this report)
Ellipse Start MD	0.00ft



Clearance Report

ACKARD NORTH 2-35-4NCH PWP (REV. A.0)
Closest Approach
Page 114 of 131



REFERENCE WELLPATH IDENTIFICATION

Operator	PETROSHARE	Slot	SLOT#13 ACKARD NORTH 2-35-4NCH (600'FSL & 2115'FWL, SEC.02)
Area	COLORADO	Well	ACKARD NORTH 2-35-4NCH
Field	ADAMS COUNTY (NAD83/ GRID NORTH)	Wellbore	ACKARD NORTH 2-35-4NCH PWB
Facility	SEC.02-T03S-R66W		

CLEARANCE DATA - Offset Wellbore: ACKARD NORTH 2-35-1NCH PWB Offset Wellpath: ACKARD NORTH 2-35-1NCH PWP (REV.A.0)

Facility: SEC.02-T03S-R66W Slot: SLOT#03 ACKARD NORTH 2-35-1NCH (600'FSL & 1965'FWL, SEC.02) Well: ACKARD NORTH 2-35-1NCH Threshold Value=1.00 † = interpolated/extrapolated station

Ref MD [ft]	Ref TVD [ft]	Ref North [ft]	Ref East [ft]	Offset MD [ft]	Offset TVD [ft]	Offset North [ft]	Offset East [ft]	Angle from Highside [°]	C-C Clear Dist [ft]	ACR MASD [ft]	Sep Ratio	ACR Status
13.00	13.00	0.00	0.00	13.00	13.00	-0.40	-149.96	-90.15	149.96	1.40	248.60	PASS
113.00†	113.00	0.00	0.00	113.00	113.00	-0.40	-149.96	-90.15	149.96	1.72	161.99	PASS
213.00†	213.00	0.00	0.00	213.00	213.00	-0.40	-149.96	-90.15	149.96	2.29	100.14	PASS
313.00†	313.00	0.00	0.00	313.00	313.00	-0.40	-149.96	-90.15	149.96	2.89	71.28	PASS
413.00†	413.00	0.00	0.00	413.00	413.00	-0.40	-149.96	-90.15	149.96	3.51	55.10	PASS
513.00†	513.00	0.00	0.00	513.00	513.00	-0.40	-149.96	-90.15	149.96	4.13	44.84	PASS
613.00†	613.00	0.00	0.00	613.00	613.00	-0.40	-149.96	-90.15	149.96	4.75	37.77	PASS
713.00†	713.00	0.00	0.00	713.00	713.00	-0.40	-149.96	-90.15	149.96	5.38	32.62	PASS
813.00†	813.00	0.00	0.00	813.00	813.00	-0.40	-149.96	-90.15	149.96	6.00	28.69	PASS
913.00†	913.00	0.00	0.00	913.00	913.00	-0.40	-149.96	-90.15	149.96	6.63	25.61	PASS
1013.00†	1013.00	0.00	0.00	1012.47	1012.47	-0.42	-149.99	-90.16	149.99	7.25	23.14	PASS
1113.00†	1113.00	0.00	0.00	1108.33	1108.31	-1.60	-151.63	-90.60	151.71	7.93	21.16	PASS
1200.00	1200.00	0.00	0.00	1191.55	1191.41	-4.14	-155.16	-91.53	155.45	8.68	19.64	PASS
1213.00†	1213.00	-0.01	0.03	1203.96	1203.78	-4.64	-155.85	155.82	156.22	8.79	19.46	PASS
1313.00†	1312.97	-0.85	2.06	1298.98	1298.44	-9.51	-162.62	154.41	165.54	9.70	18.50	PASS
1413.00†	1412.80	-3.03	7.31	1392.91	1391.68	-16.12	-171.80	153.05	180.83	10.77	18.06	PASS
1513.00†	1512.38	-6.53	15.78	1485.28	1482.97	-24.35	-183.25	151.83	201.98	11.78	18.33	PASS
1613.00†	1611.57	-11.36	27.46	1575.67	1571.80	-34.07	-196.75	150.77	228.84	12.73	19.12	PASS
1713.00†	1710.26	-17.51	42.33	1668.97	1663.10	-45.31	-212.36	149.95	260.50	13.53	20.40	PASS
1813.00†	1808.33	-24.98	60.37	1762.79	1754.89	-56.65	-228.12	149.54	295.10	14.28	21.76	PASS
1913.00†	1905.66	-33.75	81.56	1855.52	1845.61	-67.86	-243.69	149.43	332.51	15.05	23.13	PASS
2013.00†	2002.13	-43.81	105.88	1947.03	1935.14	-78.92	-259.06	149.51	372.70	15.94	24.42	PASS
2113.00†	2097.62	-55.15	133.30	2037.22	2023.38	-89.82	-274.21	149.72	415.66	16.74	25.88	PASS
2146.21	2129.10	-59.20	143.08	2066.86	2052.38	-93.40	-279.19	149.81	430.55	17.03	26.34	PASS
2213.00†	2192.28	-67.48	163.10	2126.31	2110.54	-100.59	-289.17	150.30	460.79	17.54	27.34	PASS
2313.00†	2286.87	-79.88	193.07	2215.33	2197.63	-111.35	-304.13	150.93	506.12	18.33	28.69	PASS
2413.00†	2381.47	-92.28	223.03	2304.34	2284.72	-122.11	-319.08	151.46	551.48	19.14	29.88	PASS
2513.00†	2476.06	-104.68	253.00	2393.35	2371.80	-132.87	-334.03	151.90	596.88	19.98	30.94	PASS
2613.00†	2570.66	-117.08	282.97	2482.36	2458.89	-143.63	-348.98	152.28	642.30	20.83	31.89	PASS
2713.00†	2665.25	-129.48	312.94	2571.38	2545.97	-154.39	-363.93	152.61	687.75	21.70	32.73	PASS

C-C Clearance Distance Cutoff: 1000.00 ft



Clearance Report

ACKARD NORTH 2-35-4NCH (REV. A.0)
Closest Approach
Page 115 of 131



REFERENCE WELLPATH IDENTIFICATION

Operator	PETROSHARE	Slot	SLOT#13 ACKARD NORTH 2-35-4NCH (600'FSL & 2115'FWL, SEC.02)
Area	COLORADO	Well	ACKARD NORTH 2-35-4NCH
Field	ADAMS COUNTY (NAD83/ GRID NORTH)	Wellbore	ACKARD NORTH 2-35-4NCH PWB
Facility	SEC.02-T03S-R66W		

CLEARANCE DATA - Offset Wellbore: ACKARD NORTH 2-35-1NCH PWB Offset Wellpath: ACKARD NORTH 2-35-1NCH PWP (REV-A.0)

Facility: SEC.02-T03S-R66W Slot: SLOT#03 ACKARD NORTH 2-35-1NCH (600'FSL & 1965'FWL, SEC.02) Well: ACKARD NORTH 2-35-1NCH Threshold Value=1.00 † = interpolated/extrapolated station

Ref MD [ft]	Ref TVD [ft]	Ref North [ft]	Ref East [ft]	Offset MD [ft]	Offset TVD [ft]	Offset North [ft]	Offset East [ft]	Angle from Highside [°]	C-C Clear Dist [ft]	ACR MASD [ft]	Sep Ratio	ACR Status
2813.00†	2759.85	-141.88	342.90	2660.39	2633.06	-165.15	-378.88	152.90	733.20	22.58	33.49	PASS
2913.00†	2854.44	-154.28	372.87	2749.40	2720.15	-175.91	-393.83	153.16	778.67	23.48	34.17	PASS
3013.00†	2949.04	-166.68	402.84	2838.42	2807.23	-186.67	-408.78	153.39	824.16	24.38	34.78	PASS
3113.00†	3043.63	-179.08	432.81	2927.43	2894.32	-197.43	-423.73	153.59	869.65	25.30	35.33	PASS
3213.00†	3138.23	-191.48	462.78	3016.44	2981.40	-208.19	-438.68	153.78	915.15	26.23	35.83	PASS
3313.00†	3232.82	-203.88	492.74	3105.45	3068.49	-218.95	-453.63	153.94	960.65	27.16	36.29	PASS

C-C Clearance Distance Cutoff: 1000.00 ft

POSITIONAL UNCERTAINTY - Offset Wellbore: ACKARD NORTH 2-35-1NCH PWB Offset Wellpath: ACKARD NORTH 2-35-1NCH PWP (REV-A.0)

Slot Surface Uncertainty @1SD	Horizontal	0.100ft	Vertical	1.000ft
Facility Surface Uncertainty @1SD	Horizontal	8.200ft	Vertical	3.000ft

HOLE & CASING SECTIONS - Offset Wellbore: ACKARD NORTH 2-35-1NCH PWB Offset Wellpath: ACKARD NORTH 2-35-1NCH PWP (REV-A.0)

String/Diameter	Start MD [ft]	End MD [ft]	Interval [ft]	Start TVD [ft]	End TVD [ft]	Start N/S [ft]	Start E/W [ft]	End N/S [ft]	End E/W [ft]
9.625in Casing Surface	13.00	1800.00	1787.00	13.00	1791.29	-0.25	-91.42	-18.76	-117.14
8.5in Open Hole	1800.00	17864.18	16064.18	1791.29	7690.00	-18.76	-117.14	2916.56	-434.05

SURVEY PROGRAM - Offset Wellbore: Offset Wellpath: ACKARD NORTH 2-35-1NCH PWP (REV-A.0)

Start MD [ft]	End MD [ft]	Positional Uncertainty Model	Log Name/Comment	Wellbore
13.00	17864.18	Custom BHI NaviTrak (Standard Rotating+Axial Corr) (Rockies 0.03Gt model)		ACKARD NORTH 2-35-1NCH PWB



Clearance Report

ACKARD NORTH 2-35-4NCH PWP (REV. A.0)
Closest Approach
Page 116 of 131



REFERENCE WELLPATH IDENTIFICATION			
Operator	PETROSHARE	Slot	SLOT#13 ACKARD NORTH 2-35-4NCH (600'FSL & 2115'FWL, SEC.02)
Area	COLORADO	Well	ACKARD NORTH 2-35-4NCH
Field	ADAMS COUNTY (NAD83/ GRID NORTH)	Wellbore	ACKARD NORTH 2-35-4NCH PWB
Facility	SEC.02-T03S-R66W		

OFFSET WELLPATH REFERENCE - Offset Wellbore: ACKARD NORTH 2-35-1NCH PWB Offset Wellpath: ACKARD NORTH 2-35-1NCH PWP (REV-A.0)	
MD Reference: RIG (13'KB) (RKB)	Offset TVD & local coordinates use Reference Wellpath settings (See WELLPATH DATUM on page 1 of this report)
Ellipse Start MD	13.00ft



Clearance Report

ACKARD NORTH 2-35-4NCH PWP (REV. A.0)
Closest Approach
Page 117 of 131



REFERENCE WELLPATH IDENTIFICATION

Operator	PETROSHARE	Slot	SLOT#13 ACKARD NORTH 2-35-4NCH (600'FSL & 2115'FWL, SEC.02)
Area	COLORADO	Well	ACKARD NORTH 2-35-4NCH
Field	ADAMS COUNTY (NAD83/ GRID NORTH)	Wellbore	ACKARD NORTH 2-35-4NCH PWB
Facility	SEC.02-T03S-R66W		

CLEARANCE DATA - Offset Wellbore: ACKARD NORTH 2-35-1NAH PWB Offset Wellpath: ACKARD NORTH 2-35-1NAH PWP (REV.A.0)

Facility: SEC.02-T03S-R66W Slot: SLOT#02 ACKARD NORTH 2-35-1NAH (600'FSL & 1950'FWL, SEC.02) Well: ACKARD NORTH 2-35-1NAH Threshold Value=1.00 † = interpolated/extrapolated station

Ref MD [ft]	Ref TVD [ft]	Ref North [ft]	Ref East [ft]	Offset MD [ft]	Offset TVD [ft]	Offset North [ft]	Offset East [ft]	Angle from Highside [°]	C-C Clear Dist [ft]	ACR MASD [ft]	Sep Ratio	ACR Status
13.00	13.00	0.00	0.00	13.00	13.00	-0.38	-164.98	-90.13	164.98	1.40	273.62	PASS
113.00†	113.00	0.00	0.00	113.00	113.00	-0.38	-164.98	-90.13	164.98	1.72	178.17	PASS
213.00†	213.00	0.00	0.00	213.00	213.00	-0.38	-164.98	-90.13	164.98	2.29	110.14	PASS
313.00†	313.00	0.00	0.00	313.00	313.00	-0.38	-164.98	-90.13	164.98	2.90	78.41	PASS
413.00†	413.00	0.00	0.00	413.00	413.00	-0.38	-164.98	-90.13	164.98	3.51	60.61	PASS
513.00†	513.00	0.00	0.00	513.00	513.00	-0.38	-164.98	-90.13	164.98	4.13	49.33	PASS
613.00†	613.00	0.00	0.00	613.00	613.00	-0.38	-164.98	-90.13	164.98	4.75	41.55	PASS
713.00†	713.00	0.00	0.00	713.00	713.00	-0.38	-164.98	-90.13	164.98	5.38	35.89	PASS
813.00†	813.00	0.00	0.00	813.00	813.00	-0.38	-164.98	-90.13	164.98	6.00	31.57	PASS
913.00†	913.00	0.00	0.00	912.39	912.39	-0.40	-165.00	-90.14	165.00	6.62	28.20	PASS
1013.00†	1013.00	0.00	0.00	1007.63	1007.61	-1.43	-166.71	-90.49	166.80	7.32	25.47	PASS
1113.00†	1113.00	0.00	0.00	1102.64	1102.47	-4.09	-171.11	-91.37	171.48	8.21	23.03	PASS
1200.00	1200.00	0.00	0.00	1184.95	1184.48	-7.71	-177.09	-92.49	177.94	8.97	21.70	PASS
1213.00†	1213.00	-0.01	0.03	1197.20	1196.67	-8.35	-178.16	154.83	179.13	9.08	21.55	PASS
1313.00†	1312.97	-0.85	2.06	1290.93	1289.72	-14.16	-187.77	153.37	191.71	10.01	20.73	PASS
1413.00†	1412.80	-3.03	7.31	1383.28	1381.00	-21.42	-199.78	152.08	210.33	11.05	20.45	PASS
1513.00†	1512.38	-6.53	15.78	1473.81	1469.98	-30.00	-214.00	150.99	234.84	12.07	20.78	PASS
1613.00†	1611.57	-11.36	27.46	1562.10	1556.22	-39.78	-230.17	150.09	265.04	12.96	21.73	PASS
1713.00†	1710.26	-17.51	42.33	1653.26	1644.78	-50.96	-248.68	149.40	300.15	13.77	23.08	PASS
1813.00†	1808.33	-24.98	60.37	1745.73	1734.57	-62.37	-267.57	149.03	338.21	14.51	24.53	PASS
1913.00†	1905.66	-33.75	81.56	1836.99	1823.20	-73.64	-286.22	148.91	379.02	15.32	25.89	PASS
2013.00†	2002.13	-43.81	105.88	1926.94	1910.55	-84.75	-304.60	148.95	422.57	16.09	27.43	PASS
2113.00†	2097.62	-55.15	133.30	2015.47	1996.52	-95.68	-322.69	149.09	468.82	16.94	28.84	PASS
2146.21	2129.10	-59.20	143.08	2044.54	2024.75	-99.27	-328.63	149.16	484.78	17.22	29.32	PASS
2213.00†	2192.28	-67.48	163.10	2102.83	2081.34	-106.46	-340.54	149.64	517.19	17.73	30.34	PASS
2313.00†	2286.87	-79.88	193.07	2190.09	2166.09	-117.24	-358.38	150.25	565.75	18.52	31.73	PASS
2413.00†	2381.47	-92.28	223.03	2277.36	2250.83	-128.01	-376.21	150.77	614.36	19.33	32.95	PASS
2513.00†	2476.06	-104.68	253.00	2364.63	2335.57	-138.79	-394.04	151.22	663.00	20.16	34.04	PASS
2613.00†	2570.66	-117.08	282.97	2451.89	2420.32	-149.56	-411.87	151.60	711.66	21.01	35.01	PASS
2713.00†	2665.25	-129.48	312.94	2539.16	2505.06	-160.33	-429.71	151.94	760.35	21.88	35.87	PASS

C-C Clearance Distance Cutoff: 1000.00 ft



Clearance Report

ACKARD NORTH 2-35-4NCH PWP (REV. A.0)
Closest Approach
Page 118 of 131



REFERENCE WELLPATH IDENTIFICATION

Operator	PETROSHARE	Slot	SLOT#13 ACKARD NORTH 2-35-4NCH (600'FSL & 2115'FWL, SEC.02)
Area	COLORADO	Well	ACKARD NORTH 2-35-4NCH
Field	ADAMS COUNTY (NAD83/ GRID NORTH)	Wellbore	ACKARD NORTH 2-35-4NCH PWB
Facility	SEC.02-T03S-R66W		

CLEARANCE DATA - Offset Wellbore: ACKARD NORTH 2-35-1NAH PWB Offset Wellpath: ACKARD NORTH 2-35-1NAH PWP (REV-A.0)

Facility: SEC.02-T03S-R66W Slot: SLOT#02 ACKARD NORTH 2-35-1NAH (600'FSL & 1950'FWL, SEC.02) Well: ACKARD NORTH 2-35-1NAH Threshold Value=1.00 † = interpolated/extrapolated station												
Ref MD [ft]	Ref TVD [ft]	Ref North [ft]	Ref East [ft]	Offset MD [ft]	Offset TVD [ft]	Offset North [ft]	Offset East [ft]	Angle from Highside [°]	C-C Clear Dist [ft]	ACR MASD [ft]	Sep Ratio	ACR Status
2813.00†	2759.85	-141.88	342.90	2626.43	2589.80	-171.11	-447.54	152.23	809.05	22.77	36.65	PASS
2913.00†	2854.44	-154.28	372.87	2713.69	2674.55	-181.88	-465.37	152.49	857.77	23.66	37.34	PASS
3013.00†	2949.04	-166.68	402.84	2800.96	2759.29	-192.66	-483.20	152.72	906.50	24.57	37.96	PASS
3113.00†	3043.63	-179.08	432.81	2888.23	2844.03	-203.43	-501.03	152.93	955.25	25.49	38.52	PASS

C-C Clearance Distance Cutoff: 1000.00 ft

POSITIONAL UNCERTAINTY - Offset Wellbore: ACKARD NORTH 2-35-1NAH PWB Offset Wellpath: ACKARD NORTH 2-35-1NAH PWP (REV-A.0)

Slot Surface Uncertainty @1SD	Horizontal	0.100ft	Vertical	1.000ft
Facility Surface Uncertainty @1SD	Horizontal	8.200ft	Vertical	3.000ft

HOLE & CASING SECTIONS - Offset Wellbore: ACKARD NORTH 2-35-1NAH PWB Offset Wellpath: ACKARD NORTH 2-35-1NAH PWP (REV-A.0)

String/Diameter	Start MD [ft]	End MD [ft]	Interval [ft]	Start TVD [ft]	End TVD [ft]	Start N/S [ft]	Start E/W [ft]	End N/S [ft]	End E/W [ft]
9.625in Casing Surface	13.00	1800.00	1787.00	13.00	1787.28	-0.23	-100.57	-21.17	-135.22
8.5in Open Hole	1800.00	17683.47	15883.47	1787.28	7468.00	-21.17	-135.22	2915.77	-531.87

SURVEY PROGRAM - Offset Wellbore: ACKARD NORTH 2-35-1NAH PWP (REV-A.0)

Start MD [ft]	End MD [ft]	Positional Uncertainty Model	Log Name/Comment	Wellbore
13.00	17683.47	Custom BHI NaviTrak (Standard Rotating+Axial Corr) (Rockies 0.03Gt model)		ACKARD NORTH 2-35-1NAH PWB



Clearance Report

ACKARD NORTH 2-35-4NCH PWP (REV. A.0)
Closest Approach
Page 119 of 131



REFERENCE WELLPATH IDENTIFICATION			
Operator	PETROSHARE	Slot	SLOT#13 ACKARD NORTH 2-35-4NCH (600'FSL & 2115'FWL, SEC.02)
Area	COLORADO	Well	ACKARD NORTH 2-35-4NCH
Field	ADAMS COUNTY (NAD83/ GRID NORTH)	Wellbore	ACKARD NORTH 2-35-4NCH PWB
Facility	SEC.02-T03S-R66W		

OFFSET WELLPATH REFERENCE - Offset Wellbore: ACKARD NORTH 2-35-1NAH PWB Offset Wellpath: ACKARD NORTH 2-35-1NAH PWP (REV-A.0)	
MD Reference: RIG (13'KB) (RKB)	Offset TVD & local coordinates use Reference Wellpath settings (See WELLPATH DATUM on page 1 of this report)
Ellipse Start MD	13.00ft



Clearance Report

ACKARD NORTH 2-35-4NCH PWP (REV. A.0)
Closest Approach
Page 120 of 131



REFERENCE WELLPATH IDENTIFICATION

Operator	PETROSHARE	Slot	SLOT#13 ACKARD NORTH 2-35-4NCH (600'FSL & 2115'FWL, SEC.02)
Area	COLORADO	Well	ACKARD NORTH 2-35-4NCH
Field	ADAMS COUNTY (NAD83/ GRID NORTH)	Wellbore	ACKARD NORTH 2-35-4NCH PWB
Facility	SEC.02-T03S-R66W		

CLEARANCE DATA - Offset Wellbore: MARTIN #1 AWB Offset Wellpath: MARTIN #1 AWP

Facility: SEC.02-T02S-R66W Slot: SLOT#01 EX MARTIN #1 (600'FNL & 2040'FWL, SEC.02,8400, SI) Well: MARTIN #1 Threshold Value=1.00 † = interpolated/extrapolated station												
Ref MD [ft]	Ref TVD [ft]	Ref North [ft]	Ref East [ft]	Offset MD [ft]	Offset TVD [ft]	Offset North [ft]	Offset East [ft]	Angle from Highside [°]	C-C Clear Dist [ft]	ACR MASD [ft]	Sep Ratio	ACR Status
13.00	13.00	0.00	0.00	27.00	13.00	4042.04	-67.15	-0.95	4042.59	50.64	81.10	PASS

C-C Clearance Distance Cutoff: 1000.00 ft

POSITIONAL UNCERTAINTY - Offset Wellbore: MARTIN #1 AWB Offset Wellpath: MARTIN #1 AWP

Slot Surface Uncertainty @1SD	Horizontal	0.100ft	Vertical	1.000ft
Facility Surface Uncertainty @1SD	Horizontal	8.200ft	Vertical	3.000ft

WELLPATH COMPOSITION - Offset Wellbore: MARTIN #1 AWB Offset Wellpath: MARTIN #1 AWP

Start MD [ft]	End MD [ft]	Positional Uncertainty Model	Log Name/Comment	Wellbore
0.00	8400.00	Drift Indicator - Inclination Only (Actual Survey)	ASSUMED VERTICAL <8400>	MARTIN #1 AWB

OFFSET WELLPATH REFERENCE - Offset Wellbore: MARTIN #1 AWB Offset Wellpath: MARTIN #1 AWP

MD Reference: Rig on SLOT#01 EX MARTIN #1 (600'FNL & 2040'FWL, SEC.02,8400, SI) (RT)	Offset TVD & local coordinates use Reference Wellpath settings (See WELLPATH DATUM on page 1 of this report)
Ellipse Start MD	0.00ft



Clearance Report

ACKARD NORTH 2-35-4NCH PWP (REV. A.0)
Closest Approach
Page 121 of 131



REFERENCE WELLPATH IDENTIFICATION

Operator	PETROSHARE	Slot	SLOT#13 ACKARD NORTH 2-35-4NCH (600'FSL & 2115'FWL, SEC.02)
Area	COLORADO	Well	ACKARD NORTH 2-35-4NCH
Field	ADAMS COUNTY (NAD83/ GRID NORTH)	Wellbore	ACKARD NORTH 2-35-4NCH PWB
Facility	SEC.02-T03S-R66W		

CLEARANCE DATA - Offset Wellbore: ACKARD NORTH 2-35-1CDH PWB Offset Wellpath: ACKARD NORTH 2-35-1CDH PWP (REV-A.0)

Facility: SEC.02-T03S-R66W Slot: SLOT#01 ACKARD NORTH 2-35-1CDH (600'FSL & 1935'FWL, SEC.02) Well: ACKARD NORTH 2-35-1CDH Threshold Value=1.00 † = interpolated/extrapolated station

Ref MD [ft]	Ref TVD [ft]	Ref North [ft]	Ref East [ft]	Offset MD [ft]	Offset TVD [ft]	Offset North [ft]	Offset East [ft]	Angle from Highside [°]	C-C Clear Dist [ft]	ACR MASD [ft]	Sep Ratio	ACR Status
13.00	13.00	0.00	0.00	13.00	13.00	-0.44	-179.99	-90.14	179.99	1.40	298.64	PASS
113.00†	113.00	0.00	0.00	113.00	113.00	-0.44	-179.99	-90.14	179.99	1.72	194.39	PASS
213.00†	213.00	0.00	0.00	213.00	213.00	-0.44	-179.99	-90.14	179.99	2.29	120.16	PASS
313.00†	313.00	0.00	0.00	313.00	313.00	-0.44	-179.99	-90.14	179.99	2.90	85.54	PASS
413.00†	413.00	0.00	0.00	413.00	413.00	-0.44	-179.99	-90.14	179.99	3.51	66.13	PASS
513.00†	513.00	0.00	0.00	513.00	513.00	-0.44	-179.99	-90.14	179.99	4.13	53.82	PASS
613.00†	613.00	0.00	0.00	613.00	613.00	-0.44	-179.99	-90.14	179.99	4.75	45.34	PASS
713.00†	713.00	0.00	0.00	713.00	713.00	-0.44	-179.99	-90.14	179.99	5.38	39.16	PASS
813.00†	813.00	0.00	0.00	812.32	812.32	-0.45	-180.01	-90.14	180.01	6.00	34.48	PASS
913.00†	913.00	0.00	0.00	907.01	906.98	-1.38	-181.75	-90.44	181.85	6.71	30.66	PASS
1013.00†	1013.00	0.00	0.00	1001.47	1001.30	-3.77	-186.23	-91.16	186.64	7.63	27.21	PASS
1113.00†	1113.00	0.00	0.00	1095.49	1094.97	-7.61	-193.42	-92.25	194.41	8.52	25.08	PASS
1200.00	1200.00	0.00	0.00	1176.78	1175.69	-12.09	-201.81	-93.43	203.63	9.28	23.92	PASS
1213.00†	1213.00	-0.01	0.03	1188.87	1187.68	-12.84	-203.24	153.90	205.24	9.39	23.80	PASS
1313.00†	1312.97	-0.85	2.06	1281.19	1278.93	-19.42	-215.56	152.47	221.04	10.25	23.31	PASS
1413.00†	1412.80	-3.03	7.31	1371.90	1368.11	-27.22	-230.18	151.26	242.87	11.35	22.96	PASS
1513.00†	1512.38	-6.53	15.78	1460.54	1454.71	-36.13	-246.88	150.27	270.54	12.29	23.48	PASS
1613.00†	1611.57	-11.36	27.46	1551.45	1542.98	-46.35	-266.03	149.49	303.43	13.11	24.58	PASS
1713.00†	1710.26	-17.51	42.33	1644.75	1633.51	-56.96	-285.93	149.04	339.41	13.88	25.89	PASS
1813.00†	1808.33	-24.98	60.37	1736.91	1722.94	-67.45	-305.58	148.85	378.17	14.67	27.12	PASS
1913.00†	1905.66	-33.75	81.56	1827.83	1811.17	-77.79	-324.96	148.85	419.68	15.37	28.58	PASS
2013.00†	2002.13	-43.81	105.88	1917.40	1898.09	-87.98	-344.06	148.97	463.93	16.19	29.92	PASS
2113.00†	2097.62	-55.15	133.30	2005.51	1983.58	-98.01	-362.85	149.16	510.88	17.04	31.24	PASS
2146.21	2129.10	-59.20	143.08	2034.43	2011.64	-101.30	-369.01	149.24	527.08	17.32	31.69	PASS
2213.00†	2192.28	-67.48	163.10	2092.41	2067.90	-107.89	-381.38	149.75	559.96	17.83	32.67	PASS
2313.00†	2286.87	-79.88	193.07	2179.22	2152.14	-117.77	-399.89	150.41	609.24	18.61	34.00	PASS
2413.00†	2381.47	-92.28	223.03	2266.03	2236.38	-127.64	-418.40	150.97	658.58	19.41	35.18	PASS
2513.00†	2476.06	-104.68	253.00	2352.84	2320.62	-137.52	-436.91	151.46	707.96	20.23	36.23	PASS
2613.00†	2570.66	-117.08	282.97	2439.66	2404.86	-147.40	-455.42	151.88	757.38	21.07	37.16	PASS
2713.00†	2665.25	-129.48	312.94	2526.47	2489.10	-157.27	-473.92	152.25	806.82	21.93	37.99	PASS

C-C Clearance Distance Cutoff: 1000.00 ft



Clearance Report

ACKARD NORTH 2-35-4NCH (REV. A.0)
Closest Approach
Page 122 of 131



REFERENCE WELLPATH IDENTIFICATION

Operator	PETROSHARE	Slot	SLOT#13 ACKARD NORTH 2-35-4NCH (600'FSL & 2115'FWL, SEC.02)
Area	COLORADO	Well	ACKARD NORTH 2-35-4NCH
Field	ADAMS COUNTY (NAD83/ GRID NORTH)	Wellbore	ACKARD NORTH 2-35-4NCH PWB
Facility	SEC.02-T03S-R66W		

CLEARANCE DATA - Offset Wellbore: ACKARD NORTH 2-35-1CDH PWB Offset Wellpath: ACKARD NORTH 2-35-1CDH PWP (REV-A.0)

Facility: SEC.02-T03S-R66W Slot: SLOT#01 ACKARD NORTH 2-35-1CDH (600'FSL & 1935'FWL, SEC.02) Well: ACKARD NORTH 2-35-1CDH Threshold Value=1.00 † = interpolated/extrapolated station

Ref MD [ft]	Ref TVD [ft]	Ref North [ft]	Ref East [ft]	Offset MD [ft]	Offset TVD [ft]	Offset North [ft]	Offset East [ft]	Angle from Highside [°]	C-C Clear Dist [ft]	ACR MASD [ft]	Sep Ratio	ACR Status
2813.00†	2759.85	-141.88	342.90	2613.28	2573.34	-167.15	-492.43	152.58	856.28	22.80	38.73	PASS
2913.00†	2854.44	-154.28	372.87	2700.09	2657.58	-177.02	-510.94	152.87	905.76	23.68	39.40	PASS
3013.00†	2949.04	-166.68	402.84	2786.90	2741.81	-186.90	-529.45	153.13	955.26	24.57	40.00	PASS

C-C Clearance Distance Cutoff: 1000.00 ft

POSITIONAL UNCERTAINTY - Offset Wellbore: ACKARD NORTH 2-35-1CDH PWB Offset Wellpath: ACKARD NORTH 2-35-1CDH PWP (REV-A.0)

Slot Surface Uncertainty @1SD	Horizontal	0.100ft	Vertical	1.000ft
Facility Surface Uncertainty @1SD	Horizontal	8.200ft	Vertical	3.000ft

HOLE & CASING SECTIONS - Offset Wellbore: ACKARD NORTH 2-35-1CDH PWB Offset Wellpath: ACKARD NORTH 2-35-1CDH PWP (REV-A.0)

String/Diameter	Start MD [ft]	End MD [ft]	Interval [ft]	Start TVD [ft]	End TVD [ft]	Start N/S [ft]	Start E/W [ft]	End N/S [ft]	End E/W [ft]
9.625in Casing Surface	13.00	1800.00	1787.00	13.00	1784.16	-0.27	-109.72	-22.88	-152.10
8.5in Open Hole	1800.00	18089.51	16289.51	1784.16	7855.00	-22.88	-152.10	2915.50	-566.91

SURVEY PROGRAM - Offset Wellbore: Offset Wellpath: ACKARD NORTH 2-35-1CDH PWP (REV-A.0)

Start MD [ft]	End MD [ft]	Positional Uncertainty Model	Log Name/Comment	Wellbore
13.00	18089.51	Custom BHI NaviTrak (Standard Rotating+Axial Corr) (Rockies 0.03Gt model)		ACKARD NORTH 2-35-1CDH PWB

OFFSET WELLPATH REFERENCE - Offset Wellbore: ACKARD NORTH 2-35-1CDH PWB Offset Wellpath: ACKARD NORTH 2-35-1CDH PWP (REV-A.0)

MD Reference: RIG (13'KB) (RKB)	Offset TVD & local coordinates use Reference Wellpath settings (See WELLPATH DATUM on page 1 of this report)
Ellipse Start MD	13.00ft



Clearance Report

ACKARD NORTH 2-35-4NCH PWP (REV. A.0)
Closest Approach
Page 123 of 131



REFERENCE WELLPATH IDENTIFICATION

Operator	PETROSHARE	Slot	SLOT#13 ACKARD NORTH 2-35-4NCH (600'FSL & 2115'FWL, SEC.02)
Area	COLORADO	Well	ACKARD NORTH 2-35-4NCH
Field	ADAMS COUNTY (NAD83/ GRID NORTH)	Wellbore	ACKARD NORTH 2-35-4NCH PWB
Facility	SEC.02-T03S-R66W		

CLEARANCE DATA - Offset Wellbore: CHAMPLIN 117 AMOCO C#4 AWB Offset Wellpath: CHAMPLIN 117 AMOCO C#4 AWP

Facility: SEC.01-T02S-R66W Slot: SLOT#01 EX CHAMPLIN 117 AMOCO C#4 (1980'FNL & 660'FWL, SEC.01, PR, 8410) Well: CHAMPLIN 117 AMOCO C#4 Threshold Value=1.00 † = interpolated/extrapolated station												
Ref MD [ft]	Ref TVD [ft]	Ref North [ft]	Ref East [ft]	Offset MD [ft]	Offset TVD [ft]	Offset North [ft]	Offset East [ft]	Angle from Highside [°]	C-C Clear Dist [ft]	ACR MASD [ft]	Sep Ratio	ACR Status
13.00	13.00	0.00	0.00	39.00	13.00	2694.57	3799.01	54.65	4657.60	50.92	92.92	PASS

C-C Clearance Distance Cutoff: 1000.00 ft

POSITIONAL UNCERTAINTY - Offset Wellbore: CHAMPLIN 117 AMOCO C#4 AWB Offset Wellpath: CHAMPLIN 117 AMOCO C#4 AWP

Slot Surface Uncertainty @1SD	Horizontal	0.100ft	Vertical	1.000ft
Facility Surface Uncertainty @1SD	Horizontal	8.200ft	Vertical	3.000ft

WELLPATH COMPOSITION - Offset Wellbore: CHAMPLIN 117 AMOCO C#4 AWB Offset Wellpath: CHAMPLIN 117 AMOCO C#4 AWP

Start MD [ft]	End MD [ft]	Positional Uncertainty Model	Log Name/Comment	Wellbore
0.00	8410.00	Drift Indicator - Inclination Only (Actual Survey)	ASSUMED VERTICAL <8410>	CHAMPLIN 117 AMOCO C#4 AWB

OFFSET WELLPATH REFERENCE - Offset Wellbore: CHAMPLIN 117 AMOCO C#4 AWB Offset Wellpath: CHAMPLIN 117 AMOCO C#4 AWP

MD Reference: Rig on SLOT#01 EX CHAMPLINE 117 AMOCO C#4 (1980'FNL & 660'FWL, SEC.01, PR, 8410) (RT)	Offset TVD & local coordinates use Reference Wellpath settings (See WELLPATH DATUM on page 1 of this report)
Ellipse Start MD	0.00ft



Clearance Report

ACKARD NORTH 2-35-4NCH PWP (REV. A.0)
Closest Approach
Page 124 of 131



REFERENCE WELLPATH IDENTIFICATION

Operator	PETROSHARE	Slot	SLOT#13 ACKARD NORTH 2-35-4NCH (600'FSL & 2115'FWL, SEC.02)
Area	COLORADO	Well	ACKARD NORTH 2-35-4NCH
Field	ADAMS COUNTY (NAD83/ GRID NORTH)	Wellbore	ACKARD NORTH 2-35-4NCH PWB
Facility	SEC.02-T03S-R66W		

CLEARANCE DATA - Offset Wellbore: LEECH #14-26 AWB Offset Wellpath: LEECH #14-26 AWP

Facility: SEC.26-T01S-R66W Slot: SLOT#04 EX LEECH #14-26 (663'FSL & 673'FWL, SEC.26,8313, PR) Well: LEECH #14-26 Threshold Value=1.00 † = interpolated/extrapolated station												
Ref MD [ft]	Ref TVD [ft]	Ref North [ft]	Ref East [ft]	Offset MD [ft]	Offset TVD [ft]	Offset North [ft]	Offset East [ft]	Angle from Highside [°]	C-C Clear Dist [ft]	ACR MASD [ft]	Sep Ratio	ACR Status
13.00	13.00	0.00	0.00	-13.00	79.00	10587.39	-1474.67	-7.93	10689.80	25.40	434.49	PASS

C-C Clearance Distance Cutoff: 1000.00 ft

POSITIONAL UNCERTAINTY - Offset Wellbore: LEECH #14-26 AWB Offset Wellpath: LEECH #14-26 AWP

Slot Surface Uncertainty @1SD	Horizontal	0.100ft	Vertical	1.000ft
Facility Surface Uncertainty @1SD	Horizontal	8.200ft	Vertical	3.000ft

WELLPATH COMPOSITION - Offset Wellbore: LEECH #14-26 AWB Offset Wellpath: LEECH #14-26 AWP

Start MD [ft]	End MD [ft]	Positional Uncertainty Model	Log Name/Comment	Wellbore
0.00	8313.00	Drift Indicator - Inclination Only (Actual Survey)	ASSUMED VERTICAL <8313>	LEECH #14-26 AWB

OFFSET WELLPATH REFERENCE - Offset Wellbore: LEECH #14-26 AWB Offset Wellpath: LEECH #14-26 AWP

MD Reference: Rig on SLOT#04 EX LEECH #14-26 (663'FSL & 673'FWL, SEC.26,8313, PR) (RT)	Offset TVD & local coordinates use Reference Wellpath settings (See WELLPATH DATUM on page 1 of this report)
Ellipse Start MD	0.00ft



Clearance Report

ACKARD NORTH 2-35-4NCH PWP (REV. A.0)
Closest Approach
Page 125 of 131



REFERENCE WELLPATH IDENTIFICATION

Operator	PETROSHARE	Slot	SLOT#13 ACKARD NORTH 2-35-4NCH (600'FSL & 2115'FWL, SEC.02)
Area	COLORADO	Well	ACKARD NORTH 2-35-4NCH
Field	ADAMS COUNTY (NAD83/ GRID NORTH)	Wellbore	ACKARD NORTH 2-35-4NCH PWB
Facility	SEC.02-T03S-R66W		

CLEARANCE DATA - Offset Wellbore: CHAMPLIN 117 AMOCO G#5 AWB Offset Wellpath: CHAMPLIN 117 AMOCO G#5 AWP

Facility: SEC.35-T01S-R66W Slot: SLOT#02 EX CHAMPLIN 117 AMOCO G #5 (1980'FNL & 660'FWL, SEC.35,8340,PR) Well: CHAMPLIN 117 AMOCO G#5 Threshold Value=1.00 † = interpolated/extrapolated station												
Ref MD [ft]	Ref TVD [ft]	Ref North [ft]	Ref East [ft]	Offset MD [ft]	Offset TVD [ft]	Offset North [ft]	Offset East [ft]	Angle from Highside [°]	C-C Clear Dist [ft]	ACR MASD [ft]	Sep Ratio	ACR Status
13.00	13.00	0.00	0.00	-13.00	47.00	7903.19	-1483.94	-10.63	8041.37	25.40	326.83	PASS

C-C Clearance Distance Cutoff: 1000.00 ft

POSITIONAL UNCERTAINTY - Offset Wellbore: CHAMPLIN 117 AMOCO G#5 AWB Offset Wellpath: CHAMPLIN 117 AMOCO G#5 AWP

Slot Surface Uncertainty @1SD	Horizontal	0.100ft	Vertical	1.000ft
Facility Surface Uncertainty @1SD	Horizontal	8.200ft	Vertical	3.000ft

WELLPATH COMPOSITION - Offset Wellbore: CHAMPLIN 117 AMOCO G#5 AWB Offset Wellpath: CHAMPLIN 117 AMOCO G#5 AWP

Start MD [ft]	End MD [ft]	Positional Uncertainty Model	Log Name/Comment	Wellbore
0.00	8340.00	Drift Indicator - Inclination Only (Actual Survey)	ASSUMED VERTICAL <8340>	CHAMPLIN 117 AMOCO G#5 AWB

OFFSET WELLPATH REFERENCE - Offset Wellbore: CHAMPLIN 117 AMOCO G#5 AWB Offset Wellpath: CHAMPLIN 117 AMOCO G#5 AWP

MD Reference: Rig on SLOT#01 EX CHAMPLIN 117 AMOCO G #5 (1980'FNL & 660'FWL, SEC.35,8340,PR) (RT)	Offset TVD & local coordinates use Reference Wellpath settings (See WELLPATH DATUM on page 1 of this report)
Ellipse Start MD	0.00ft



Clearance Report

ACKARD NORTH 2-35-4NCH PWP (REV. A.0)
Closest Approach
Page 126 of 131



REFERENCE WELLPATH IDENTIFICATION

Operator	PETROSHARE	Slot	SLOT#13 ACKARD NORTH 2-35-4NCH (600'FSL & 2115'FWL, SEC.02)
Area	COLORADO	Well	ACKARD NORTH 2-35-4NCH
Field	ADAMS COUNTY (NAD83/ GRID NORTH)	Wellbore	ACKARD NORTH 2-35-4NCH PWB
Facility	SEC.02-T03S-R66W		

CLEARANCE DATA - Offset Wellbore: OTTER#1 AWB Offset Wellpath: OTTER#1 AWP

Facility: SEC.02-T02S-R66W Slot: SLOT#17 EX OTTER#1 (1980'FSL & 1980'FWL, SEC.02, PR, 8390) Well: OTTER#1 Threshold Value=1.00 † = interpolated/extrapolated station												
Ref MD [ft]	Ref TVD [ft]	Ref North [ft]	Ref East [ft]	Offset MD [ft]	Offset TVD [ft]	Offset North [ft]	Offset East [ft]	Angle from Highside [°]	C-C Clear Dist [ft]	ACR MASD [ft]	Sep Ratio	ACR Status
13.00	13.00	0.00	0.00	9.00	13.00	1349.02	-85.75	-3.64	1351.74	50.22	27.34	PASS

C-C Clearance Distance Cutoff: 1000.00 ft

POSITIONAL UNCERTAINTY - Offset Wellbore: OTTER#1 AWB Offset Wellpath: OTTER#1 AWP

Slot Surface Uncertainty @1SD	Horizontal	0.100ft	Vertical	1.000ft
Facility Surface Uncertainty @1SD	Horizontal	8.200ft	Vertical	3.000ft

WELLPATH COMPOSITION - Offset Wellbore: OTTER#1 AWB Offset Wellpath: OTTER#1 AWP

Start MD [ft]	End MD [ft]	Positional Uncertainty Model	Log Name/Comment	Wellbore
0.00	8390.00	Drift Indicator - Inclination Only (Actual Survey)	ASUMED VERTICAL <8390>	OTTER#1 AWB

OFFSET WELLPATH REFERENCE - Offset Wellbore: OTTER#1 AWB Offset Wellpath: OTTER#1 AWP

MD Reference: Rig on SLOT#17 EX OTTER#1 (1980'FSL & 1980'FWL, SEC.02, PR, 8390) (RT)	Offset TVD & local coordinates use Reference Wellpath settings (See WELLPATH DATUM on page 1 of this report)
Ellipse Start MD	0.00ft



Clearance Report

ACKARD NORTH 2-35-4NCH PWP (REV. A.0)
Closest Approach
Page 127 of 131



REFERENCE WELLPATH IDENTIFICATION

Operator	PETROSHARE	Slot	SLOT#13 ACKARD NORTH 2-35-4NCH (600'FSL & 2115'FWL, SEC.02)
Area	COLORADO	Well	ACKARD NORTH 2-35-4NCH
Field	ADAMS COUNTY (NAD83/ GRID NORTH)	Wellbore	ACKARD NORTH 2-35-4NCH PWB
Facility	SEC.02-T03S-R66W		

CLEARANCE DATA - Offset Wellbore: CHAMPLIN 117 G#4 AWB Offset Wellpath: CHAMPLIN 117 G#4 AWP

Facility: SEC.35-T01S-R66W Slot: SLOT#04 EX CHAMPLIN 117 G#4 (660'FSL & 660'FWL, SEC.35,8350, PR) Well: CHAMPLIN 117 G#4 Threshold Value=1.00 † = interpolated/extrapolated station												
Ref MD [ft]	Ref TVD [ft]	Ref North [ft]	Ref East [ft]	Offset MD [ft]	Offset TVD [ft]	Offset North [ft]	Offset East [ft]	Angle from Highside [°]	C-C Clear Dist [ft]	ACR MASD [ft]	Sep Ratio	ACR Status
13.00	13.00	0.00	0.00	-13.00	40.00	5296.40	-1429.36	-15.10	5485.95	25.40	222.96	PASS

C-C Clearance Distance Cutoff: 1000.00 ft

POSITIONAL UNCERTAINTY - Offset Wellbore: CHAMPLIN 117 G#4 AWB Offset Wellpath: CHAMPLIN 117 G#4 AWP

Slot Surface Uncertainty @1SD	Horizontal	0.100ft	Vertical	1.000ft
Facility Surface Uncertainty @1SD	Horizontal	8.200ft	Vertical	3.000ft

WELLPATH COMPOSITION - Offset Wellbore: CHAMPLIN 117 G#4 AWB Offset Wellpath: CHAMPLIN 117 G#4 AWP

Start MD [ft]	End MD [ft]	Positional Uncertainty Model	Log Name/Comment	Wellbore
0.00	8350.00	Drift Indicator - Inclination Only (Actual Survey)	ASSUMED VERTICAL <8350>	CHAMPLIN 117 G#4 AWB

OFFSET WELLPATH REFERENCE - Offset Wellbore: CHAMPLIN 117 G#4 AWB Offset Wellpath: CHAMPLIN 117 G#4 AWP

MD Reference: Rig on SLOT#04 EX CHAMPLIN 117 G#4 (660'FSL & 660'FWL, SEC.35,8350, PR) (RT)	Offset TVD & local coordinates use Reference Wellpath settings (See WELLPATH DATUM on page 1 of this report)
Ellipse Start MD	0.00ft



Clearance Report

ACKARD NORTH 2-35-4NCH PWP (REV. A.0)
Closest Approach
Page 128 of 131



REFERENCE WELLPATH IDENTIFICATION

Operator	PETROSHARE	Slot	SLOT#13 ACKARD NORTH 2-35-4NCH (600'FSL & 2115'FWL, SEC.02)
Area	COLORADO	Well	ACKARD NORTH 2-35-4NCH
Field	ADAMS COUNTY (NAD83/ GRID NORTH)	Wellbore	ACKARD NORTH 2-35-4NCH PWB
Facility	SEC.02-T03S-R66W		

CLEARANCE DATA - Offset Wellbore: HSR ACKARD #5-2 AWB Offset Wellpath: HSR ACKARD #5-2 AWP

Facility: SEC.02-T02S-R66W Slot: SLOT#02 EX HSR ACKARD #5-2 (1980'FNL & 656'FWL, SEC.02,8400, PR) Well: HSR ACKARD #5-2 Threshold Value=1.00 † = interpolated/extrapolated station												
Ref MD [ft]	Ref TVD [ft]	Ref North [ft]	Ref East [ft]	Offset MD [ft]	Offset TVD [ft]	Offset North [ft]	Offset East [ft]	Angle from Highside [°]	C-C Clear Dist [ft]	ACR MASD [ft]	Sep Ratio	ACR Status
13.00	13.00	0.00	0.00	4.00	13.00	2689.42	-1439.85	-28.16	3050.60	50.10	61.87	PASS

C-C Clearance Distance Cutoff: 1000.00 ft

POSITIONAL UNCERTAINTY - Offset Wellbore: HSR ACKARD #5-2 AWB Offset Wellpath: HSR ACKARD #5-2 AWP

Slot Surface Uncertainty @1SD	Horizontal	0.100ft	Vertical	1.000ft
Facility Surface Uncertainty @1SD	Horizontal	8.200ft	Vertical	3.000ft

WELLPATH COMPOSITION - Offset Wellbore: HSR ACKARD #5-2 AWB Offset Wellpath: HSR ACKARD #5-2 AWP

Start MD [ft]	End MD [ft]	Positional Uncertainty Model	Log Name/Comment	Wellbore
0.00	8400.00	Drift Indicator - Inclination Only (Actual Survey)	ASSUMED VERTICAL <8400>	HSR ACKARD #5-2 AWB

OFFSET WELLPATH REFERENCE - Offset Wellbore: HSR ACKARD #5-2 AWB Offset Wellpath: HSR ACKARD #5-2 AWP

MD Reference: Rig on SLOT#02 EX HSE ACKARD #5-2 (1980'FNL & 656'FWL, SEC.02,8400, PR) (RT)	Offset TVD & local coordinates use Reference Wellpath settings (See WELLPATH DATUM on page 1 of this report)
Ellipse Start MD	0.00ft



Clearance Report

ACKARD NORTH 2-35-4NCH PWP (REV. A.0)
Closest Approach
Page 129 of 131



REFERENCE WELLPATH IDENTIFICATION

Operator	PETROSHARE	Slot	SLOT#13 ACKARD NORTH 2-35-4NCH (600'FSL & 2115'FWL, SEC.02)
Area	COLORADO	Well	ACKARD NORTH 2-35-4NCH
Field	ADAMS COUNTY (NAD83/ GRID NORTH)	Wellbore	ACKARD NORTH 2-35-4NCH PWB
Facility	SEC.02-T03S-R66W		

CLEARANCE DATA - Offset Wellbore: HSR-VAN SCHAACK #4-11 AWB Offset Wellpath: HSR-VAN SCHAACK #4-11 AWP

Facility: SEC.11-T02S-R66W Slot: SLOT#01 EX HSR-VAN SCHAACK #4-11 (623'FNL & 696'FWL, SEC.11, 8374, PR) Well: HSR-VAN SCHAACK #4-11 Threshold Value=1.00 † = interpolated/extrapolated station												
Ref MD [ft]	Ref TVD [ft]	Ref North [ft]	Ref East [ft]	Offset MD [ft]	Offset TVD [ft]	Offset North [ft]	Offset East [ft]	Angle from Highside [°]	C-C Clear Dist [ft]	ACR MASD [ft]	Sep Ratio	ACR Status
13.00	13.00	0.00	0.00	-13.00	47.00	-1207.23	-1416.15	-130.45	1861.19	25.40	75.63	PASS

C-C Clearance Distance Cutoff: 1000.00 ft

POSITIONAL UNCERTAINTY - Offset Wellbore: HSR-VAN SCHAACK #4-11 AWB Offset Wellpath: HSR-VAN SCHAACK #4-11 AWP

Slot Surface Uncertainty @1SD	Horizontal	0.100ft	Vertical	1.000ft
Facility Surface Uncertainty @1SD	Horizontal	8.200ft	Vertical	3.000ft

WELLPATH COMPOSITION - Offset Wellbore: HSR-VAN SCHAACK #4-11 AWB Offset Wellpath: HSR-VAN SCHAACK #4-11 AWP

Start MD [ft]	End MD [ft]	Positional Uncertainty Model	Log Name/Comment	Wellbore
0.00	8374.00	Drift Indicator - Inclination Only (Actual Survey)	ASSUMED VERTICAL <8374>	HSR-VAN SCHAACK #4-11 AWB

OFFSET WELLPATH REFERENCE - Offset Wellbore: HSR-VAN SCHAACK #4-11 AWB Offset Wellpath: HSR-VAN SCHAACK #4-11 AWP

MD Reference: Rig on SLOT#01 EX HSR-VAN SCHAACK #4-11 (623'FNL & 696'FWL, SEC.11, 8374, PR) (RT)	Offset TVD & local coordinates use Reference Wellpath settings (See WELLPATH DATUM on page 1 of this report)
Ellipse Start MD	0.00ft



Clearance Report

ACKARD NORTH 2-35-4NCH PWP (REV. A.0)
Closest Approach
Page 130 of 131



REFERENCE WELLPATH IDENTIFICATION

Operator	PETROSHARE	Slot	SLOT#13 ACKARD NORTH 2-35-4NCH (600'FSL & 2115'FWL, SEC.02)
Area	COLORADO	Well	ACKARD NORTH 2-35-4NCH
Field	ADAMS COUNTY (NAD83/ GRID NORTH)	Wellbore	ACKARD NORTH 2-35-4NCH PWB
Facility	SEC.02-T03S-R66W		

CLEARANCE DATA - Offset Wellbore: HSR LAWSON #8-3 AWB Offset Wellpath: HSR LAWSON #8-3 AWP

Facility: SEC.03-T02S-R66W Slot: SLOT#01 EX HSR LAWSON #8-3 (2080'FNL & 660'FEL, SEC.03,8598, PR) Well: HSR LAWSON #8-3 Threshold Value=1.00 † = interpolated/extrapolated station												
Ref MD [ft]	Ref TVD [ft]	Ref North [ft]	Ref East [ft]	Offset MD [ft]	Offset TVD [ft]	Offset North [ft]	Offset East [ft]	Angle from Highside [°]	C-C Clear Dist [ft]	ACR MASD [ft]	Sep Ratio	ACR Status
13.00	13.00	0.00	0.00	-13.00	40.00	2427.27	-2763.22	-48.70	3678.01	25.40	149.47	PASS

C-C Clearance Distance Cutoff: 1000.00 ft

POSITIONAL UNCERTAINTY - Offset Wellbore: HSR LAWSON #8-3 AWB Offset Wellpath: HSR LAWSON #8-3 AWP

Slot Surface Uncertainty @1SD	Horizontal	0.100ft	Vertical	1.000ft
Facility Surface Uncertainty @1SD	Horizontal	8.200ft	Vertical	3.000ft

WELLPATH COMPOSITION - Offset Wellbore: HSR LAWSON #8-3 AWB Offset Wellpath: HSR LAWSON #8-3 AWP

Start MD [ft]	End MD [ft]	Positional Uncertainty Model	Log Name/Comment	Wellbore
0.00	8598.00	Drift Indicator - Inclination Only (Actual Survey)	ASSUMED VERTICAL <8598>	HSR LAWSON #8-3 AWB

OFFSET WELLPATH REFERENCE - Offset Wellbore: HSR LAWSON #8-3 AWB Offset Wellpath: HSR LAWSON #8-3 AWP

MD Reference: Rig on SLOT#01 EX HSE LAWSON #8-3 (2080'FNL & 660'FEL, SEC.03,8598, PR) (RT)	Offset TVD & local coordinates use Reference Wellpath settings (See WELLPATH DATUM on page 1 of this report)
Ellipse Start MD	0.00ft



Clearance Report

ACKARD NORTH 2-35-4NCH PWP (REV. A.0)
Closest Approach
Page 131 of 131



REFERENCE WELLPATH IDENTIFICATION

Operator	PETROSHARE	Slot	SLOT#13 ACKARD NORTH 2-35-4NCH (600'FSL & 2115'FWL, SEC.02)
Area	COLORADO	Well	ACKARD NORTH 2-35-4NCH
Field	ADAMS COUNTY (NAD83/ GRID NORTH)	Wellbore	ACKARD NORTH 2-35-4NCH PWB
Facility	SEC.02-T03S-R66W		

CLEARANCE DATA - Offset Wellbore: HSR-TR RANCH #16-3 AWB Offset Wellpath: HSR-TR RANCH #16-3 AWP

Facility: SEC.03-T02S-R66W Slot: SLOT#02 EX HSR-TR RANCH #16-3 (660'FSL & 660'FEL, SEC.03,8362, PR) Well: HSR-TR RANCH #16-3 Threshold Value=1.00 † = interpolated/extrapolated station												
Ref MD [ft]	Ref TVD [ft]	Ref North [ft]	Ref East [ft]	Offset MD [ft]	Offset TVD [ft]	Offset North [ft]	Offset East [ft]	Angle from Highside [°]	C-C Clear Dist [ft]	ACR MASD [ft]	Sep Ratio	ACR Status
13.00	13.00	0.00	0.00	-13.00	53.00	56.33	-2776.68	-88.84	2777.54	25.40	112.88	PASS

C-C Clearance Distance Cutoff: 1000.00 ft

POSITIONAL UNCERTAINTY - Offset Wellbore: HSR-TR RANCH #16-3 AWB Offset Wellpath: HSR-TR RANCH #16-3 AWP

Slot Surface Uncertainty @1SD	Horizontal	0.100ft	Vertical	1.000ft
Facility Surface Uncertainty @1SD	Horizontal	8.200ft	Vertical	3.000ft

WELLPATH COMPOSITION - Offset Wellbore: HSR-TR RANCH #16-3 AWB Offset Wellpath: HSR-TR RANCH #16-3 AWP

Start MD [ft]	End MD [ft]	Positional Uncertainty Model	Log Name/Comment	Wellbore
0.00	8362.00	Drift Indicator - Inclination Only (Actual Survey)	ASSUMED VERTICAL <8362>	HSR-TR RANCH #16-3 AWB

OFFSET WELLPATH REFERENCE - Offset Wellbore: HSR-TR RANCH #16-3 AWB Offset Wellpath: HSR-TR RANCH #16-3 AWP

MD Reference: Rig on SLOT#02 EX HSR-TR RANCH #16-3 (660'FSL & 660'FEL, SEC.03,8362, PR) (RT)	Offset TVD & local coordinates use Reference Wellpath settings (See WELLPATH DATUM on page 1 of this report)
Ellipse Start MD	0.00ft