



Company

Well

Interval

Created

Bonanza Creek Oil Company

PRONGHORN 24-8-5XRLNB

Date From: 2018-11-25 12:06

Date To: 2018-12-01 23:18

2018-12-01 23:20:32

Top: 183.52 ft

Bottom: 6850.37 ft

Gamma Ray - Apparent 0.5 ft Average GRAX
0200

API

Azimuthal Gamma Ray - Apparent - Up Quadrant
0.5 ft Average GRAUX
0200

API

Azimuthal Gamma Ray - Apparent - Down
Quadrant 0.5 ft Average GRADX
0200

API

TVD 1:240 feet

Depth Averaged ROP 3 ft Average ROPA
10000

ft/h

Weight On Bit, Average 1 ft Average WOBA
050

klb

Downhole Temperature TCDX
0300

degF

5000

5100

5200

TCDX

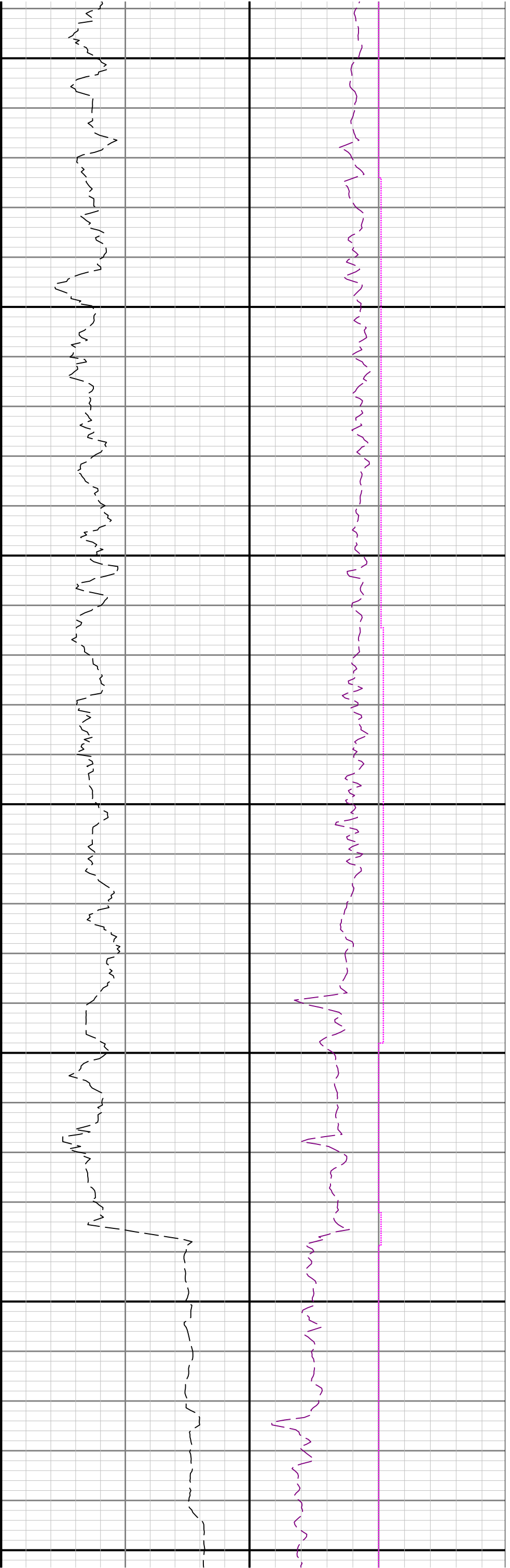

5300

5400

5500

