

**Inspection Photos**  
**Location Name: HEINEKEN 31-16**  
**API #: 05-071-08951**  
**Insp. Doc. # 695100196**



Colorado Oil & Gas Conservation Commission  
37.17642, -104.78269, 2175.0m, 98°  
2019/02/13 13:56:10

**PHOTO 1: WELLHEAD/ UNUNED UNMARKED RIZER NO LO/TO**



Colorado Oil & Gas Conservation Commission  
37.17637, -104.78238, 2172.0m, 205°  
2019/02/13 12:55:30

**PHOTO 2: WELL SIGN/METER HOUSE**



**Inspection Photos**  
**Location Name: HEINEKEN 31-16**  
**API #: 05-071-08951**  
**Insp. Doc. # 695100196**



**PHOTO 3: PRODUCED WATER PIT LINER IS TORN AND IN DISREPAIR**



**PHOTO 4: PRODUCED WATER PIT LINER IS TORN AND IN DISREPAIR**



**Inspection Photos**  
**Location Name: HEINEKEN 31-16**  
**API #: 05-071-08951**  
**Insp. Doc. # 695100196**



**PHOTO 5: PRODUCED WATER PIT LINER IS TORN AND IN DISREPAIR**



**PHOTO 6: PRODUCED WATER PIT LINER IS TORN AND IN DISREPAIR**



**Inspection Photos**  
**Location Name: HEINEKEN 31-16**  
**API #: 05-071-08951**  
**Insp. Doc. # 695100196**



**PHOTO 7: PIECES OF LINER PLASTICE ON LOCATION**



**PHOTO 8: PIECES OF LINER PLASTICE ON LOCATION**



## Inspection Photos

Location Name: HEINEKEN 31-16

API #: 05-071-08951

Insp. Doc. # 695100196



**PHOTO 9: PIECES OF LINER PLASTICE ON LOCATION**



**PHOTO 10: PIECES OF LINER PLASTICE ON LOCATION**



**Inspection Photos**  
**Location Name: HEINEKEN 31-16**  
**API #: 05-071-08951**  
**Insp. Doc. # 695100196**



**PHOTO 11: PIECES OF LINER PLASTICE OFF LOCATION IN DRAINAGE DITCH TO THE EAST OF LOCATION**



**PHOTO 12: PIECES OF LINER PLASTICE ON LOCATION**



## Inspection Photos

Location Name: HEINEKEN 31-16

API #: 05-071-08951

Insp. Doc. # 695100196

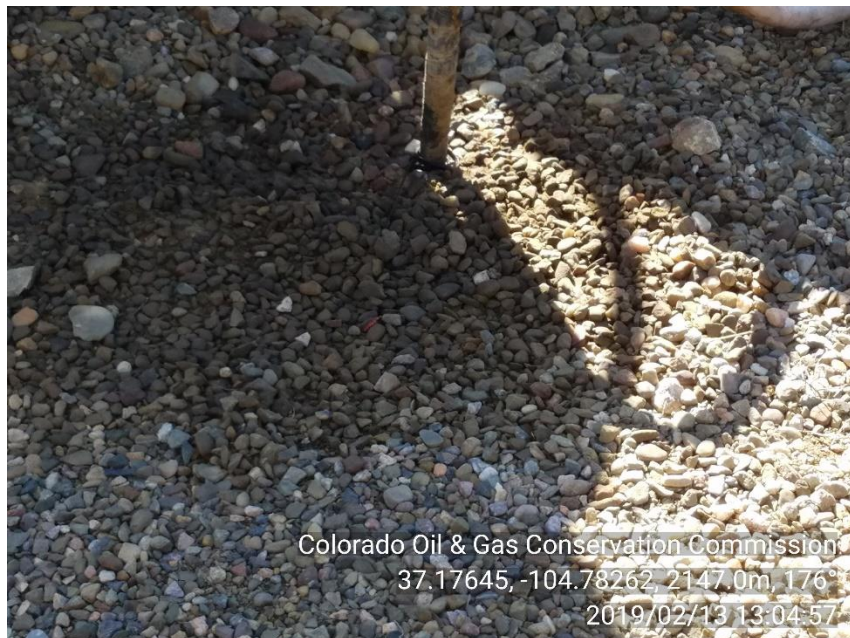

**PHOTO 13: STAINED SOIL NEAR WELLHEAD**



**PHOTO 14: STAINED SOIL NEAR WELLHEAD**



**Inspection Photos**  
**Location Name: HEINEKEN 31-16**  
**API #: 05-071-08951**  
**Insp. Doc. # 695100196**

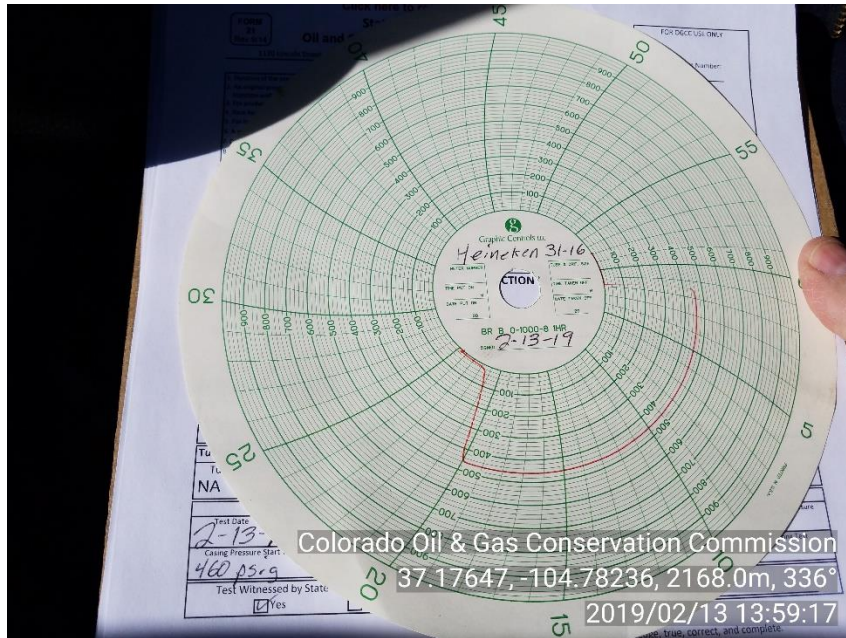

**PHOTO 15: MIT CHART RECORD**

Colorado Oil & Gas Conservation Commission  
 37.17647, -104.78237, 2168.0m, 342°  
 2019/02/13 13:59:43

**PHOTO 16: FORM 21**