

GOLDEN EAGLE 1-6 PAD RECLAMATION PLAN WELL PAD

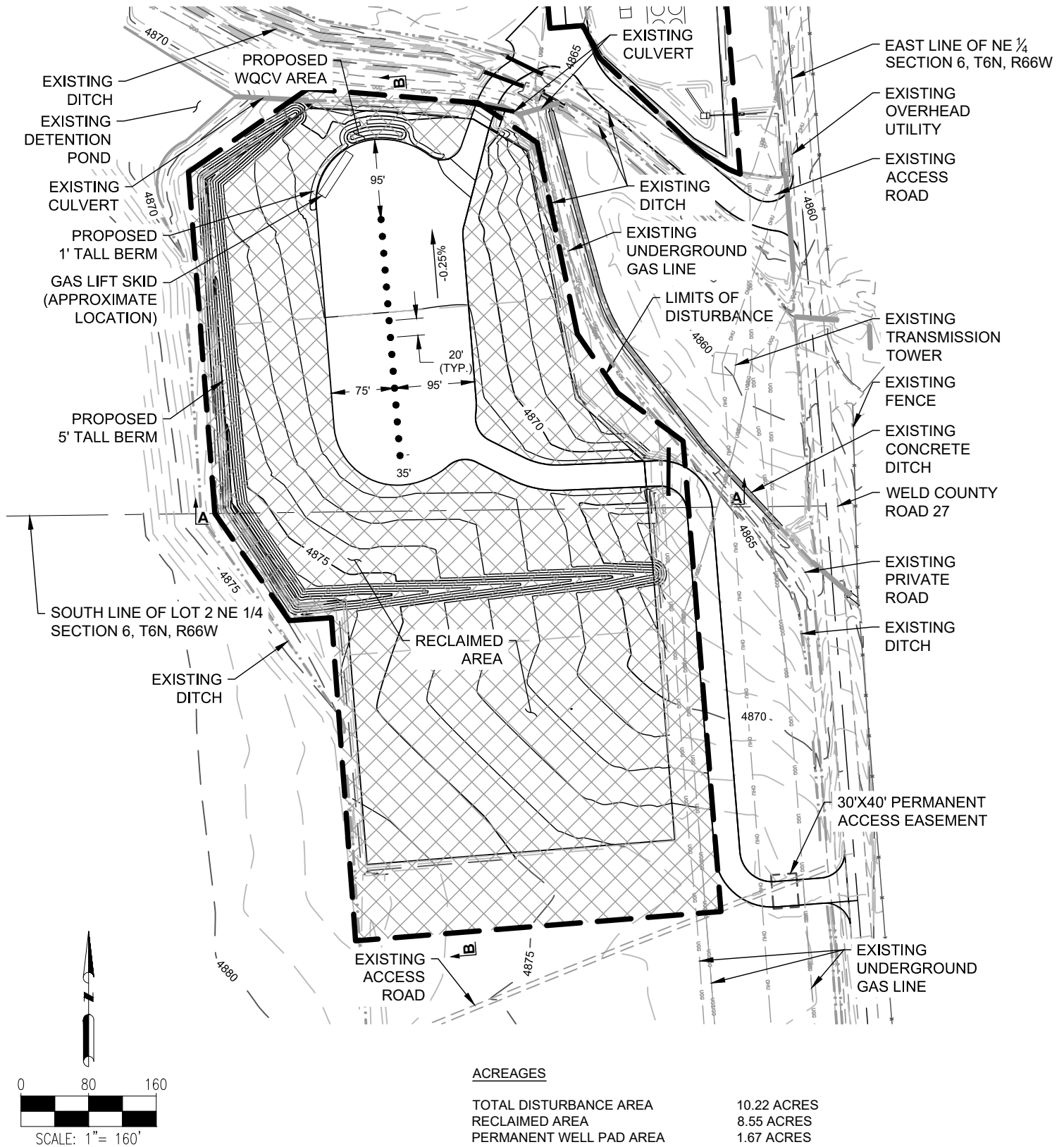

DISCLAIMER:
THIS PLOT DOES NOT REPRESENT A MONUMENTED LAND SURVEY AND SHOULD NOT BE
RELIED UPON TO DETERMINE BOUNDARY LINES, PROPERTY OWNERSHIP OR OTHER
PROPERTY INTERESTS. PARCEL LINES, IF DEPICTED HAVE NOT BEEN FIELD VERIFIED AND
MAY BE BASED UPON PUBLICLY AVAILABLE DATA THAT ALSO HAS NOT BEEN
INDEPENDENTLY VERIFIED.

GOLDEN EAGLE 1-6 PAD RECLAMATION PLAN PRODUCTION FACILITY

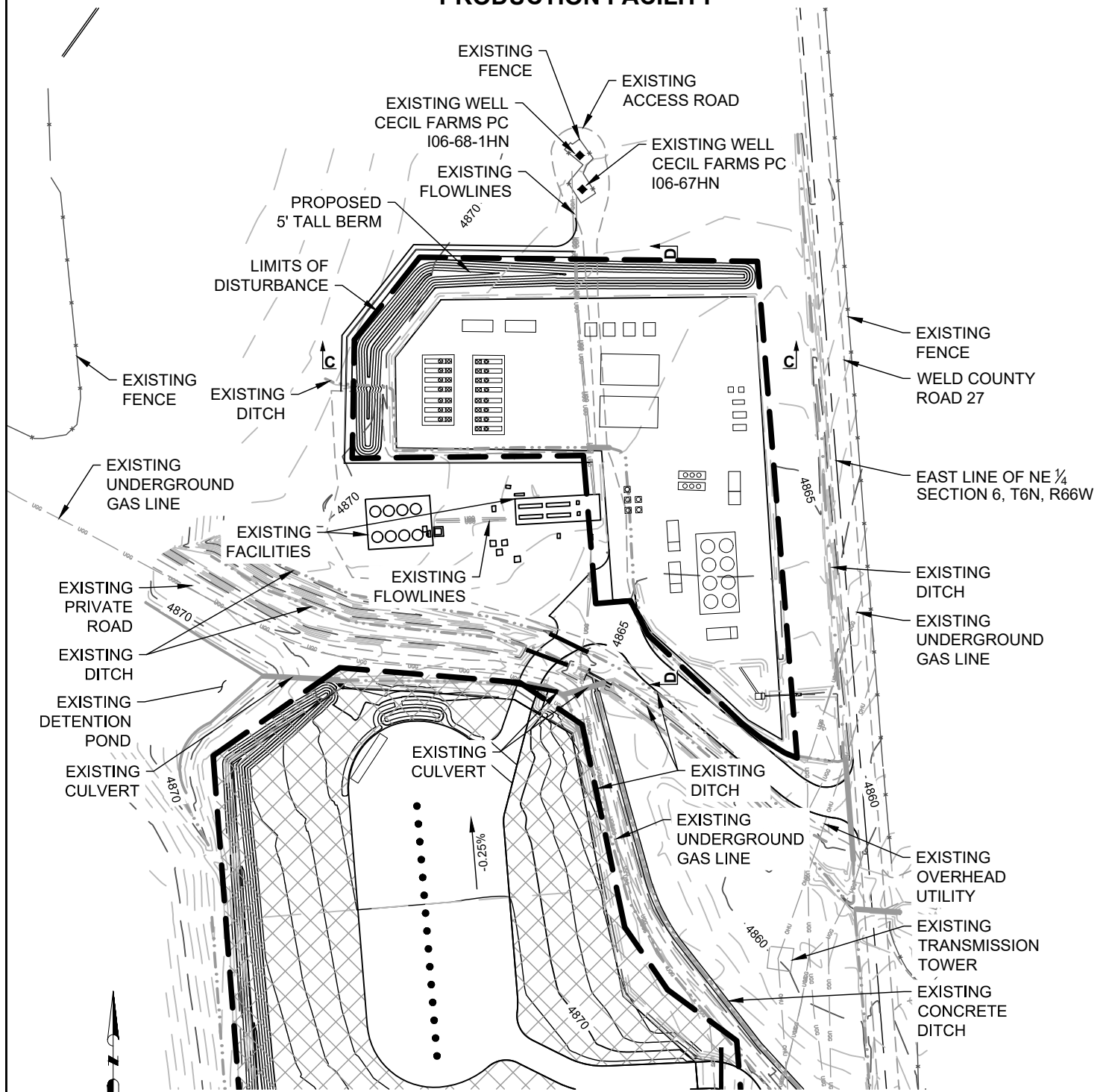

ACREAGES

TOTAL DISTURBANCE AREA	3.45 ACRES
RECLAIMED AREA	0.00 ACRES
PERMANENT FACILITY PAD AREA	3.45 ACRES

DISCLAIMER:
THIS PLAN DOES NOT REPRESENT A MONUMENTED LAND SURVEY AND SHOULD NOT BE
RELIED UPON TO DETERMINE BOUNDARY LINES, PROPERTY OWNERSHIP OR OTHER
PROPERTY INTERESTS. PARCEL LINES, IF DEPICTED HAVE NOT BEEN FIELD VERIFIED AND
MAY BE BASED UPON PUBLICLY AVAILABLE DATA THAT ALSO HAS NOT BEEN
INDEPENDENTLY VERIFIED.

NOTE: SEE FACILITY LOCATION DRAWING FOR DETAILED EQUIPMENT LAYOUT.

FIELD DATE:
11-08-18

DRAWING DATE:
11-29-18

BY:
DP

CHECKED BY:
KAD

SITE NAME:
GOLDEN EAGLE 1-6 PAD

SURFACE LOCATION:
**LOT 2 NE 1/4 SEC. 6, T6N, R66W, 6TH P.M.
WELD COUNTY, COLORADO**

PREPARED FOR: