

GOLDEN EAGLE 1-6 PAD LOCATION DRAWING (A)

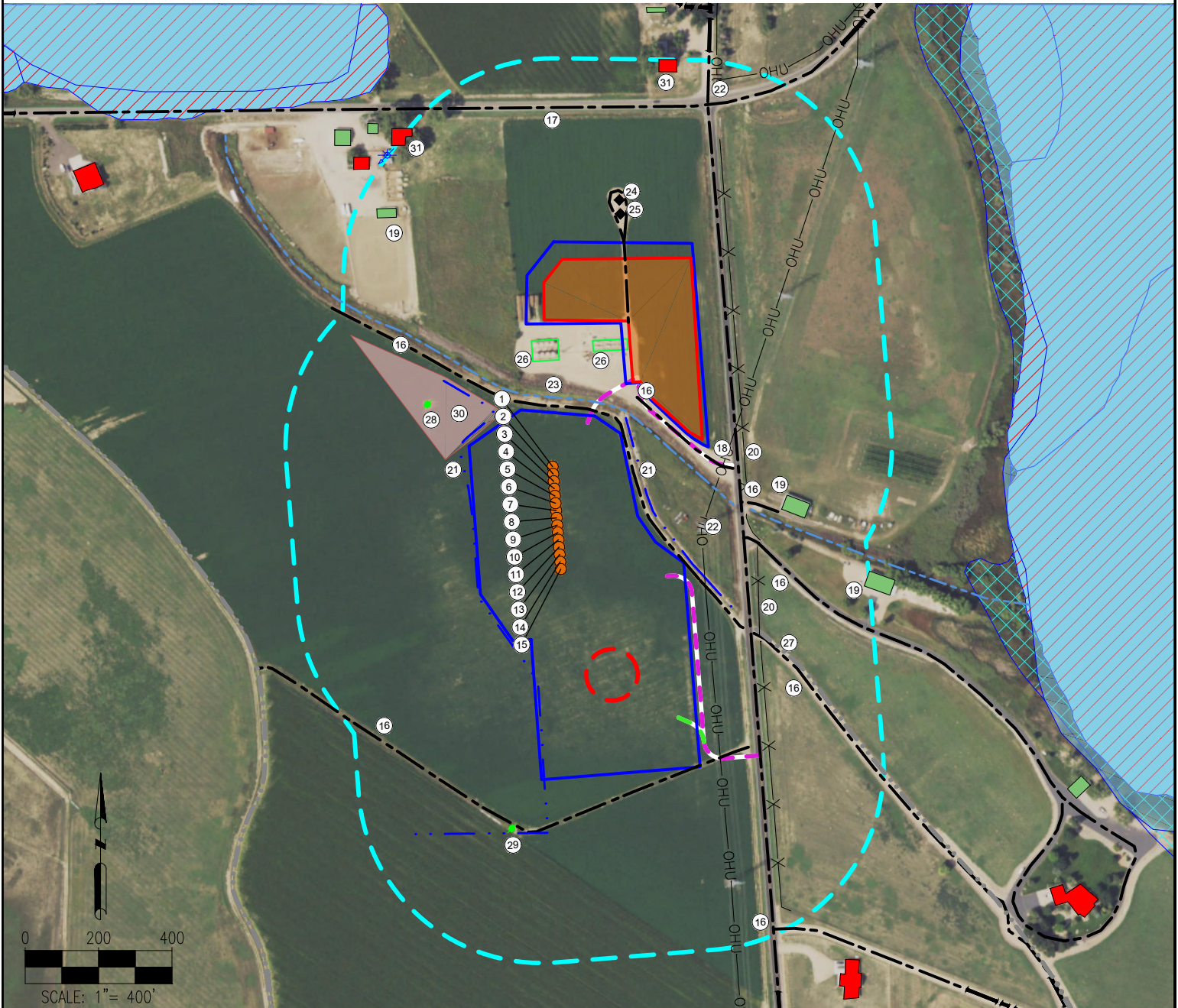

MEASURED FROM REFERENCE LOCATION

- | | | | | |
|--------------------------|--|--|---|--|
| 1. GOLDEN EAGLE 28N-1B-M | 10. GOLDEN EAGLE 7C-1-M | 17. WELD COUNTY ROAD 74 IS ±967' N | 24. CECIL FARMS PC 106-68-1HN (NOBLE ENERGY INC) IS ±749' N | 29. CECIL FARMS 6-14 (NOBLE ENERGY INC) IS ±993' S |
| 2. GOLDEN EAGLE 28N-1C-M | 11. GOLDEN EAGLE 7N-1A-M | 18. WELD COUNTY ROAD 27 IS ±492' E | 25. CECIL FARMS PC 106-67HN (NOBLE ENERGY INC) IS ±713' N | 30. STORMWATER DETENTION BASIN IS ±202' NW |
| 3. GOLDEN EAGLE 28N-1A-M | 12. GOLDEN EAGLE 7N-1C-M | 19. BUILDINGS ARE ±635' E, ±802' NW, ±910' SE | 26. EXISTING FACILITY BERMS ARE ±292' N, ±333' NE | 31. BUILDING UNITS ARE ±964' NW, ±1115' NE |
| 4. GOLDEN EAGLE 28C-1-M | 13. GOLDEN EAGLE 25N-1B-M | 20. FENCE IS ±523' E, ±599' SE | 27. CONCRETE DITCH IS ±710' SE | |
| 5. GOLDEN EAGLE 25C-1-M | 14. GOLDEN EAGLE 25N-1B-M | 21. DITCH IS ±215' NW, ±227' E | 28. CECIL FARMS 6-11 (NOBLE ENERGY INC) IS ±381' NW | |
| 6. GOLDEN EAGLE 2N-1A-M | 15. GOLDEN EAGLE 25N-1A-M | 22. OVERHEAD UTILITIES ARE ±439' SE, ±1144' NE | | |
| 7. GOLDEN EAGLE 21C-1-M | 16. PRIVATE ROADS ARE ±165' N, ±298' NE, ±522' E, ±556' E, ±712' SE, ±880' SW, ±1397' SE | 23. CANAL IS ±189' N | | |
| 8. GOLDEN EAGLE 21N-1C-M | | | | |
| 9. GOLDEN EAGLE 21N-1B-M | | | | |

LEGEND:

- | | | | |
|------------------------------|---------------------------|--------------------------------|-------------------|
| ● = PROPOSED WELL | — = EXISTING ROAD | □ = DISTURBANCE AREA | □ = FLOODPLAIN |
| ⚡ = WATER WELL | — = CONCRETE DITCH | □ = 500' RADIUS | □ = BUILDING UNIT |
| ◆ = EXISTING WELL | — = DITCH | □ = PROPOSED EQUIPMENT AREA | □ = BUILDING |
| ⬮ = PLUGGED & ABANDONED WELL | —X—X—X = FENCE | □ = PROPOSED MLVT | |
| | —OHU— = OVERHEAD UTILITY | □ = EXISTING FACILITY BERM | |
| | — = CANAL | □ = POND/LAKE | |
| | — = TEMPORARY ACCESS ROAD | □ = WETLAND | |
| | | □ = STORMWATER DETENTION BASIN | |

DISCLAIMER: THIS PLOT DOES NOT REPRESENT A MONUMENTED LAND SURVEY AND SHOULD NOT BE RELIED UPON TO DETERMINE BOUNDARY LINES, PROPERTY OWNERSHIP OR OTHER PROPERTY INTERESTS. PARCEL LINES, IF DEPICTED HAVE NOT BEEN FIELD VERIFIED AND MAY BE BASED UPON PUBLICLY AVAILABLE DATA THAT ALSO HAS NOT BEEN INDEPENDENTLY VERIFIED.

DATA SOURCE: AERIAL IMAGERY: NAIP 2017
WATER WELLS: COLORADO DWR
NHD: USGS

PUBLICLY AVAILABLE DATA SOURCES HAVE NOT BEEN INDEPENDENTLY VERIFIED BY ASCENT.

REFERENCE LOCATION

GOLDEN EAGLE 28N-1B-M

LAT: 40.520940° N
LONG: 104.814644° W
ELEVATION: 4871'
979' FNL & 498' FEL
PDOP: 1.7
GPS OPERATOR: AARON RIVERA

CURRENT SURFACE USE: IRRIGATED CROP
FUTURE SURFACE USE: IRRIGATED CROP

DISTURBANCE ACREAGE:

13.67 ACRES DRILLING OPERATIONS
5.12 ACRES INTERIM RECLAIM

GOLDEN EAGLE 1-6 PAD LOCATION DRAWING (B)

MEASURED FROM REFERENCE WELL	
BUILDING:	635' E
BUILDING UNIT:	953' NW
HIGH OCCUPANCY BUILDING UNIT:	5280' SW
DESIGNATED OUTSIDE ACTIVITY AREA:	5280' SW
PUBLIC ROAD (WCR 27):	492' E
ABOVE GROUND UTILITY:	439' SE
RAILROAD:	5280' SW
PROPERTY LINE	176' NW

MEASURED FROM CLOSEST WELL	
BUILDING:	613' E
BUILDING UNIT:	953' NW
HIGH OCCUPANCY BUILDING UNIT:	5280' SW
DESIGNATED OUTSIDE ACTIVITY AREA:	5280' SW
PUBLIC ROAD (WCR 27):	491' E
ABOVE GROUND UTILITY:	390' E
RAILROAD:	5280' SW
PROPERTY LINE	176' NW

MEASURED FROM CLOSEST EDGE OF DISTURBANCE AREA	
BUILDING:	251' SE
BUILDING UNIT:	467' N
HIGH OCCUPANCY BUILDING UNIT:	5280' SW
DESIGNATED OUTSIDE ACTIVITY AREA:	5280' SW
PUBLIC ROAD (WCR 27):	62' E
ABOVE GROUND UTILITY:	54' E
RAILROAD:	5280' SW
PROPERTY LINE	0' W

MEASURED FROM CLOSEST EDGE OF PRODUCTION FACILITY (EQUIPMENT)	
BUILDING:	386' SE
BUILDING UNIT:	558' NW
HIGH OCCUPANCY BUILDING UNIT:	5280' SW
DESIGNATED OUTSIDE ACTIVITY AREA:	5280' SW
PUBLIC ROAD (WCR 27):	89' E
ABOVE GROUND UTILITY:	160' SE
RAILROAD:	5280' SW
PROPERTY LINE	26' E

DISCLAIMER:
THIS PLOT DOES NOT REPRESENT A MONUMENTED LAND SURVEY AND SHOULD NOT BE RELIED UPON TO DETERMINE
BOUNDARY LINES, PROPERTY OWNERSHIP OR OTHER PROPERTY INTERESTS. PARCEL LINES, IF DEPICTED HAVE NOT BEEN
FIELD VERIFIED AND MAY BE BASED UPON PUBLICLY AVAILABLE DATA THAT ALSO HAS NOT BEEN INDEPENDENTLY VERIFIED.

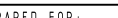
 <p>7535 Hilltop Circle Denver, CO 80221 (303) 928-7128 www.ascentgeomatics.com</p>	FIELD DATE: 04-24-18		SITE NAME: GOLDEN EAGLE 1-6 PAD		 <p>SRC ENERGY</p>
	DRAWING DATE: 12-10-18		SURFACE LOCATION: LOT 2 NE 1/4 SEC. 6, T6N, R66W, 6TH P.M. WELD COUNTY, COLORADO		
	BY: CSG	CHECKED BY: KAD			