

GOLDEN EAGLE 1-6 PAD HYDROLOGY MAP

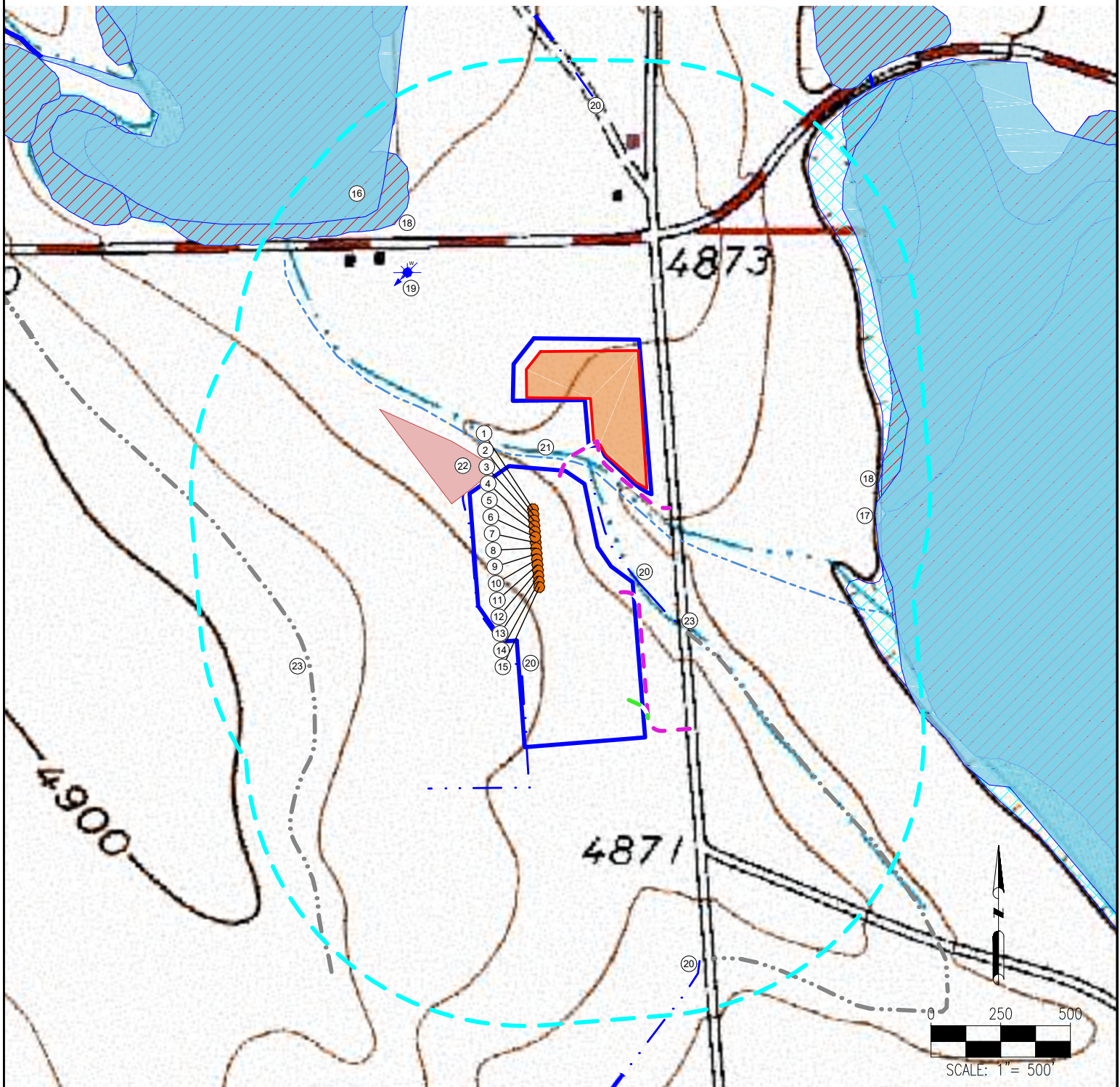

MEASUREMENTS ARE MADE FROM THE NEAREST EDGE OF THE DISTURBANCE AREA.

- | | | | |
|--------------------------|---------------------------|--|---|
| 1. GOLDEN EAGLE 28N-1B-M | 8. GOLDEN EAGLE 21N-1C-M | 15. GOLDEN EAGLE 25N-1A-M | 21. CANAL IS $\pm 38^{\circ}$ NE |
| 2. GOLDEN EAGLE 28N-1C-M | 9. GOLDEN EAGLE 21N-1B-M | 16. ANGEL LAKE IS $\pm 726^{\circ}$ NW | 22. STORMWATER DETENTION BASIN IS $\pm 10^{\circ}$ NW |
| 3. GOLDEN EAGLE 28N-1A-M | 10. GOLDEN EAGLE 7C-1-M | 17. WOODS LAKE IS $\pm 805^{\circ}$ E | 23. CONCRETE DITCHES ARE $\pm 641^{\circ}$ W, $\pm 183^{\circ}$ E |
| 4. GOLDEN EAGLE 28C-1-M | 11. GOLDEN EAGLE 7N-1A-M | 18. WETLANDS ARE $\pm 646^{\circ}$ NW, $\pm 815^{\circ}$ E | |
| 5. GOLDEN EAGLE 2N-1B-M | 12. GOLDEN EAGLE 7N-1C-M | 19. WATER WELL (#251499) IS $\pm 502^{\circ}$ NW | |
| 6. GOLDEN EAGLE 2N-1A-M | 13. GOLDEN EAGLE 25N-1B-M | 20. DITCHES ARE $\pm 0^{\circ}$, $\pm 17^{\circ}$ NE, $\pm 872^{\circ}$ N, $\pm 825^{\circ}$ SE | |
| 7. GOLDEN EAGLE 21C-1-M | 14. GOLDEN EAGLE 25C-1-M | | |

LEGEND:

- | | | | |
|-----------------|-------------------------|------------------------------|--------------|
| = PROPOSED WELL | = CONCRETE DITCH | = DISTURBANCE AREA | = WETLAND |
| = WATER WELL | = DITCH | = 1000' RADIUS | = WATER BODY |
| | = PERMANENT ACCESS ROAD | = EQUIPMENT AREA | |
| | = TEMPORARY ACCESS ROAD | = FLOODPLAIN | |
| | = CANAL | = STORMWATER DETENTION BASIN | |

DATA SOURCE:
TOPO MAP: USGS
NHD: USGS
WATER WELLS: COLORADO DWR

PUBLICLY AVAILABLE DATA SOURCES HAVE NOT BEEN INDEPENDENTLY VERIFIED BY ASCENT.

DISCLAIMER:
THIS PLOT DOES NOT REPRESENT A MONUMENTED LAND SURVEY AND SHOULD NOT BE RELIED UPON TO DETERMINE BOUNDARY LINES, PROPERTY OWNERSHIP OR OTHER PROPERTY INTERESTS. PARCEL LINES, IF DEPICTED HAVE NOT BEEN FIELD VERIFIED AND MAY BE BASED UPON PUBLICLY AVAILABLE DATA THAT ALSO HAS NOT BEEN INDEPENDENTLY VERIFIED.

FIELD DATE:
04-24-18

DRAWING DATE:
12-10-18

BY:
CSG

CHECKED BY:
KAD

SITE NAME:
GOLDEN EAGLE 1-6 PAD

SURFACE LOCATION:
LOT 2 NE 1/4 SEC. 6, T6N, R66W, 6TH P.M.
WELD COUNTY, COLORADO

PREPARED FOR: