

GOLDEN EAGLE 1-6 PAD FACILITY LOCATION DRAWING (A)

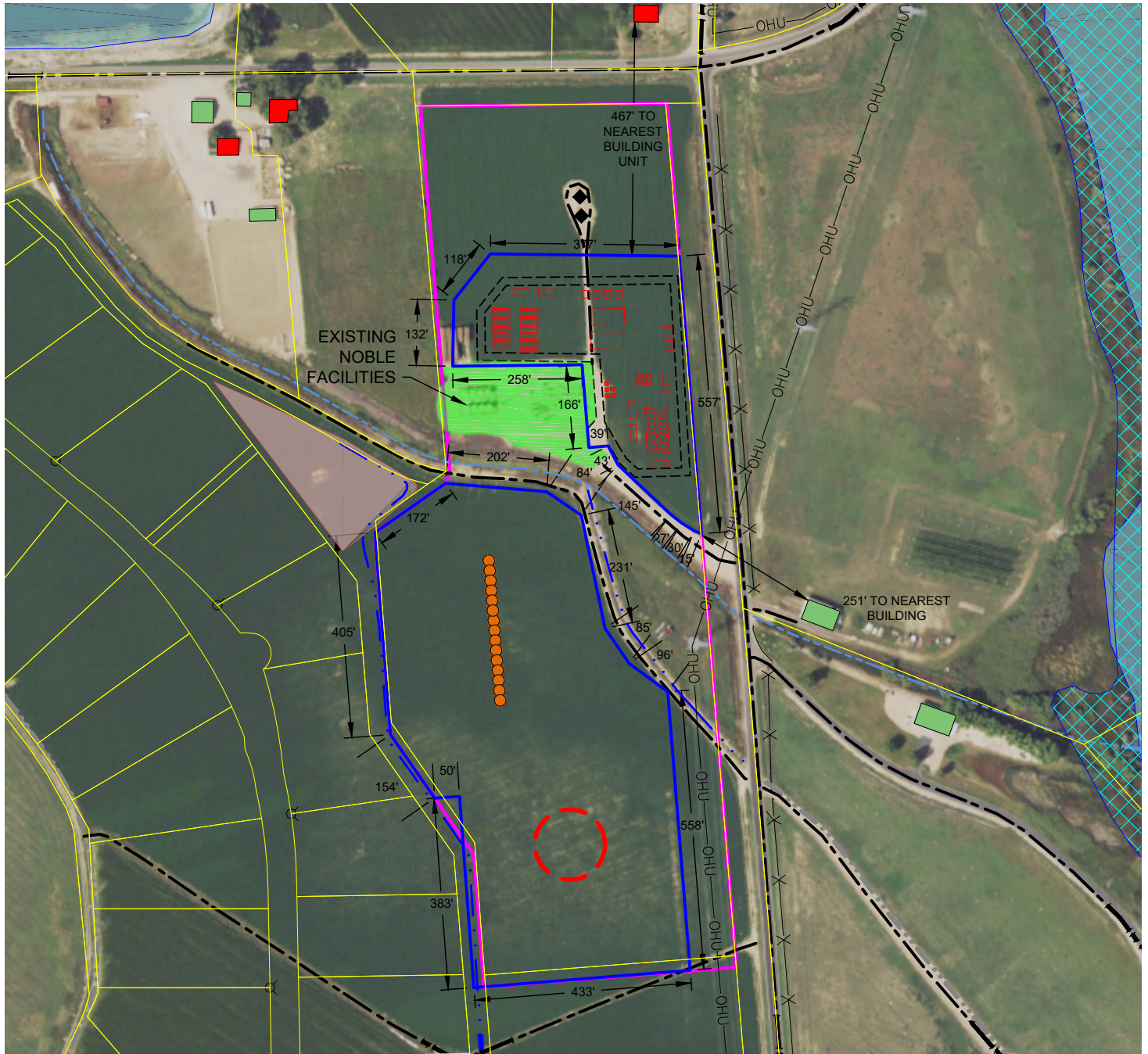

LEGEND

- | | | |
|---|--|--|
| = BUILDING UNIT | = PROPOSED WELL | = EXISTING NOBLE WELLS |
| = BUILDING | = PROPERTY LINE (Weld County) | = EXISTING NOBLE FACILITIES |
| = LIMITS OF DISTURBANCE | = PROPERTY LINE (Actual) | = STORMWATER DETENTION BASIN |
| = PROPOSED EQUIPMENT | = EXISTING ROAD CENTERLINE | |
| = PROPOSED MLVT | = EDGE OF ACCESS ROAD | |
| = POND/LAKE | = DITCH | |
| = FLOODPLAIN | = OVERHEAD UTILITY | |
| <div style="position: absolute; top: -5px; left: 5px;">X</div><div style="position: absolute; top: -5px; right: 5px;">X</div> = FENCE | = CONCRETE DITCH | |
| | = CANAL | |

DISCLAIMER:
THIS PLOT DOES NOT REPRESENT A MONUMENTED LAND SURVEY AND SHOULD NOT BE RELIED UPON TO DETERMINE BOUNDARY LINES, PROPERTY OWNERSHIP OR OTHER PROPERTY INTERESTS. PARCEL LINES, IF DEPICTED HAVE NOT BEEN FIELD VERIFIED AND MAY BE BASED UPON PUBLICLY AVAILABLE DATA THAT ALSO HAS NOT BEEN INDEPENDENTLY VERIFIED.

DATA SOURCE:
AERIAL IMAGE: NAIP 2017

PUBLICLY AVAILABLE DATA SOURCES HAVE NOT BEEN INDEPENDENTLY VERIFIED BY PFS.

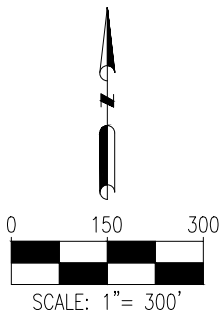

GOLDEN EAGLE 1-6 PAD FACILITY LOCATION DRAWING (B)

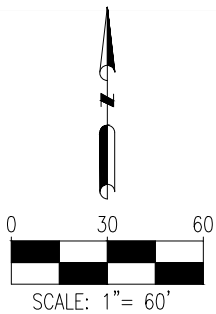
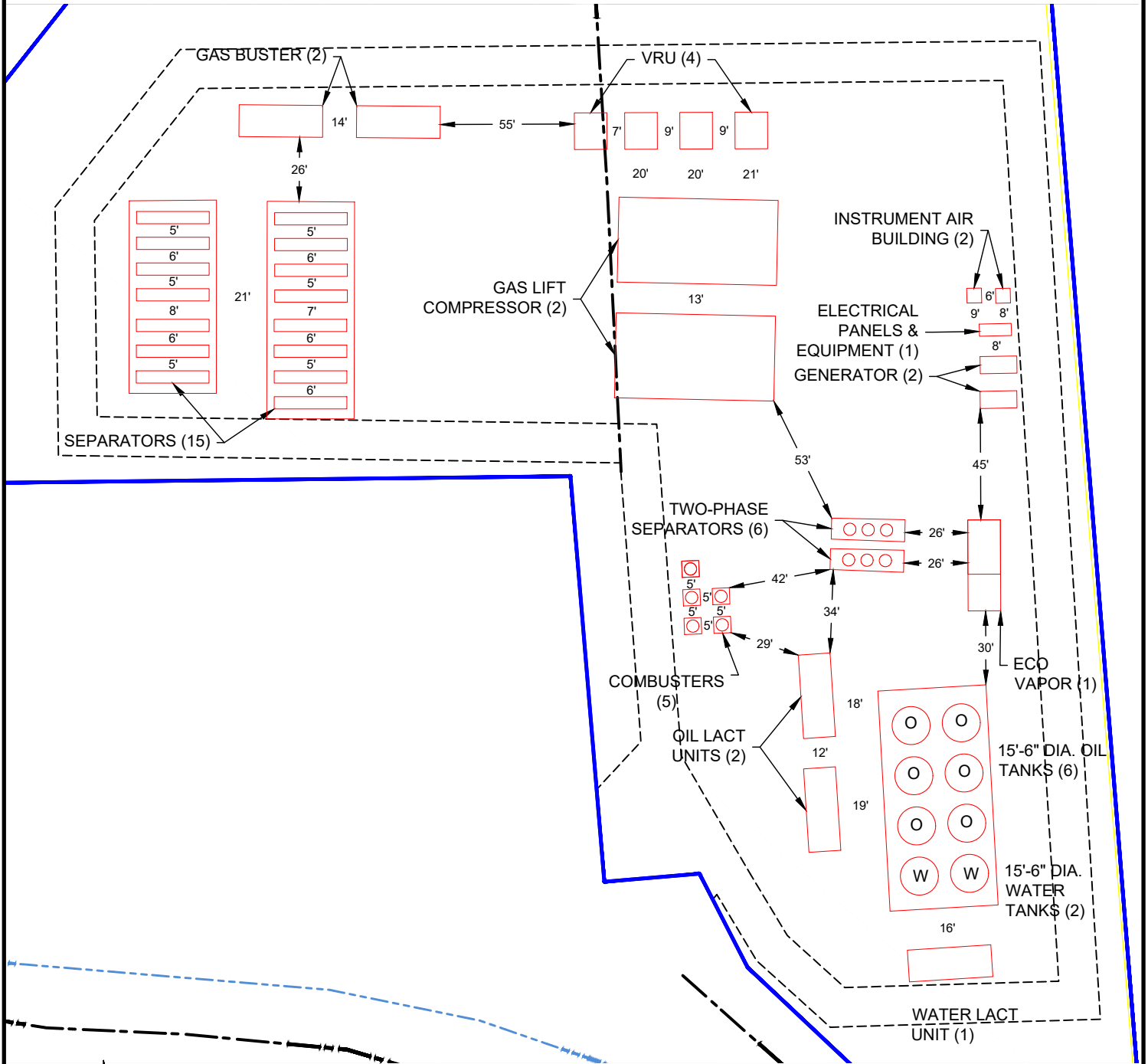

DISCLAIMER:
THIS PLOT DOES NOT REPRESENT A MONUMENTED LAND SURVEY AND SHOULD NOT BE RELIED UPON TO DETERMINE BOUNDARY LINES, PROPERTY OWNERSHIP OR OTHER PROPERTY INTERESTS. PARCEL LINES, IF DEPICTED HAVE NOT BEEN FIELD VERIFIED AND MAY BE BASED UPON PUBLICLY AVAILABLE DATA THAT ALSO HAS NOT BEEN INDEPENDENTLY VERIFIED.

DATA SOURCE:
AERIAL IMAGE: NAIP 2017
PUBLICLY AVAILABLE DATA SOURCES HAVE NOT BEEN INDEPENDENTLY VERIFIED BY PFS.

GOLDEN EAGLE 1-6 PAD FACILITY LOCATION DRAWING (C)

Proposed Facility Equipment	Quantity
VRU	4
Combustor	5
Gas Buster	2
Oil Tank	6
Water Tank	2
Generator	2
Single Separator	15
Lact Unit	3
Two-Phase Separator	6
Instrument Air Building	2
Gas Lift Compressor	2
MLVT	1
Electrical Panel & Equipment	1
ECO Vapor	1

Proposed Well	Proposed Well
GOLDEN EAGLE 28N-1B-M	GOLDEN EAGLE 21N-1B-M
GOLDEN EAGLE 28N-1C-M	GOLDEN EAGLE 7C-1-M
GOLDEN EAGLE 28N-1A-M	GOLDEN EAGLE 7N-1A-M
GOLDEN EAGLE 28C-1-M	GOLDEN EAGLE 7N-1C-M
GOLDEN EAGLE 2N-1B-M	GOLDEN EAGLE 25N-1B-M
GOLDEN EAGLE 21C-1-M	GOLDEN EAGLE 25C-1-M
GOLDEN EAGLE 21N-1C-M	GOLDEN EAGLE 25N-1A-M
GOLDEN EAGLE 2N-1A-M	

DISCLAIMER:
THIS PLOT DOES NOT REPRESENT A MONUMENTED LAND SURVEY AND SHOULD NOT BE RELIED
UPON TO DETERMINE BOUNDARY LINES, PROPERTY OWNERSHIP OR OTHER PROPERTY
INTERESTS. PARCEL LINES, IF DEPICTED HAVE NOT BEEN FIELD VERIFIED AND MAY BE BASED
UPON PUBLICLY AVAILABLE DATA THAT ALSO HAS NOT BEEN INDEPENDENTLY VERIFIED.

DATA SOURCE:
AERIAL IMAGE: NAIP 2017

PUBLICLY AVAILABLE DATA SOURCES HAVE NOT BEEN
INDEPENDENTLY VERIFIED BY PFS.



7535 Hilltop Circle
Denver, CO 80221
(303) 928-7128
www.ascentgeomatics.com

FIELD DATE: 04-24-18	
DRAWING DATE: 12-10-18	
BY: CSG	CHECKED BY: KAD

SITE NAME: GOLDEN EAGLE 1-6 PAD
SURFACE LOCATION: LOT 2 NE 1/4 SEC. 6, T6N, R66W, 6TH P.M. WELD COUNTY, COLORADO

PREPARED FOR:



SRC ENERGY