

WELL DETAILS: Duck Club 12W-20-6N

Ground Elevation:: 5037.00
RKB Elevation: KB=25 @ 5062.00usft
Rig Name:

Northing

1236157.14

Easting

3215515.54

Latitude

39.97907

Longitude

-104.73095

Extraction Oil & Gas

Project: Adams County (NAD 83)

Site: Sec 12-T01S-R66W

Well: Duck Club 12W-20-6N

Wellbore: Wellbore #1

Plan: Plan #2 (Duck Club 12W-20-6N/Wellbore #1)



Planned Section Details									
Sec	MD	Inc	Azi	TVD	+N/-S	+E/-W	Dleg	TFace	VSect
1	1546.00	9.05	81.05	1544.26	8.13	36.74	0.00	0.00	-36.28
2	2421.01	26.54	78.81	2374.19	57.16	298.53	2.00	-3.33	-295.28
3	5755.37	26.54	78.81	5357.18	346.28	1760.07	0.00	0.00	-1740.45
4	7082.17	0.00	0.00	6637.04	404.86	2056.17	2.00	-180.00	-2033.24
5	7112.17	0.00	0.00	6667.04	404.86	2056.17	0.00	0.00	-2033.24
6	8012.47	90.03	270.03	7240.00	405.16	1482.91	10.00	270.03	-1460.69
7	17633.40	90.03	270.02	7235.00	409.32	-8138.02	0.00	-93.28	8148.31

PROJECT DETAILS: Adams County (NAD 83)

Geodetic System: US State Plane 1983

Datum: North American Datum 1983

Ellipsoid: GRS 1980

Zone: Colorado Northern Zone

System Datum: Mean Sea Level

Local North: True

T

M

Azimuths to True North

Magnetic North: 8.20°

Magnetic Field

Strength: 51945.4snT

Dip Angle: 66.32°

Date: 11/6/2018

Model: HDGM

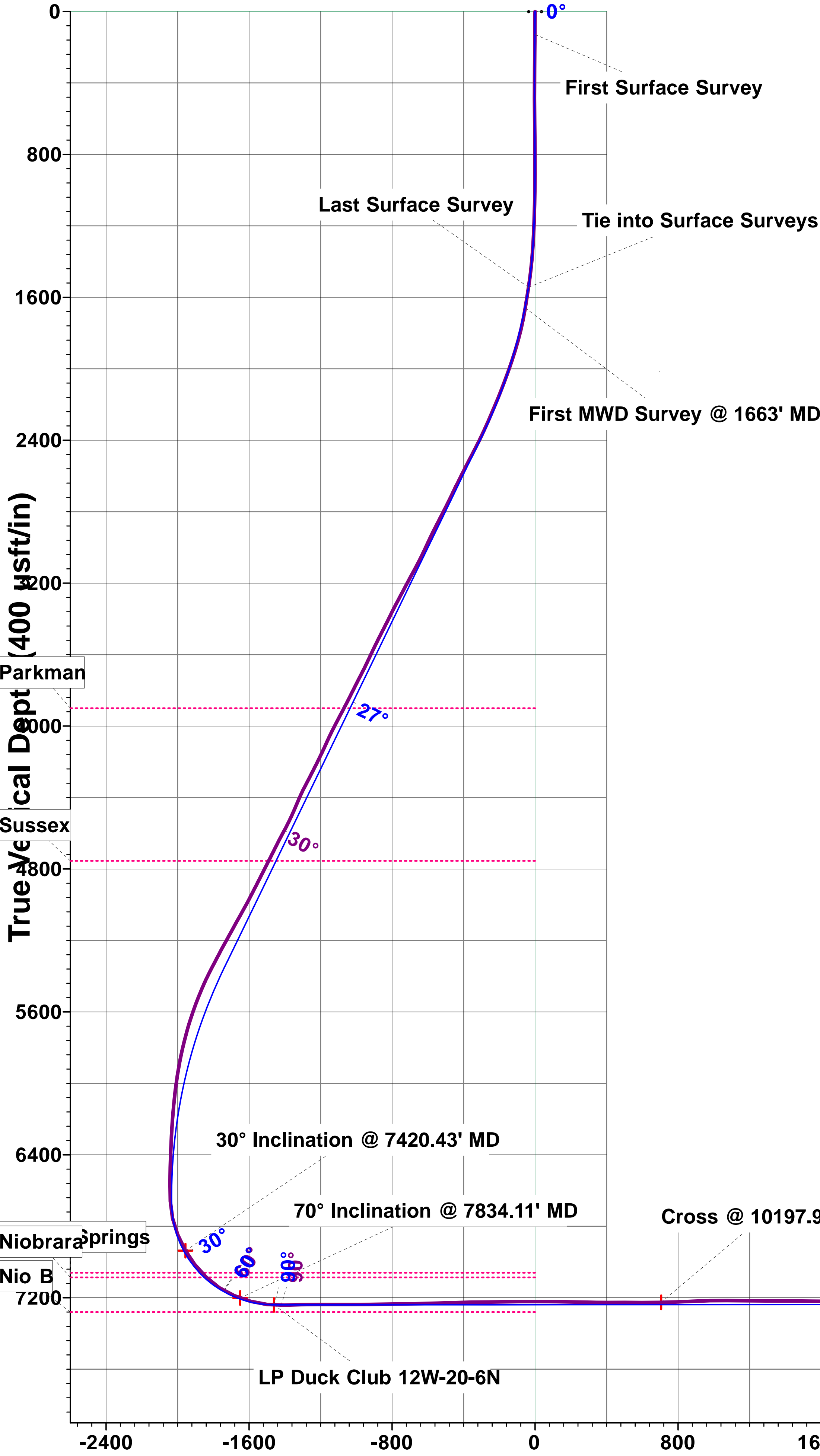

Vertical Section at 272.88° (400 usft/in)

