

PROJECT DETAILS: Garfield County, CO

Geodetic System: US State Plane 1983
Datum: North American Datum 1983
Ellipsoid: GRS 1980
Zone: Colorado Central Zone
System Datum: Mean Sea Level

WELL DETAILS: CC 0697-03-09W

+N-S 0.0 +E-W 0.0 Northing 1639411.88 Easting 2233539.71 Ground Level: 8609.0 Latitude 39.557484 Longitude -108.218794

Project: Garfield County, CO
Site: CC 604-41-32 Pad
Well: CC 0697-03-09W
Wellbore: Wellbore #1
Design: Design #3
Latitude: 39.557484
Longitude: -108.218794
Ground Level: 8609.0
Well @ 8639.0usft (RKB 30')



REFERENCE INFORMATION

Co-ordinate (NE) Reference: Well CC 0697-03-09W, True North
Vertical (TVD) Reference: Well @ 8639.0usft (RKB 30')
Section (VS) Reference: Slot - (0.0N, 0.0E)
Measured Depth Reference: Well @ 8639.0usft (RKB 30')
Calculation Method: Minimum Curvature

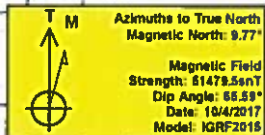

FORMATION TOP DETAILS

TVDPath	MDPath	Formation
606.0	609.1	Mahogany
4917.0	5180.3	Wasatch 'O' Sand
6617.0	6956.6	Ohio Creek
7567.0	7115.0	Williams Fork
9217.0	7836.7	TOG
9217.0	9586.7	Cameo
9447.0	9815.7	Base Cameo Coal
9467.0	9836.7	Rollins

DESIGN TARGET DETAILS

Name	TVD	+N-S	+E-W	Northing	Easting	Latitude	Longitude
PBHL - CC 0697-03-09W	9717.0	437.2	2256.3	1639761.42	2235807.05	39.558684	-108.210795

SECTION DETAILS

MD	Inc	Azi	TVD	+N-S	+E-W	Dieg	TFace	Vsect	Annotation
0.0	0.00	0.00	0.0	0.0	0.0	0.00	0.00	0.0	KOP/ (Build 3.00"/100')
200.0	0.00	0.00	200.0	0.0	0.0	0.00	0.00	0.0	EOB @ 18.84" Inc / 79.03" Azm
825.0	18.84	79.03	816.7	18.5	100.4	3.00	79.03	102.3	Drop @ 3.00"/100'
7306.7	18.84	79.03	6950.3	417.7	2184.9	0.00	0.00	2195.0	EOB @ Vertical
7936.7	0.00	0.00	7567.0	437.2	2256.3	3.00	180.00	2297.3	TD @ 10086.7 MD / 9717.0' TVD
10086.7	0.00	0.00	9717.0	437.2	2256.3	0.00	0.00	2297.3	

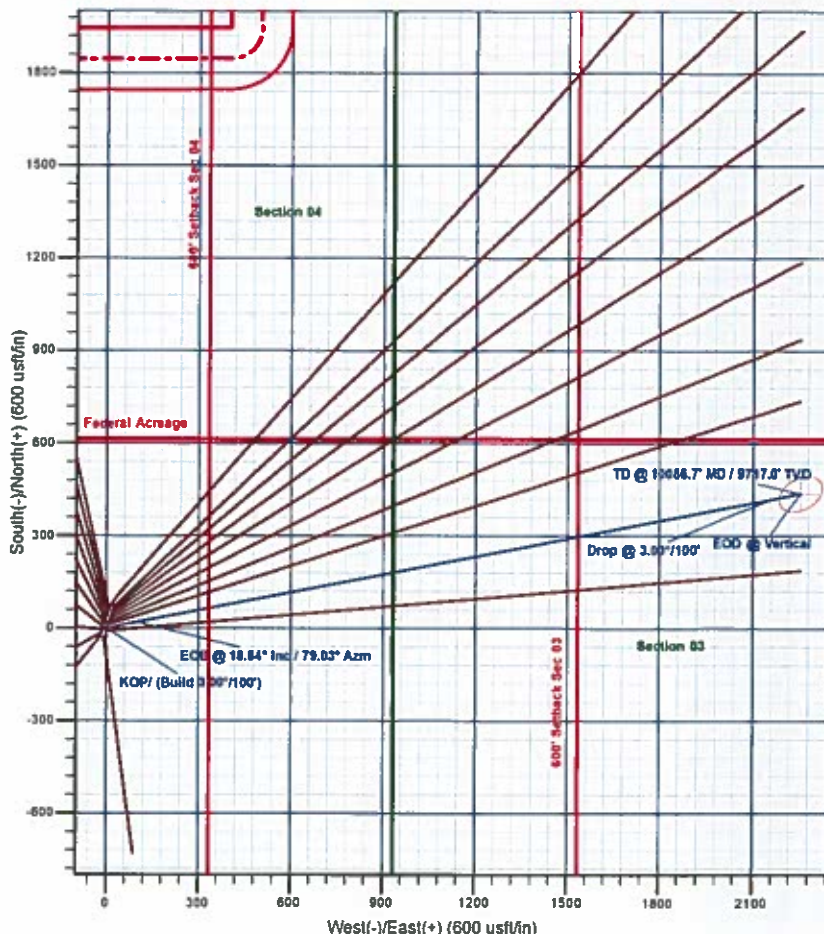
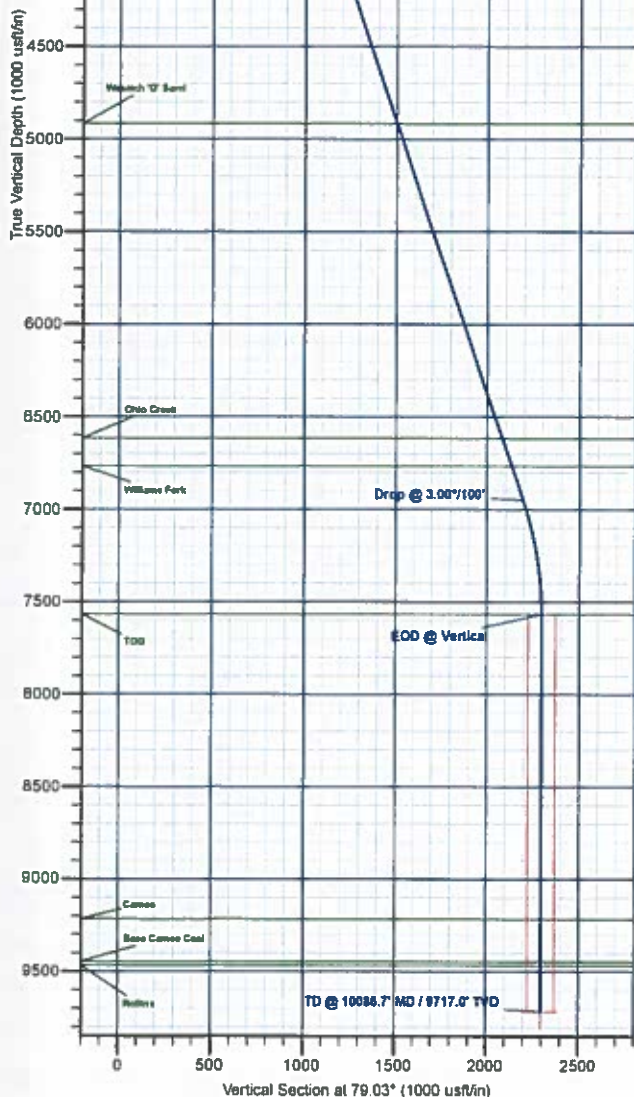

Plan: Design #3 (CC 0697-03-09W/Wellbore #1)

Created By: Will Jircik Date: 13:55, February 04 2019



Laramie Energy, LLC

Garfield County, CO

CC 604-41-32 Pad

CC 0697-03-09W

Wellbore #1

Plan: Design #3

QES Well Planning Report

04 February, 2019





Well Planning Report



Database:	EDM 5000.1 Single User Db	Local Co-ordinate Reference:	Well CC 0697-03-09W
Company:	Laramie Energy, LLC	TVD Reference:	Well @ 8639.0usft (RKB 30')
Project:	Garfield County, CO	MD Reference:	Well @ 8639.0usft (RKB 30')
Site:	CC 604-41-32 Pad	North Reference:	True
Well:	CC 0697-03-09W	Survey Calculation Method:	Minimum Curvature
Wellbore:	Wellbore #1		
Design:	Design #3		

Project	Garfield County, CO		
Map System:	US State Plane 1983	System Datum:	Mean Sea Level
Geo Datum:	North American Datum 1983		
Map Zone:	Colorado Central Zone		

Site	CC 604-41-32 Pad			
Site Position:		Northing:	1,639,464.67 usft	Latitude: 39.557630
From:	Lat/Long	Easting:	2,233,548.14 usft	Longitude: -108.218770
Position Uncertainty:	0.0 usft	Slot Radius:	13-3/16"	Grid Convergence: -1.71°

Well	CC 0697-03-09W			
Well Position	+N/-S	-53.0 usft	Northing:	1,639,411.88 usft
	+E/-W	-6.8 usft	Easting:	2,233,539.71 usft
Position Uncertainty	0.0 usft		Wellhead Elevation:	
			Ground Level:	8,609.0 usft

Wellbore	Wellbore #1			
-----------------	-------------	--	--	--

Magnetics	Model Name	Sample Date	Declination (°)	Dip Angle (°)	Field Strength (nT)
	IGRF2015	10/4/2017	9.77	65.59	51,479.48054084

Design	Design #3			
---------------	-----------	--	--	--

Audit Notes:				
Version:		Phase:	PLAN	Tie On Depth: 0.0
Vertical Section:	Depth From (TVD) (usft)	+N/-S (usft)	+E/-W (usft)	Direction (°)
	0.0	0.0	0.0	79.03

Plan Sections										
Measured Depth (usft)	Inclination (°)	Azimuth (°)	Vertical Depth (usft)	+N/-S (usft)	+E/-W (usft)	Dogleg Rate (°/100usft)	Build Rate (°/100usft)	Turn Rate (°/100usft)	TFO (°)	Target
0.0	0.00	0.00	0.0	0.0	0.0	0.00	0.00	0.00	0.00	
200.0	0.00	0.00	200.0	0.0	0.0	0.00	0.00	0.00	0.00	
828.0	18.84	79.03	816.7	19.5	100.4	3.00	3.00	0.00	79.03	
7,308.7	18.84	79.03	6,950.3	417.7	2,154.9	0.00	0.00	0.00	0.00	
7,936.7	0.00	0.00	7,567.0	437.2	2,255.3	3.00	-3.00	0.00	180.00	
10,086.7	0.00	0.00	9,717.0	437.2	2,255.3	0.00	0.00	0.00	0.00	PBHL - CC 0697-03-C



Well Planning Report



Database:	EDM 5000.1 Single User Db	Local Co-ordinate Reference:	Well CC 0697-03-09W
Company:	Laramie Energy, LLC	TVD Reference:	Well @ 8639.0usft (RKB 30')
Project:	Garfield County, CO	MD Reference:	Well @ 8639.0usft (RKB 30')
Site:	CC 604-41-32 Pad	North Reference:	True
Well:	CC 0697-03-09W	Survey Calculation Method:	Minimum Curvature
Wellbore:	Wellbore #1		
Design:	Design #3		

Planned Survey

Measured Depth (usft)	Inclination (°)	Azimuth (°)	Vertical Depth (usft)	+N/-S (usft)	+E/-W (usft)	Vertical Section (usft)	Dogleg Rate (°/100usft)	Build Rate (°/100usft)	Turn Rate (°/100usft)
0.0	0.00	0.00	0.0	0.0	0.0	0.0	0.00	0.00	0.00
100.0	0.00	0.00	100.0	0.0	0.0	0.0	0.00	0.00	0.00
KOP/ (Build 3.00°/100')									
200.0	0.00	0.00	200.0	0.0	0.0	0.0	0.00	0.00	0.00
300.0	3.00	79.03	300.0	0.5	2.6	2.6	3.00	3.00	0.00
400.0	6.00	79.03	399.6	2.0	10.3	10.5	3.00	3.00	0.00
500.0	9.00	79.03	498.8	4.5	23.1	23.5	3.00	3.00	0.00
600.0	12.00	79.03	597.1	7.9	41.0	41.7	3.00	3.00	0.00
Mahogany									
609.1	12.27	79.03	606.0	8.3	42.9	43.7	3.00	3.00	0.00
700.0	15.00	79.03	694.3	12.4	63.9	65.1	3.00	3.00	0.00
800.0	18.00	79.03	790.2	17.8	91.8	93.5	3.00	3.00	0.00
EOB @ 18.84° Inc / 79.03° Azm									
828.0	18.84	79.03	816.7	19.5	100.4	102.3	3.00	3.00	0.00
900.0	18.84	79.03	884.9	23.9	123.3	125.6	0.00	0.00	0.00
1,000.0	18.84	79.03	979.5	30.0	155.0	157.9	0.00	0.00	0.00
1,100.0	18.84	79.03	1,074.2	36.2	186.7	190.2	0.00	0.00	0.00
1,200.0	18.84	79.03	1,168.8	42.3	218.4	222.4	0.00	0.00	0.00
1,300.0	18.84	79.03	1,263.5	48.5	250.1	254.7	0.00	0.00	0.00
1,400.0	18.84	79.03	1,358.1	54.6	281.8	287.0	0.00	0.00	0.00
1,500.0	18.84	79.03	1,452.7	60.8	313.5	319.3	0.00	0.00	0.00
1,600.0	18.84	79.03	1,547.4	66.9	345.2	351.6	0.00	0.00	0.00
1,700.0	18.84	79.03	1,642.0	73.1	376.9	383.9	0.00	0.00	0.00
1,800.0	18.84	79.03	1,736.7	79.2	408.6	416.2	0.00	0.00	0.00
1,900.0	18.84	79.03	1,831.3	85.4	440.3	448.5	0.00	0.00	0.00
2,000.0	18.84	79.03	1,926.0	91.5	472.0	480.8	0.00	0.00	0.00
2,100.0	18.84	79.03	2,020.6	97.6	503.7	513.1	0.00	0.00	0.00
2,200.0	18.84	79.03	2,115.2	103.8	535.4	545.4	0.00	0.00	0.00
2,300.0	18.84	79.03	2,209.9	109.9	567.1	577.6	0.00	0.00	0.00
2,400.0	18.84	79.03	2,304.5	116.1	598.8	609.9	0.00	0.00	0.00
2,500.0	18.84	79.03	2,399.2	122.2	630.5	642.2	0.00	0.00	0.00
2,600.0	18.84	79.03	2,493.8	128.4	662.2	674.5	0.00	0.00	0.00
2,700.0	18.84	79.03	2,588.5	134.5	693.9	706.8	0.00	0.00	0.00
2,800.0	18.84	79.03	2,683.1	140.7	725.6	739.1	0.00	0.00	0.00
2,900.0	18.84	79.03	2,777.7	146.8	757.3	771.4	0.00	0.00	0.00
3,000.0	18.84	79.03	2,872.4	153.0	789.0	803.7	0.00	0.00	0.00
3,100.0	18.84	79.03	2,967.0	159.1	820.7	836.0	0.00	0.00	0.00
3,200.0	18.84	79.03	3,061.7	165.2	852.4	868.3	0.00	0.00	0.00
3,300.0	18.84	79.03	3,156.3	171.4	884.1	900.5	0.00	0.00	0.00
3,400.0	18.84	79.03	3,251.0	177.5	915.8	932.8	0.00	0.00	0.00
3,500.0	18.84	79.03	3,345.6	183.7	947.5	965.1	0.00	0.00	0.00
3,600.0	18.84	79.03	3,440.3	189.8	979.2	997.4	0.00	0.00	0.00
3,700.0	18.84	79.03	3,534.9	196.0	1,010.9	1,029.7	0.00	0.00	0.00
3,800.0	18.84	79.03	3,629.5	202.1	1,042.6	1,062.0	0.00	0.00	0.00
3,900.0	18.84	79.03	3,724.2	208.3	1,074.3	1,094.3	0.00	0.00	0.00
4,000.0	18.84	79.03	3,818.8	214.4	1,106.0	1,126.6	0.00	0.00	0.00
4,100.0	18.84	79.03	3,913.5	220.6	1,137.7	1,158.9	0.00	0.00	0.00
4,200.0	18.84	79.03	4,008.1	226.7	1,169.4	1,191.2	0.00	0.00	0.00
4,300.0	18.84	79.03	4,102.8	232.8	1,201.1	1,223.5	0.00	0.00	0.00
4,400.0	18.84	79.03	4,197.4	239.0	1,232.8	1,255.7	0.00	0.00	0.00
4,500.0	18.84	79.03	4,292.0	245.1	1,264.5	1,288.0	0.00	0.00	0.00
4,600.0	18.84	79.03	4,386.7	251.3	1,296.2	1,320.3	0.00	0.00	0.00
4,700.0	18.84	79.03	4,481.3	257.4	1,327.9	1,352.6	0.00	0.00	0.00



Well Planning Report



Database:	EDM 5000.1 Single User Db	Local Co-ordinate Reference:	Well CC 0697-03-09W
Company:	Laramie Energy, LLC	TVD Reference:	Well @ 8639.0usft (RKB 30')
Project:	Garfield County, CO	MD Reference:	Well @ 8639.0usft (RKB 30')
Site:	CC 604-41-32 Pad	North Reference:	True
Well:	CC 0697-03-09W	Survey Calculation Method:	Minimum Curvature
Wellbore:	Wellbore #1		
Design:	Design #3		

Planned Survey

Measured Depth (usft)	Inclination (°)	Azimuth (°)	Vertical Depth (usft)	+N/-S (usft)	+E/-W (usft)	Vertical Section (usft)	Dogleg Rate (°/100usft)	Build Rate (°/100usft)	Turn Rate (°/100usft)
4,800.0	18.84	79.03	4,576.0	263.6	1,359.6	1,384.9	0.00	0.00	0.00
4,900.0	18.84	79.03	4,670.6	269.7	1,391.3	1,417.2	0.00	0.00	0.00
5,000.0	18.84	79.03	4,765.3	275.9	1,423.0	1,449.5	0.00	0.00	0.00
5,100.0	18.84	79.03	4,859.9	282.0	1,454.7	1,481.8	0.00	0.00	0.00
Wasatch 'G' Sand									
5,160.3	18.84	79.03	4,917.0	285.7	1,473.8	1,501.3	0.00	0.00	0.00
5,200.0	18.84	79.03	4,954.5	288.2	1,486.4	1,514.1	0.00	0.00	0.00
5,300.0	18.84	79.03	5,049.2	294.3	1,518.1	1,546.4	0.00	0.00	0.00
5,400.0	18.84	79.03	5,143.8	300.4	1,549.8	1,578.7	0.00	0.00	0.00
5,500.0	18.84	79.03	5,238.5	306.6	1,581.5	1,610.9	0.00	0.00	0.00
5,600.0	18.84	79.03	5,333.1	312.7	1,613.2	1,643.2	0.00	0.00	0.00
5,700.0	18.84	79.03	5,427.8	318.9	1,644.9	1,675.5	0.00	0.00	0.00
5,800.0	18.84	79.03	5,522.4	325.0	1,676.6	1,707.8	0.00	0.00	0.00
5,900.0	18.84	79.03	5,617.0	331.2	1,708.3	1,740.1	0.00	0.00	0.00
6,000.0	18.84	79.03	5,711.7	337.3	1,740.0	1,772.4	0.00	0.00	0.00
6,100.0	18.84	79.03	5,806.3	343.5	1,771.7	1,804.7	0.00	0.00	0.00
6,200.0	18.84	79.03	5,901.0	349.6	1,803.4	1,837.0	0.00	0.00	0.00
6,300.0	18.84	79.03	5,995.6	355.8	1,835.1	1,869.3	0.00	0.00	0.00
6,400.0	18.84	79.03	6,090.3	361.9	1,866.8	1,901.6	0.00	0.00	0.00
6,500.0	18.84	79.03	6,184.9	368.0	1,898.5	1,933.9	0.00	0.00	0.00
6,600.0	18.84	79.03	6,279.5	374.2	1,930.2	1,966.1	0.00	0.00	0.00
6,700.0	18.84	79.03	6,374.2	380.3	1,961.9	1,998.4	0.00	0.00	0.00
6,800.0	18.84	79.03	6,468.8	386.5	1,993.6	2,030.7	0.00	0.00	0.00
6,900.0	18.84	79.03	6,563.5	392.6	2,025.3	2,063.0	0.00	0.00	0.00
Ohio Creek									
6,958.6	18.84	79.03	6,617.0	396.1	2,043.2	2,081.3	0.00	0.00	0.00
7,000.0	18.84	79.03	6,658.1	398.8	2,057.0	2,095.3	0.00	0.00	0.00
7,100.0	18.84	79.03	6,752.8	404.9	2,088.7	2,127.6	0.00	0.00	0.00
Williams Fork									
7,115.0	18.84	79.03	6,767.0	405.8	2,093.5	2,132.5	0.00	0.00	0.00
7,200.0	18.84	79.03	6,847.4	411.1	2,120.4	2,159.9	0.00	0.00	0.00
7,300.0	18.84	79.03	6,942.0	417.2	2,152.1	2,192.2	0.00	0.00	0.00
Drop @ 3.00°/100'									
7,308.7	18.84	79.03	6,950.3	417.7	2,154.9	2,195.0	0.00	0.00	0.00
7,400.0	16.10	79.03	7,037.4	423.0	2,181.8	2,222.4	3.00	-3.00	0.00
7,500.0	13.10	79.03	7,134.1	427.8	2,206.5	2,247.6	3.00	-3.00	0.00
7,600.0	10.10	79.03	7,232.1	431.6	2,226.3	2,267.7	3.00	-3.00	0.00
7,700.0	7.10	79.03	7,330.9	434.4	2,240.9	2,282.7	3.00	-3.00	0.00
7,800.0	4.10	79.03	7,430.4	436.3	2,250.5	2,292.4	3.00	-3.00	0.00
7,900.0	1.10	79.03	7,530.3	437.1	2,255.0	2,296.9	3.00	-3.00	0.00
EOD @ Vertical - TOG									
7,936.7	0.00	0.00	7,567.0	437.2	2,255.3	2,297.3	3.00	-3.00	0.00
8,000.0	0.00	0.00	7,630.3	437.2	2,255.3	2,297.3	0.00	0.00	0.00
8,100.0	0.00	0.00	7,730.3	437.2	2,255.3	2,297.3	0.00	0.00	0.00
8,200.0	0.00	0.00	7,830.3	437.2	2,255.3	2,297.3	0.00	0.00	0.00
8,300.0	0.00	0.00	7,930.3	437.2	2,255.3	2,297.3	0.00	0.00	0.00
8,400.0	0.00	0.00	8,030.3	437.2	2,255.3	2,297.3	0.00	0.00	0.00
8,500.0	0.00	0.00	8,130.3	437.2	2,255.3	2,297.3	0.00	0.00	0.00
8,600.0	0.00	0.00	8,230.3	437.2	2,255.3	2,297.3	0.00	0.00	0.00
8,700.0	0.00	0.00	8,330.3	437.2	2,255.3	2,297.3	0.00	0.00	0.00
8,800.0	0.00	0.00	8,430.3	437.2	2,255.3	2,297.3	0.00	0.00	0.00
8,900.0	0.00	0.00	8,530.3	437.2	2,255.3	2,297.3	0.00	0.00	0.00
9,000.0	0.00	0.00	8,630.3	437.2	2,255.3	2,297.3	0.00	0.00	0.00
9,100.0	0.00	0.00	8,730.3	437.2	2,255.3	2,297.3	0.00	0.00	0.00



Well Planning Report



Database:	EDM 5000.1 Single User Db	Local Co-ordinate Reference:	Well CC 0697-03-09W
Company:	Laramie Energy, LLC	TVD Reference:	Well @ 8639.0usft (RKB 30')
Project:	Garfield County, CO	MD Reference:	Well @ 8639.0usft (RKB 30')
Site:	CC 604-41-32 Pad	North Reference:	True
Well:	CC 0697-03-09W	Survey Calculation Method:	Minimum Curvature
Wellbore:	Wellbore #1		
Design:	Design #3		

Planned Survey

Measured Depth (usft)	Inclination (°)	Azimuth (°)	Vertical Depth (usft)	+N/-S (usft)	+E/-W (usft)	Vertical Section (usft)	Dogleg Rate (°/100usft)	Build Rate (°/100usft)	Turn Rate (°/100usft)
9,200.0	0.00	0.00	8,830.3	437.2	2,255.3	2,297.3	0.00	0.00	0.00
9,300.0	0.00	0.00	8,930.3	437.2	2,255.3	2,297.3	0.00	0.00	0.00
9,400.0	0.00	0.00	9,030.3	437.2	2,255.3	2,297.3	0.00	0.00	0.00
9,500.0	0.00	0.00	9,130.3	437.2	2,255.3	2,297.3	0.00	0.00	0.00
Cameo									
9,586.7	0.00	0.00	9,217.0	437.2	2,255.3	2,297.3	0.00	0.00	0.00
9,600.0	0.00	0.00	9,230.3	437.2	2,255.3	2,297.3	0.00	0.00	0.00
9,700.0	0.00	0.00	9,330.3	437.2	2,255.3	2,297.3	0.00	0.00	0.00
9,800.0	0.00	0.00	9,430.3	437.2	2,255.3	2,297.3	0.00	0.00	0.00
Base Cameo Coal									
9,816.7	0.00	0.00	9,447.0	437.2	2,255.3	2,297.3	0.00	0.00	0.00
Rollins									
9,836.7	0.00	0.00	9,467.0	437.2	2,255.3	2,297.3	0.00	0.00	0.00
9,900.0	0.00	0.00	9,530.3	437.2	2,255.3	2,297.3	0.00	0.00	0.00
10,000.0	0.00	0.00	9,630.3	437.2	2,255.3	2,297.3	0.00	0.00	0.00
TD @ 10086.7' MD / 9717.0' TVD									
10,086.7	0.00	0.00	9,717.0	437.2	2,255.3	2,297.3	0.00	0.00	0.00

Design Targets

Target Name	Dip Angle (°)	Dip Dir. (°)	TVD (usft)	+N/-S (usft)	+E/-W (usft)	Northing (usft)	Easting (usft)	Latitude	Longitude
- hit/miss target									
- Shape									
PBHL - CC 0697-03-09V	0.00	0.00	9,717.0	437.2	2,255.3	1,639,781.41	2,235,807.09	39 558684	-108 210795
- plan hits target center									
- Ellipse (radii L50.0 W75.0 on 150.00 azi)									

Casing Points

Measured Depth (usft)	Vertical Depth (usft)	Name	Casing Diameter (")	Hole Diameter (")
2,530.0	2,427.6	9 5/8"	9-5/8	14-3/4

Formations

Measured Depth (usft)	Vertical Depth (usft)	Name	Lithology	Dip (°)	Dip Direction (°)
609.1	606.0	Mahogany			
5,160.3	4,917.0	Wasatch 'G' Sand			
6,956.6	6,617.0	Ohio Creek			
7,115.0	6,767.0	Williams Fork			
7,936.7	7,567.0	TOG			
9,586.7	9,217.0	Cameo			
9,816.7	9,447.0	Base Cameo Coal			
9,836.7	9,467.0	Rollins			



Well Planning Report



Database:	EDM 5000.1 Single User Db	Local Co-ordinate Reference:	Well CC 0697-03-09W
Company:	Laramie Energy, LLC	TVD Reference:	Well @ 8639.0usft (RKB 30')
Project:	Garfield County, CO	MD Reference:	Well @ 8639.0usft (RKB 30')
Site:	CC 604-41-32 Pad	North Reference:	True
Well:	CC 0697-03-09W	Survey Calculation Method:	Minimum Curvature
Wellbore:	Wellbore #1		
Design:	Design #3		

Plan Annotations

Measured Depth (usft)	Vertical Depth (usft)	Local Coordinates		Comment
		+N/-S (usft)	+E/-W (usft)	
200.0	200.0	0.0	0.0	KOP/ (Build 3.00"/100')
828.0	816.7	19.5	100.4	EOB @ 18.84° Inc / 79.03° Azm
7,308.7	6,950.3	417.7	2,154.9	Drop @ 3.00"/100'
7,936.7	7,567.0	437.2	2,255.3	EOD @ Vertical
10,086.7	9,717.0	437.2	2,255.3	TD @ 10086.7' MD / 9717.0' TVD