

PROPOSED LOCATION
SEE TOPO B
FOR DETAILS

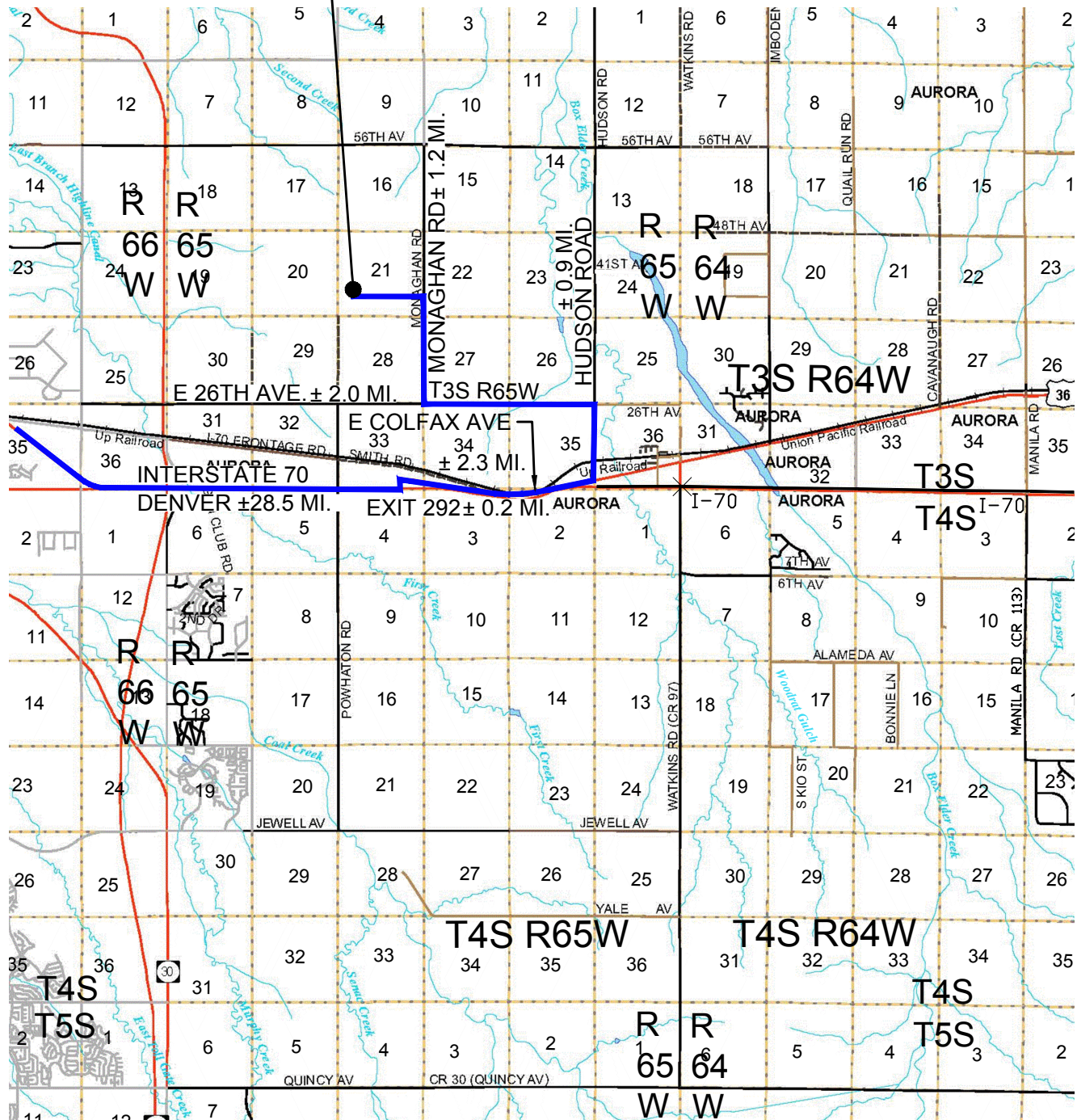

10000 5000 0 10000 20000

SCALE: 1" = 10000'

CONOCOPHILLIPS COMPANY
BIJOU 3-65 19-24 3AH ERD, 3BH, 3CH, 3DH, 4AH, 4BH, 4CH, 4DH
SECTION 21, T3S, R65W, 6TH P.M.
AURORA, ADAMS COUNTY, COLORADO

DRAWN BY: KJD

DATE DRAWN: 01-14-18

CML
CONSULTANTS

10333 E. Dry Creek Rd.
Suite 240
Englewood, CO 80112
Tel: (720) 482-9526
Fax: (720) 482-9546

TOPO A

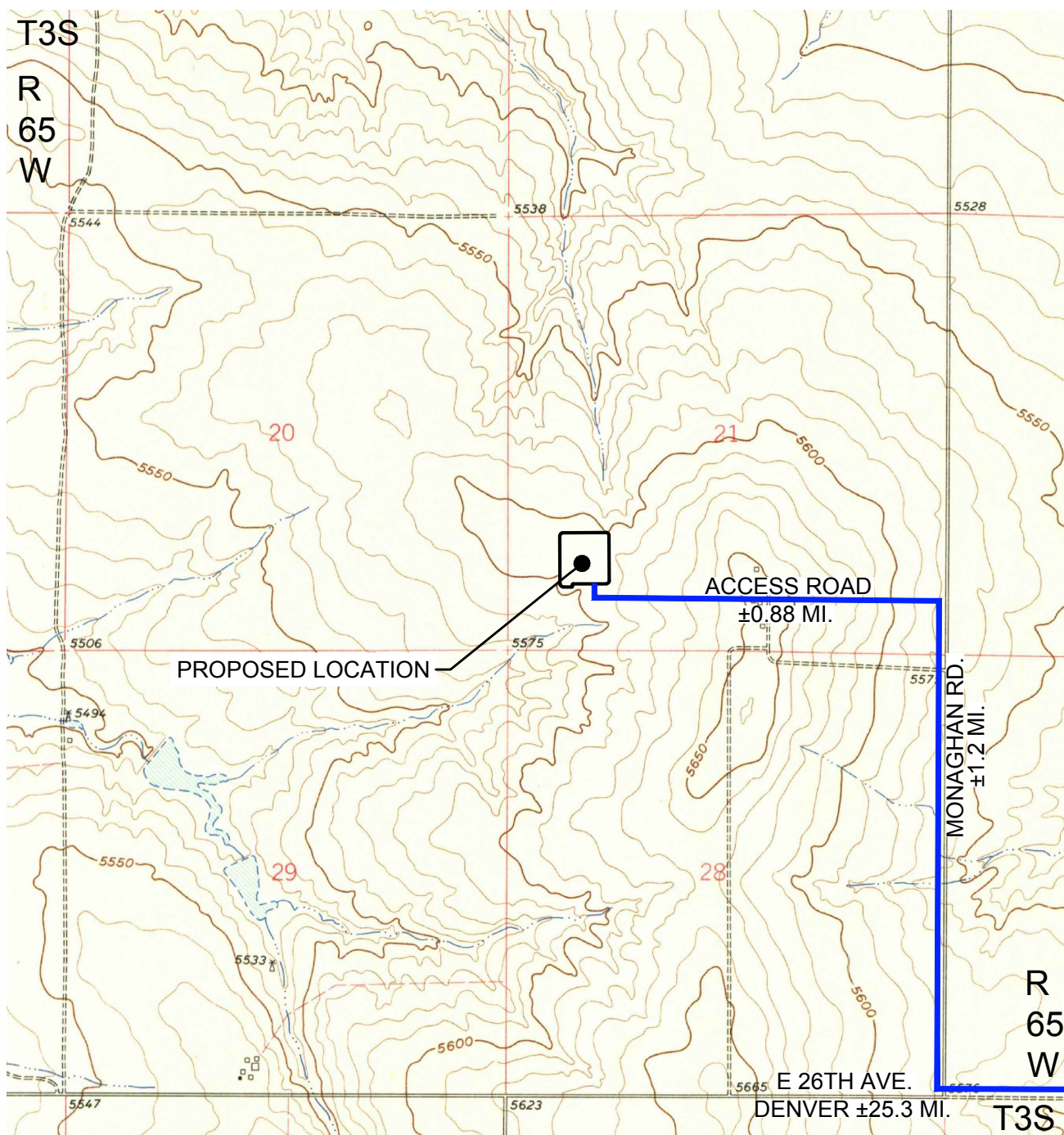

SCALE: 1" = 2000'

CONOCOPHILLIPS COMPANY
BIJOU 3-65 19-24 3AH ERD, 3BH, 3CH, 3DH, 4AH, 4BH, 4CH, 4DH
SECTION 21, T3S, R65W, 6TH P.M.
AURORA, ADAMS COUNTY, COLORADO

DRAWN BY: KJD

DATE DRAWN: 01-15-18



10333 E. Dry Creek Rd.
Suite 240
Englewood, CO 80112
Tel: (720) 482-9526
Fax: (720) 482-9546

TOPO B

PROCEED IN AN EASTERLY DIRECTION FROM DENVER, COLORADO ALONG INTERSTATE 70 APPROXIMATELY 21.0 MILES TO THE JUNCTION OF THIS ROAD AND EXIT 292 TO THE SOUTHEAST; EXIT RIGHT AND PROCEED IN A SOUTHEASTERLY DIRECTION APPROXIMATELY 0.2 MILES TO THE JUNCTION OF THIS ROAD AND COUNTY ROAD 36; TURN LEFT AND PROCEED IN A NORTHERLY, THEN EASTERLY DIRECTION APPROXIMATELY 2.3 MILES TO THE JUNCTION OF THIS ROAD AND HUDSON ROAD; TURN LEFT AND PROCEED IN A NORTHERLY DIRECTION APPROXIMATELY 0.9 MILES TO THE JUNCTION OF THIS ROAD AND EAST 26TH AVENUE; TURN LEFT AND PROCEED IN A WESTERLY DIRECTION FOR APPROXIMATELY 2.0 MILES TO THE JUNCTION OF THIS ROAD AND MONAGHAN ROAD; TURN RIGHT AND PROCEED IN A NORTHERLY DIRECTION APPROXIMATELY 1.2 MILES TO THE BEGINNING OF THE PROPOSED ACCESS ROAD TO THE WEST; FOLLOW ROAD FLAGS IN A WESTERLY DIRECTION APPROXIMATELY 4,630' TO THE PROPOSED LOCATION.

TOTAL DISTANCE FROM DENVER, COLORADO TO THE THE PROPOSED LOCATION IS APPROXIMATELY 28.5 MILES.

CONOCOPHILLIPS COMPANY
BIJOU 3-65 19-24 3AH ERD, 3BH, 3CH, 3DH, 4AH, 4BH, 4CH, 4DH
SECTION 21, T3S, R65W, 6TH P.M.
AURORA, ADAMS COUNTY, COLORADO

DRAWN BY: KJD

DATE DRAWN: 01-14-18



10333 E. Dry Creek Rd.
Suite 240
Englewood, CO 80112
Tel: (720) 482-9526
Fax: (720) 482-9546

ROAD DESCRIPTION