

CO RIVERS PAD LOCATION DRAWING

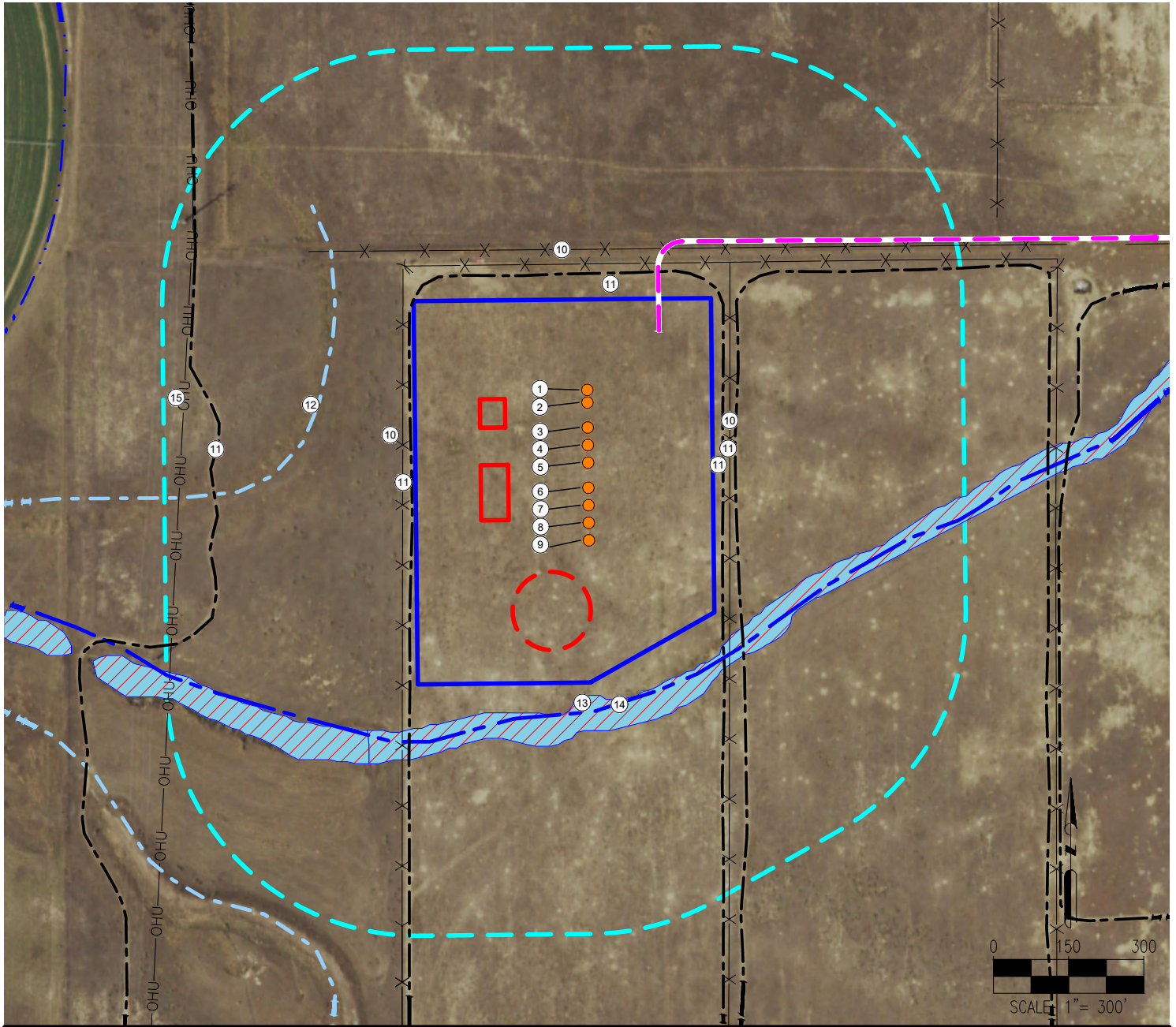

1. AVIGNON 8-67-32-31
2. ARKANSAS 8-67-33-4N
3. COLORADO 8-67-33-4N
4. BIG THOMPSON 8-67-33-4C
5. SAN JUAN 8-67-33-4C
6. MANCOS 8-67-33-4C
7. CACHE LA POUDDRE 8-67-33-4C
8. PLATTE 8-67-33-4C
9. RIO GRANDE 8-67-33-4C

10. FENCES ARE $\pm 426'$ N, $\pm 283'$ E, $\pm 370'$ W
11. PRIVATE ROADS ARE $\pm 269'$ E, $\pm 294'$ E, $\pm 377'$ N, $\pm 353'$ W, $\pm 747'$ W
12. CANAL IS $\pm 550'$ NW
13. WETLAND IS $\pm 464'$ S
14. INTERMITTENT STREAM IS $\pm 460'$ S
15. OVERHEAD UTILITY LINE IS $\pm 812'$ W

LEGEND:

- = PROPOSED ACCESS ROAD
- = PROPOSED WELL
- = EXISTING ROAD
- X X X = FENCE
- = CANAL
- = STREAM
- OHU— = OVERHEAD UTILITY LINE
- = PROPOSED DISTURBANCE AREA
- = 500' RADIUS
- = WETLAND
- = PROPOSED FACILITY
- = PROPOSED MLVT

MEASURED FROM NEAREST WELL OR FACILITY:

- BUILDING $\pm 1969'$ SE
- BUILDING UNIT $\pm 2068'$ SE
- PUBLIC ROAD (COUNTY ROAD 19) $\pm 4206'$ E
- PROPERTY LINE (LEONARD AND SUSAN ALDRIDGE) $\pm 160'$ W
- UTILITY (POWERLINE) $\pm 590'$ NW
- RAILROAD $\pm 5280'$ SW

MEASURED FROM NEAREST EDGE OF DISTURBANCE:

- SURFACE WATER (STREAM) $\pm 57'$ SE

MEASURED FROM NEAREST EDGE OF DISTURBANCE:

- WATER WELL $\pm 1906'$ SE SWL = 73'
- PERMIT: 191853 RECEIPT: 0393337

REFERENCE LOCATION

****SAN JUAN 8-67-33-4C****

LAT: 40.624170° N
LONG: 104.903650° W
ELEVATION: 5179'
428' FNL & 1037' FWL
PDOP: 1.8

GPS OPERATOR: CHARLIE SCOTT

DISTURBANCE ACREAGE:

10.0 ACRES DRILLING OPERATIONS
5.0 ACRES INTERIM RECLAIM

CURRENT SURFACE USE: DRY LAND CROP
FUTURE SURFACE USE: DRY LAND CROP

DISCLAIMER:
THIS PLOT DOES NOT REPRESENT A MONUMENTED LAND SURVEY AND SHOULD NOT BE RELIED UPON TO DETERMINE BOUNDARY LINES. PROPERTY OWNERSHIP OR OTHER PROPERTY INTERESTS, IF DEPICTED HAVE NOT BEEN FIELD VERIFIED AND MAY BE BASED UPON PUBLICLY AVAILABLE DATA THAT ALSO HAS NOT BEEN INDEPENDENTLY VERIFIED.

DATA SOURCE:
AERIAL IMAGERY: NAIP 2017
WATER WELLS: COLORADO DWR
NHD: USGS

PUBLICLY AVAILABLE DATA SOURCES HAVE NOT BEEN INDEPENDENTLY VERIFIED BY ASCENT.



7535 Hilltop Circle
Denver, CO 80221
(303) 928-7128
www.ascentgeomatics.com

FIELD DATE:
11-04-18

DRAWING DATE:
11-07-18

BY:
JW

CHECKED BY:
MMP

SITE NAME:
CO RIVERS PAD

SURFACE LOCATION:
NW 1/4 NW 1/4 SEC. 33 T8N, R67W, 6TH P.M.
WELD COUNTY, COLORADO

PREPARED FOR:

enerPLUS