

Name	Arrive	Depart	Name	Arrive	Depart	Name	Arrive	Depart
	Wellsite	Wellsite		Wellsite	Wellsite		Wellsite	Wellsite
Matthew Delmore	2016-11-05	2016-11-15	Matt Leopold	2016-11-06	2016-11-08	Austin Small	2016-11-08	2016-11-15
Jason Light	2016-11-10	2016-11-15						

Mud Properties Record

Date / Time	Run No.	Measured Depth (ft)	Mud Type	Density (ppg)	Viscosity (cP)	pH	Fluid Loss (cm3)	Oil / Water	Source	Total Chlorides (ppm)	K+ (%)
2016-11-06 15:30	2	2632.00	Water Based Mud	8.6	1	10.2	110.0	N/A	Suction	400	0.00
2016-11-07 03:30	2	5893.00	Water Based Mud	8.6	1	8.5	60.0	N/A	Suction	700	0.00
2016-11-07 16:00	2	7053.00	Water Based Mud	9.8	13	10.1	4.2	N/A	Suction	1300	0.00
2016-11-08 03:30	2	7591.00	Water Based Mud	9.8	10	9.4	3.8	N/A	Suction	1300	0.00
2016-11-08 15:30	3	8021.00	Water Based Mud	9.8	13	9.4	3.8	1.0/91.5	Suction	1200	0.00
2016-11-09 04:00	3	10232.00	Water Based Mud	9.9	13	9.7	4.0	1.5/90.5	Suction	1400	0.00
2016-11-09 15:30	3	11737.00	Water Based Mud	9.9	12	10.7	4.2	2.0/90.0	Suction	1500	0.00
2016-11-10 03:30	3	13410.00	Water Based Mud	9.9	11	10.5	4.5	2.0/90.0	Suction	1500	0.00
2016-11-10 15:30	3	13955.00	Water Based Mud	10.0	10	10.6	4.2	2.0/89.7	Suction	1500	0.00
2016-11-13 03:30	3	14564.00	Water Based Mud	10.0	11	9.5	10.0	2.0/89.8	Suction	1500	0.00
2016-11-13 15:30	3	16497.00	Water Based Mud	10.0	11	9.5	10.0	2.0/89.7	Suction	1600	0.00
2016-11-15 03:30	4	17629.00	Water Based Mud	10.2	13	8.8	N/A	2.07/89.7	Suction	1800	0.00

Equipment and Service Data

Run No.	Tool	Serial Number	Measurement	Sensor Offset (ft)	Bit Offset (ft)	Max O.D. (in)	Min I.D. (in)
1	NaviTrak	DHP505	Directional (mag)	13.82	50.07	8.000	0.000
1	NaviTrak	DHP505	VSS	13.82	50.07	8.000	0.000
2	ATC_SU	12088420	Near Bit Inclination	5.93	6.72	7.000	4.330
2	ATC_SU	12088420	Near Bit VSS	5.93	6.72	7.000	4.330
2	ATC_MWD	12661246	Gamma (single)	2.29	12.34	7.000	3.250
2	ATC_MWD	12661246	Directional (mag)	12.36	22.41	7.000	3.250
3	ATC_SU	12828355	Near Bit Inclination	5.93	6.72	7.000	4.330
3	ATC_SU	12828355	Near Bit VSS	5.93	6.72	7.000	4.330
3	ATC_MWD	12656414	Gamma (single)	2.19	12.34	7.000	3.250
3	ATC_MWD	12656414	Directional (mag)	12.26	22.41	7.000	3.250
4	ATC_SU	12232312	Near Bit Inclination	5.93	6.72	7.000	4.330
4	ATC_SU	12232312	Near Bit VSS	5.93	6.72	7.000	4.330
4	ATC_MWD	12441474	Gamma (single)	2.75	12.89	7.000	3.250
4	ATC_MWD	12441474	Directional (mag)	12.27	22.41	7.000	3.250

Service and Tool Mnemonics

Mnemonic	Name	Description
ATC_SU	ATC_SU	Auto Trak Curve Steering Unit
ATC_MWD	ATC_MWD	Auto Trak Curve MWD
ATC_LCPM	ATC_LCPM	Auto Trak Curve LCPM

Comments

- 1 Depth measurements obtained from a depth control system not supplied or operated by Baker Hughes. Due to lack of control by Baker Hughes logging engineers, depth calibrations and measurements could not be independently verified.
- 2 Gamma Ray Apparent (GRAM) is presented 0 to 300 API per customer request.
- 3 Baker Hughes LWD Run 1 utilized 8 1/4 inch NaviTrak service (Directional only) behind a 13 1/2 inch bit and steerable assembly from 97 to 1557 feet MD (97 to 1557 feet TVD). No logging data was acquired during this run.
- 4 Baker Hughes LWD Runs 2, 3, and 4 utilized 6 3/4 inch Gamma Services (Gamma Ray and Directional) behind an 8 1/2 inch bit and rotary steerable assembly from 1557 to 17629 feet MD (1557 to 7305 feet TVD).

Remarks				
Number	Measured Depth (ft)	Hole Section (in)	Run No.	Remark
1	1551.00	8.500	2	The interval from 1545 to 1557 feet MD (1545 to 1557 feet TVD) was logged up to 26.1 hours after being drilled due to surface casing operations.
2	1690.00	8.500	2	The interval from 1680 to 1707 feet MD (1680 to 1707 feet TVD) does not contain gamma data due to a third party depth tracking issue.
3	7590.00	8.500	3	The interval from 7582 to 7596 feet MD (7324 to 7326 feet TVD) was logged up to 15.7 hours after being drilled as a result of a trip to change out BHA.
4	13950.00	8.500	4	The interval from 13944 to 13956 feet MD (7319 ft TVD) was logged up to 64 hours after being drilled due to fishing operations.
5	17630.00	8.500	4	The interval from 17617 to 17629 feet MD (7305 feet TVD) was not logged due to sensor to bit offset at well TD.

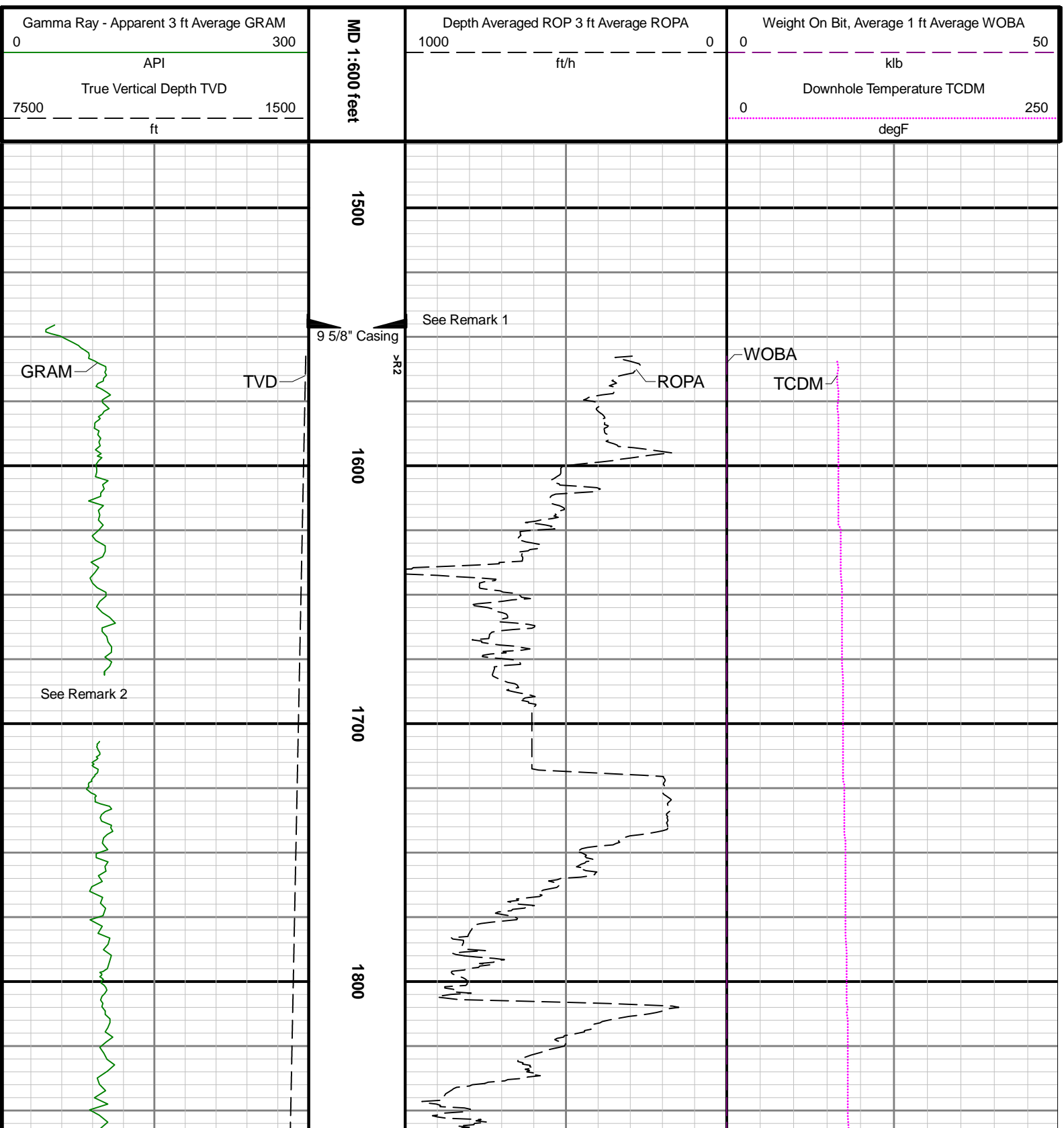

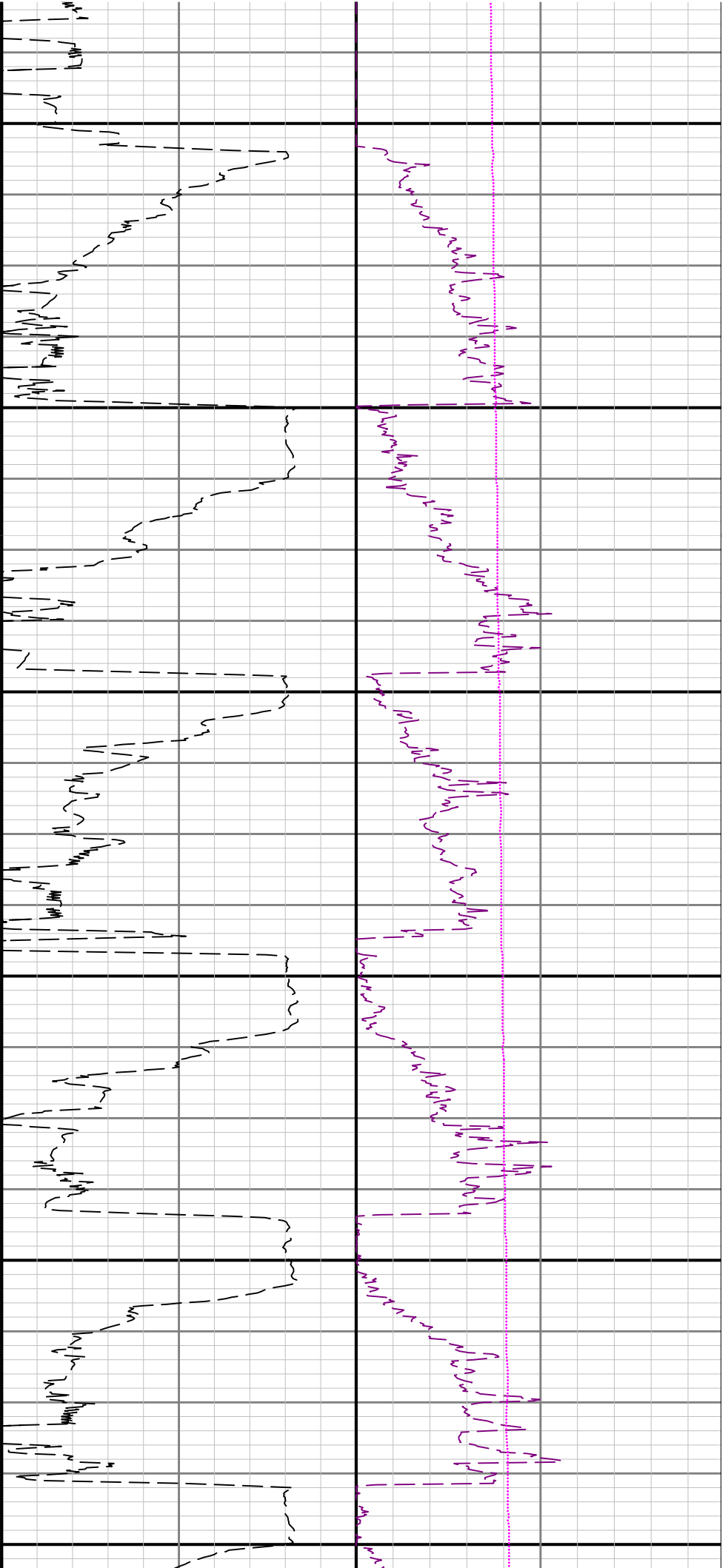

1900 2000 2100 2200 2300 2400

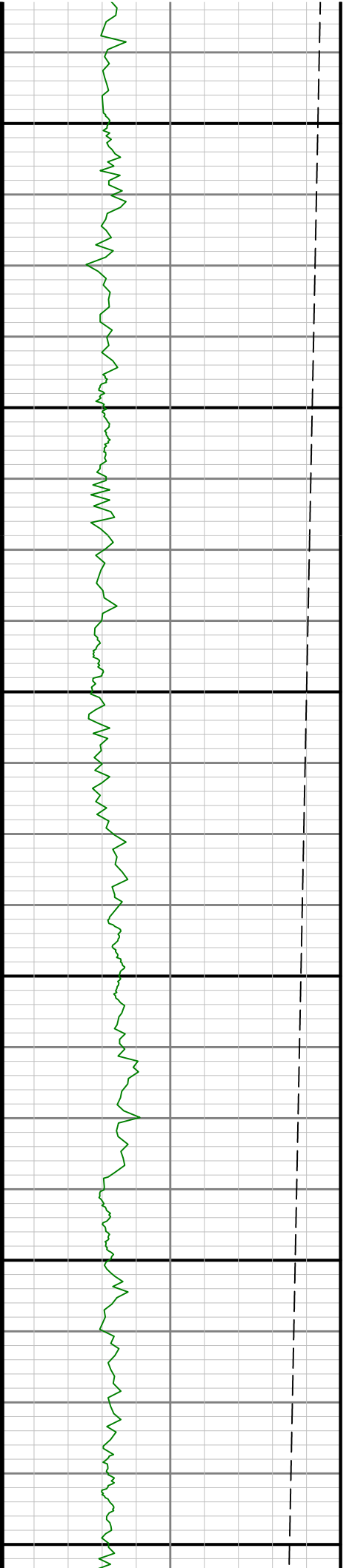

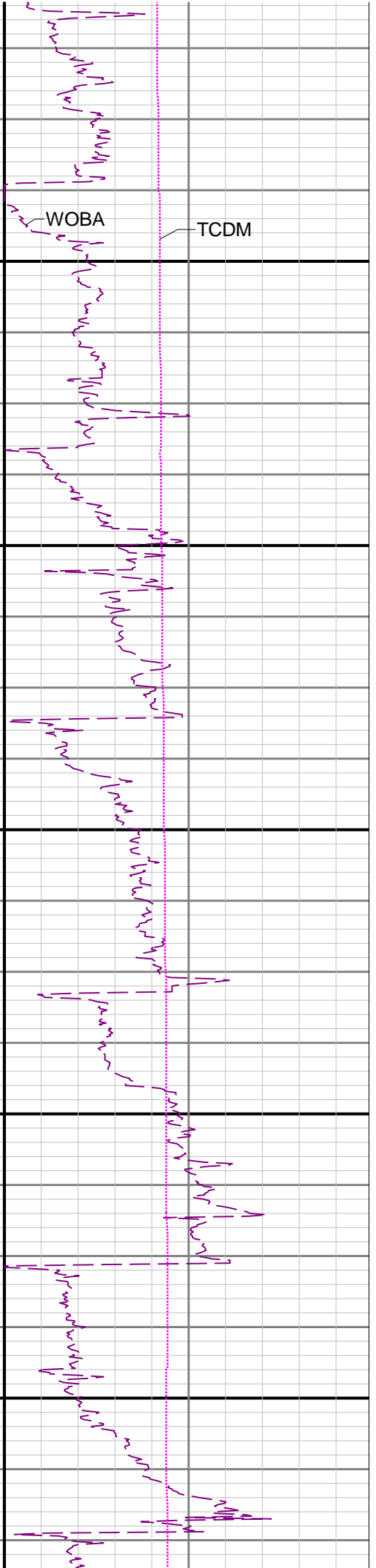
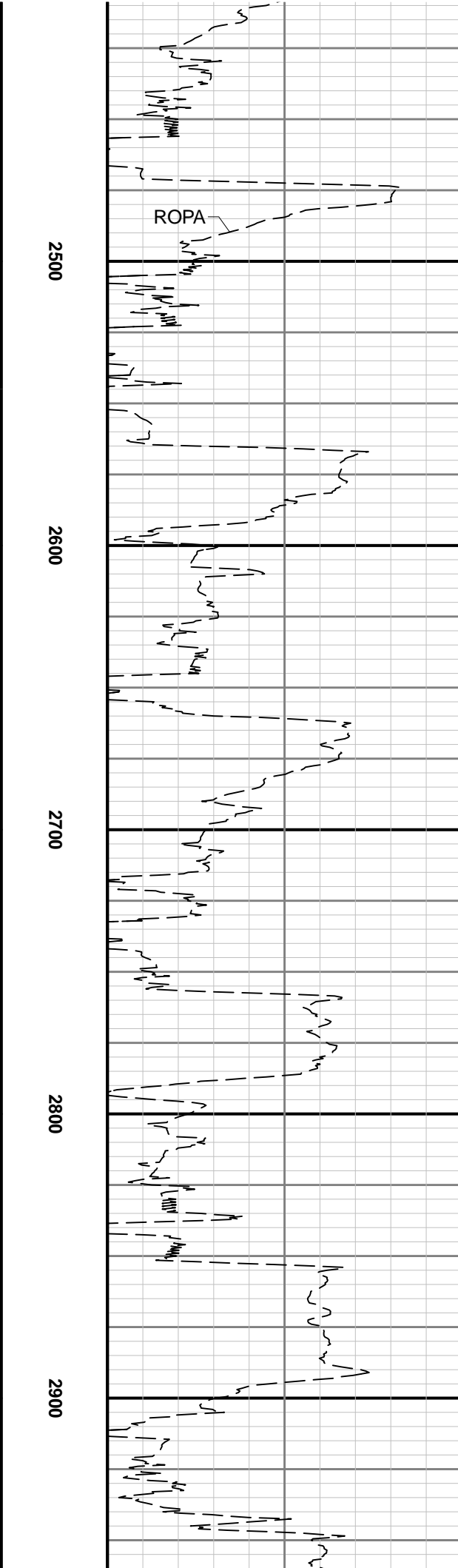
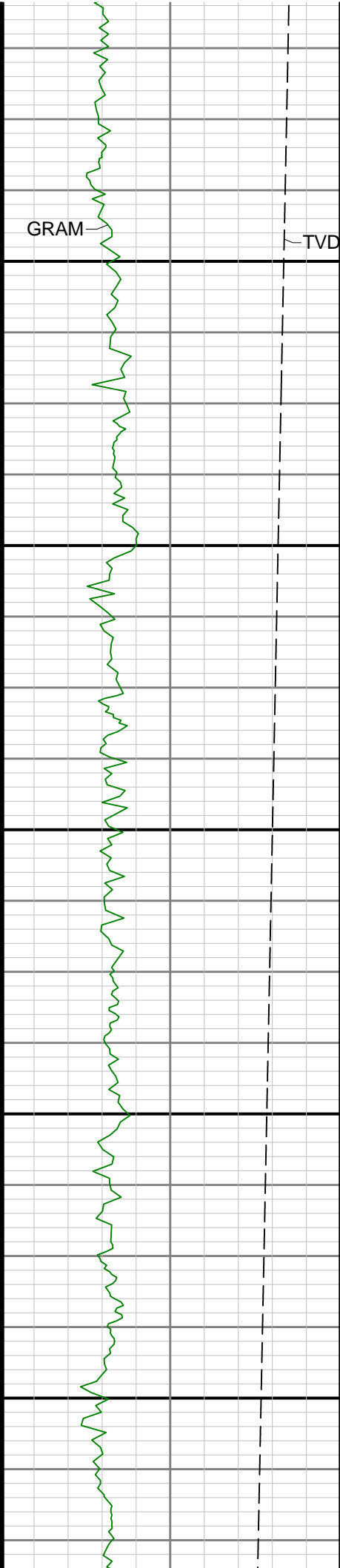

2500

2600

2700

2800

2900

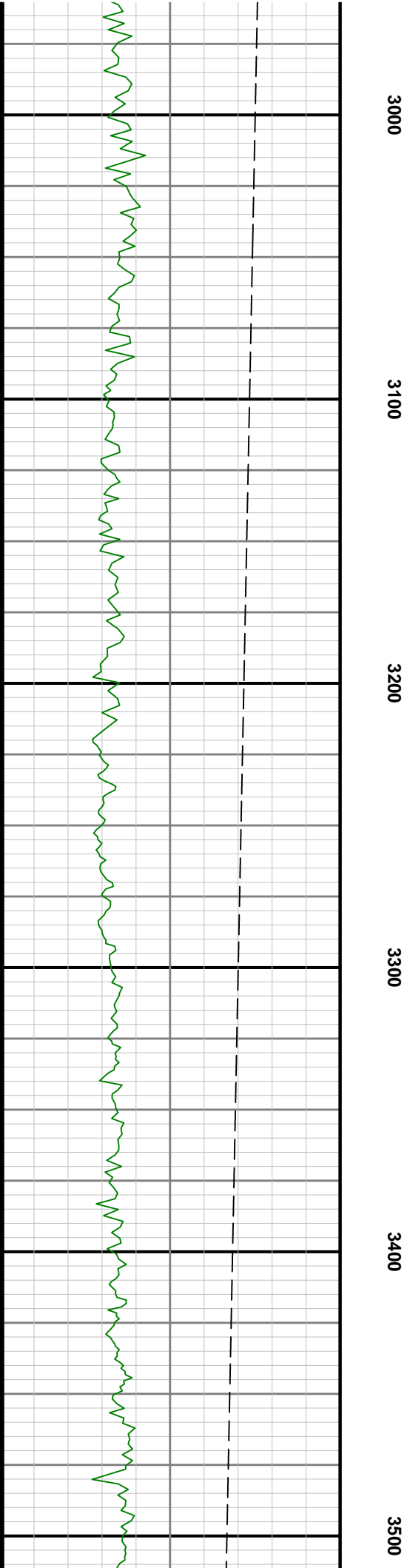
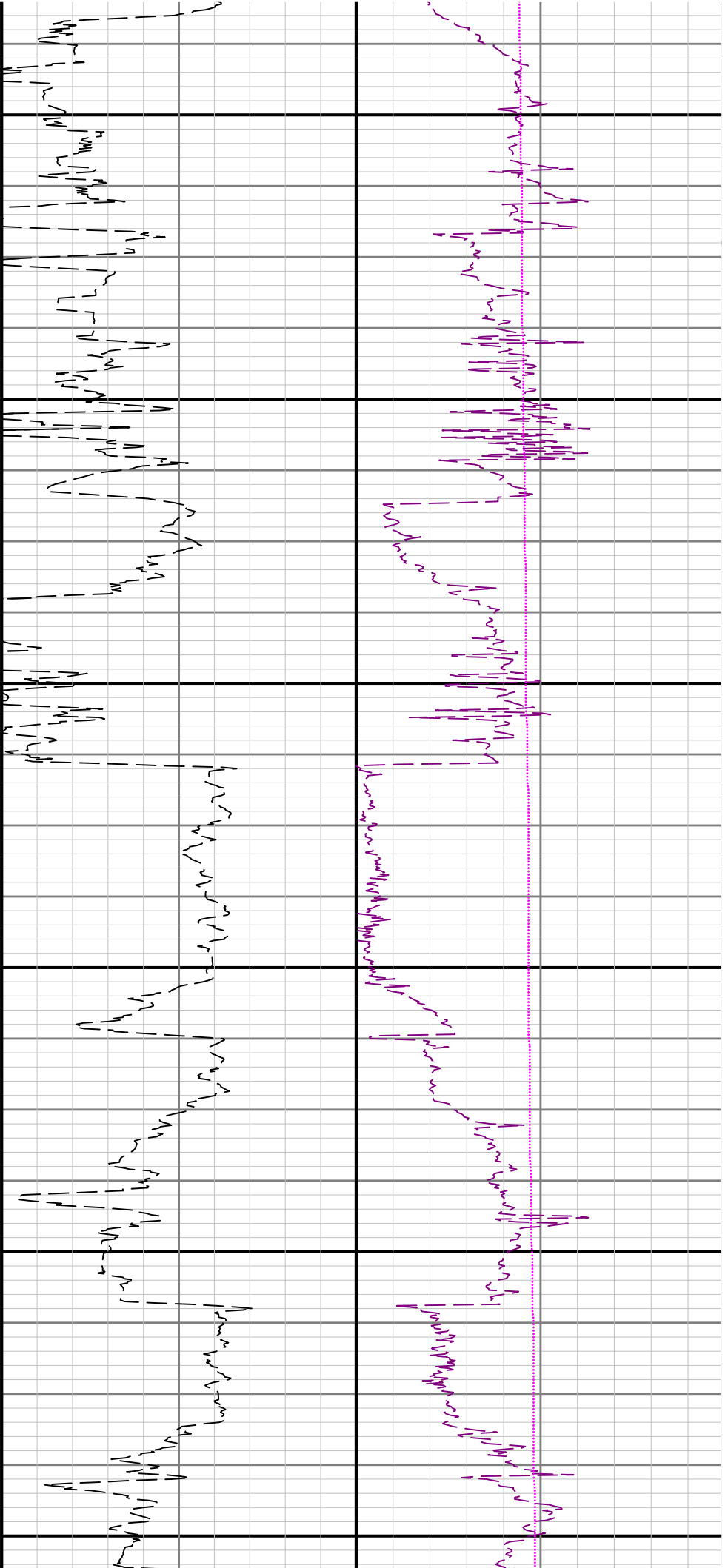

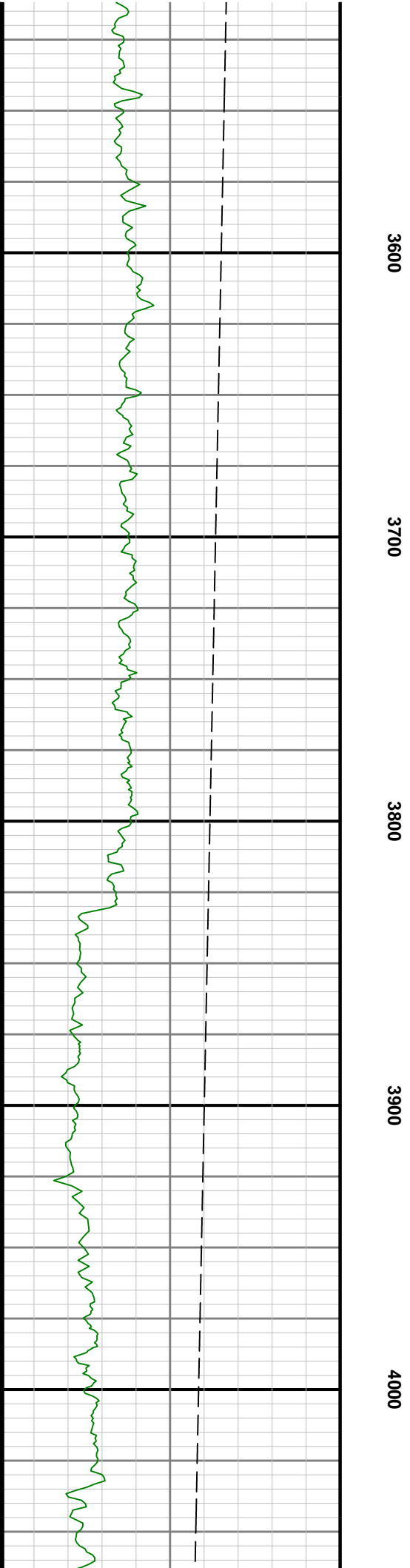
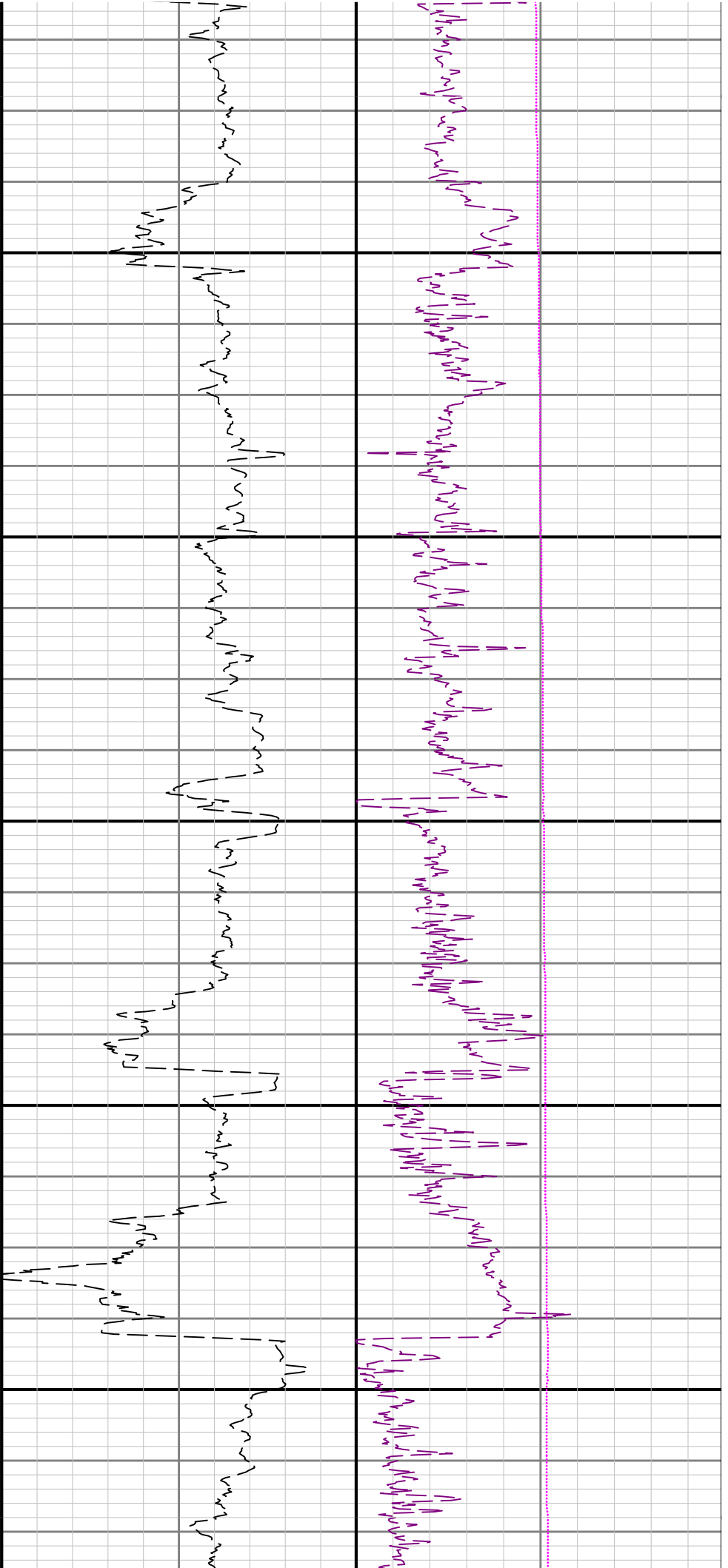

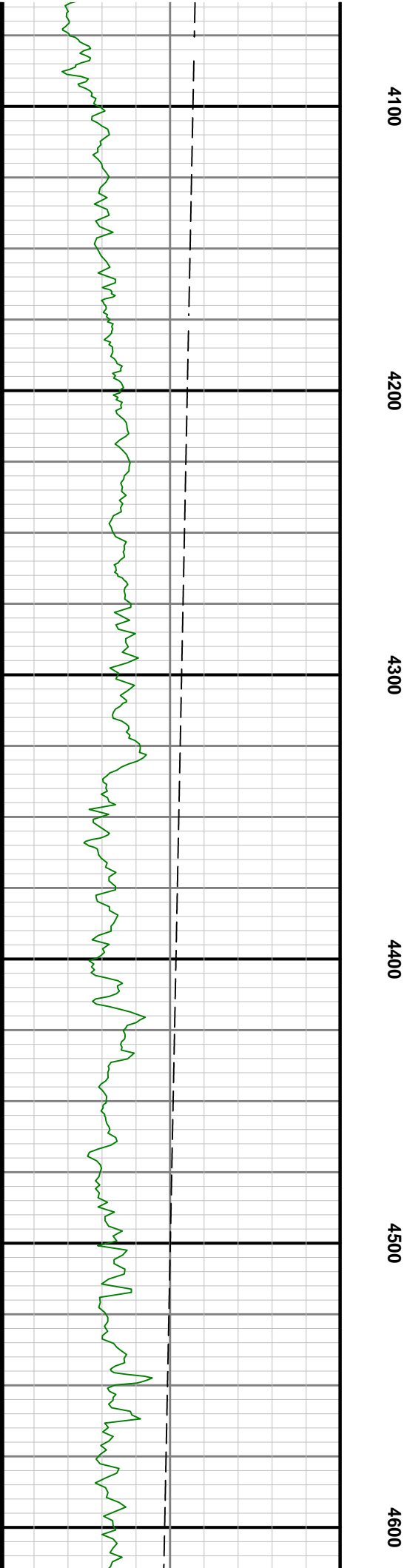
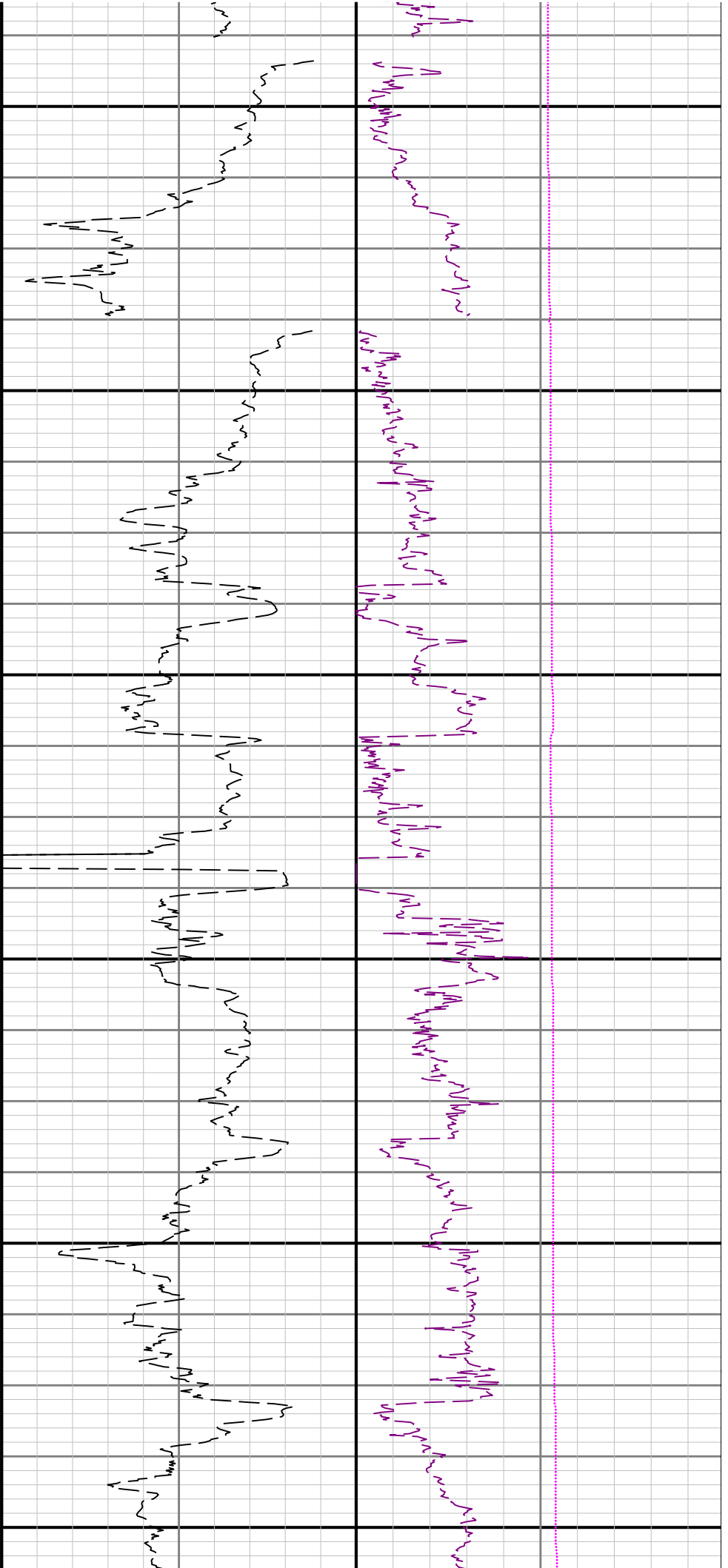

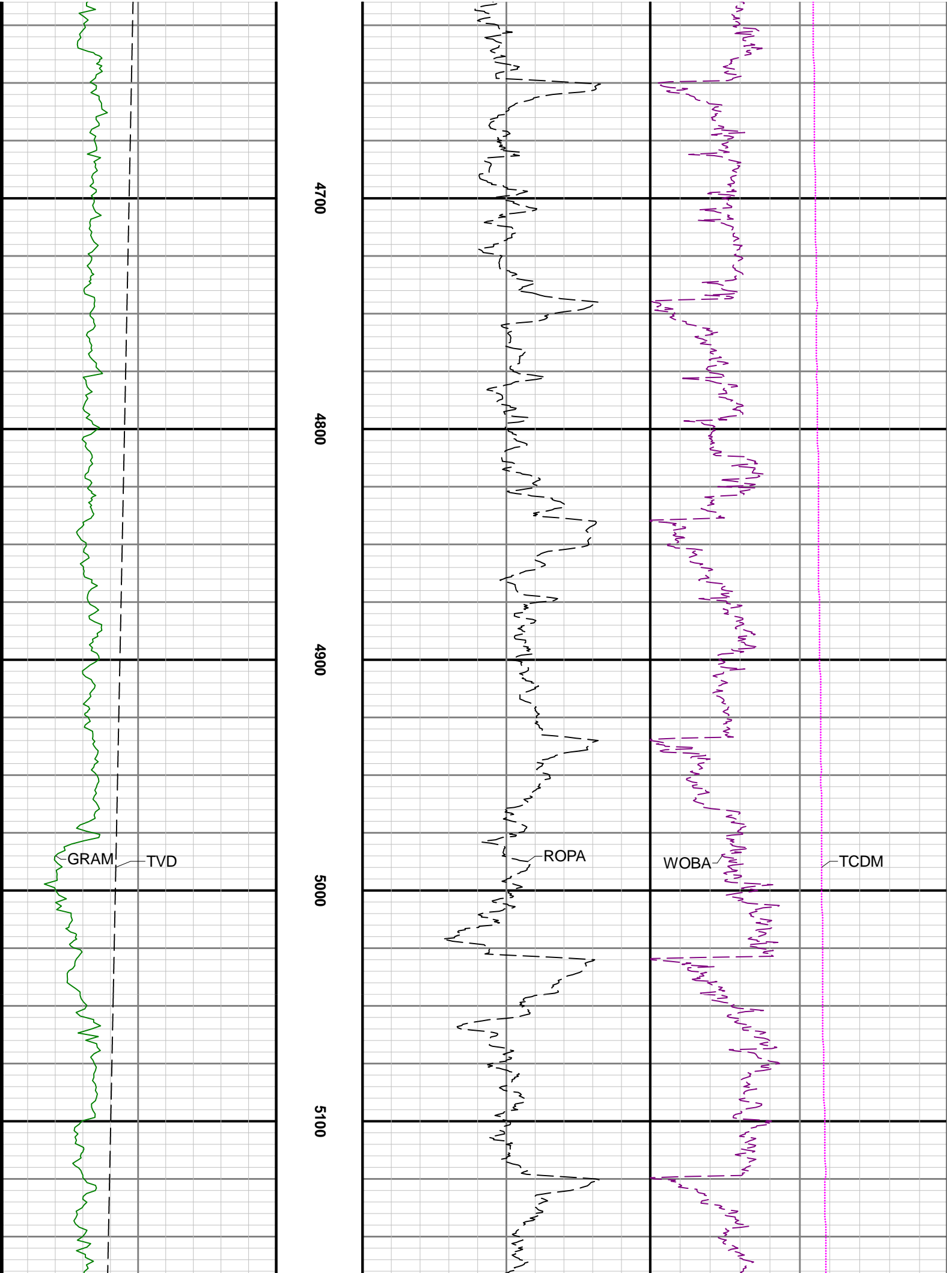

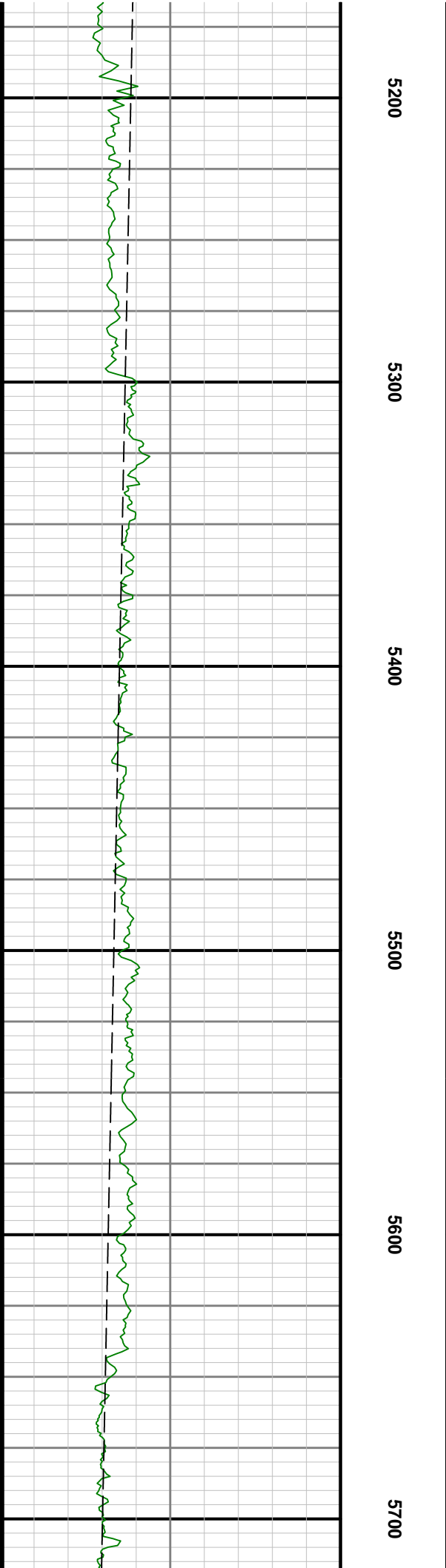
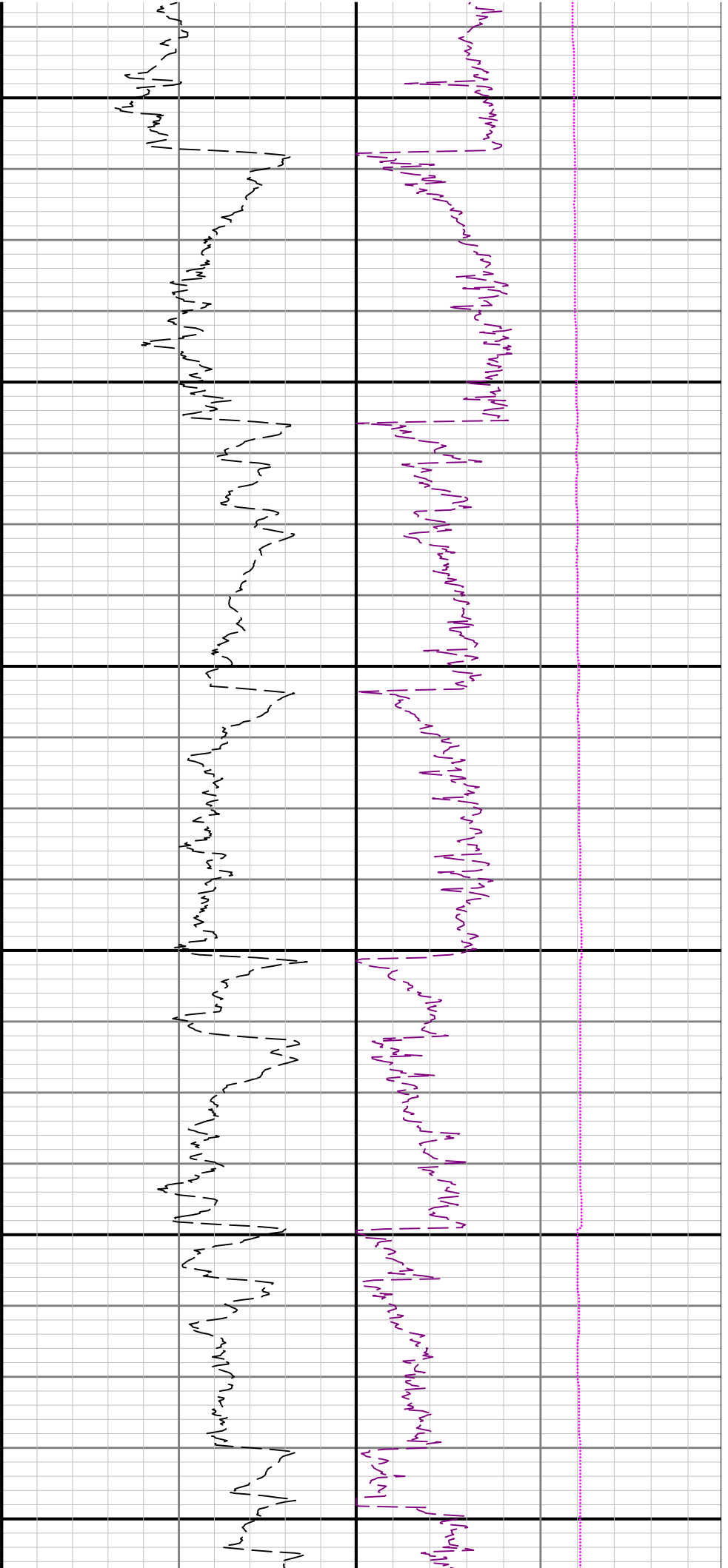

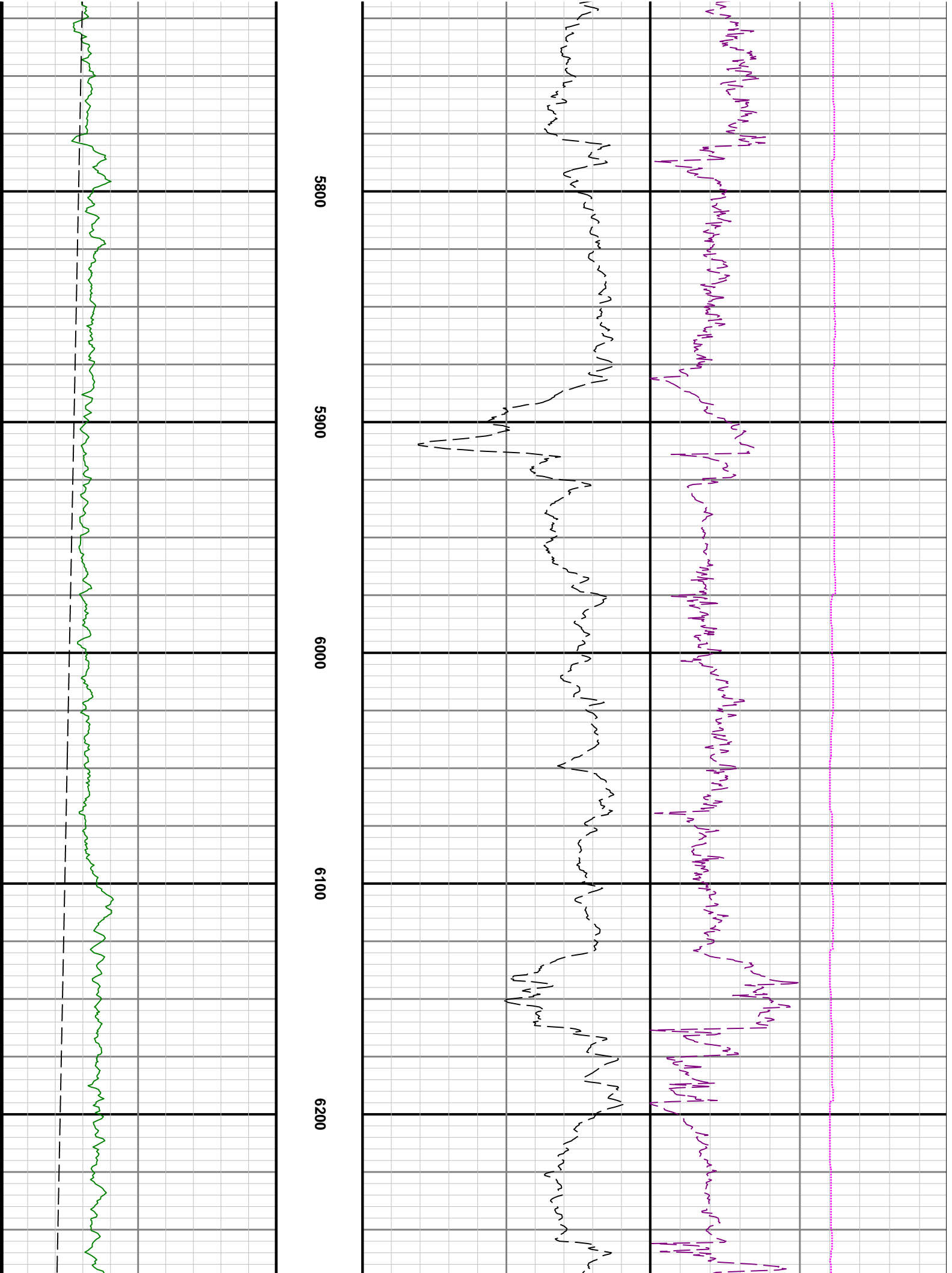

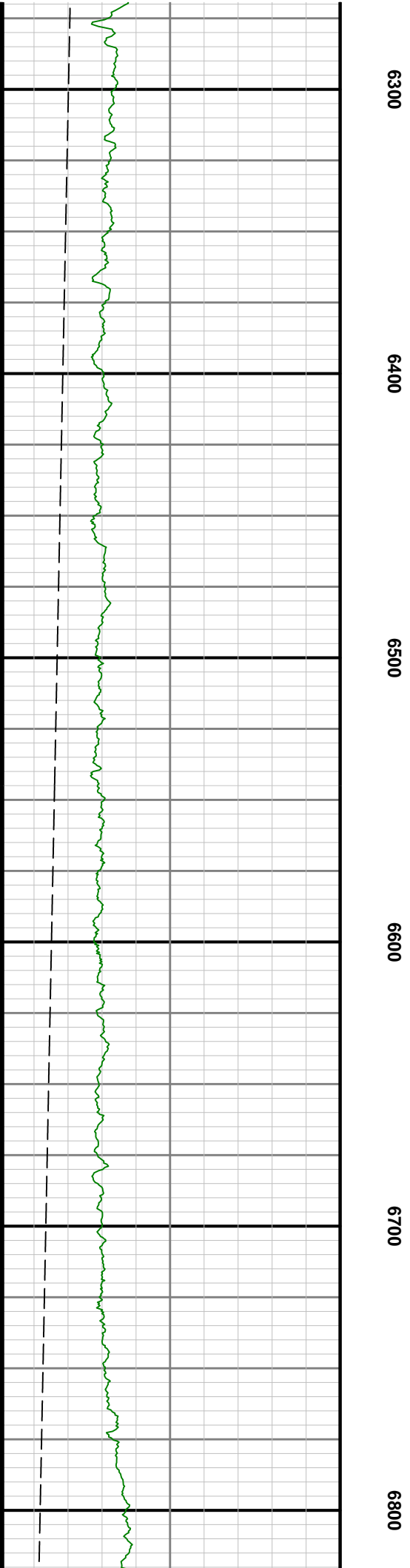
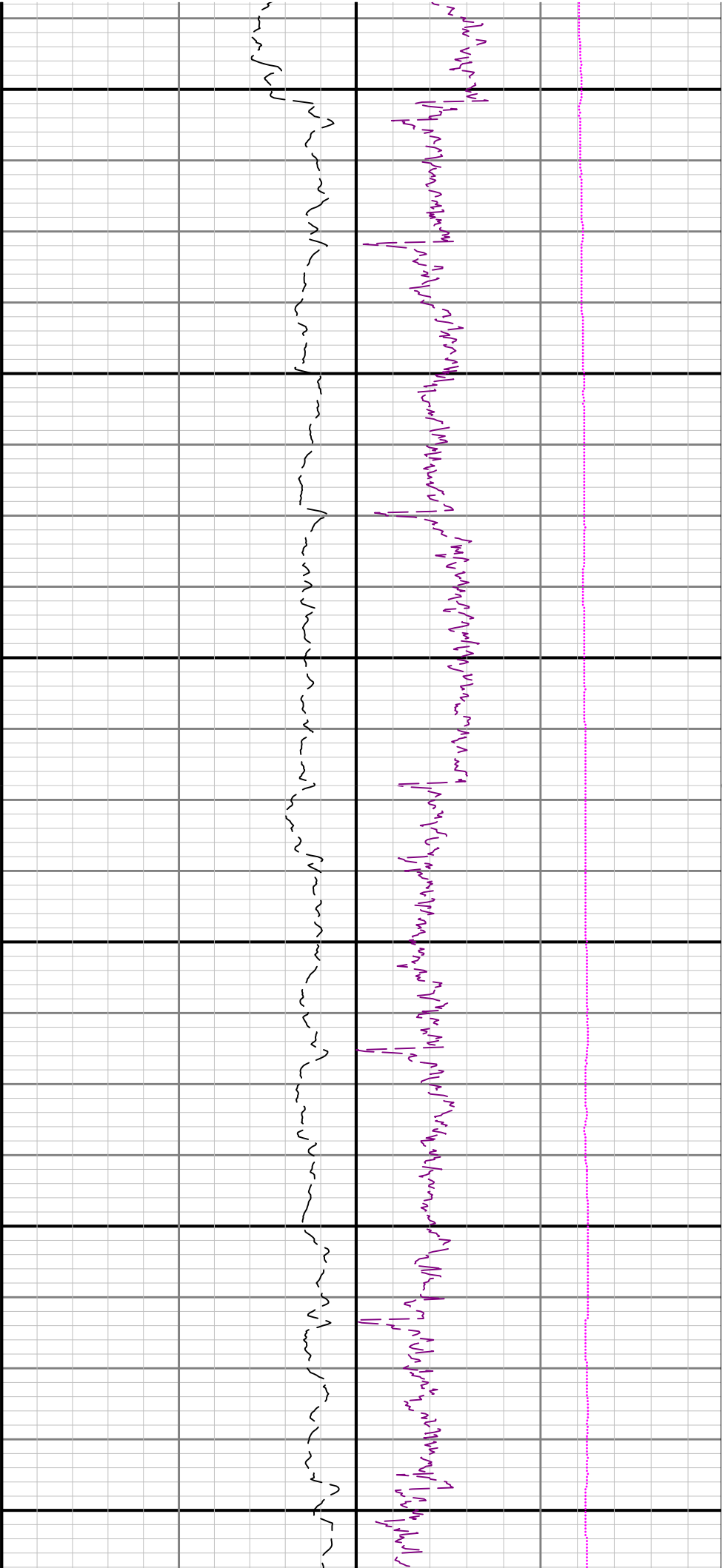

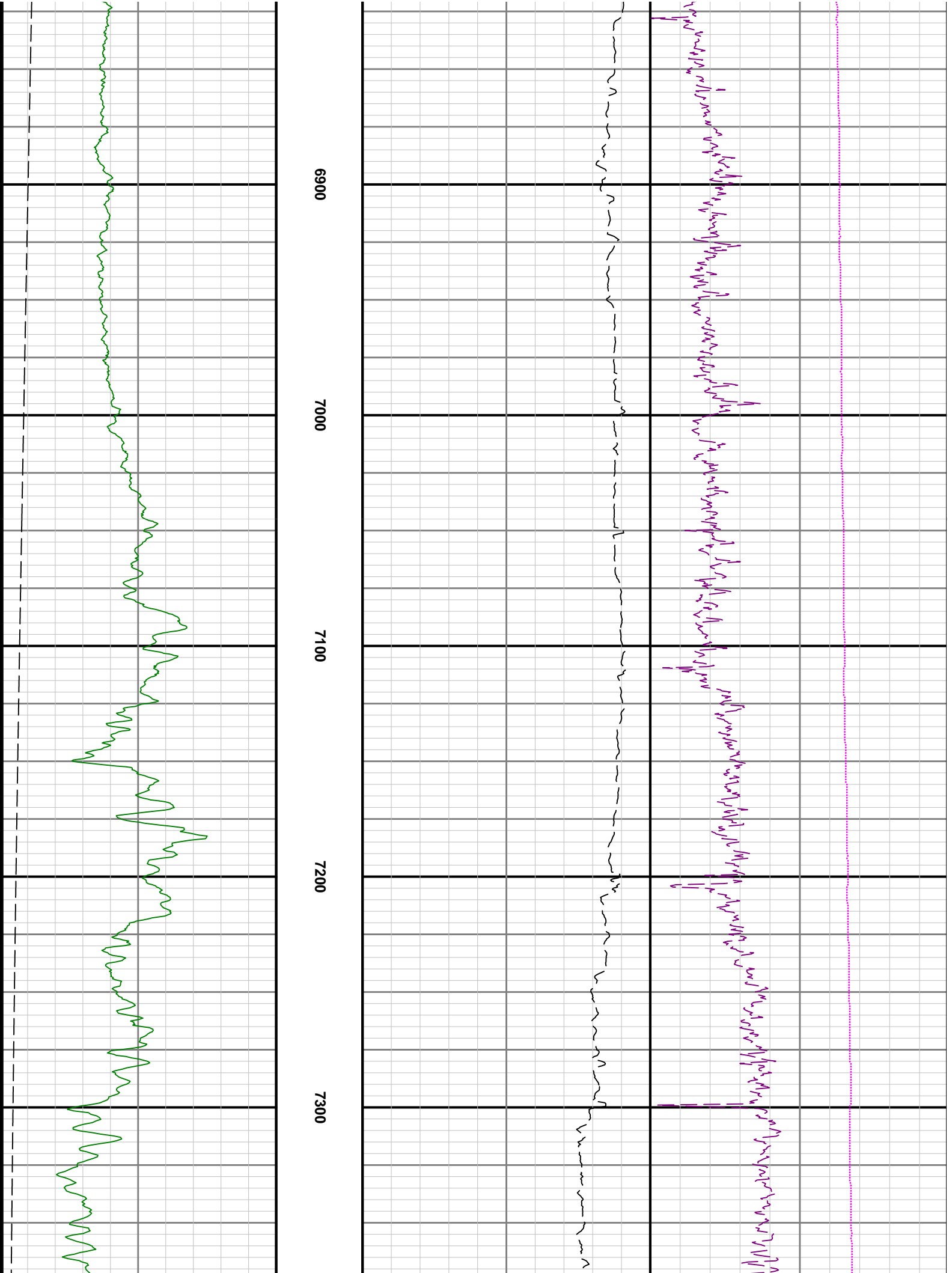

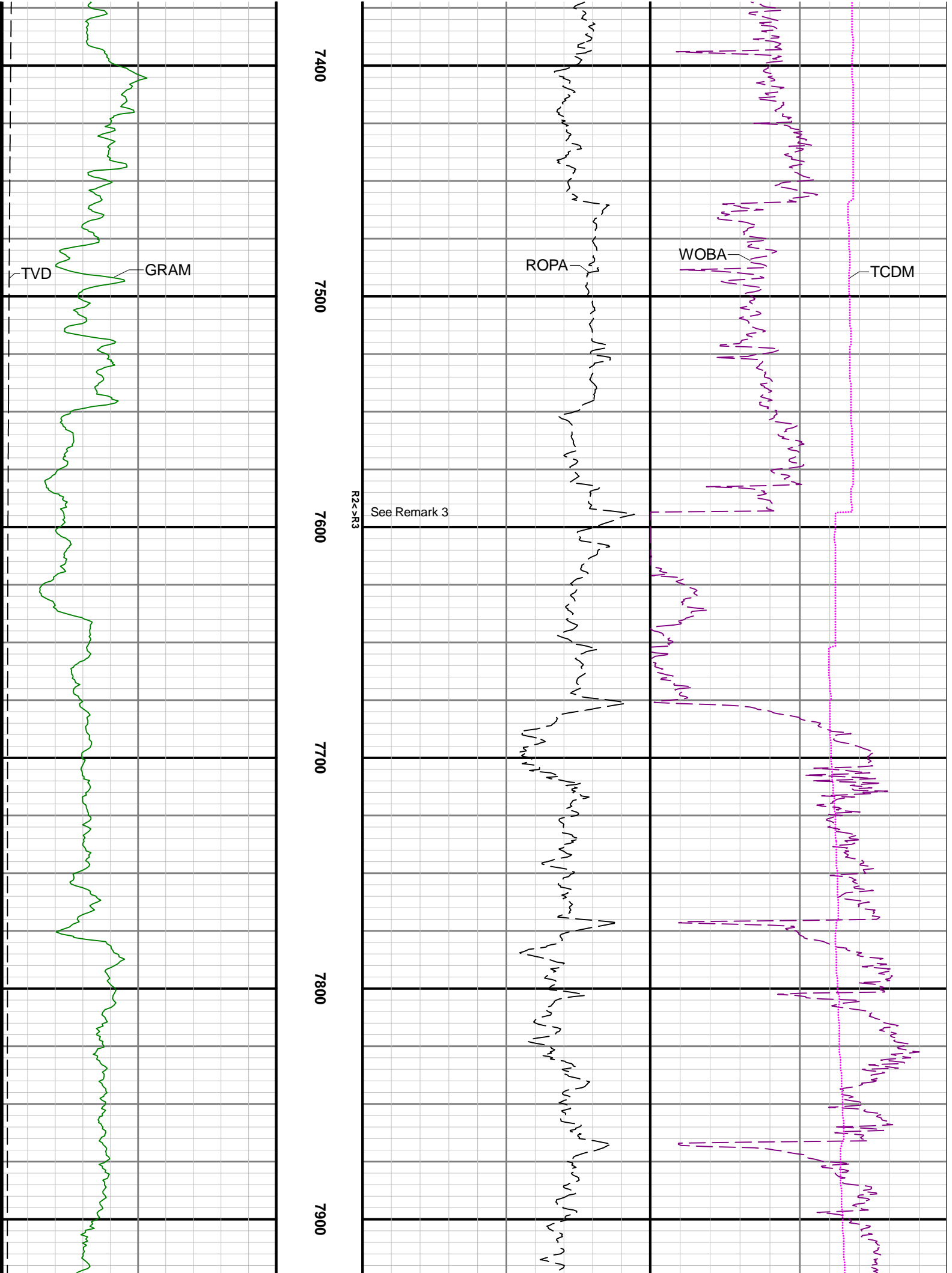

7400

7500

7600

7700

7800

7900

TVD

GRAM

ROPA

WOBA

TCDM

R2<R3

See Remark 3

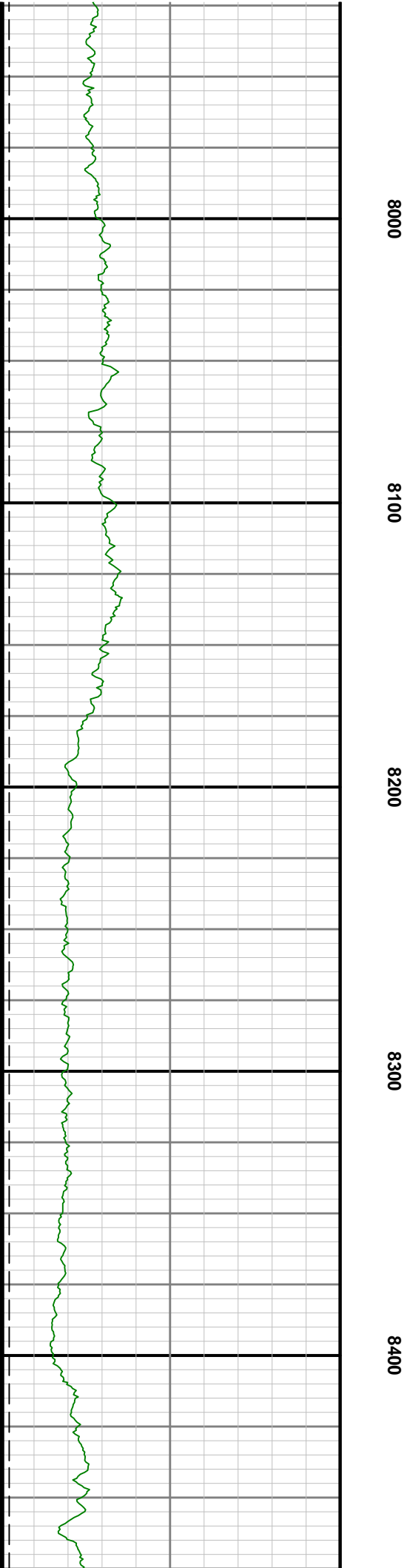
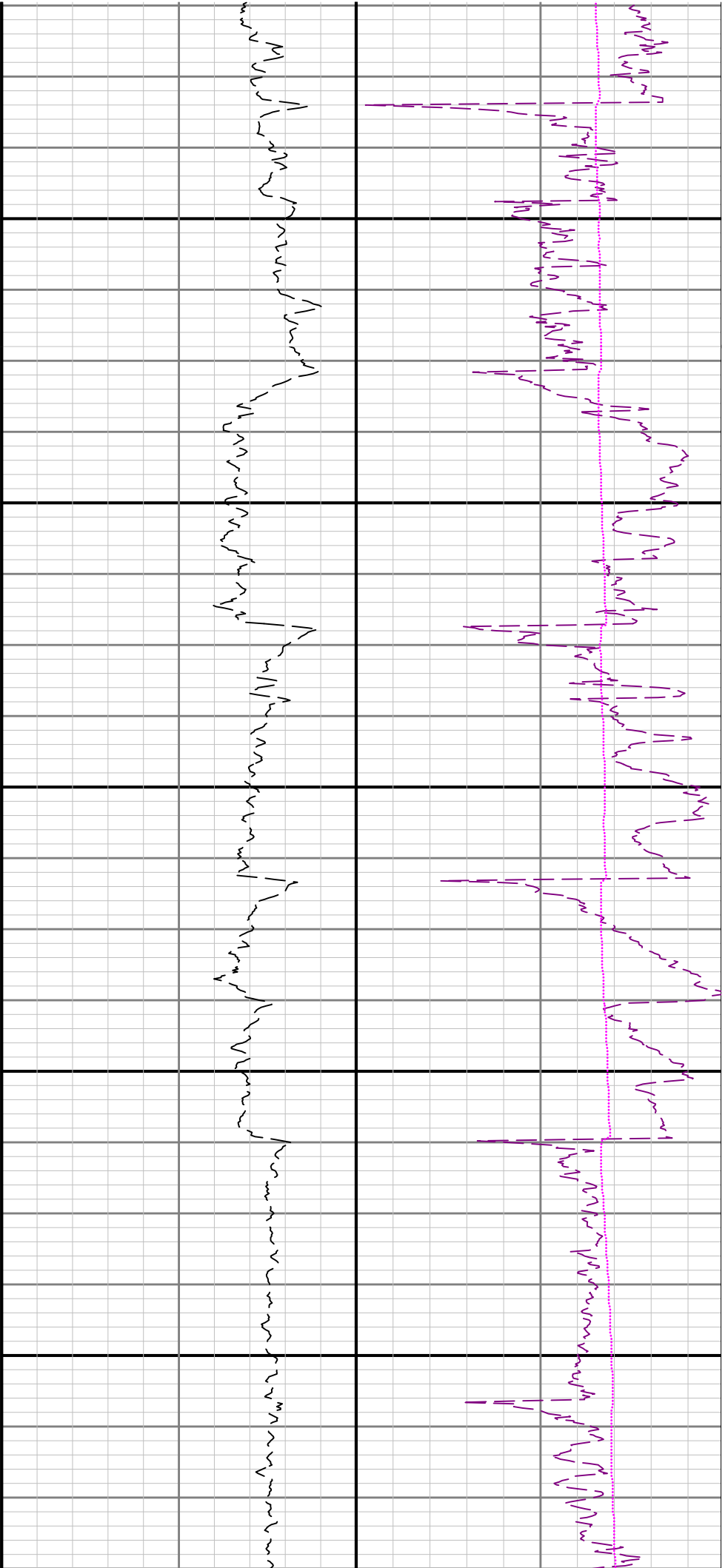

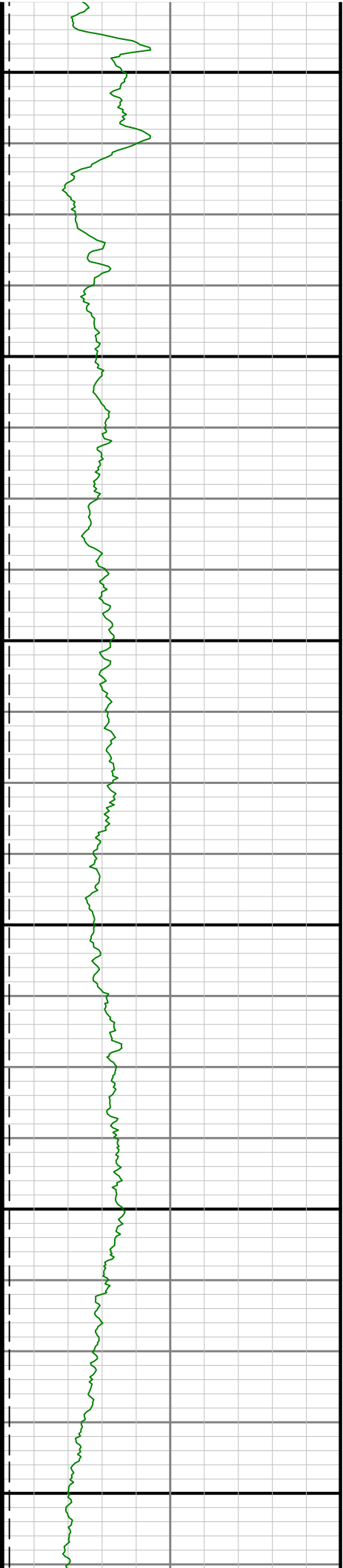

8500

8600

8700

8800

8900

9000

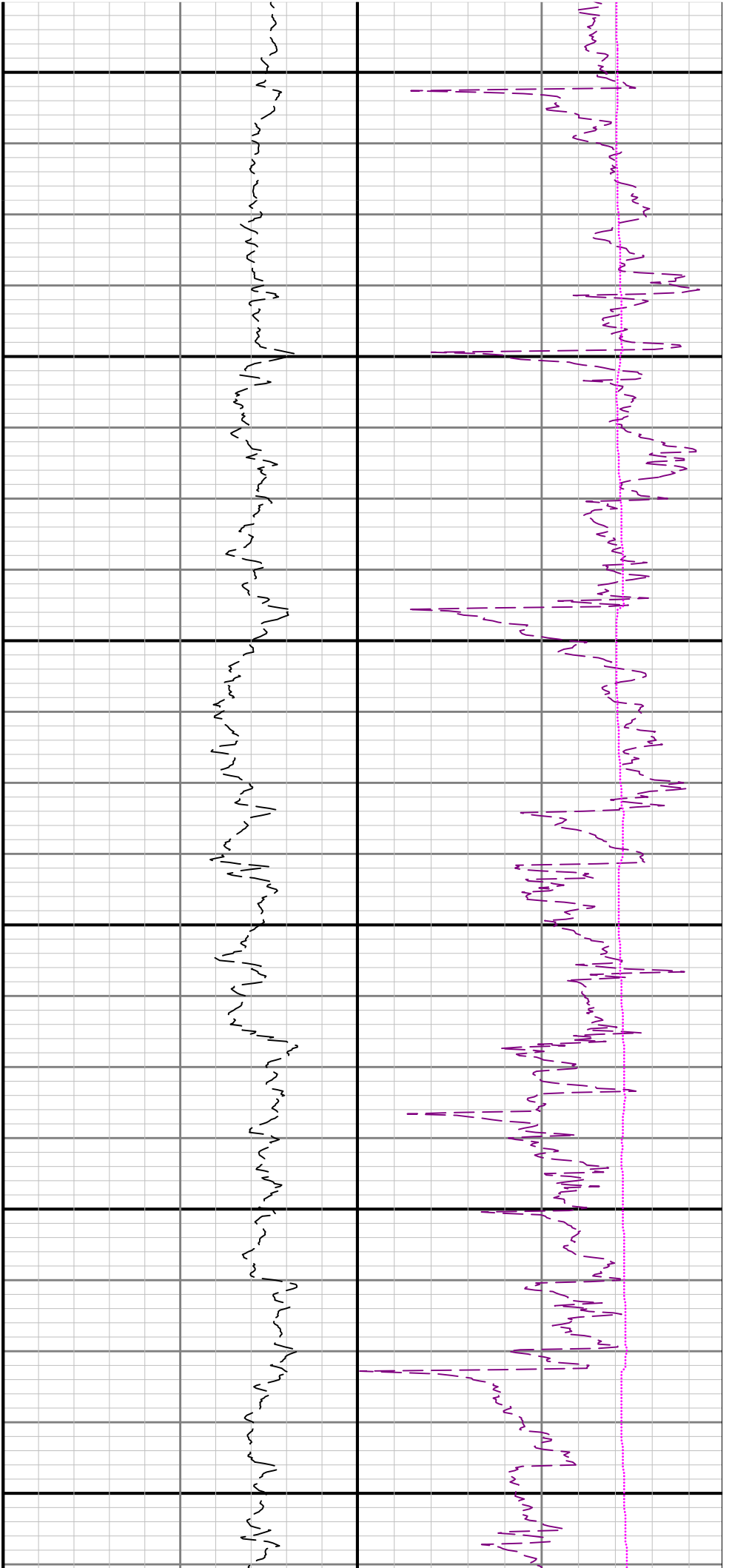

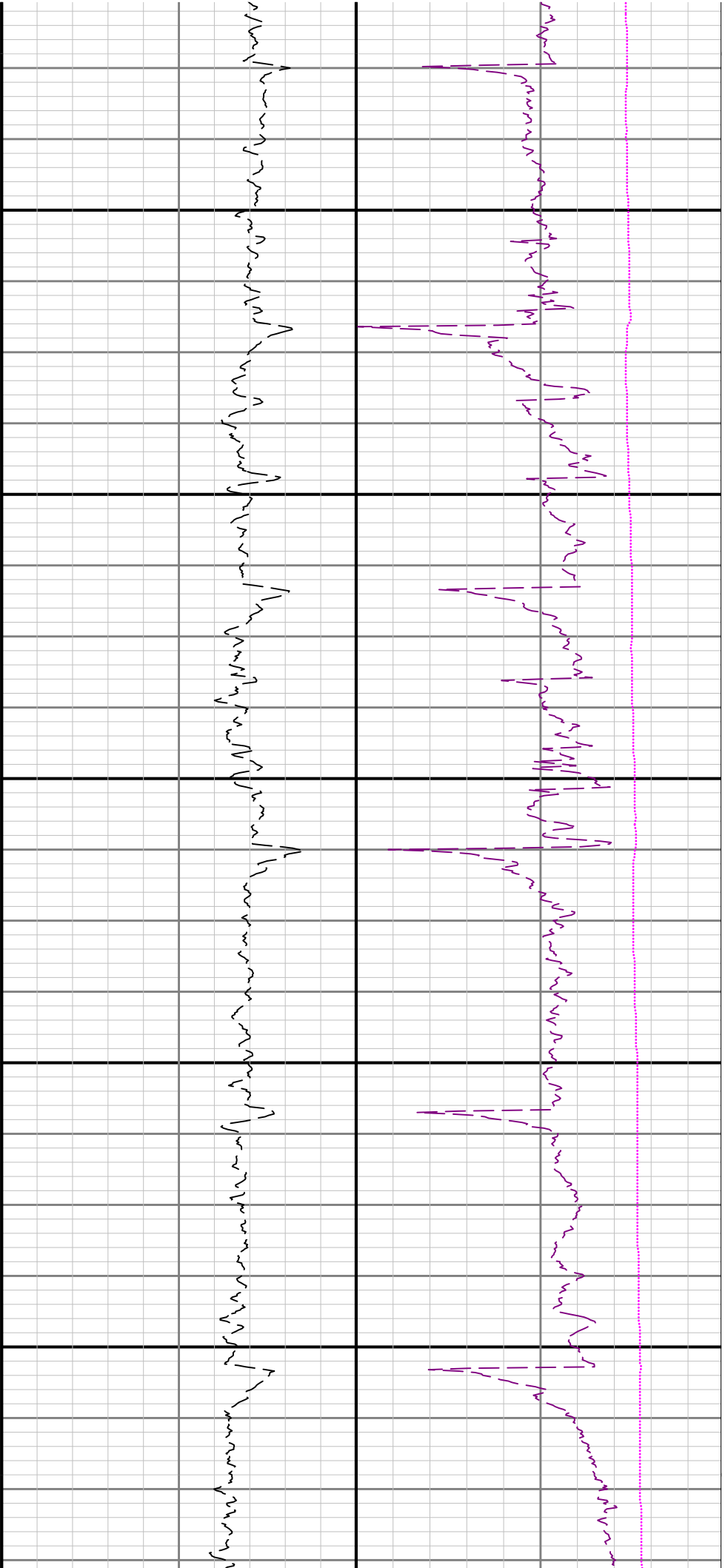

9100

9200

9300

9400

9500

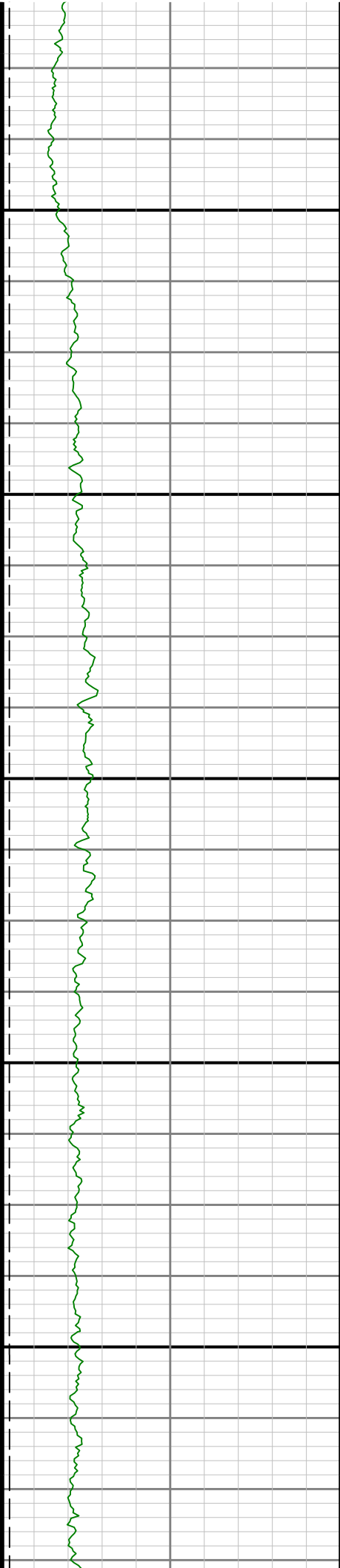

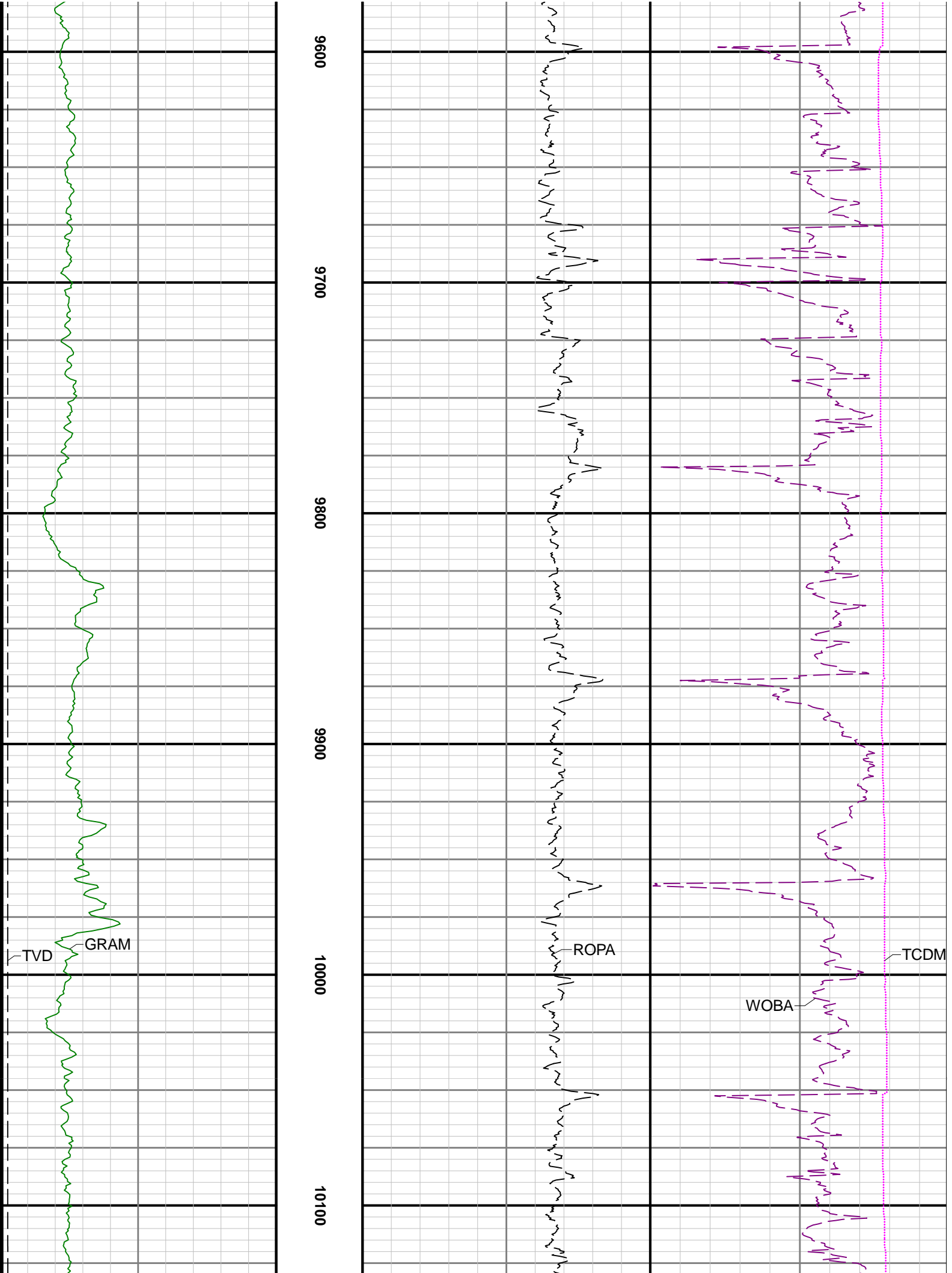

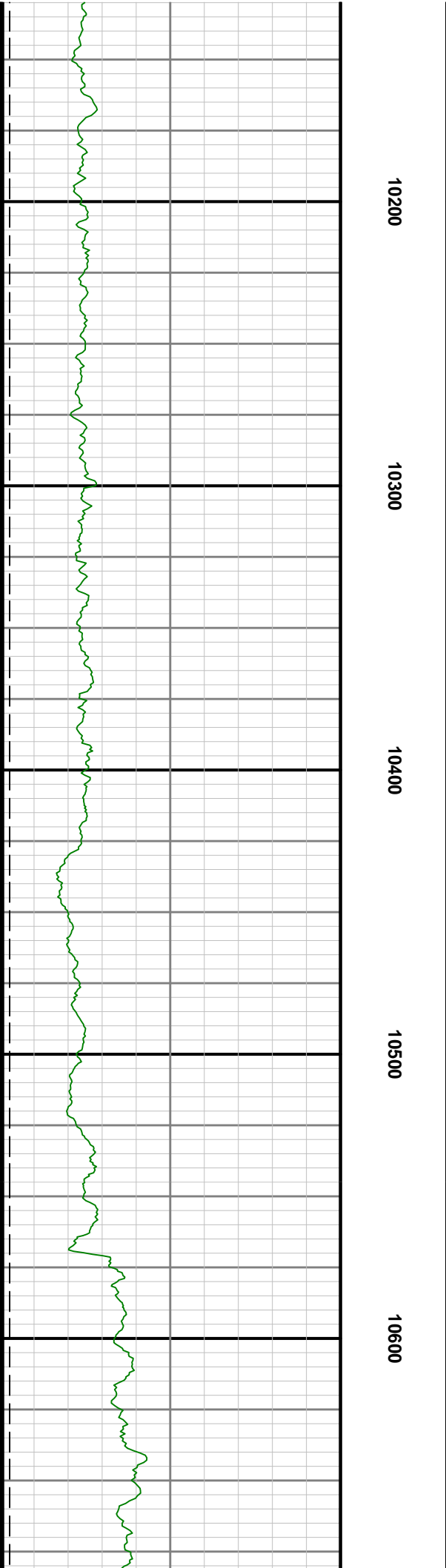
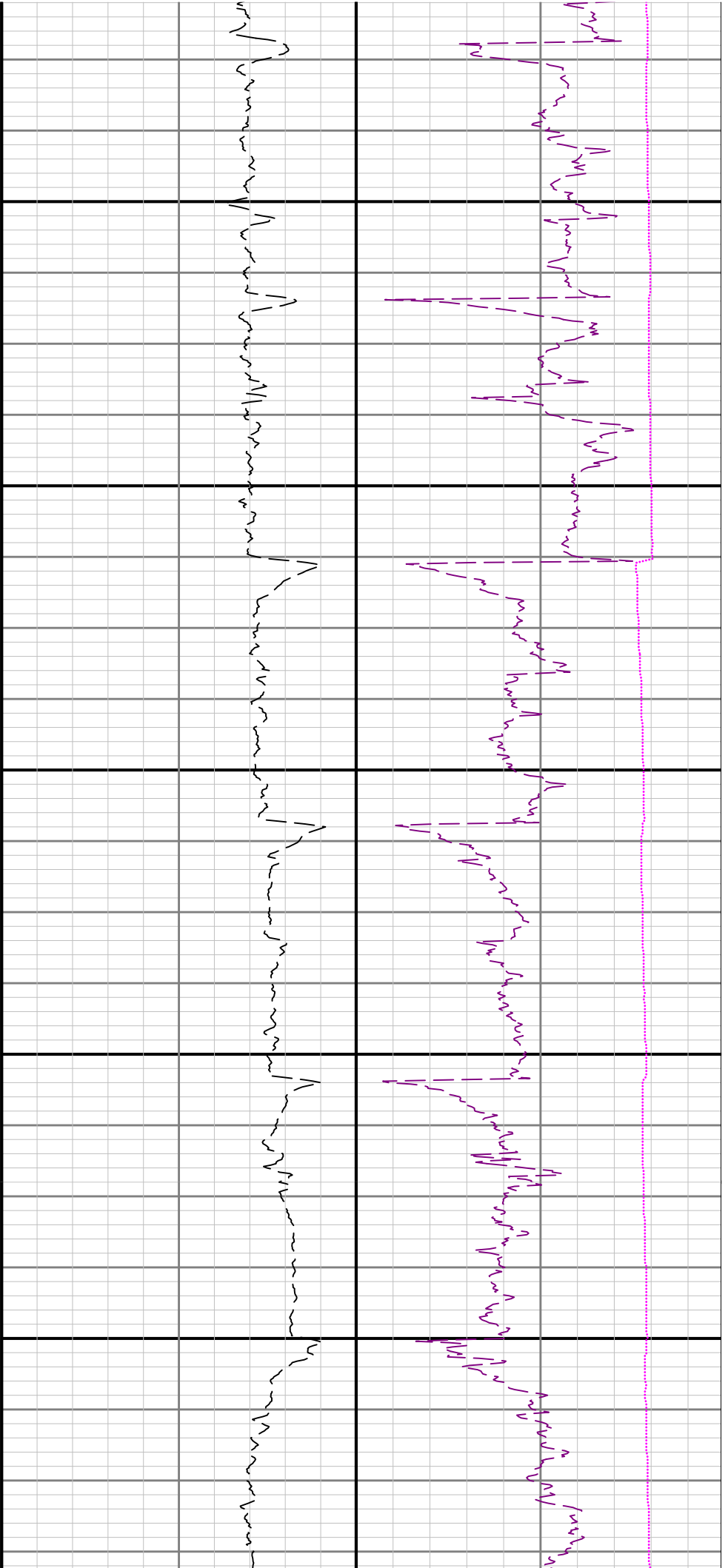

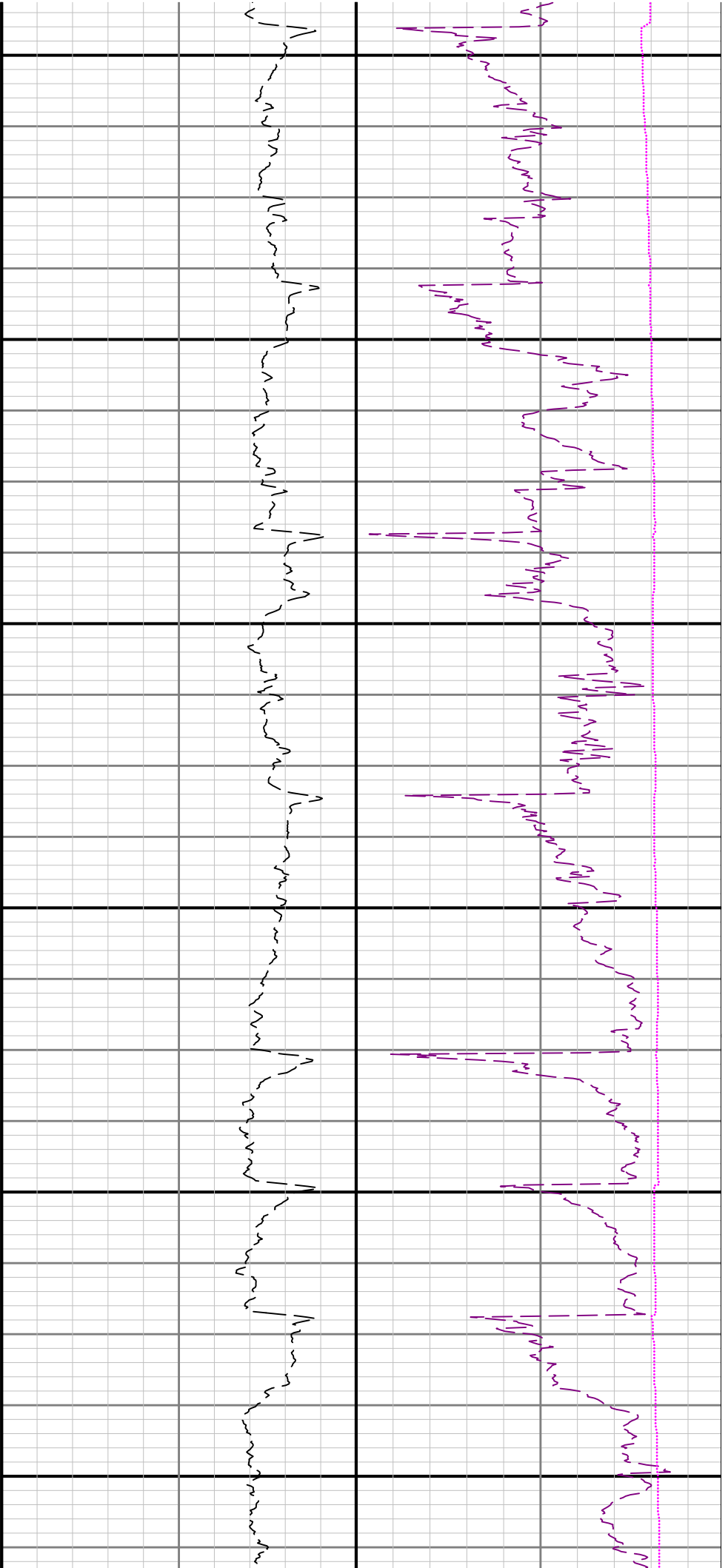

10700

10800

10900

11000

11100

11200

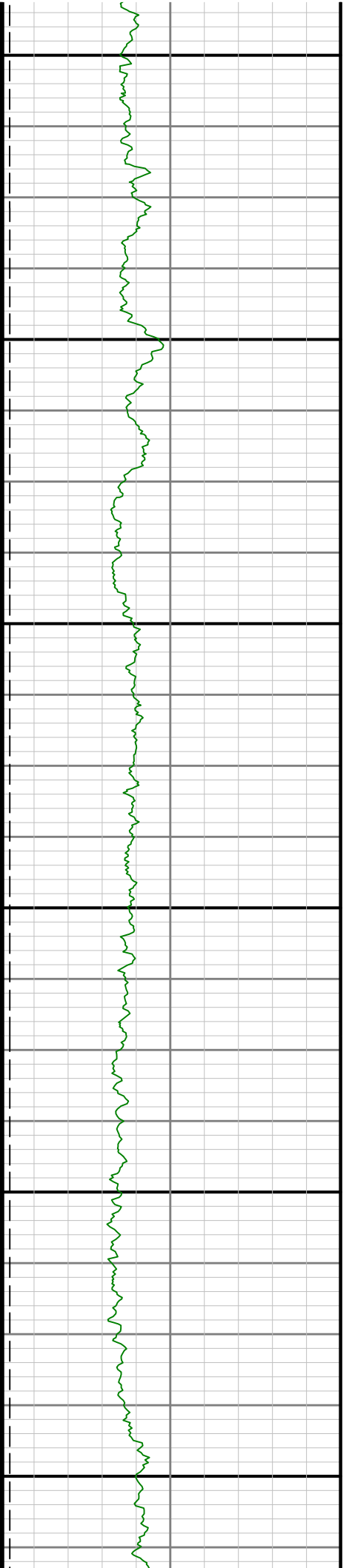

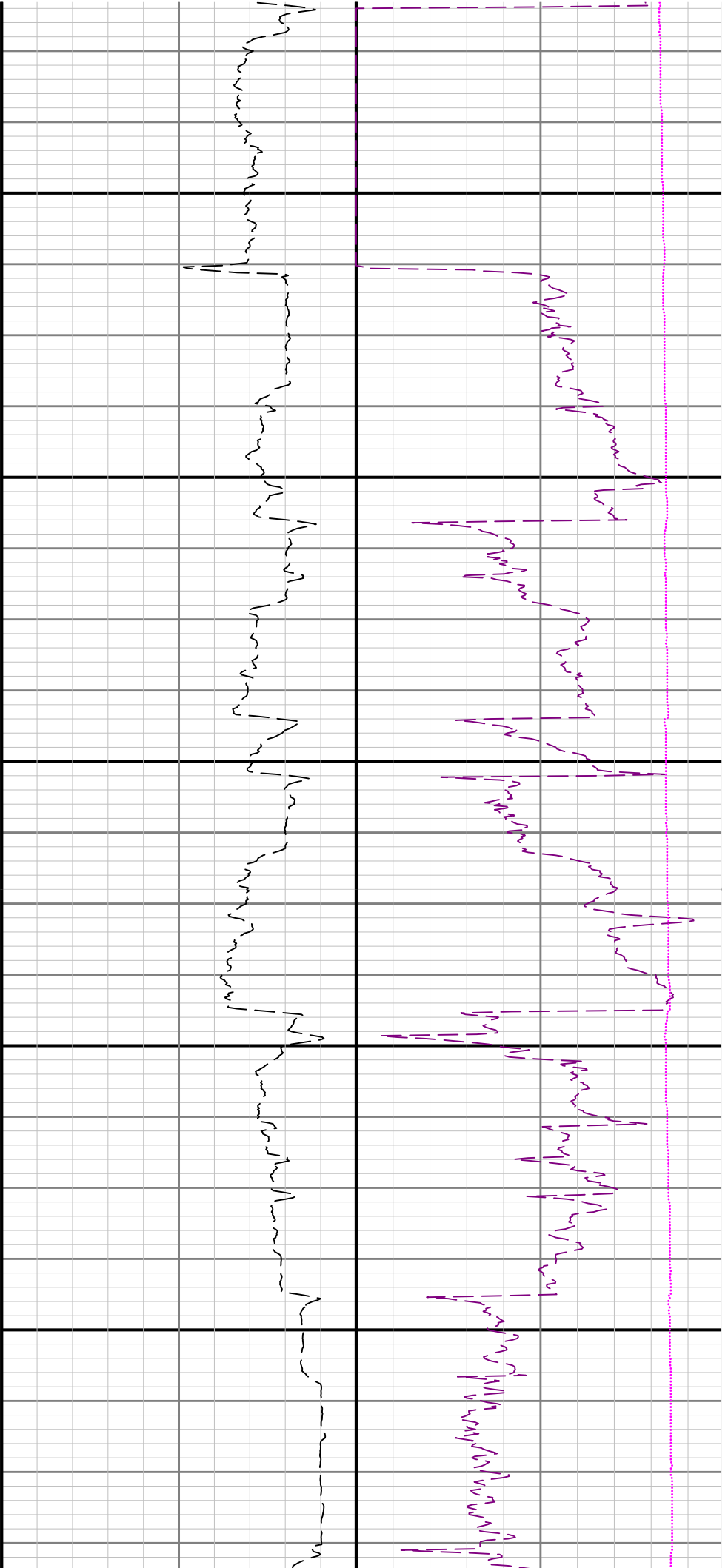

11300

11400

11500

11600

11700

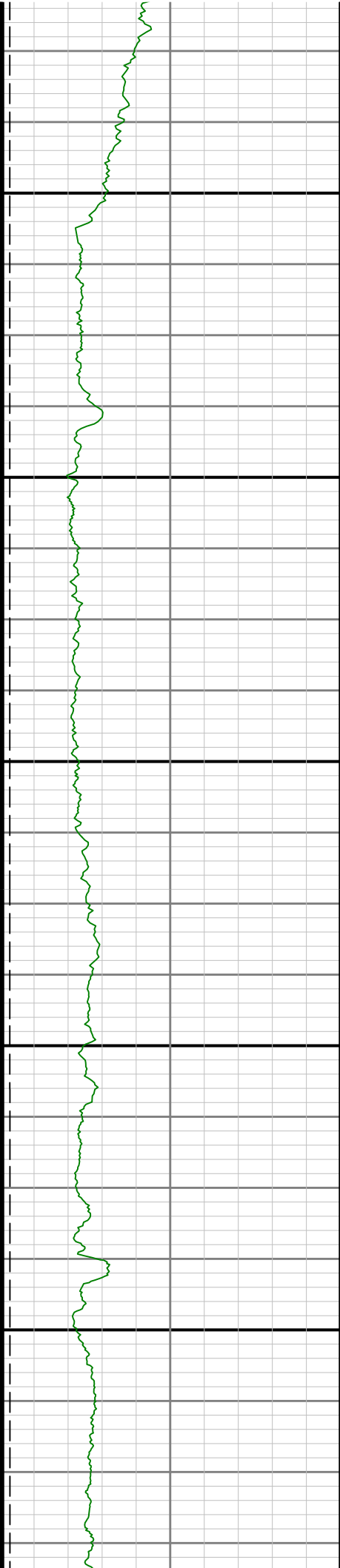

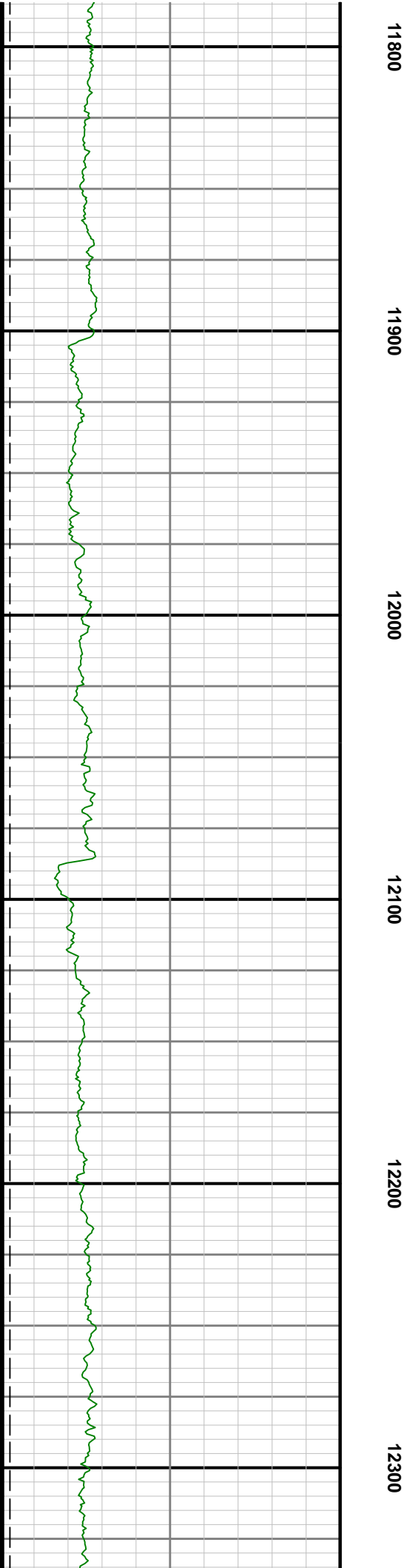
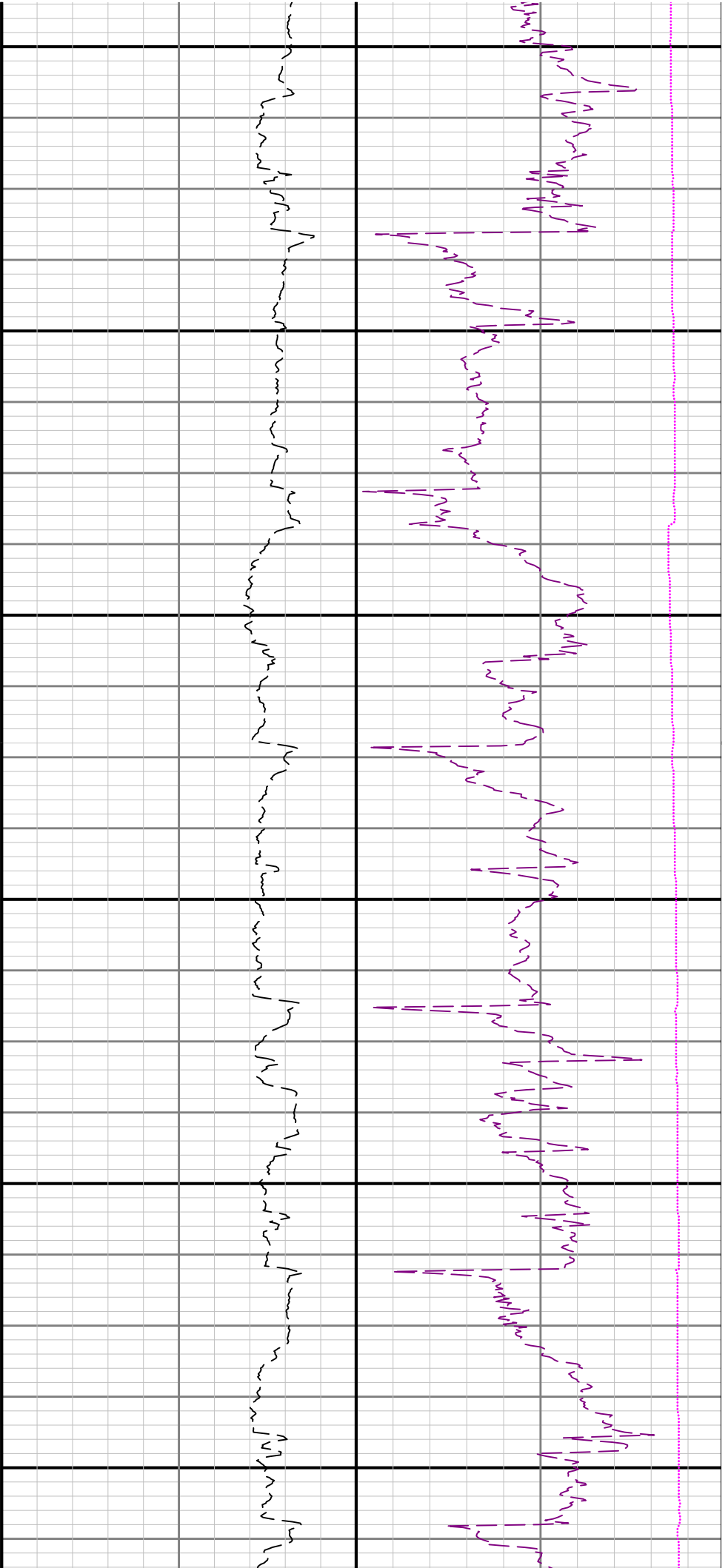

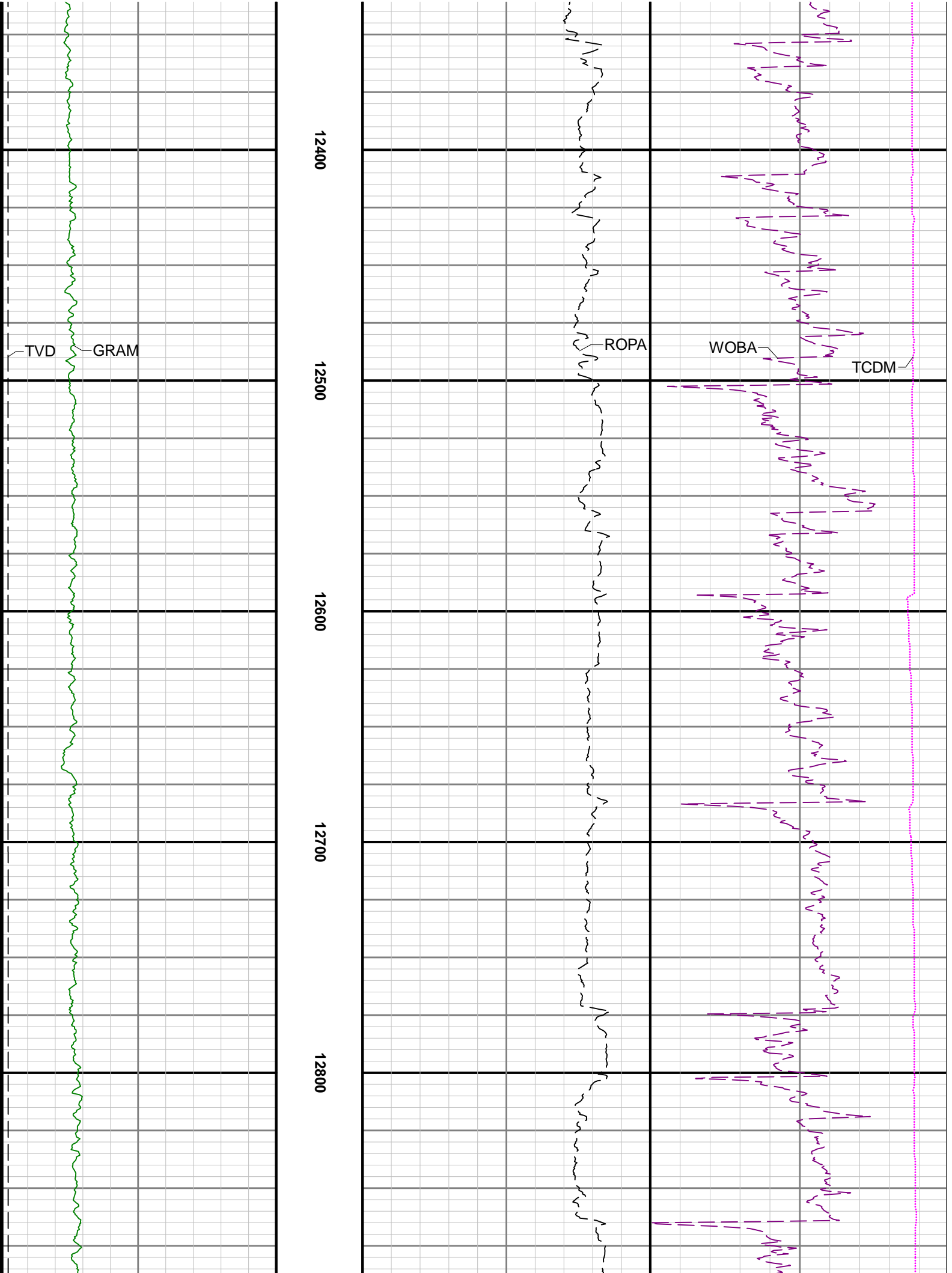

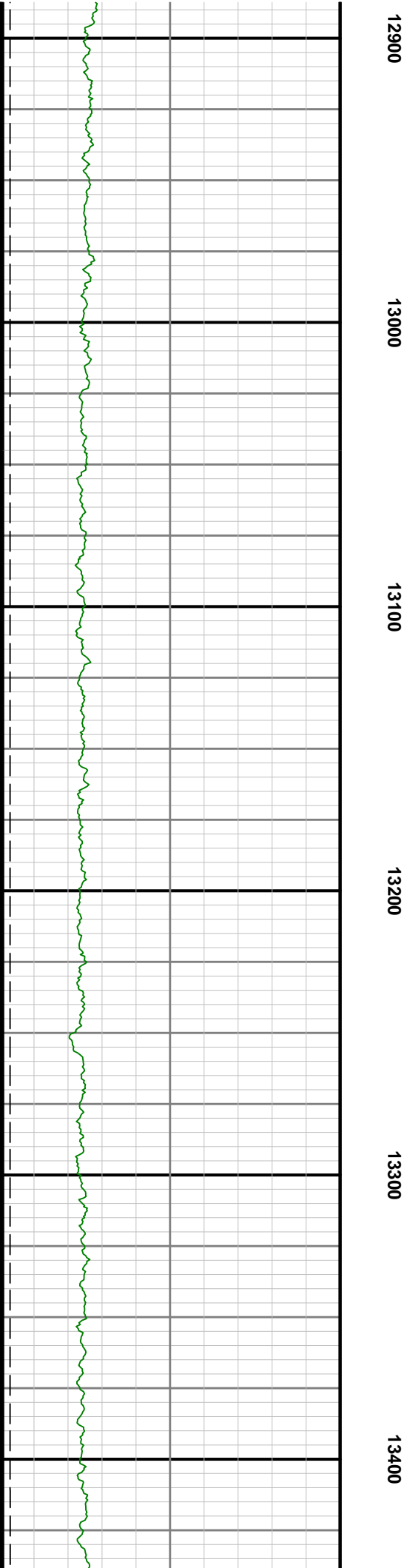
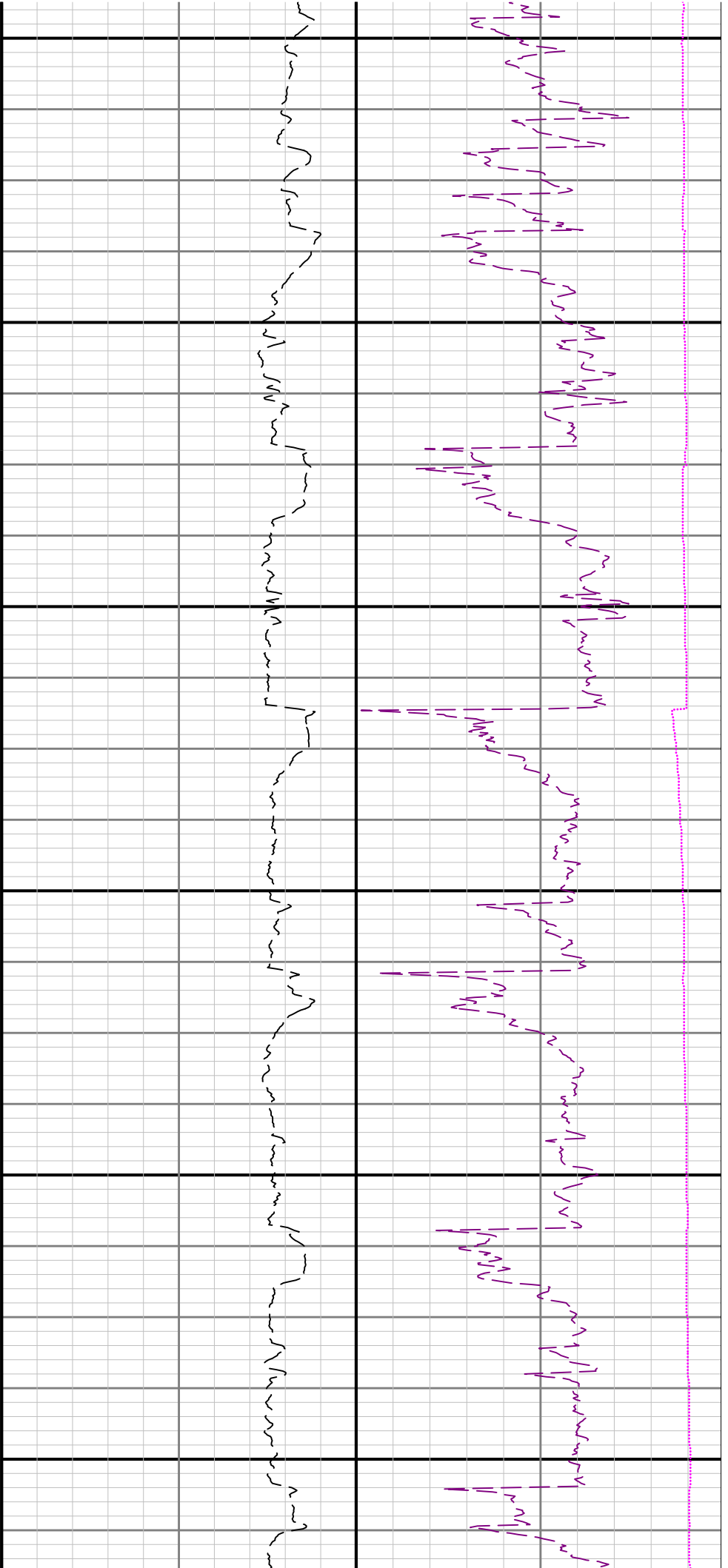

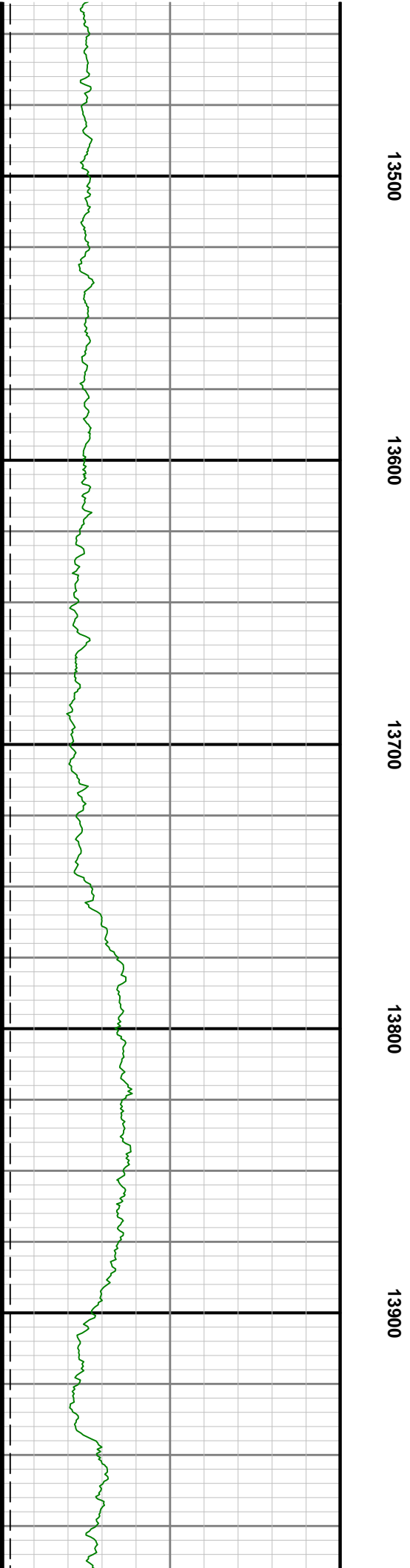
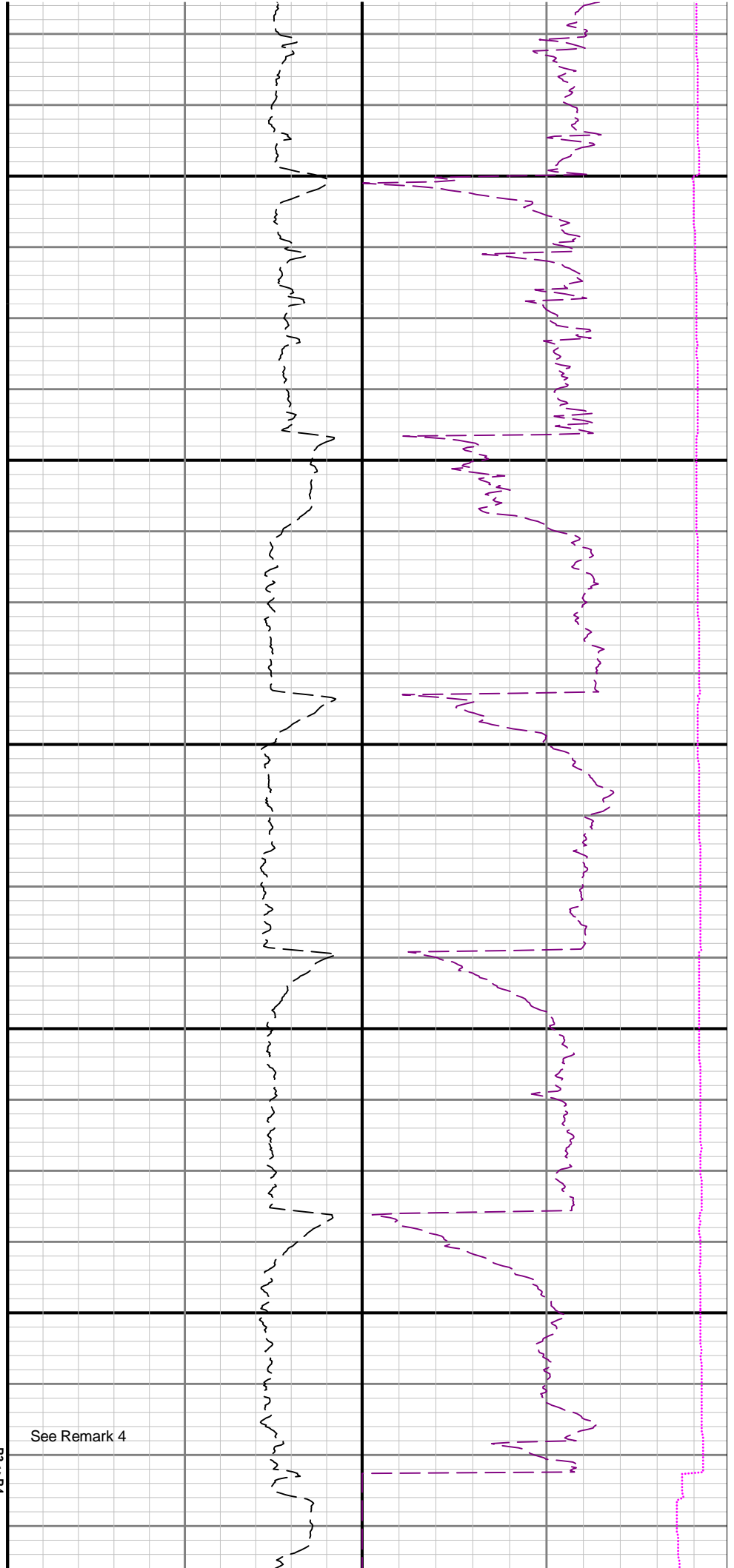

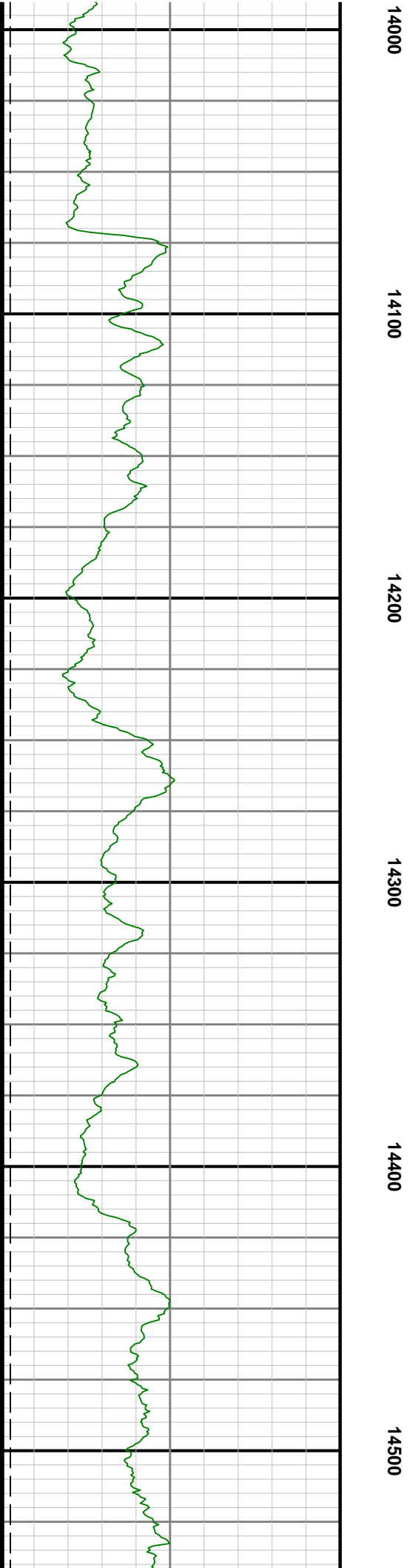
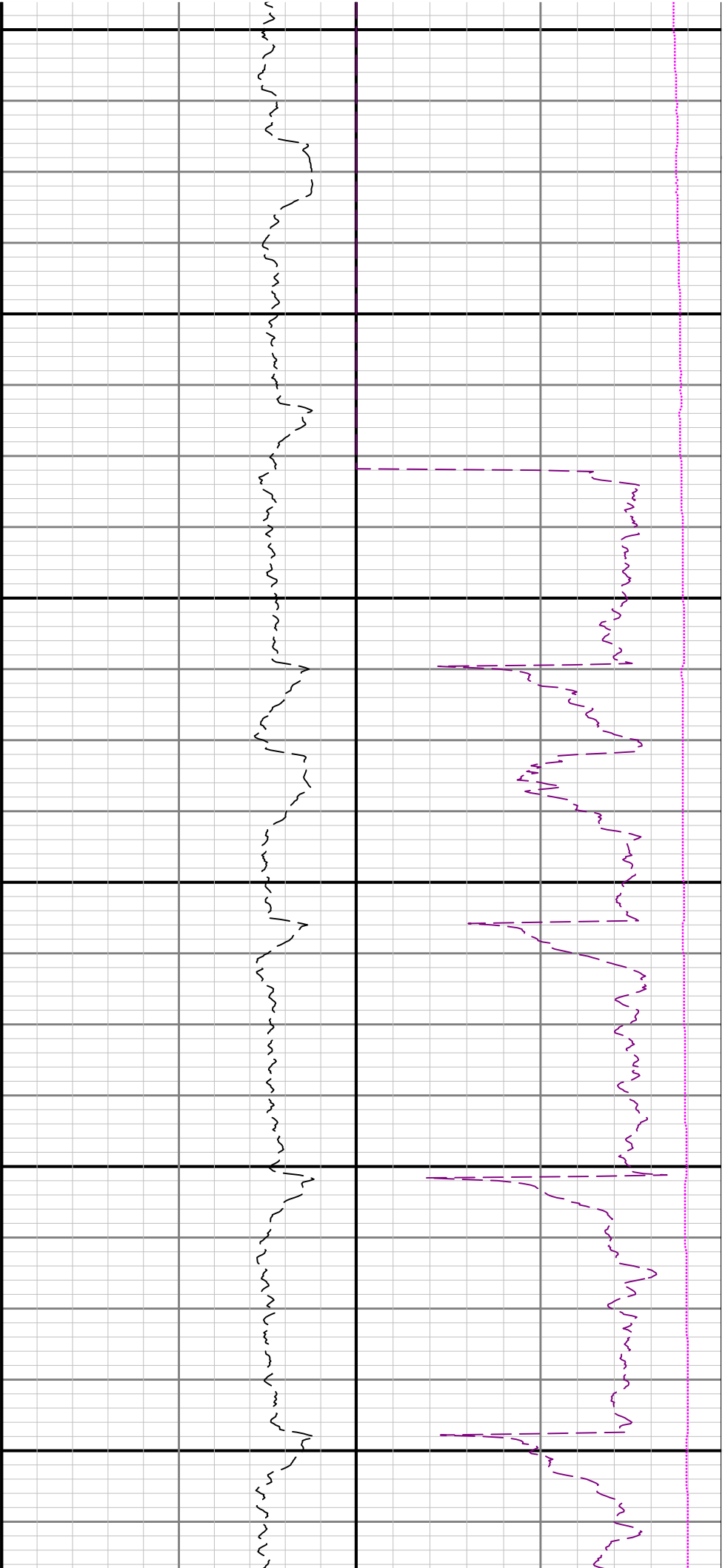

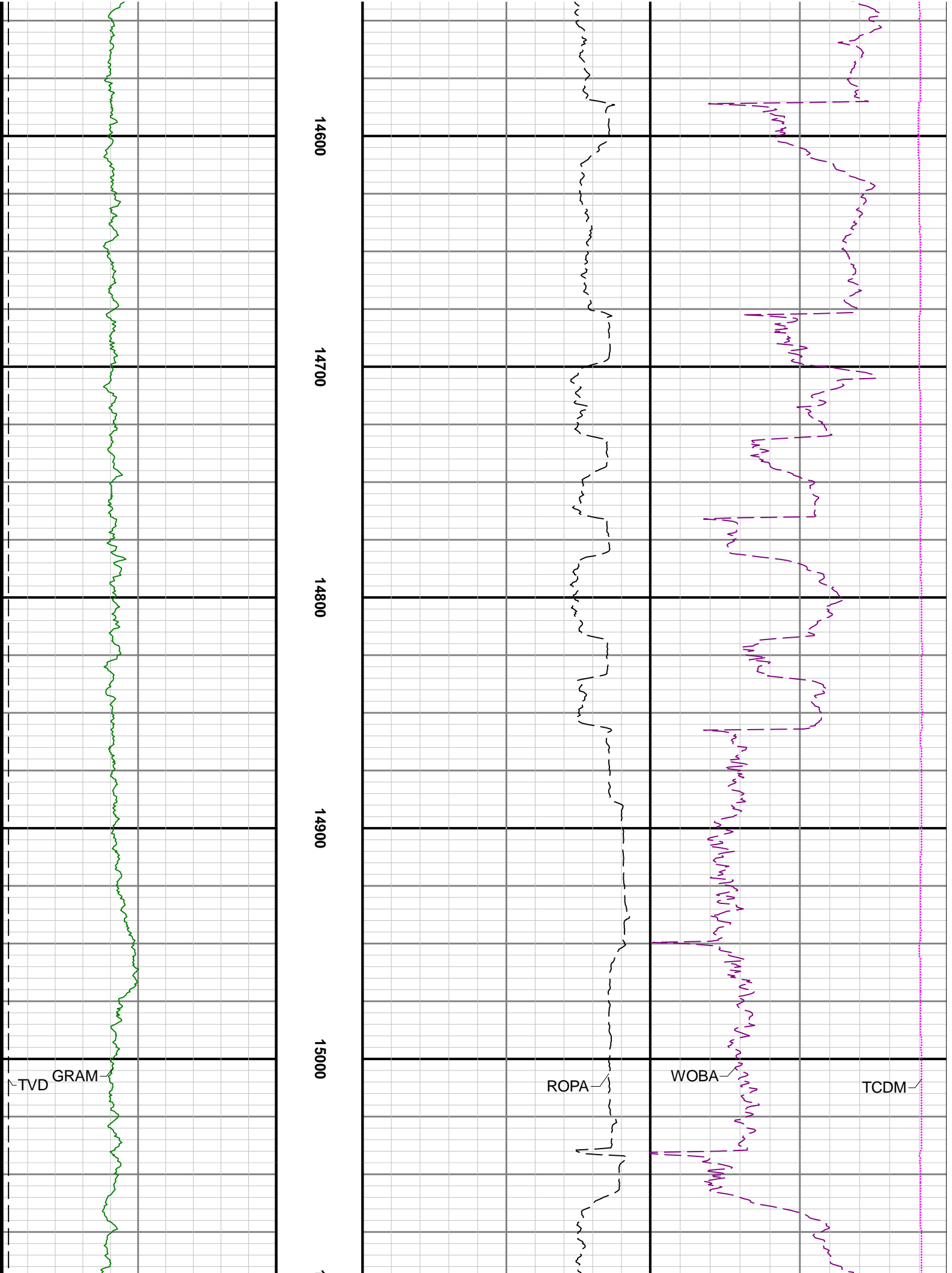

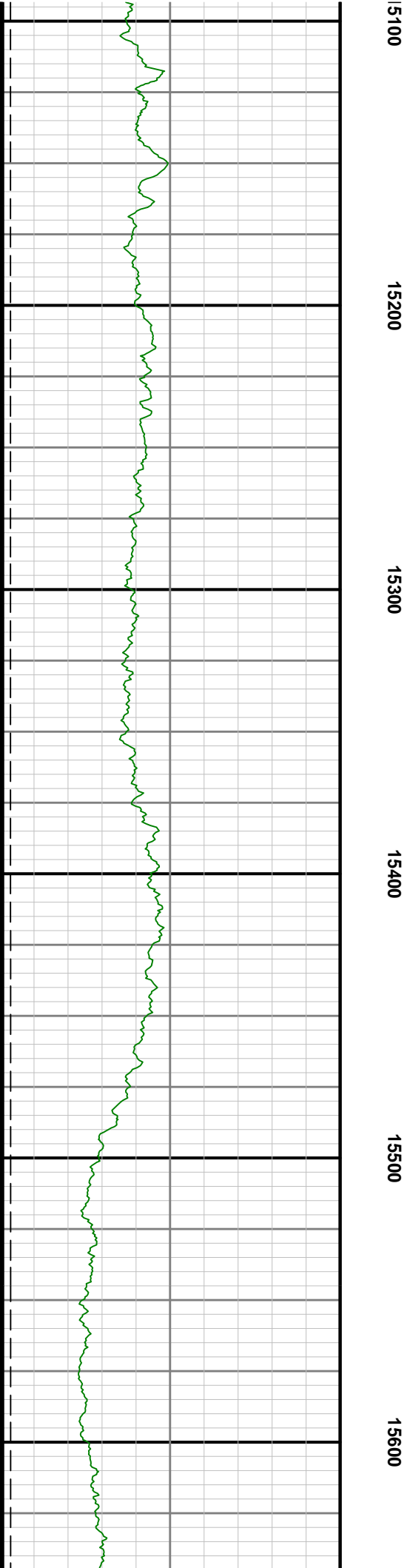
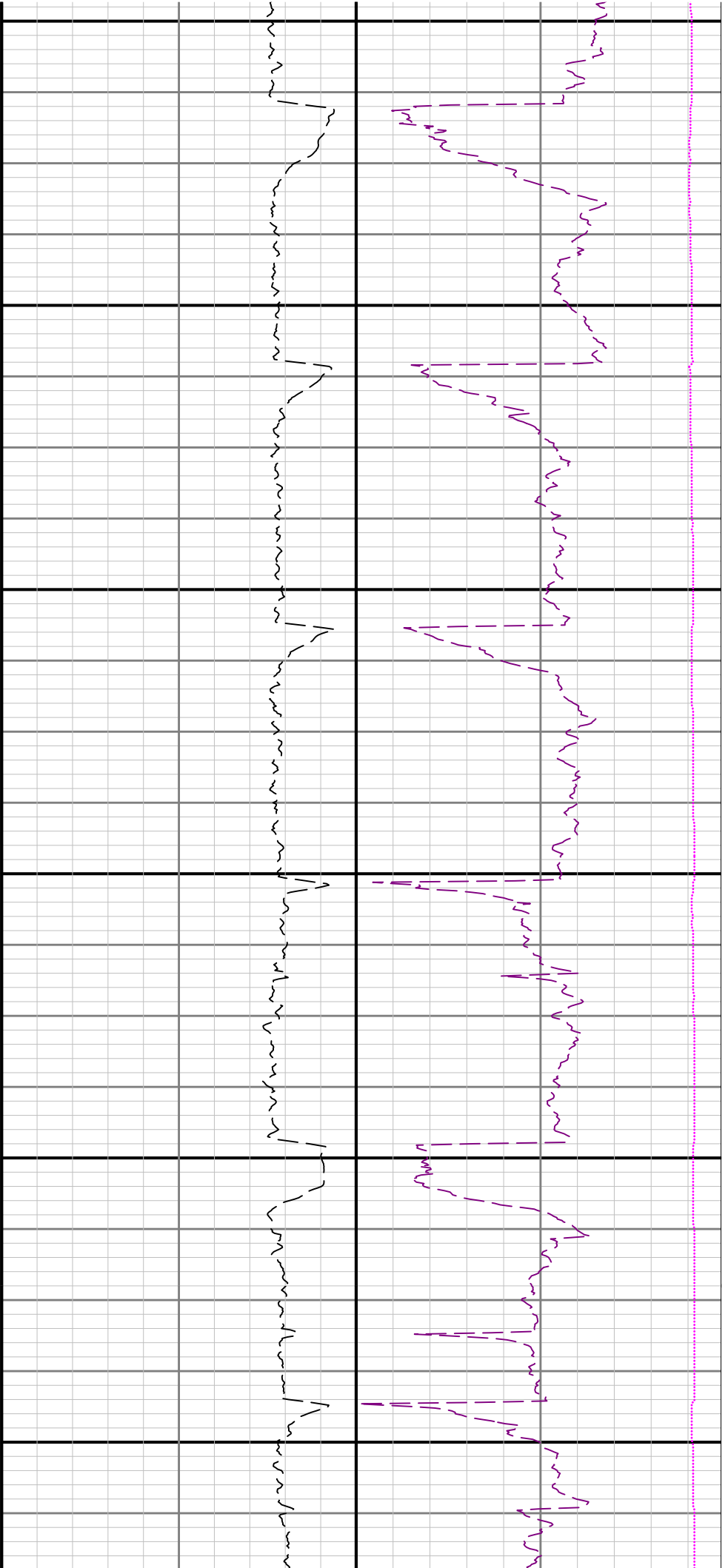

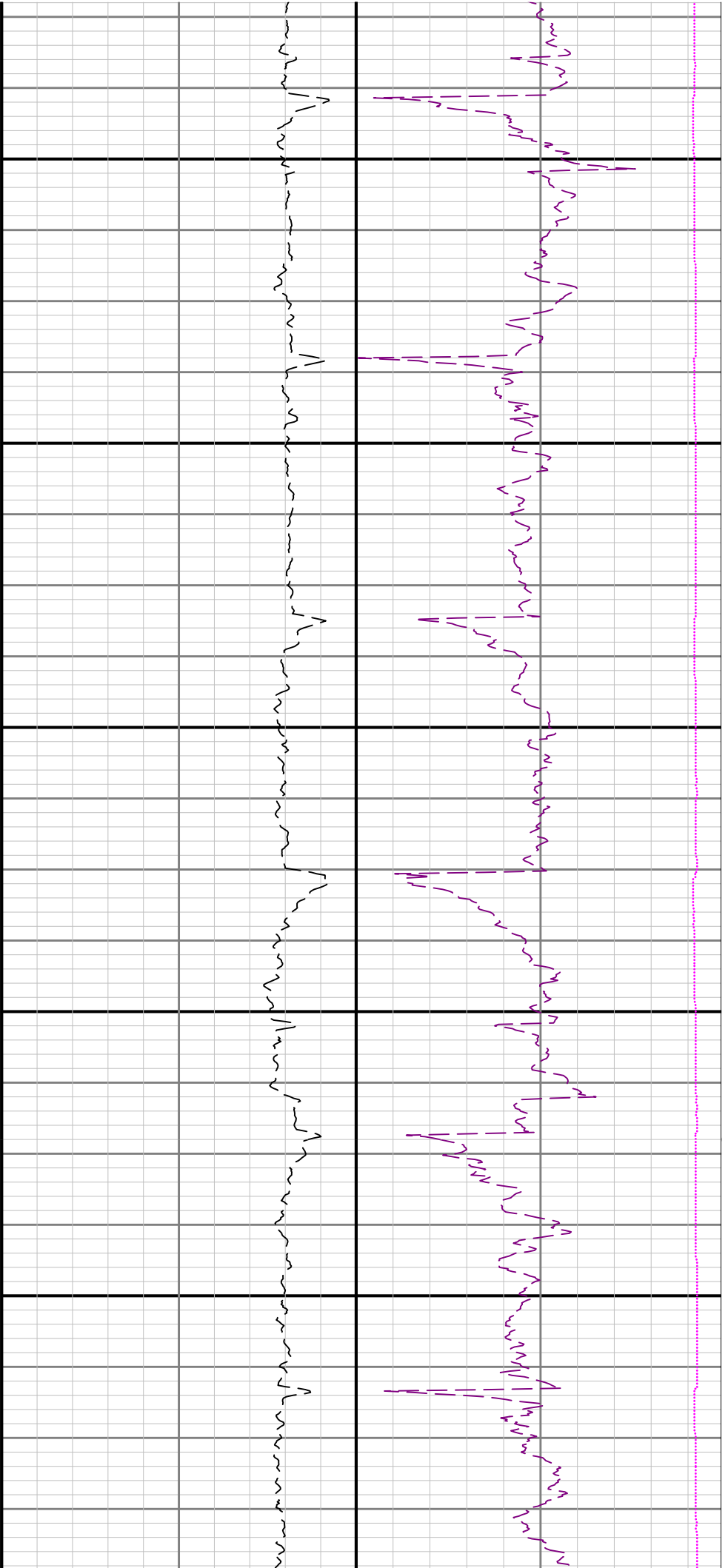

15700

15800

15900

16000

16100

1

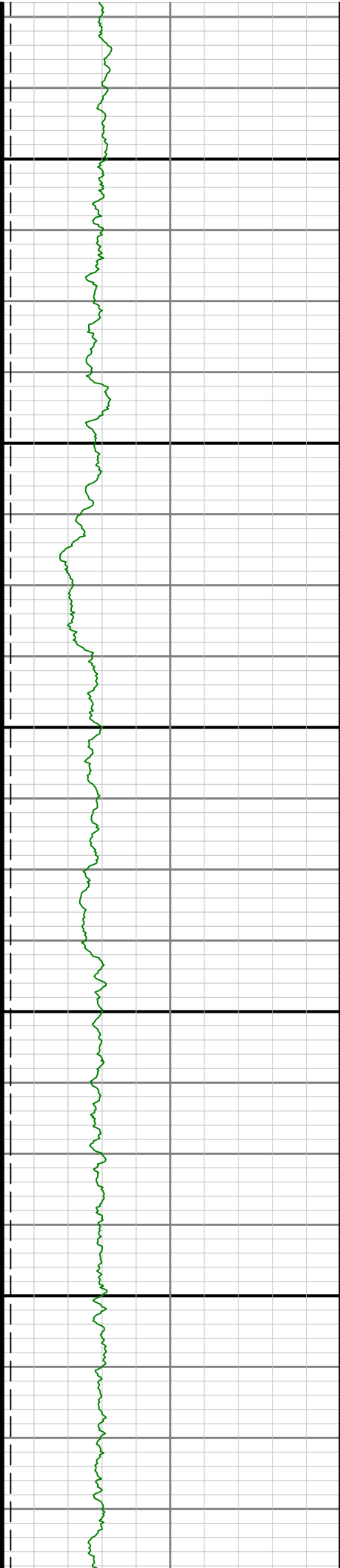

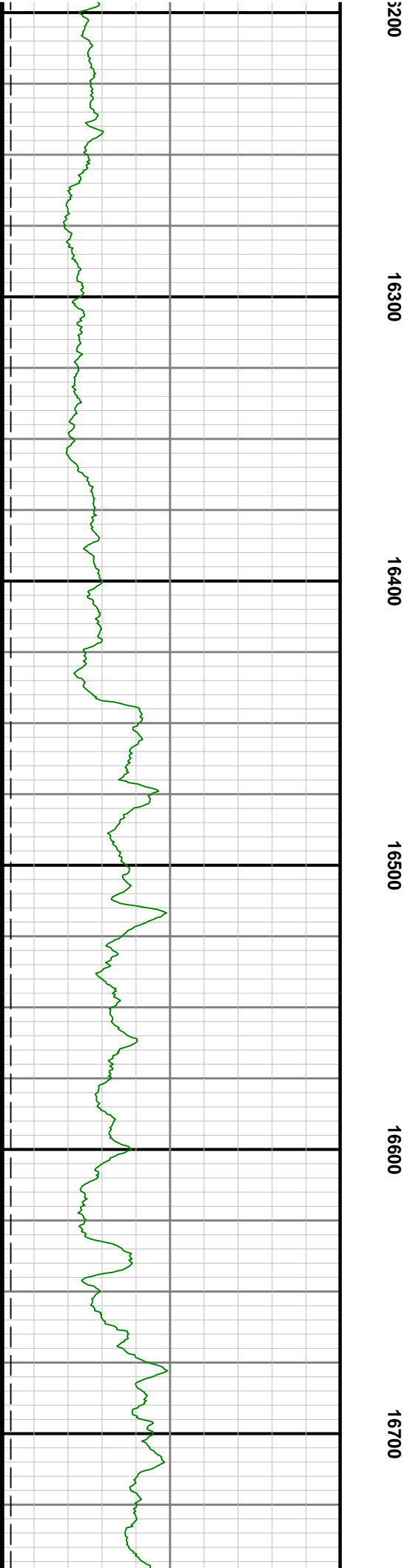
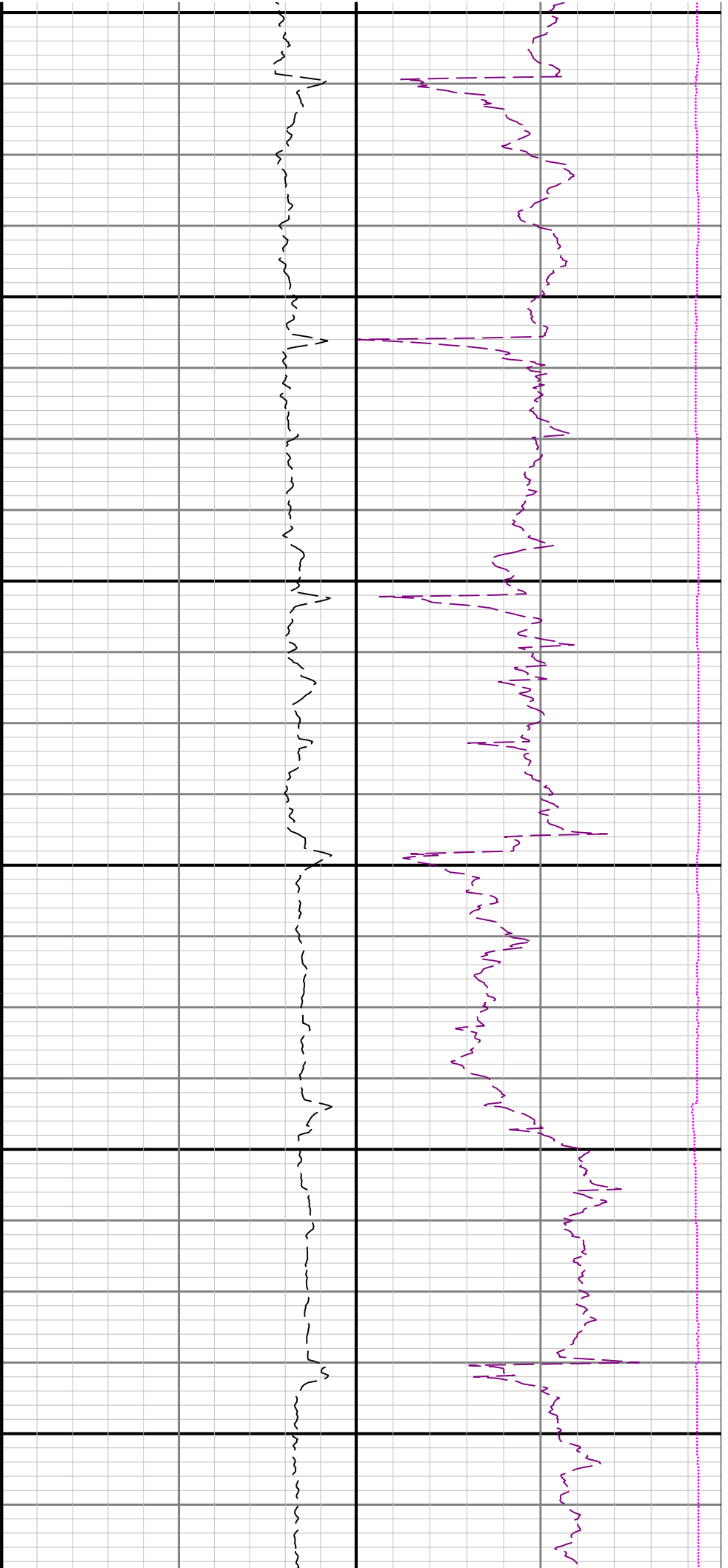

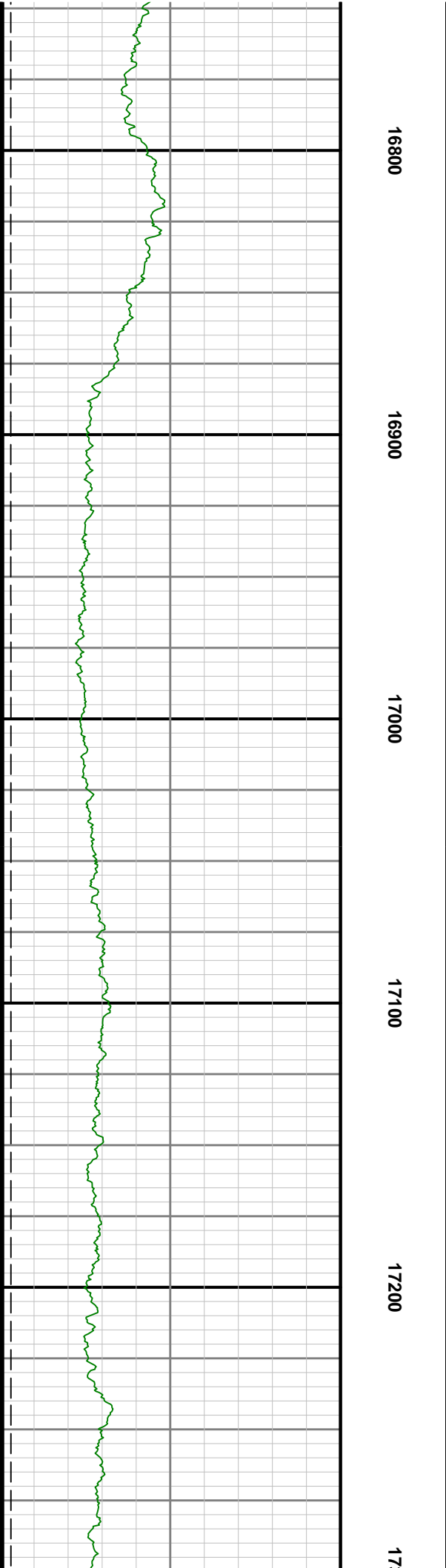
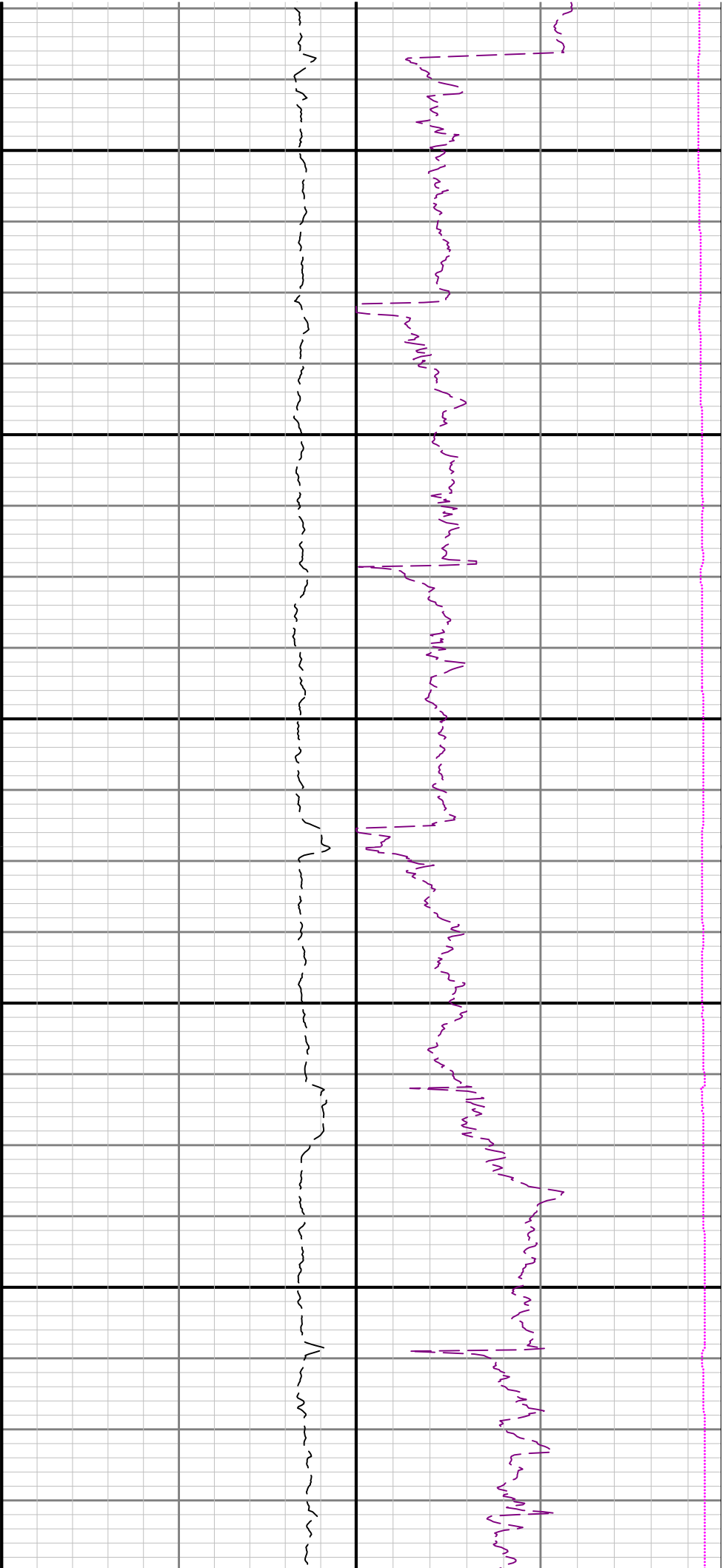

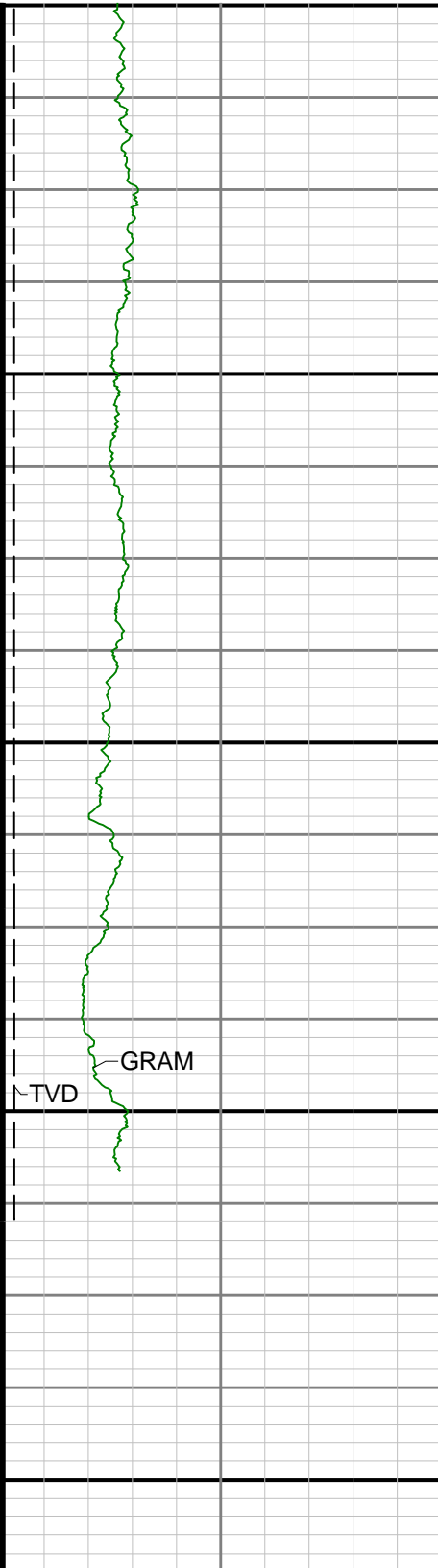

TD

MID 1:600 feet

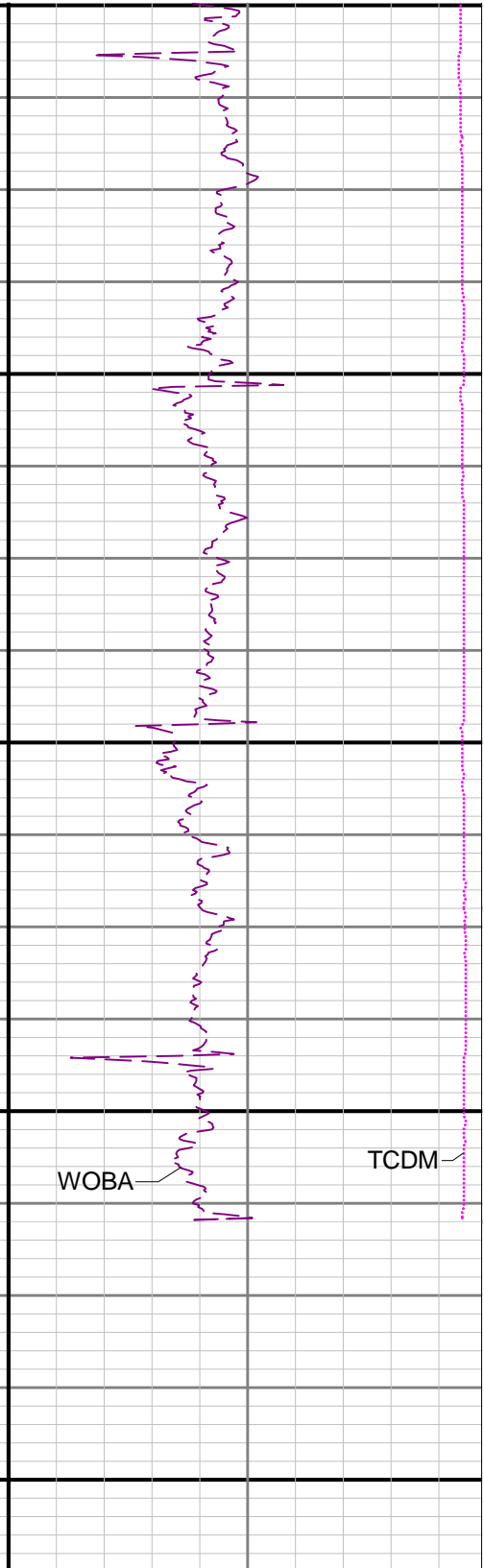
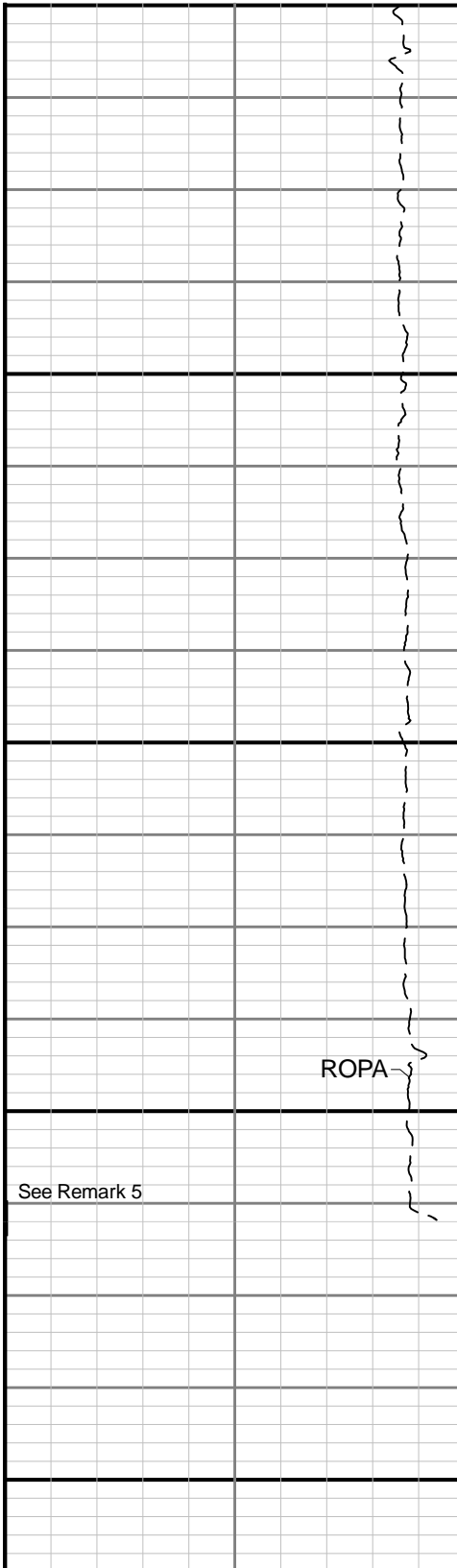

Gamma Ray - Apparent 3 ft Average GRAM
 0 300
 API
 True Vertical Depth TVD
 7500 1500
 ft

Depth Averaged ROP 3 ft Average ROPA
 1000 0
 ft/h

Weight On Bit, Average 1 ft Average WOBA
 0 50
 klb
 Downhole Temperature TCDM
 0 250
 degF