C&J ENERGY SERVICES

GAMMA RAY CCL
CEMENT BOND VDL

Company EXTRACTION
Well RAINDANCE 03
Field WATTENBERG
County WELD
State COLORADO

Company	EXTRACTION
Well	RAINDANCE 03
Field	WATTENBERG
County	WELD
State	COLORADO

Location: API # : 05-123-36172

SE/SE

SEC 32 TWP 6N RGE 67W

Other Services

Permanent Datum	GL	Elevation	4979
Log Measured From	KB		
Drilling Measured From	KB		

Elevation
K.B. 5003
D.F.
G.L. 4979

Date	JANUARY 23, 2019		
Run Number	ONE		
Depth Driller	12018		
Depth Logger	7400		
Bottom Logged Interval	7400		
Top Log Interval	SURFACE		
Open Hole Size	8-3/4		
Type Fluid	WATER		
Density / Viscosity	N/A		
Max. Recorded Temp.	240°F		
Estimated Cement Top			
Time Well Ready	ROA		
Time Logger on Bottom	11:30		
Equipment Number	200099		
Location	FORT LUPTON		
Recorded By	GREG NOLAN		
Witnessed By	CRAIG EAST		

Borehole Record				Tubing Record			
Run Number	Bit	From	To	Size	Weight	From	To

Casing Record	Size	Wgt/Ft	Top	Bottom
Surface String	9-5/8	36#	SURFACE	884
Prot. String				
Production String	7	26#	SURFACE	7809
Liner	4-1/2	13.5#	7499	12018

<<< Fold Here >>>

All interpretations are opinions based on inferences from electrical or other measurements and we cannot and do not guarantee the accuracy or correctness of any interpretation, and we shall not, except in the case of gross or willful negligence on our part, be liable or responsible for any loss, costs, damages, or expenses incurred or sustained by anyone resulting from any interpretation made by any of our officers, agents or employees. These interpretations are also subject to our general terms and conditions set out in our current Price Schedule.

Comments

THANK YOU FOR CHOOSING CHS!!!!
LOG NOT CORRELATED

Database File:	cbl extraction raindance 03.db
Dataset Pathname:	pass2
Presentation Format:	sec 3-5
Dataset Creation:	Wed Jan 23 11:41:48 2019 by Log 7.0 B1
Charted by:	Depth in Feet scaled 1:240

50 CCL -5.5
0 Gamma Ray (GAPI) 200
340 TT3 (usec) 240

0 Amplified Amplitude (mV) 20
0 Amplitude (mV) 100

200 Variable Density 1200

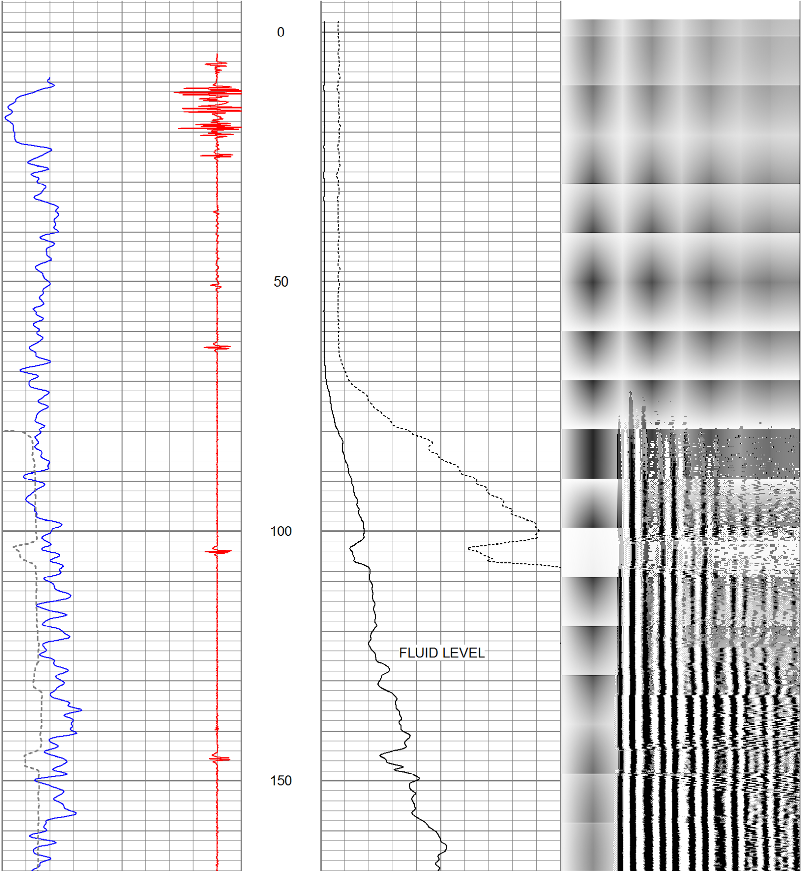

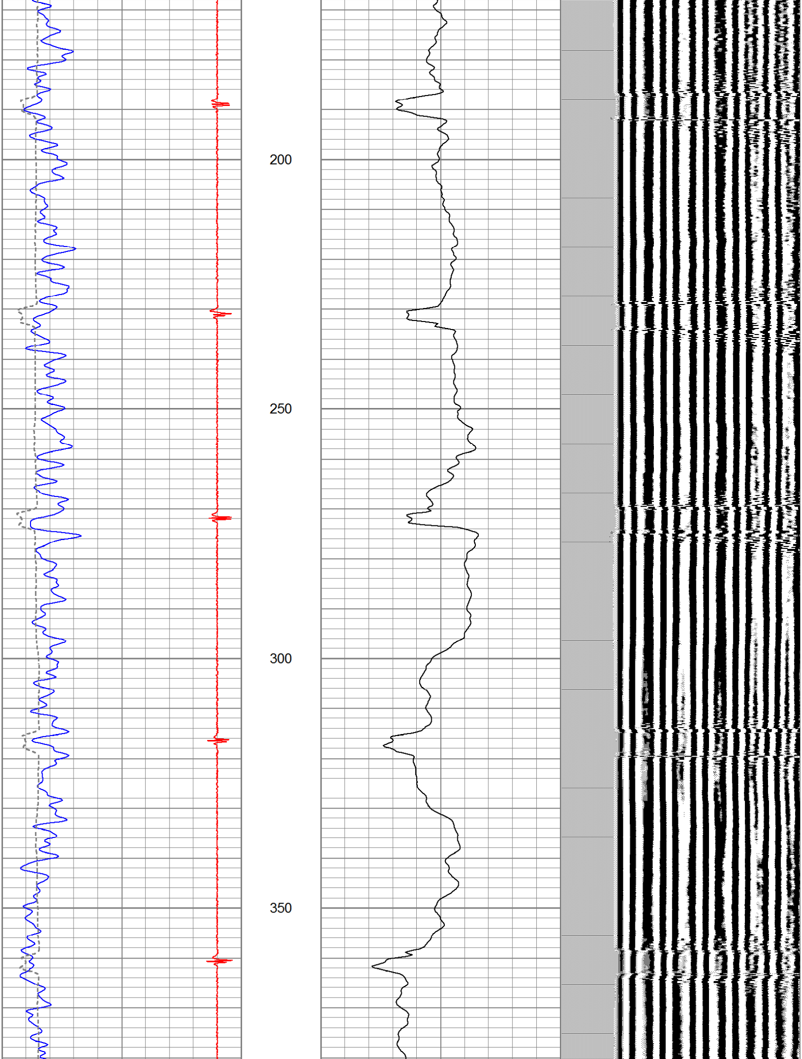

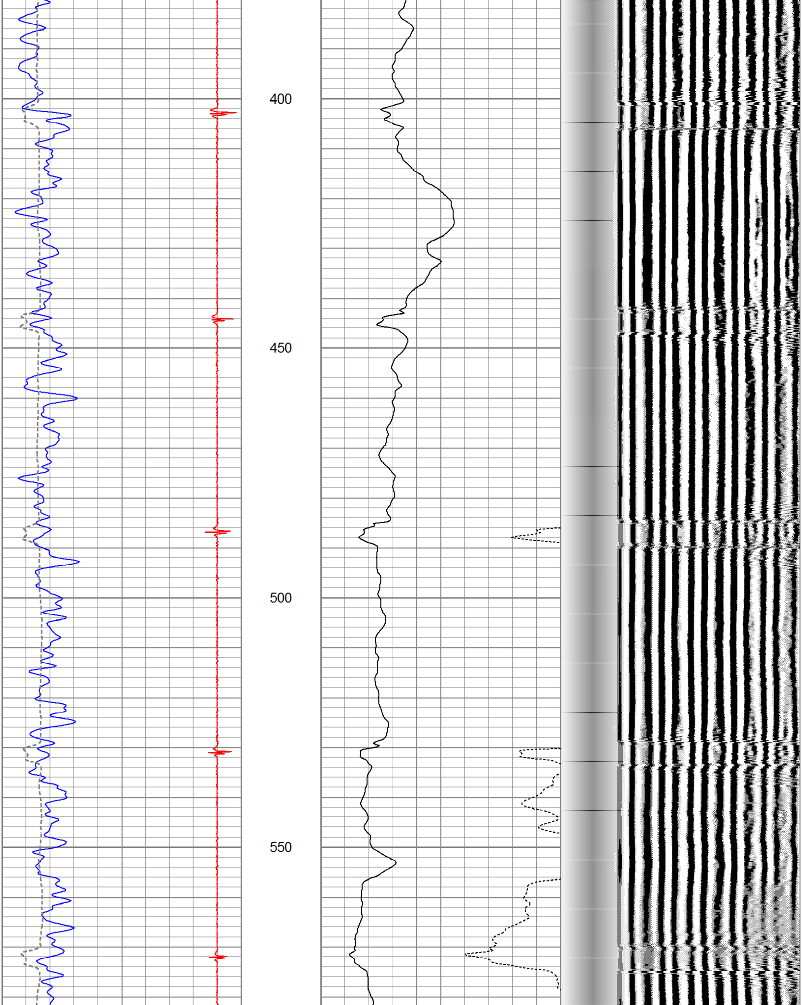

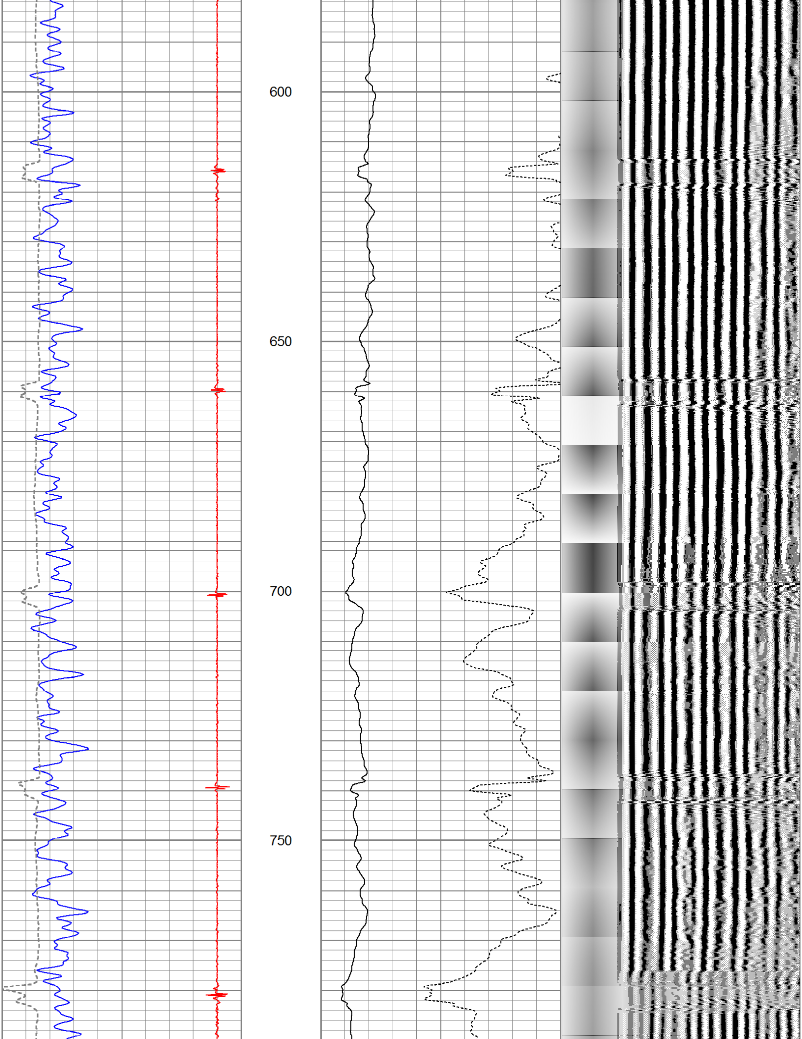

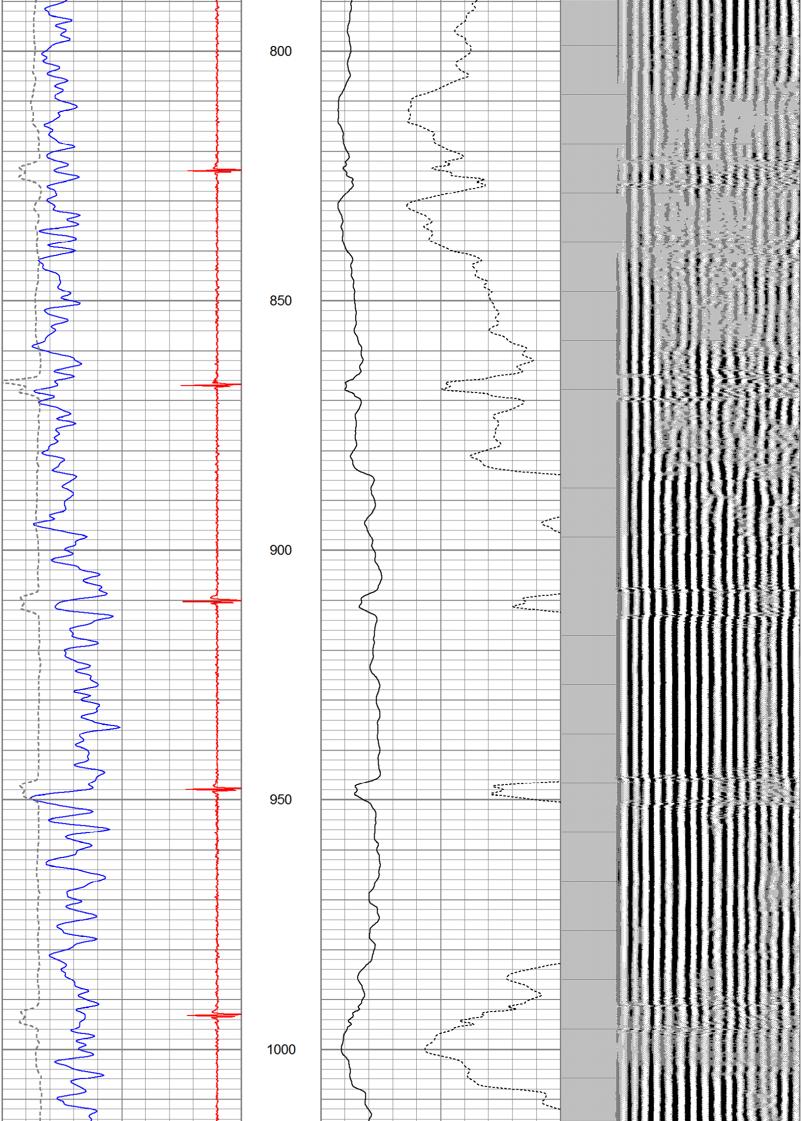

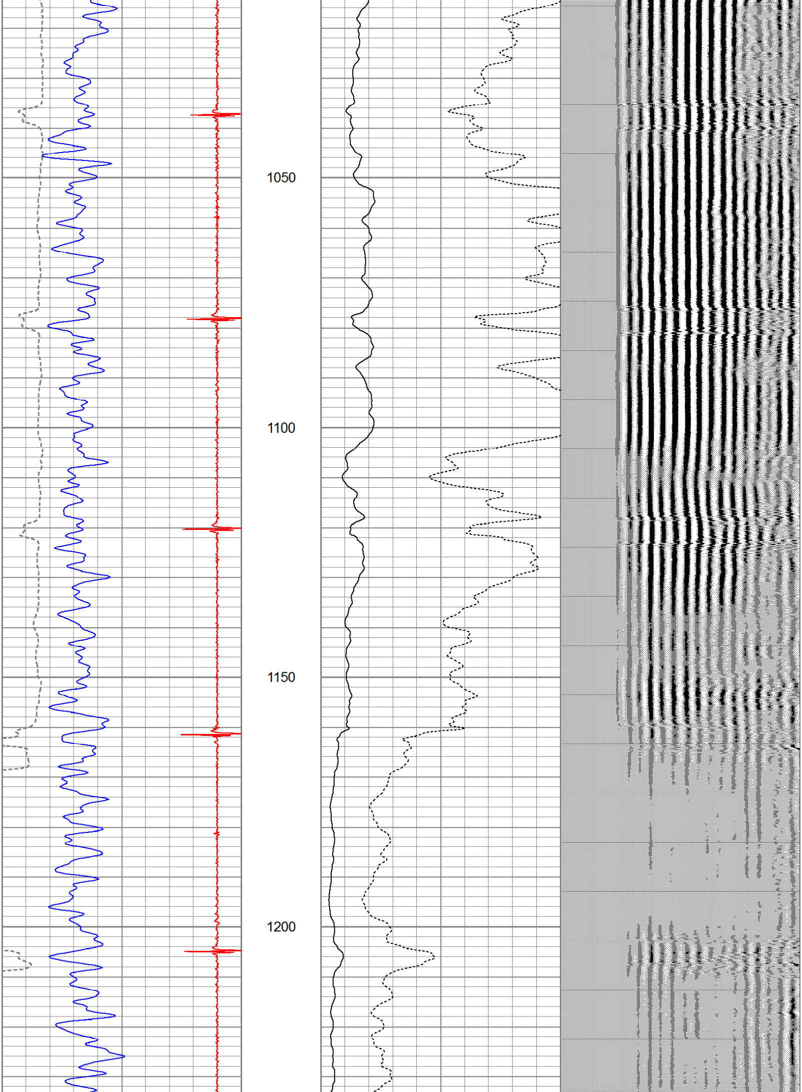

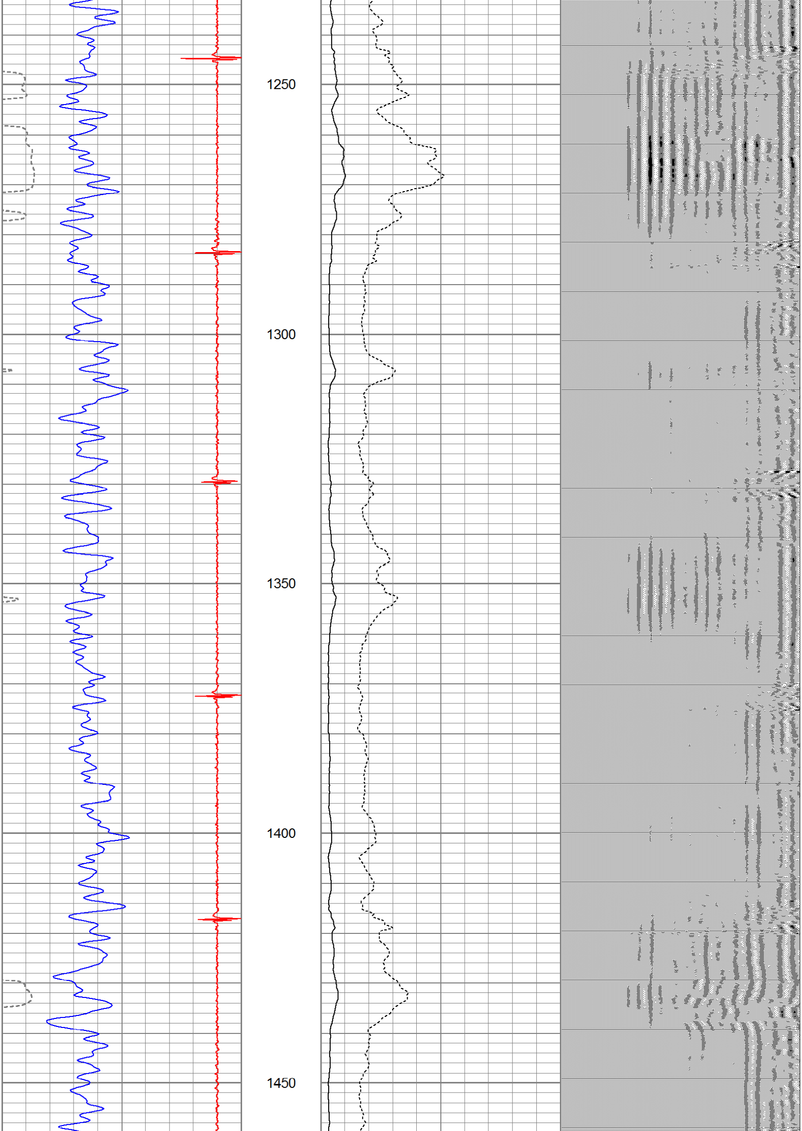

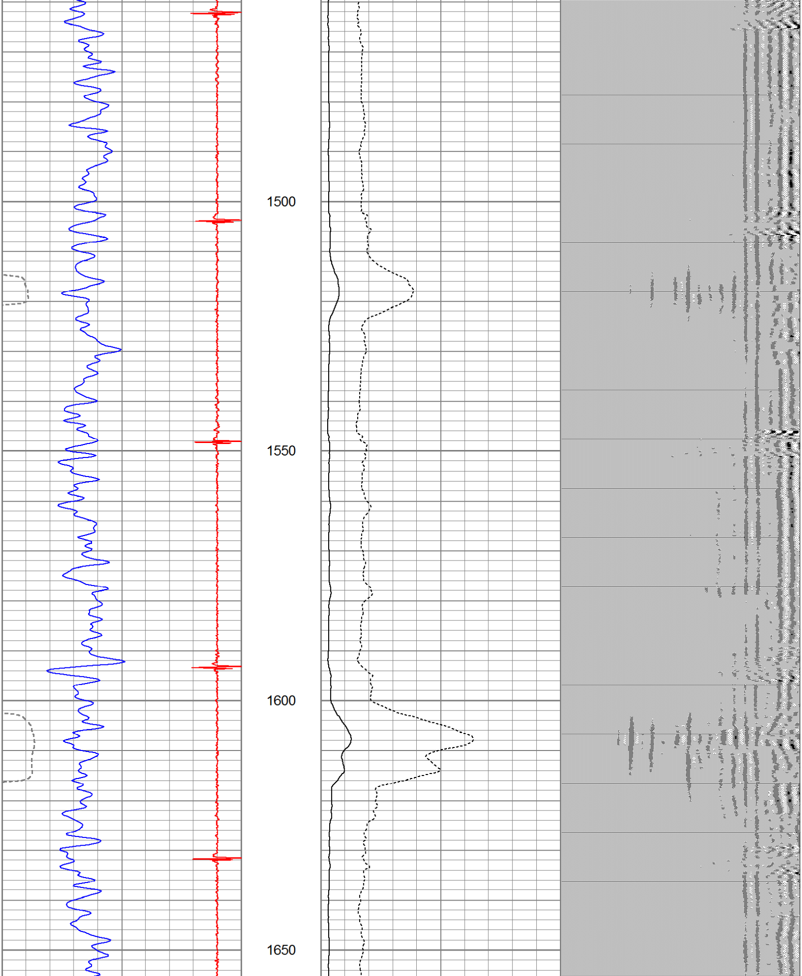

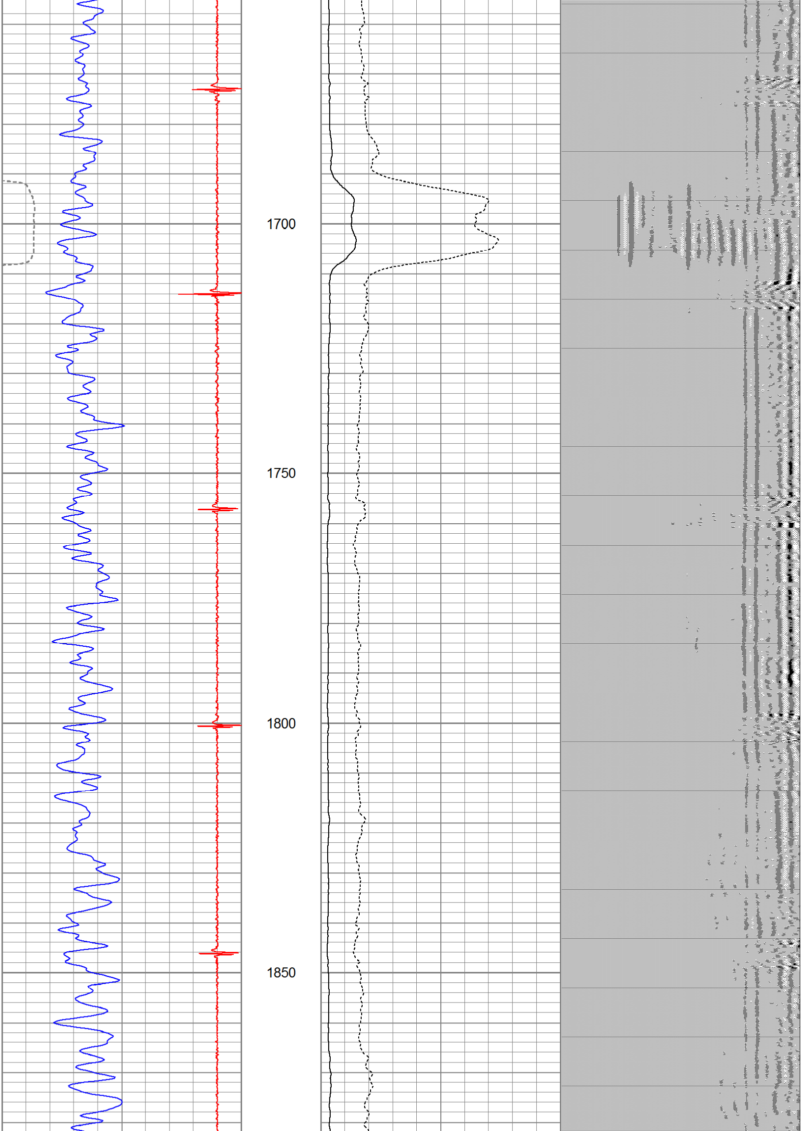

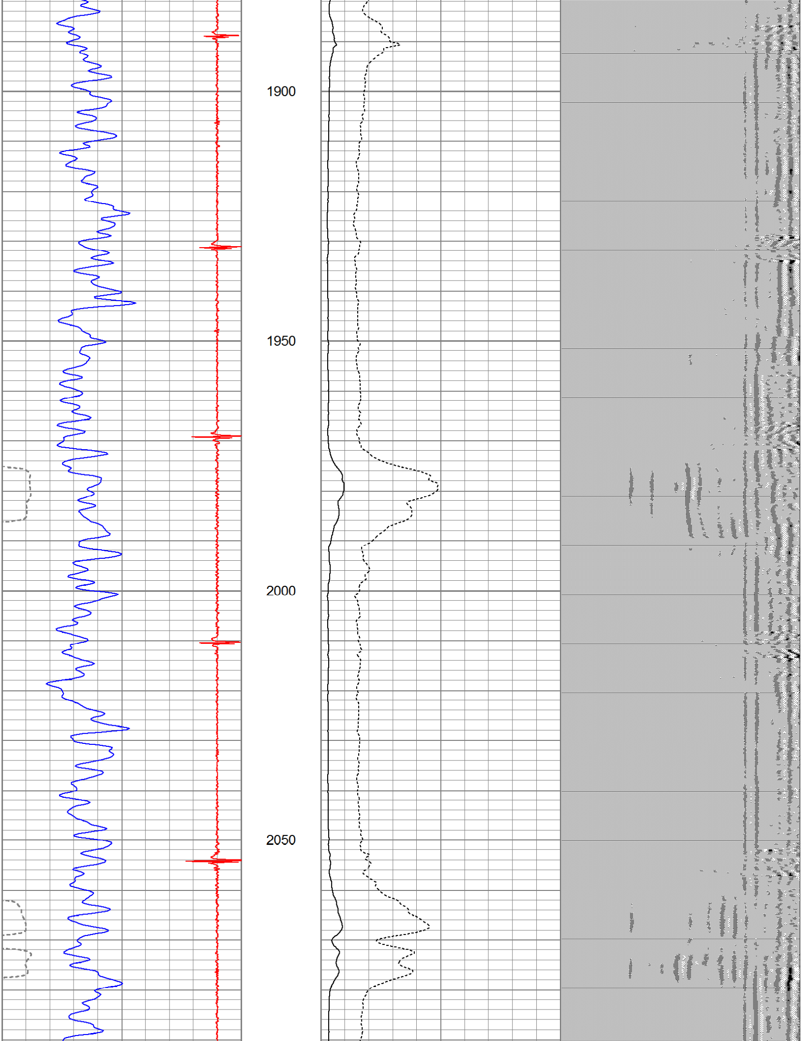

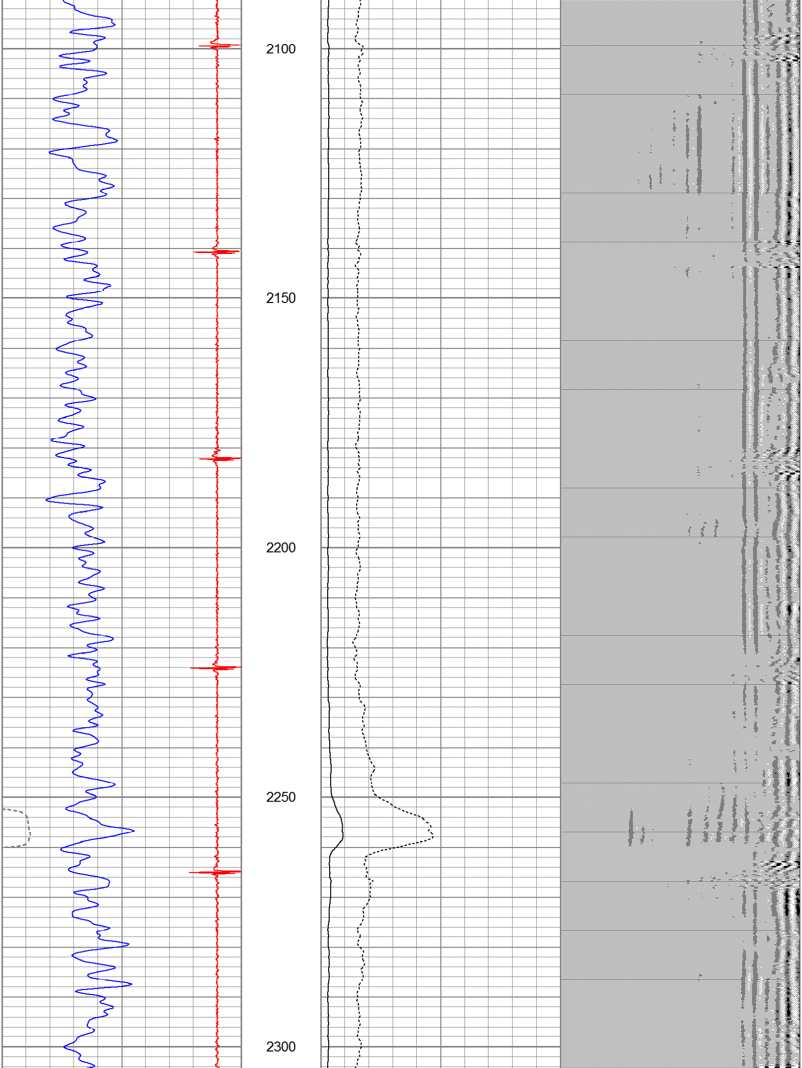

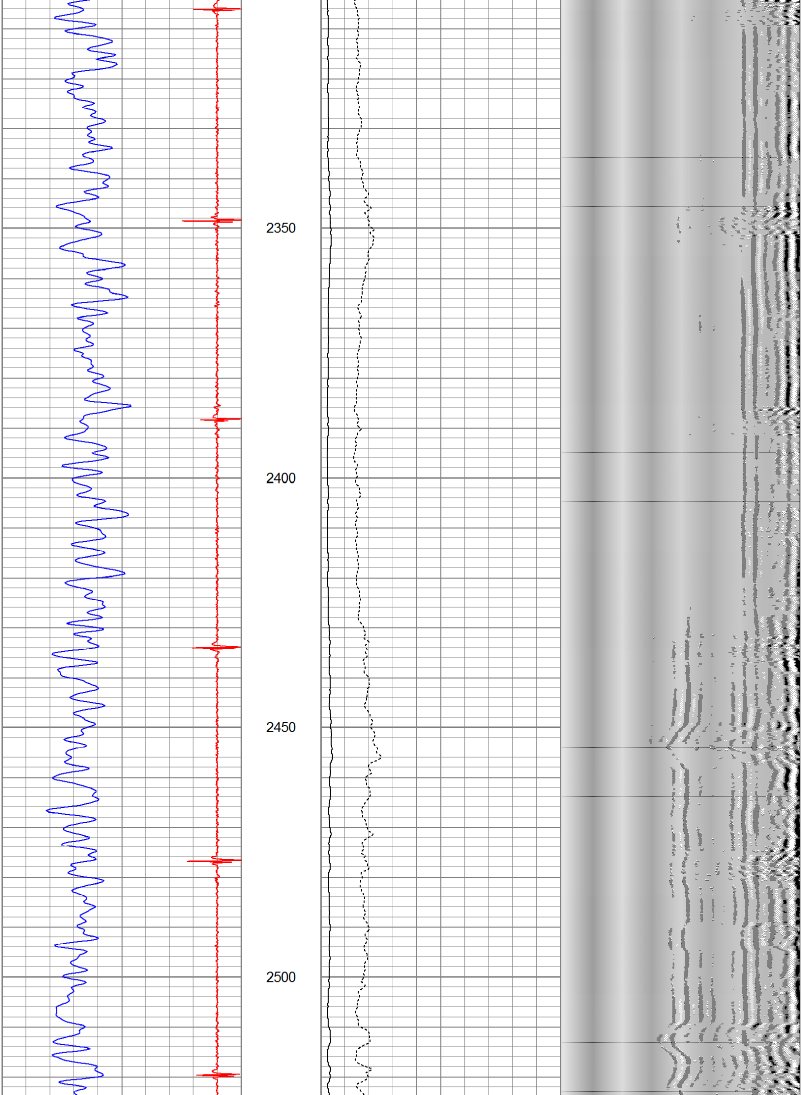

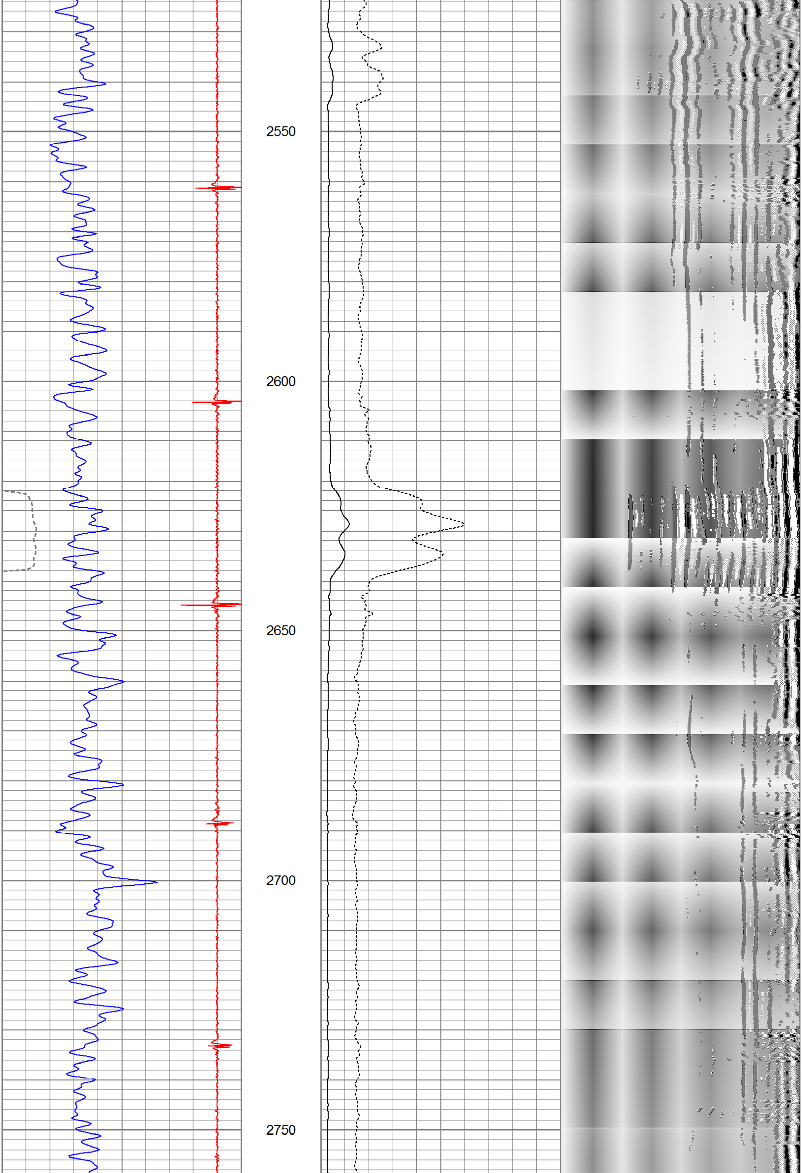

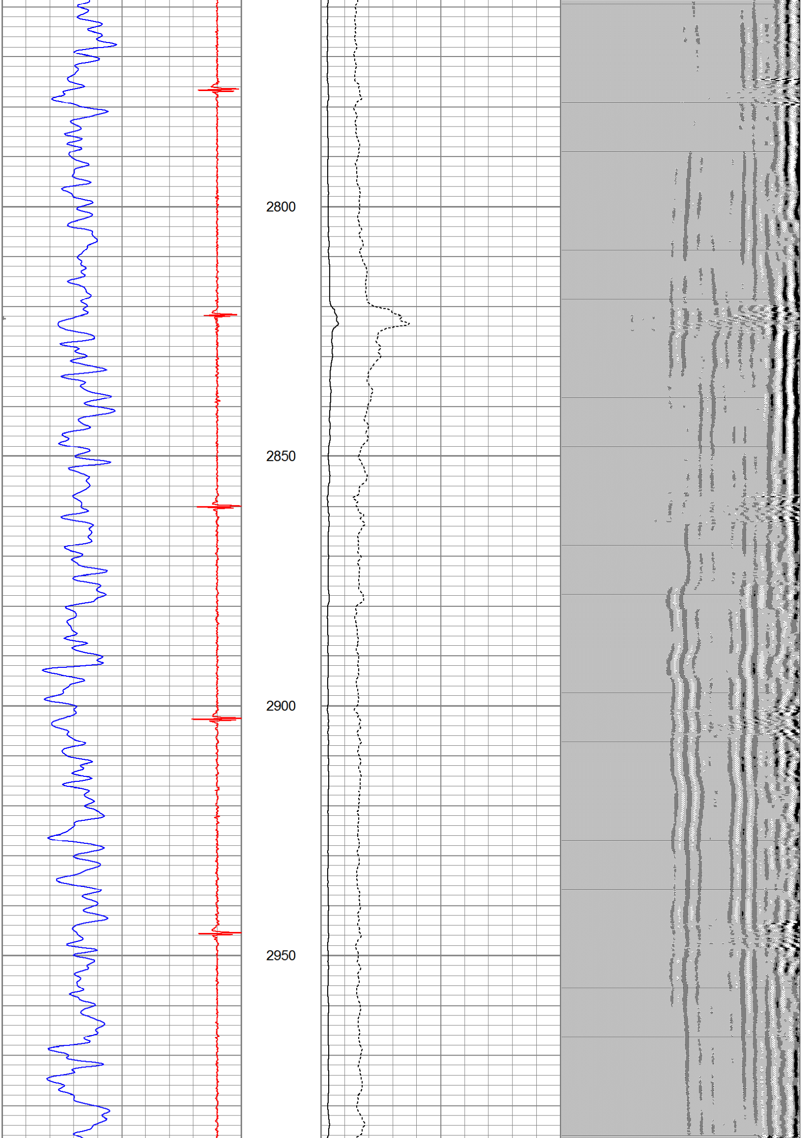

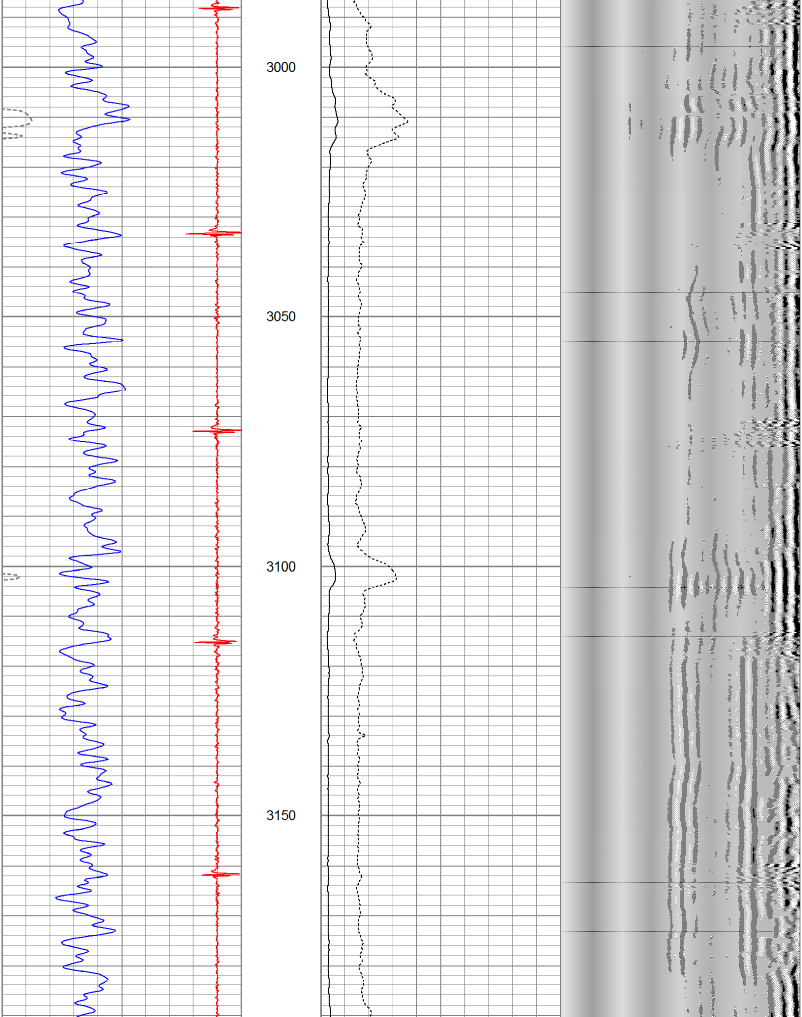

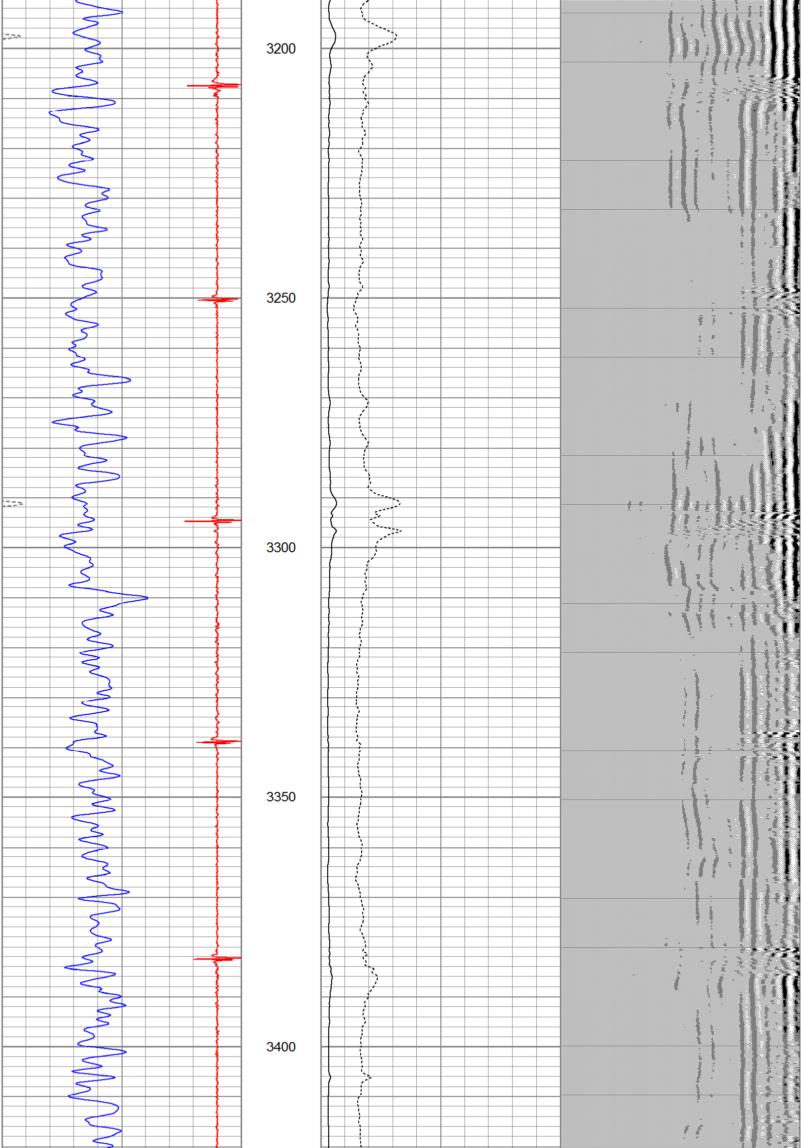

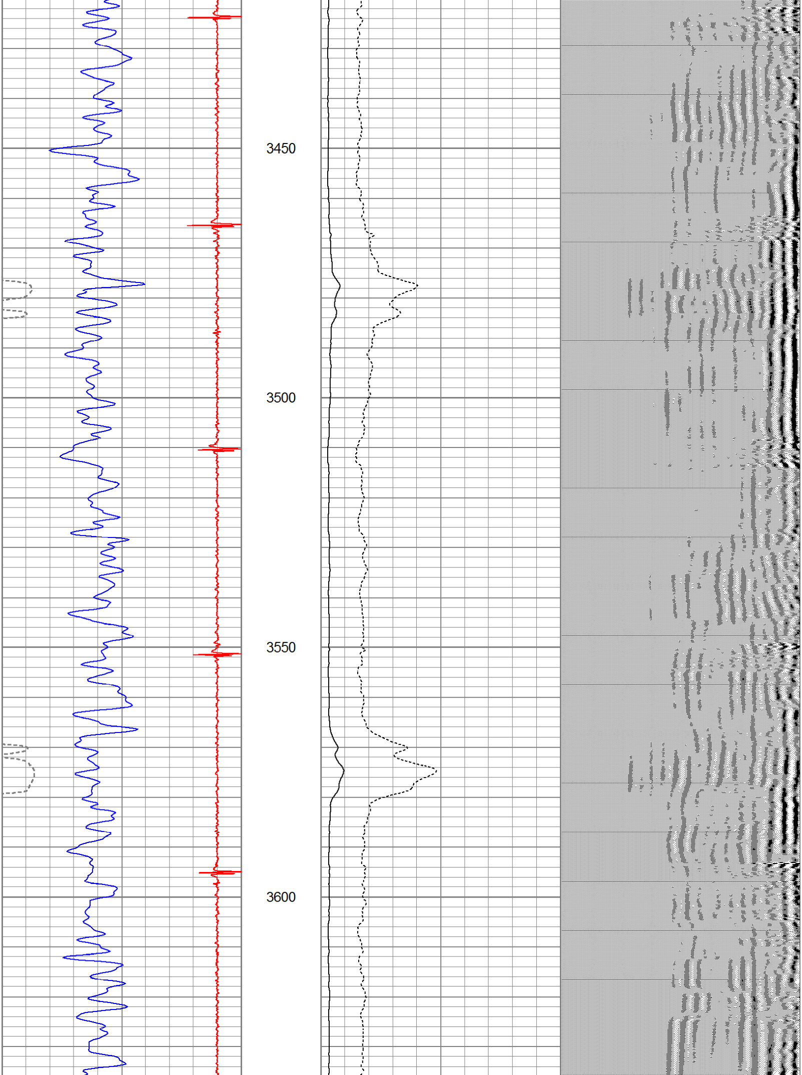

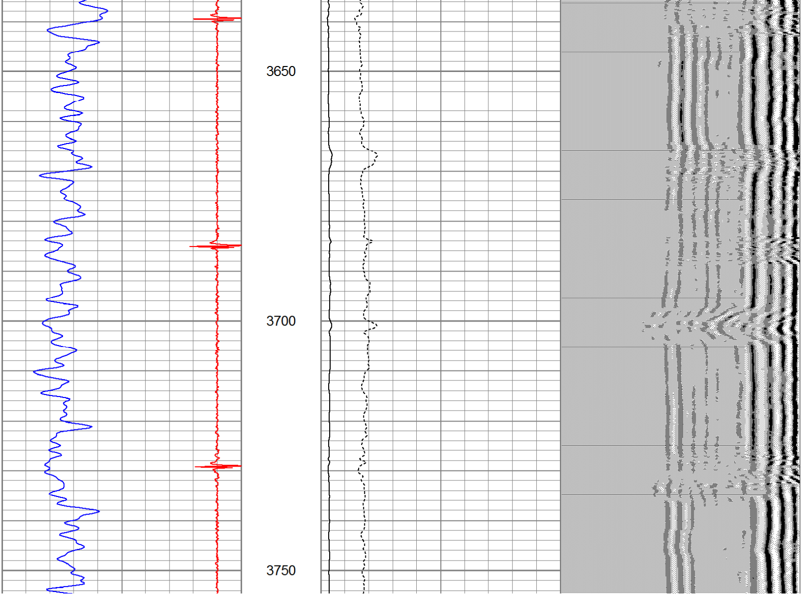

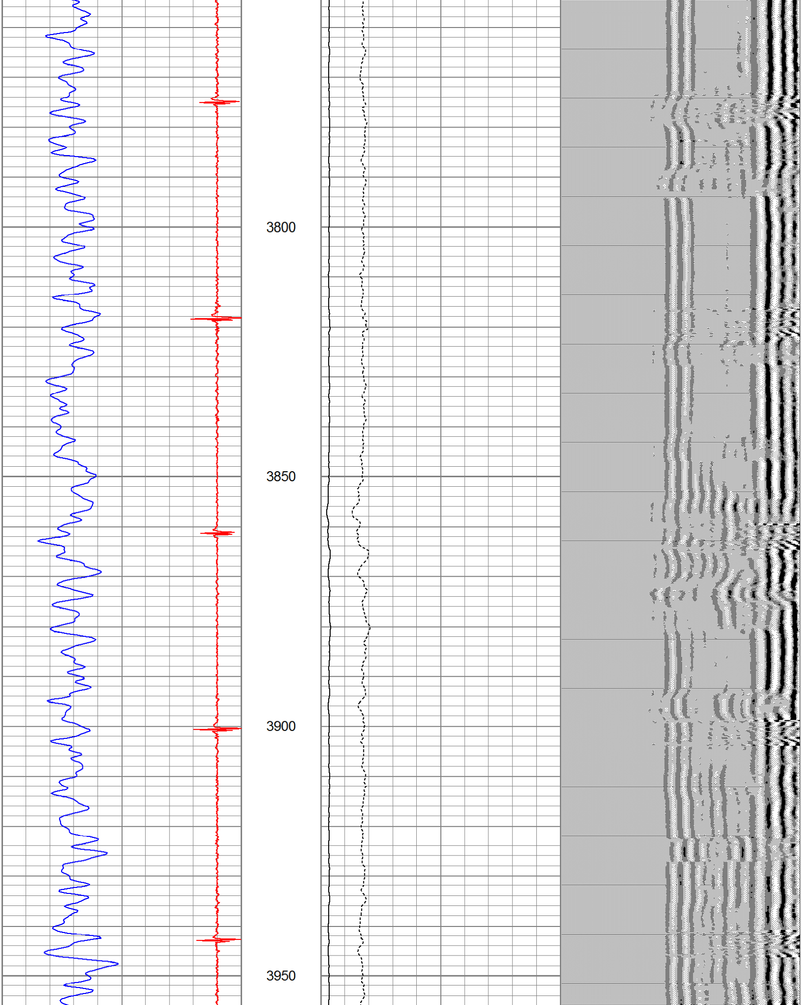
3800
3850
3900
3950

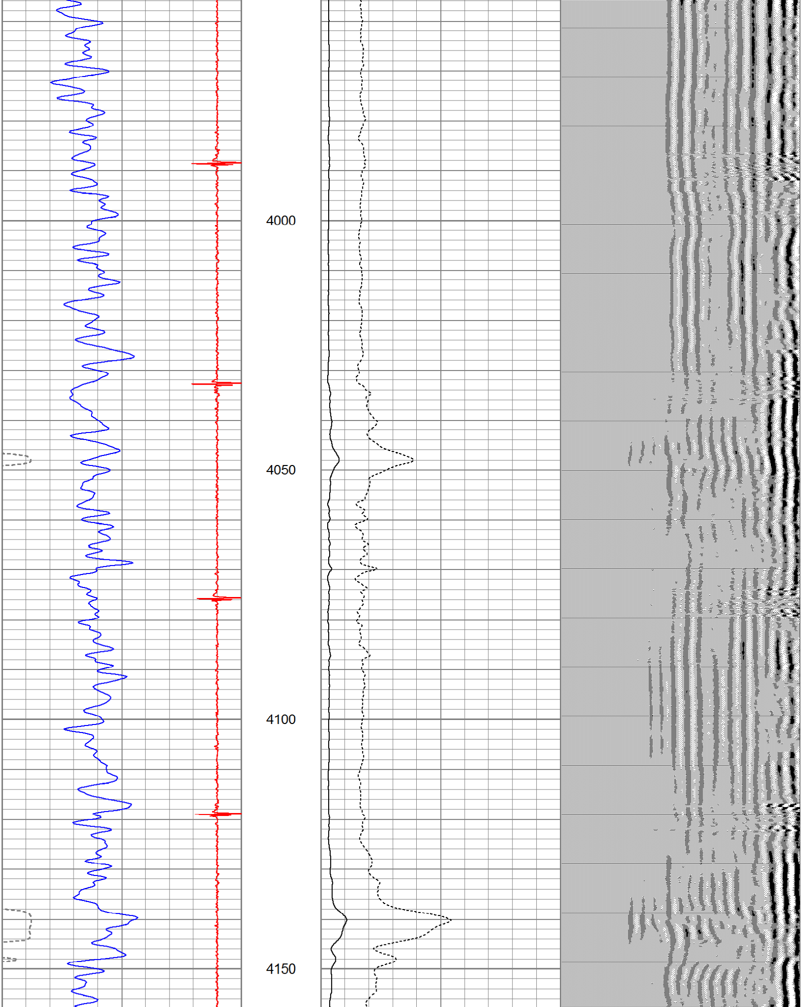
4000
4050
4100
4150

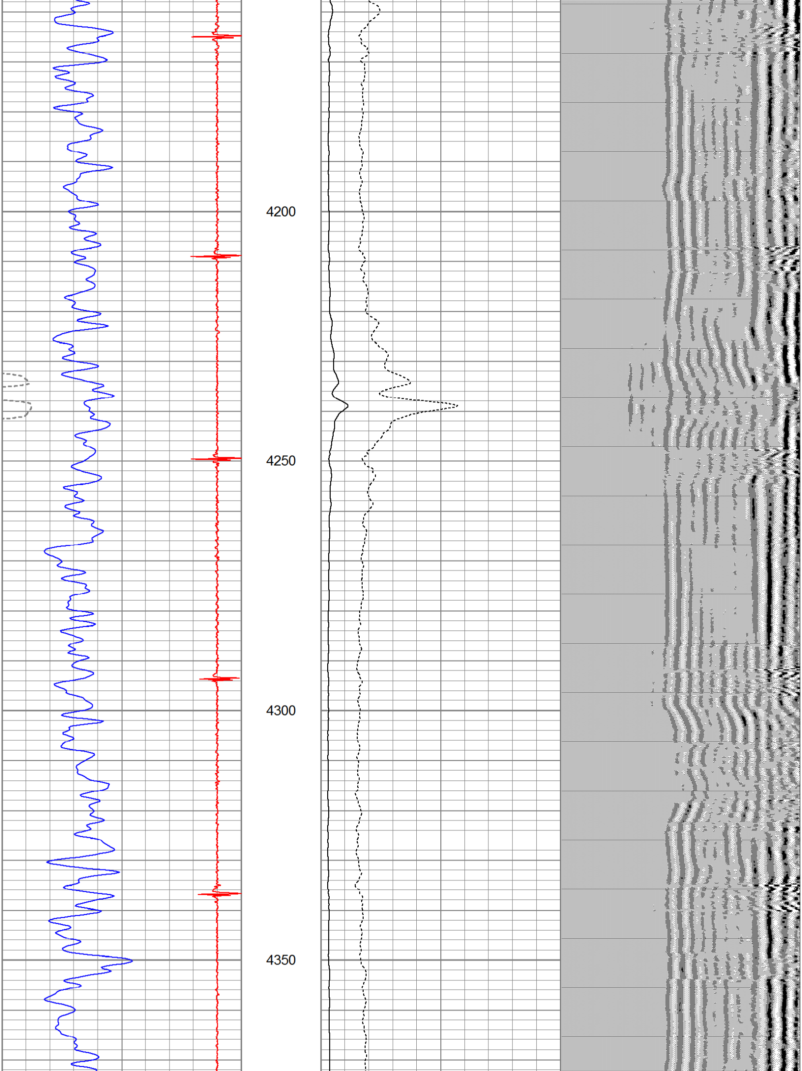
4200
4250
4300
4350

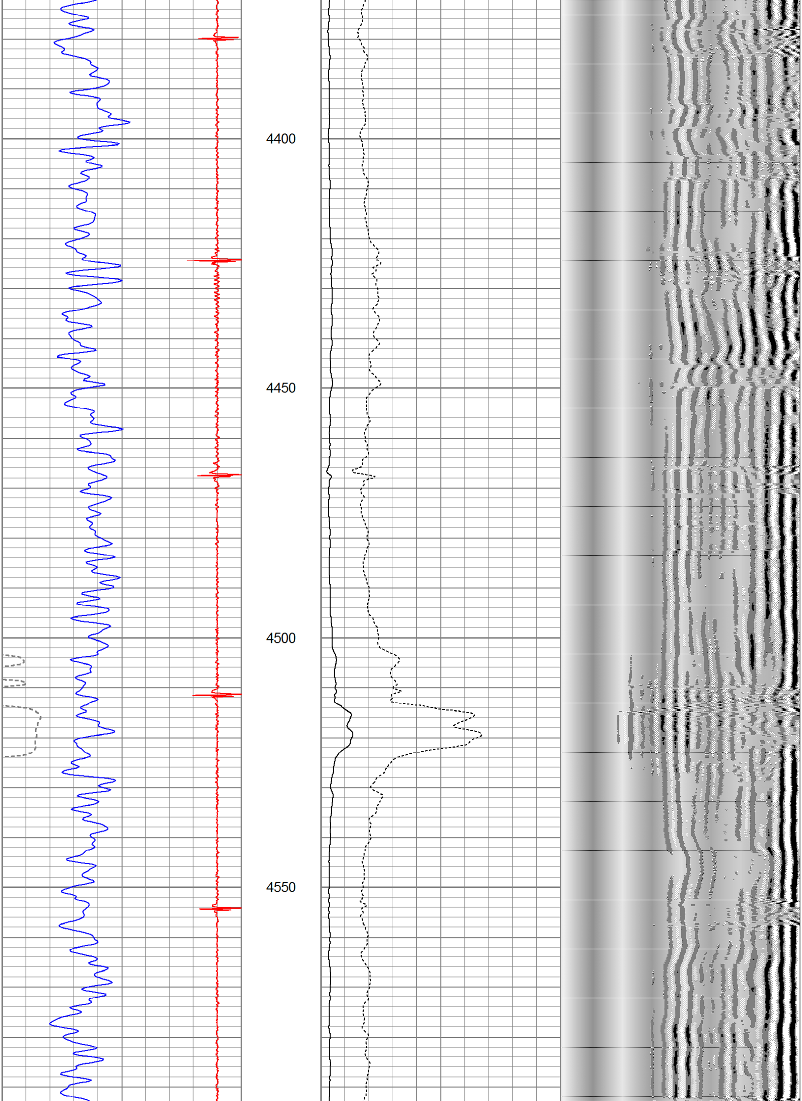
4400
4450
4500
4550

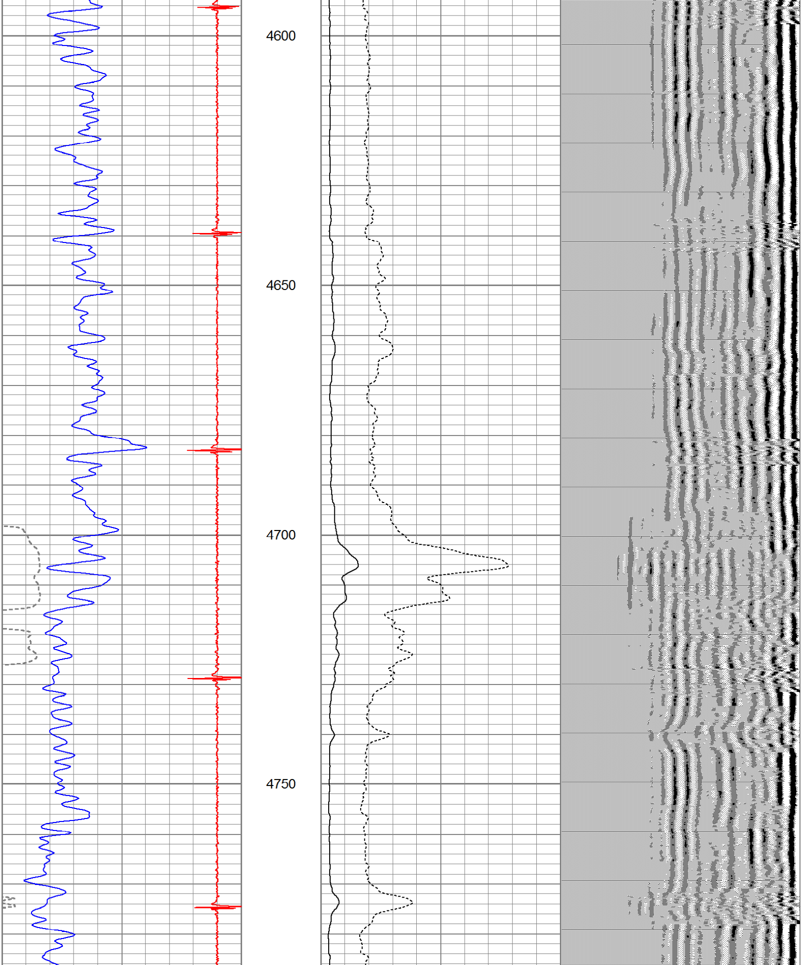
4600
4650
4700
4750

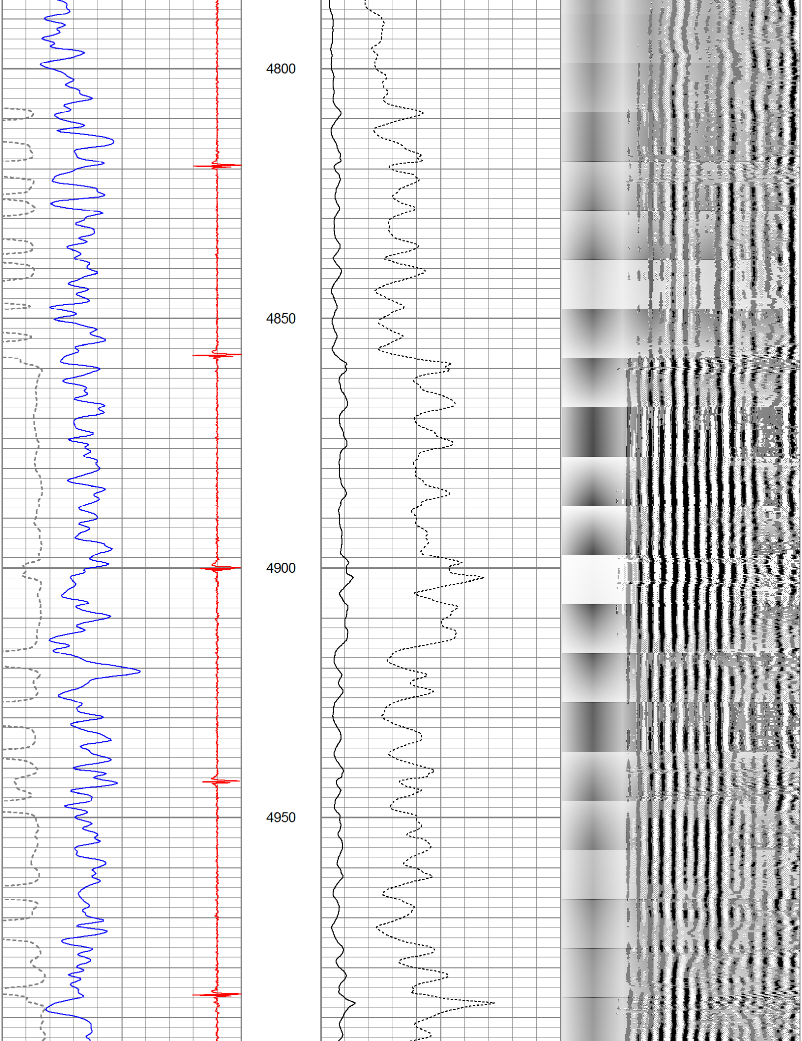
4800
4850
4900
4950

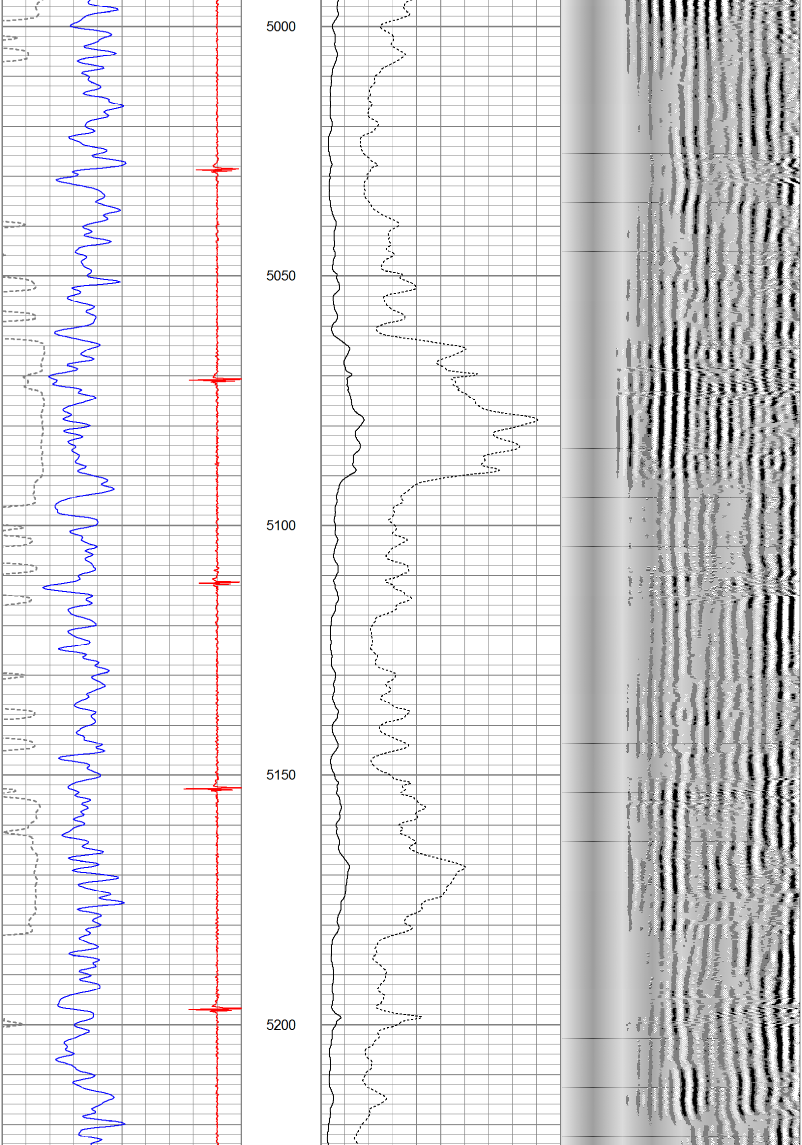
5000
5050
5100
5150
5200

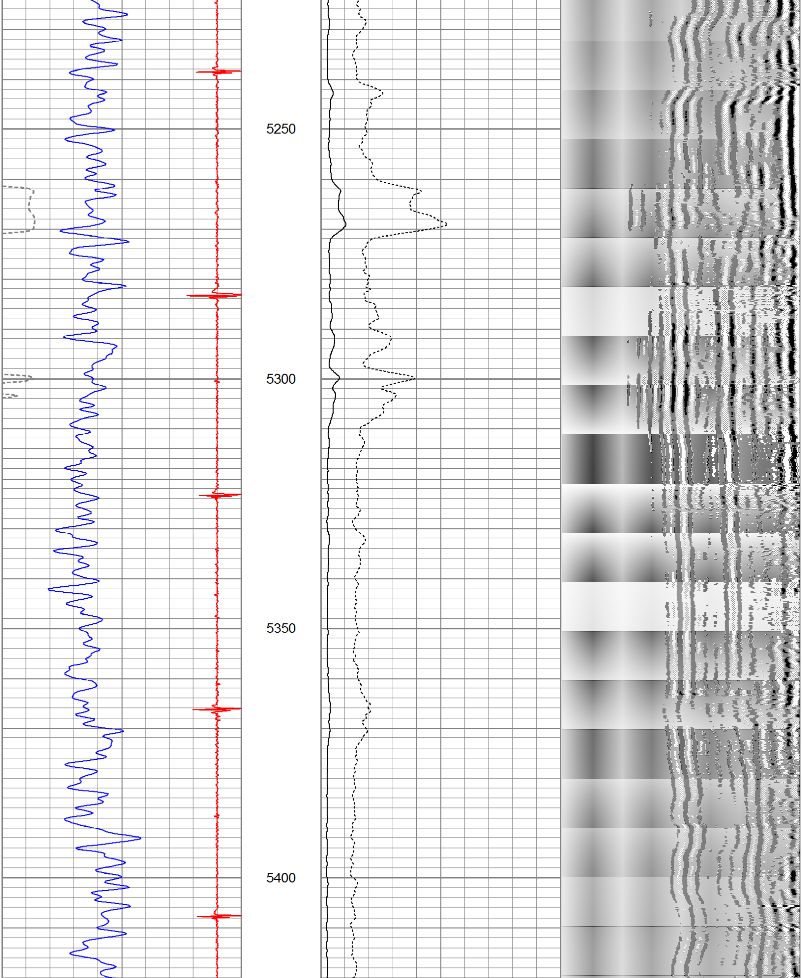
5250
5300
5350
5400

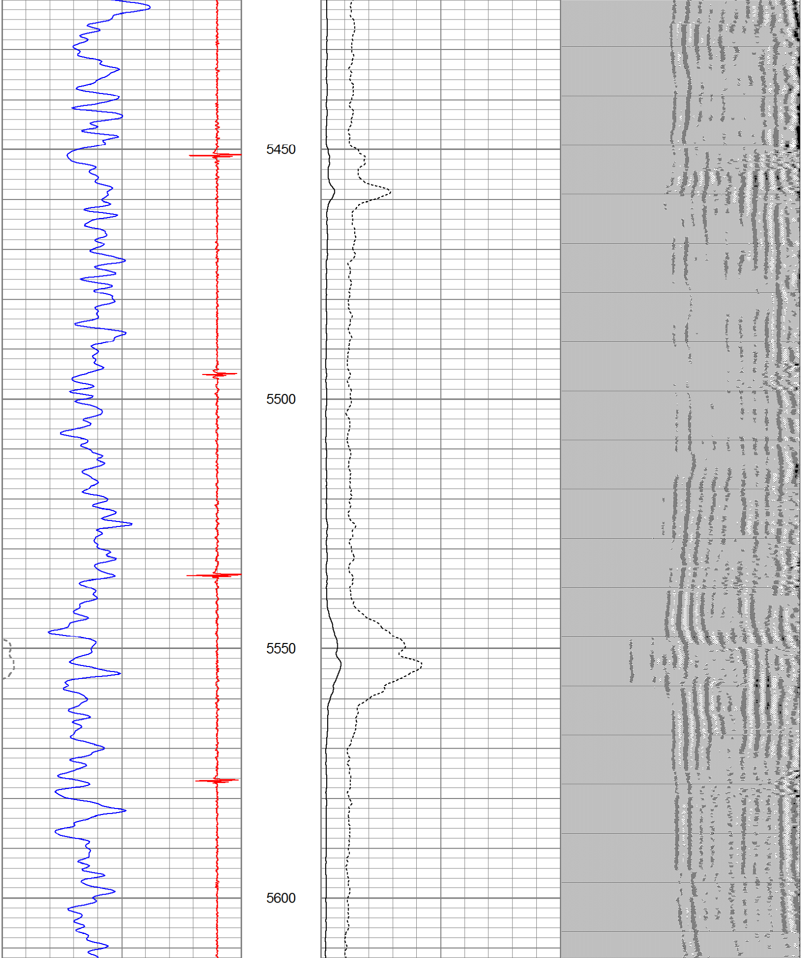
5450
5500
5550
5600

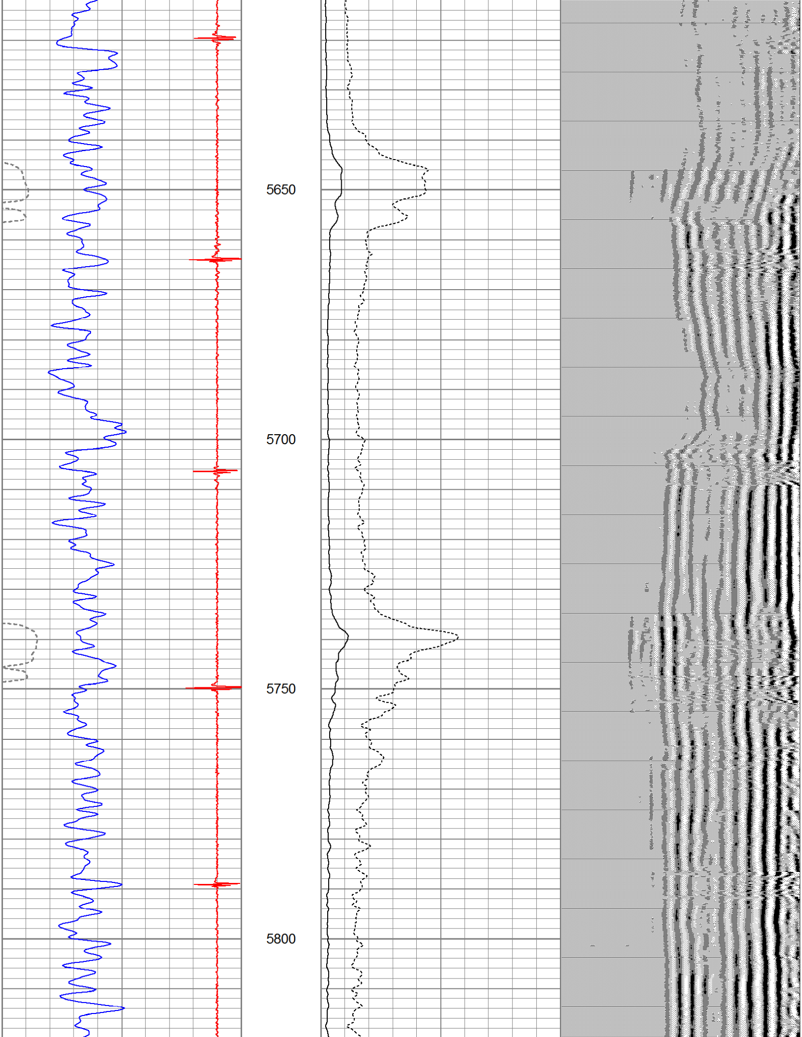
5650
5700
5750
5800

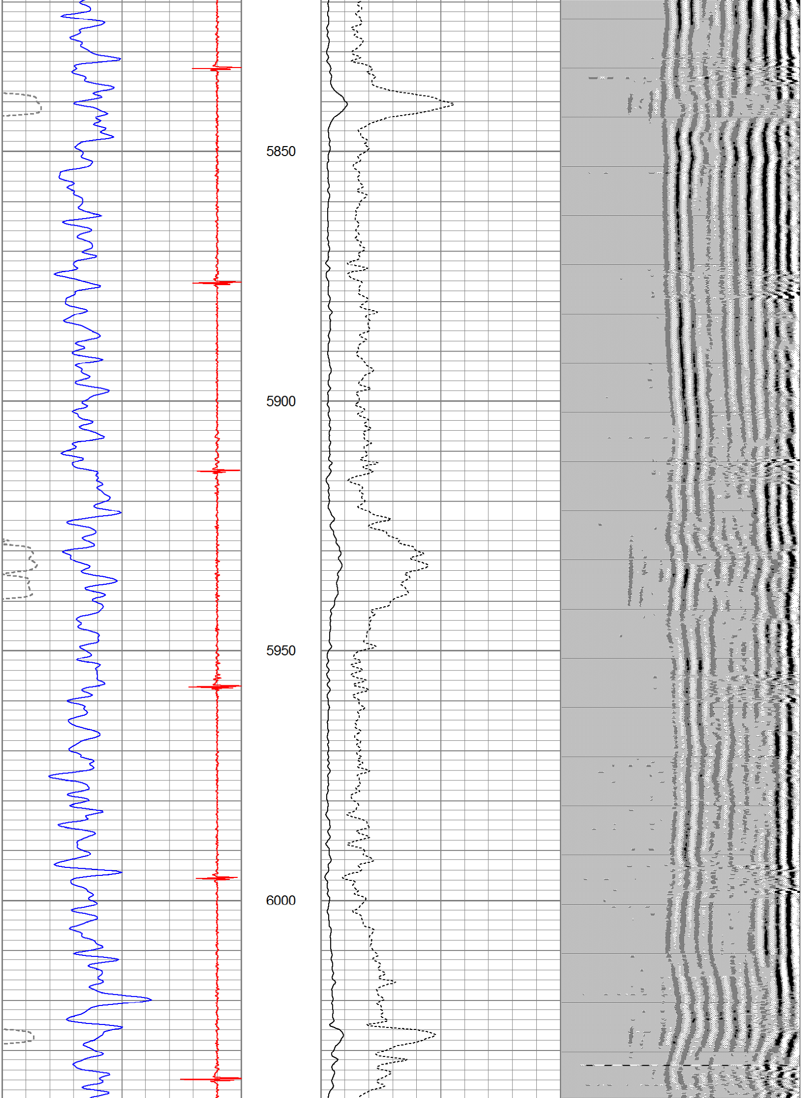
5850
5900
5950
6000

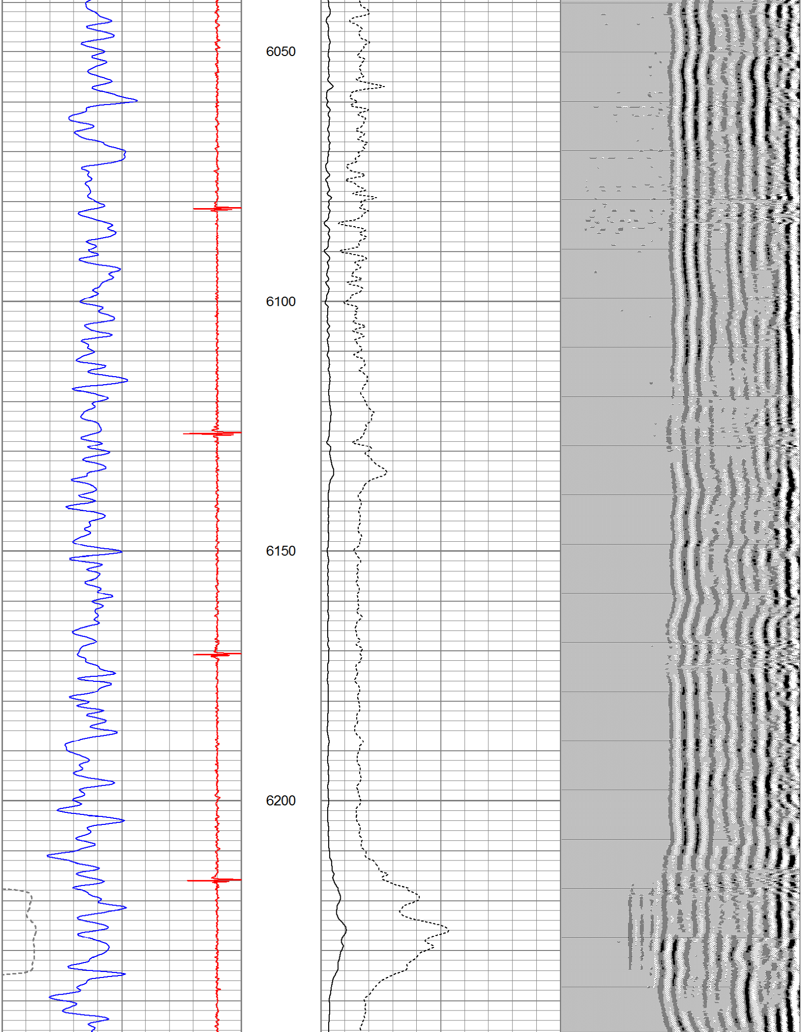
6050
6100
6150
6200

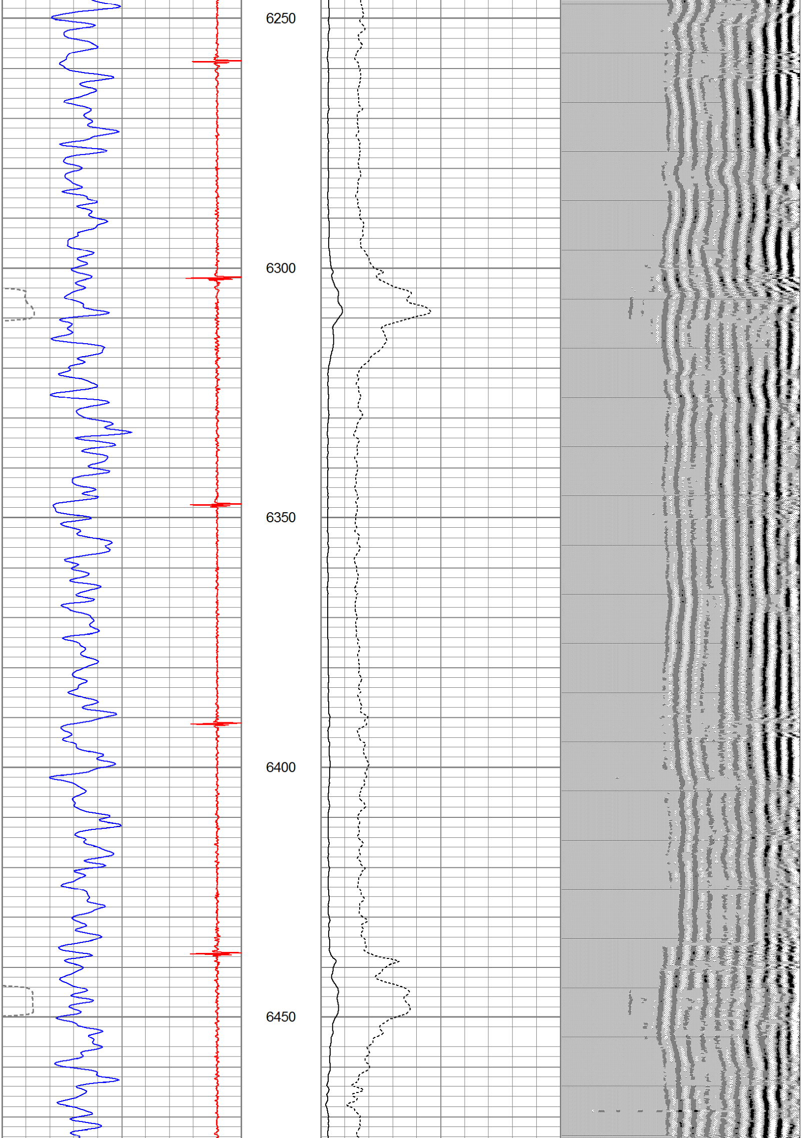
6250
6300
6350
6400
6450

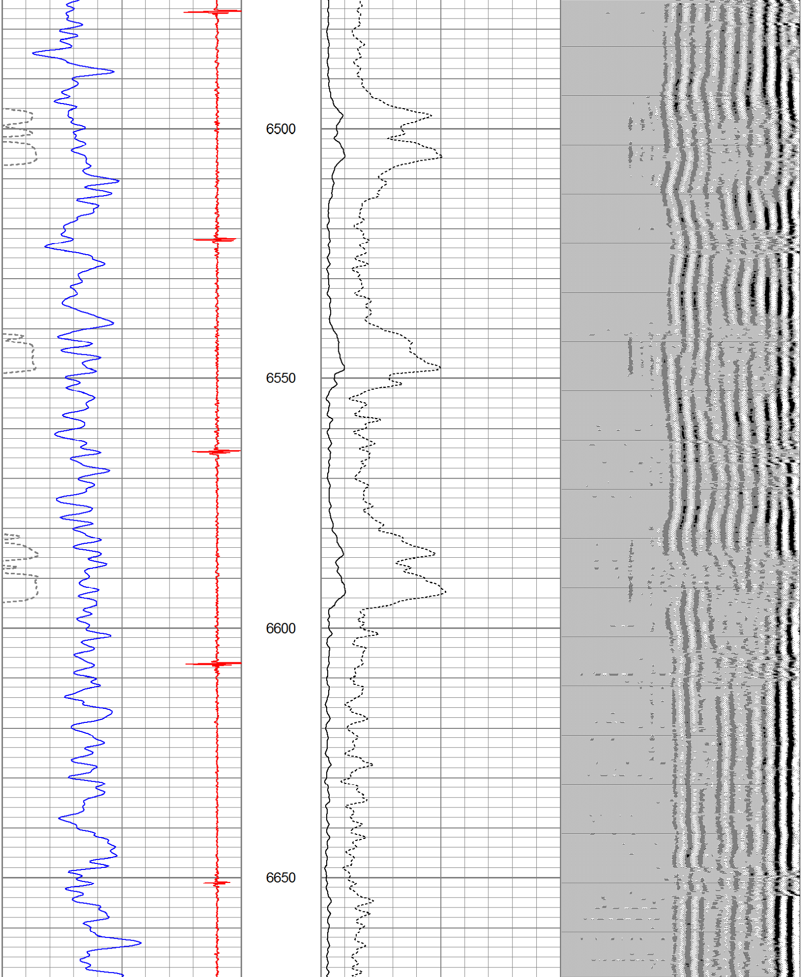
6500
6550
6600
6650

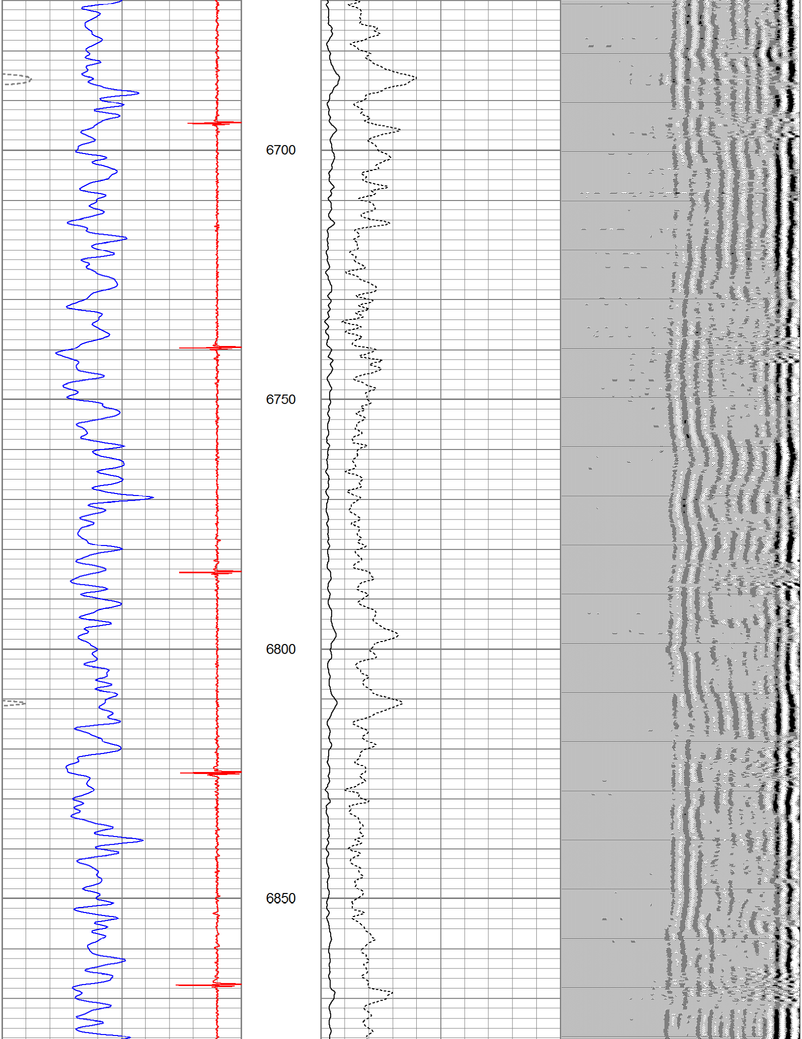
6700
6750
6800
6850

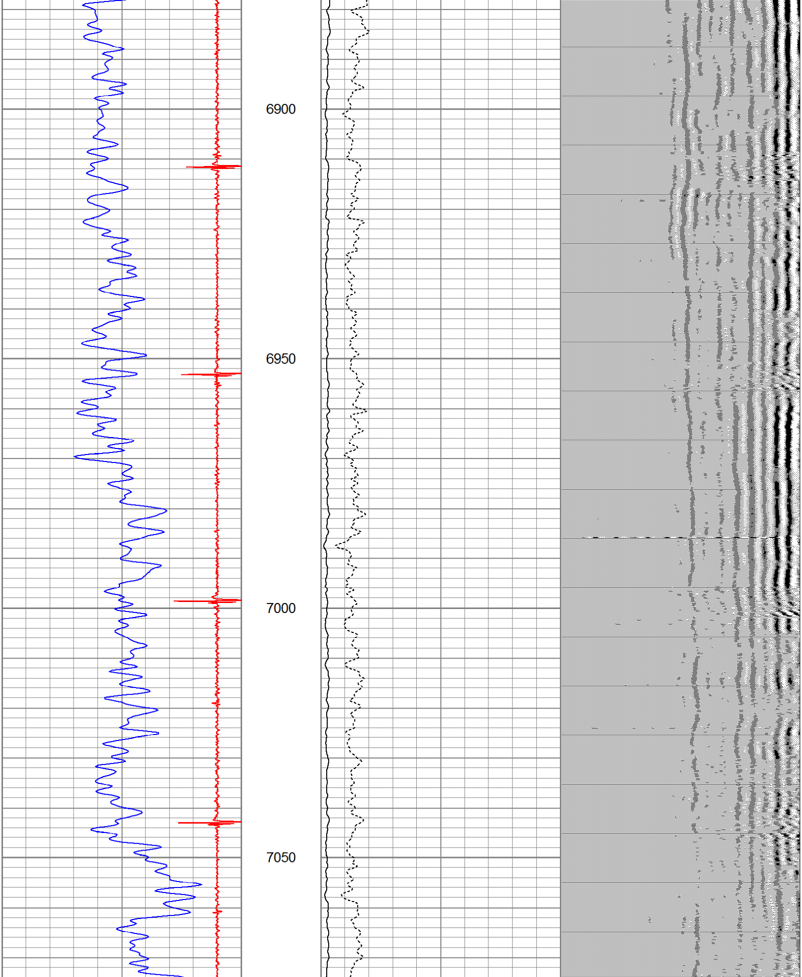
6900
6950
7000
7050

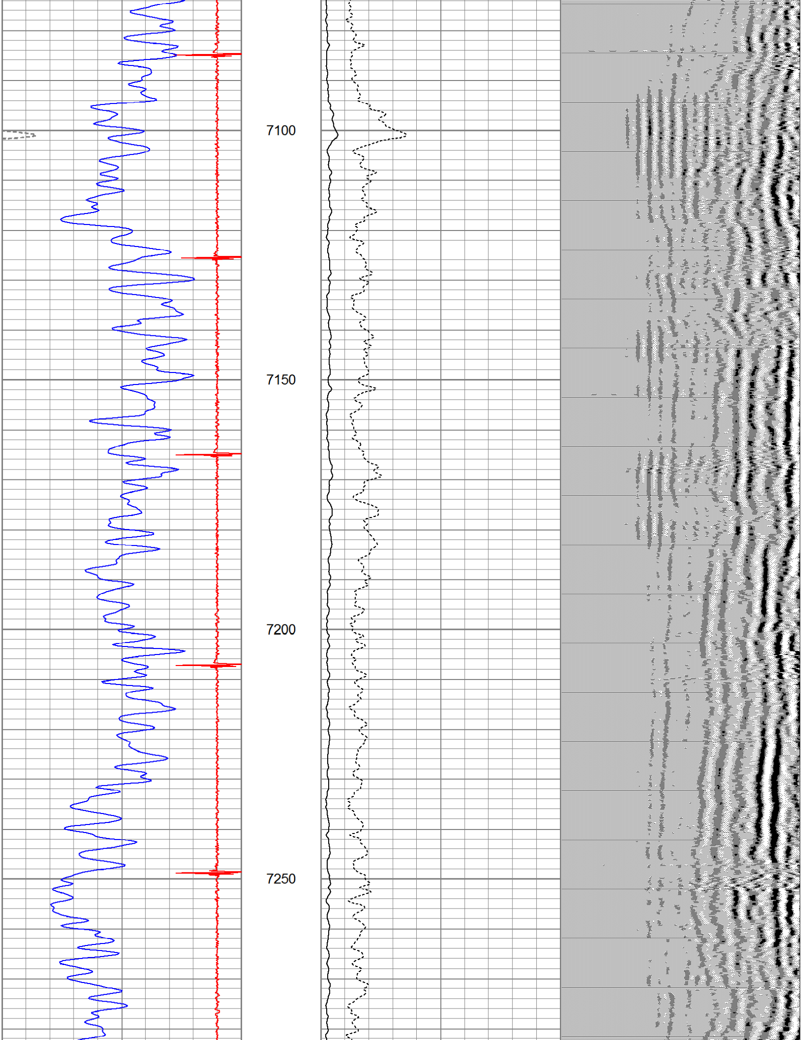
7100
7150
7200
7250

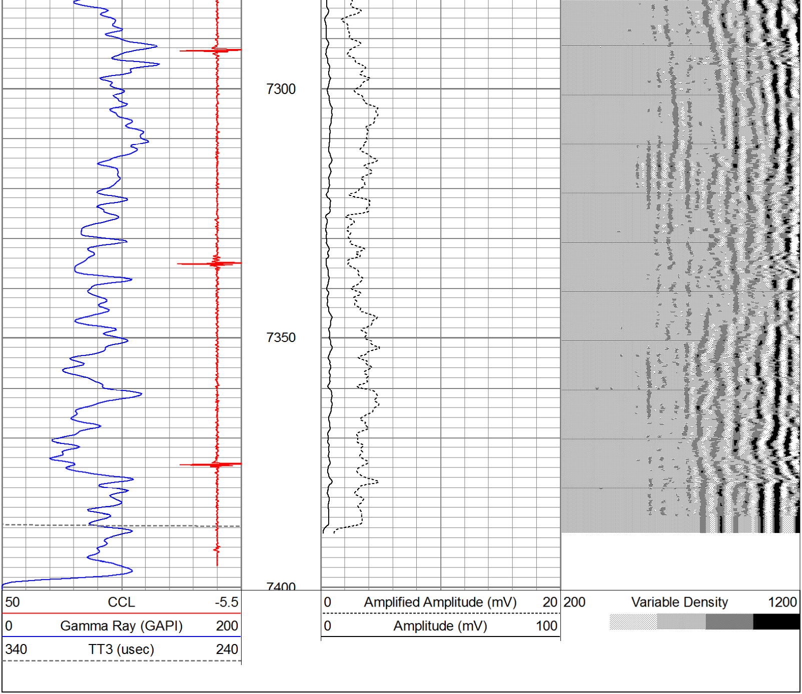
7300
7350
7400
50 CCL -5.5
0 Gamma Ray (GAPI) 200
340 TT3 (usec) 240
0 Amplified Amplitude (mV) 20
0 Amplitude (mV) 100
200 Variable Density 1200