

WELL LOCATION PLAT NORTHWEST B S20-25-19N

NE1/4 NW1/4 SEC. 9, T1S, R68W, 6TH P.M.

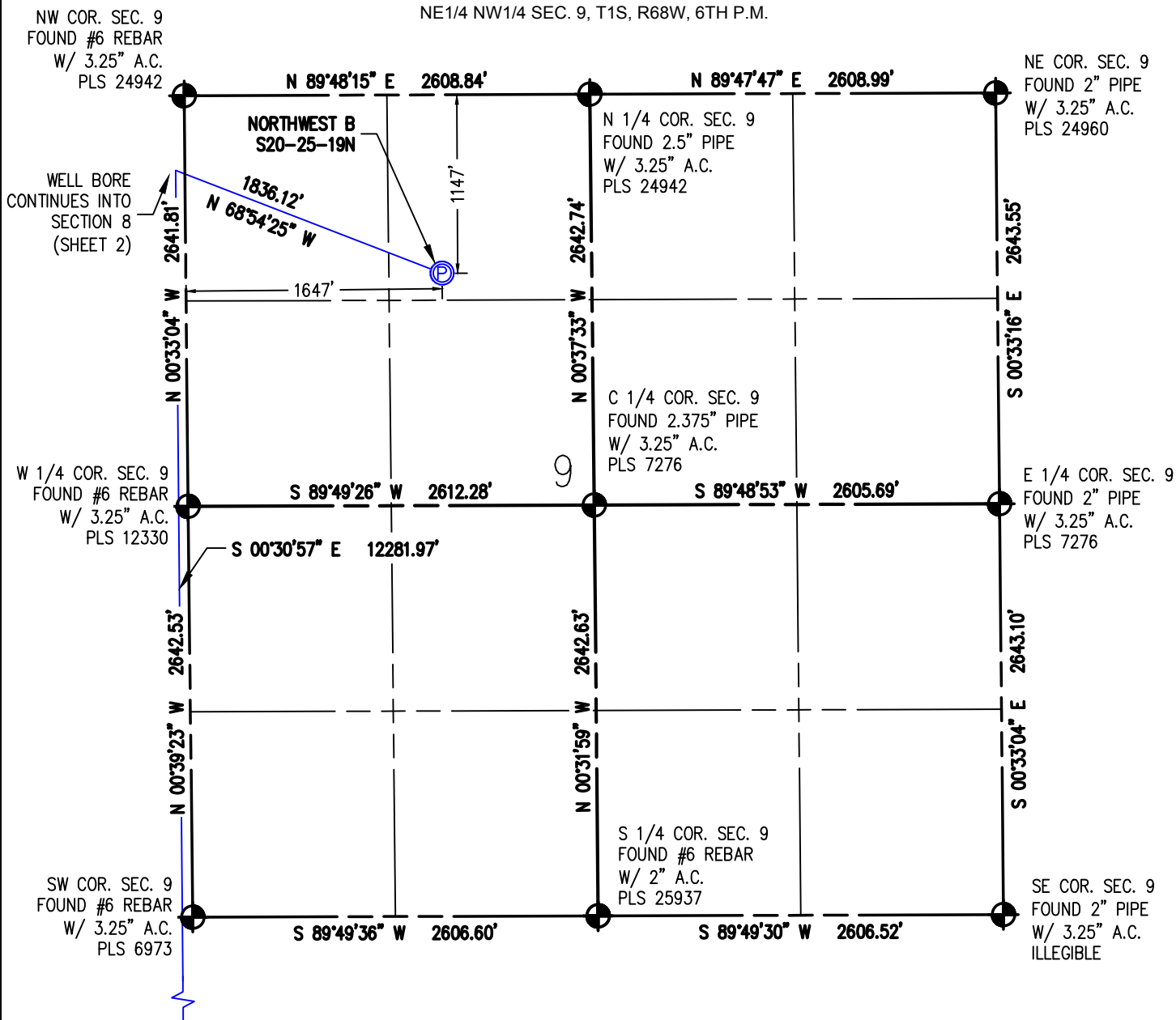

I HEREBY CERTIFY THAT THIS WELL LOCATION CERTIFICATE WAS PREPARED BY ME, OR UNDER MY DIRECT SUPERVISION, THAT THE FIELD WORK WAS COMPLETED ON 12/21/2017, THAT IT IS NOT A LAND SURVEY PLAT OR AN IMPROVEMENT SURVEY PLAT, AND THAT IT IS NOT TO BE RELIED UPON FOR ESTABLISHMENT OF FENCE, BUILDING OR OTHER FUTURE IMPROVEMENT LINES.

AARON A. DEMO
Professional Land Surveyor Registration No. 38285
State of Colorado
FOR AND ON BEHALF OF BASELINE ENGINEERING CORP.

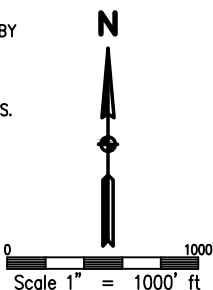

SURFACE LOCATION
SEC. 9, T1S, R68W
GROUND ELEVATION = 5298.6'
PDOP = 1.3
LATITUDE = 39.983543°
LONGITUDE = -105.009948°
1147' FNL, 1647' FWL
ENTRY POINT LOCATION
SEC. 8, T1S, R68W
LATITUDE = 39.985382°
LONGITUDE = -105.016047°
480' FNL, 60' FEL
BOTTOM HOLE LOCATION
SEC. 20, T1S, R68W
LATITUDE = 39.951676°
LONGITUDE = -105.015891°
2205' FNL, 62' FEL

NOTES:

1. INDICATES SECTION CORNER
2. INDICATES CALCULATED CORNER
3. (C) INDICATES CALCULATED DIMENSION
4. ELEVATION BASED ON NAVD88 (GEOID12B)
5. BEARINGS DERIVED FROM COLORADO COORDINATE SYSTEM OF 1983 NORTH ZONE.
6. OPERATOR: TRAVIS WINNICKI
7. IMPROVEMENTS: SEE LOCATION DRAWING FOR ALL VISIBLE IMPROVEMENTS WITHIN 500' OF DISTURBED AREA.
8. WELL FOOTAGES ARE MEASURED AT RIGHT ANGLES TO THE SECTION LINES.

NEAREST CULTURAL ITEMS:

BUILDING: 740' N
BUILDING UNIT: 1030' N
HIGH OCCUPANCY BUILDING UNIT: 5280'+
DESIGNATED OUTSIDE ACTIVITY AREA: 5280'+
PUBLIC ROAD: NORTHWEST PKWY 354' N
ABOVE GROUND UTILITY: 1109' N
RAILROAD: 5280'+
PROPERTY LINE: 125' S
SURFACE USE: AGRICULTURAL
NEAREST EXISTING WELL: NORDSTROM 3-9 363' SE



DRAWN BY	BGR	CHECKED BY	AAD
INITIAL SUBMITTAL	1/19/2018	REVISED	N/A
DRAWING SIZE	8.5" X 11"	JOB NO.	EXT01S68W09-02
SHEET	1	OF	4

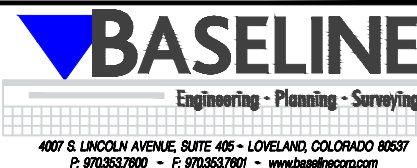

WELL LOCATION PLAT NORTHWEST B S20-25-19N

NE1/4 NW1/4 SEC. 9, T1S, R68W, 6TH P.M.

NW COR. SEC. 8
(CALCULATED
BASED ON
RECORDS OF
SURVEY)

N 89°31'54" E 2641.56'(C)

N 89°32'08" E 2658.56'(C)

NE COR. SEC. 8
FOUND #6 REBAR
W/ 3.25" A.C.
PLS 24942

N 1/4 COR. SEC. 8
(CALCULATED
BASED ON RECORDS
OF SURVEY)

ENTRY POINT

60'

WELL BORE
CONTINUES
INTO
SECTION 9
(SHEET 1)

N 00°41'53" W 2632.05'(C)

N 00°48'09" W 2637.25'(C)

S 00°33'04" E 2641.81'

E 1/4 COR. SEC. 8
FOUND #6 REBAR
W/ 3.25" A.C.
PLS 12330

W 1/4 COR.
SEC. 8
FOUND #6 REBAR
W/ 3.25" A.C.
PLS 24942

S 89°38'38" W 2646.40'

S 89°38'07" W 2647.00'

C 1/4 COR. SEC. 8
FOUND #6 REBAR
W/ 2" A.C.
PLS 35597

N 00°55'20" W 2647.06'

N 00°47'50" W 2644.35'

S 00°39'23" E 2642.53'

SW COR. SEC. 8
FOUND #6 REBAR
UPGRADED W/
3.25" A.C.
PLS 38285

S 89°35'10" W 2640.60'

S 89°35'48" W 2640.49'

WELL BORE
CONTINUES INTO
SECTION 17
(SHEET 3)

SURFACE LOCATION
SEC. 9, T1S, R68W
GROUND ELEVATION = 5298.6'
PDOP = 1.3

LATITUDE = 39.983543°
LONGITUDE = -105.009948°
1147' FNL, 1647' FWL

ENTRY POINT LOCATION
SEC. 8, T1S, R68W
LATITUDE = 39.985382°
LONGITUDE = -105.016047°
480' FNL, 60' FEL

BOTTOM HOLE LOCATION
SEC. 20, T1S, R68W
LATITUDE = 39.951676°
LONGITUDE = -105.015891°
2205' FNL, 62' FEL

NOTES:

1. INDICATES SECTION CORNER
2. INDICATES CALCULATED CORNER
3. (C) INDICATES CALCULATED DIMENSION
4. ELEVATION BASED ON NAVD88 (GEOID12B)
5. BEARINGS DERIVED FROM COLORADO COORDINATE SYSTEM OF 1983 NORTH ZONE.
6. OPERATOR: TRAVIS WINNICKI
7. IMPROVEMENTS: SEE LOCATION DRAWING FOR ALL VISIBLE IMPROVEMENTS WITHIN 500' OF DISTURBED AREA.
8. WELL FOOTAGES ARE MEASURED AT RIGHT ANGLES TO THE SECTION LINES.

I HEREBY CERTIFY THAT THIS WELL LOCATION CERTIFICATE WAS PREPARED BY ME, OR UNDER MY DIRECT SUPERVISION, THAT THE FIELD WORK WAS COMPLETED ON 12/21/2017, THAT IT IS NOT A LAND SURVEY PLAT OR AN IMPROVEMENT SURVEY PLAT, AND THAT IT IS NOT TO BE RELIED UPON FOR ESTABLISHMENT OF FENCE, BUILDING OR OTHER FUTURE IMPROVEMENT LINES.

AARON A. DEMO
Professional Land Surveyor Registration No. 38285
State of Colorado
FOR AND ON BEHALF OF BASELINE ENGINEERING CORP.

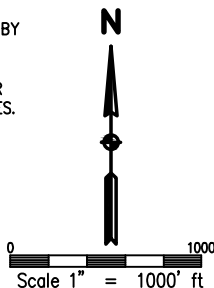

NEAREST CULTURAL ITEMS:

BUILDING: 740' N
BUILDING UNIT: 1030' N
HIGH OCCUPANCY BUILDING UNIT: 5280'+
DESIGNATED OUTSIDE ACTIVITY AREA: 5280'+
PUBLIC ROAD: NORTHWEST PKWY 354' N
ABOVE GROUND UTILITY: 1109' N
RAILROAD: 5280'+
PROPERTY LINE: 125' S
SURFACE USE: AGRICULTURAL
NEAREST EXISTING WELL: NORDSTROM 3-9 363' SE



DRAWN BY	BGR	CHECKED BY	AAD
INITIAL SUBMITTAL	1/19/2018	REVISED	N/A
DRAWING SIZE	8.5" X 11"	JOB NO.	EXT01S68W09-02
SHEET	2	OF	4

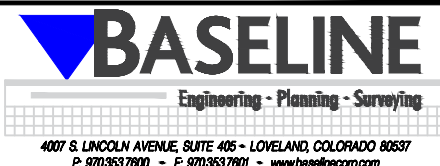

WELL LOCATION PLAT NORTHWEST B S20-25-19N

NE1/4 NW1/4 SEC. 9, T1S, R68W, 6TH P.M.

NW COR. SEC. 17
FOUND #6 REBAR
UPGRADED W/
3.25" A.C.
PLS 38285

W 1/4 COR.
SEC. 17
FOUND 2" AXLE
W/ 3" A.C.
PLS 13290

SW COR. SEC. 17
FOUND #6 REBAR
W/ 2" A.C.
PLS 15315

N 1/4 COR. SEC. 17
FOUND 2.375" PIPE
W/ 3.25" A.C.
PLS 17669

C 1/4 COR. SEC. 17
FOUND 2" A.C. IN
CONCRETE
PLS 30100

S 1/4 COR. SEC. 17
FOUND 1" AXLE
W/ 2" A.C.
PLS 30100

WELL BORE
CONTINUES INTO
SECTION 8
(SHEET 2)

NE COR. SEC. 17
FOUND #6 REBAR
W/ 3.25" A.C.
PLS 6973

E 1/4 COR. SEC. 17
(CALCULATED
BASED ON RECORDS
OF SURVEY)

SE COR. SEC. 17
FOUND 1.125" AXLE
W/ 2.5" A.C.
ILLEGIBLE

WELL BORE
CONTINUES INTO
SECTION 20
(SHEET 4)

I HEREBY CERTIFY THAT THIS WELL LOCATION CERTIFICATE WAS PREPARED BY ME, OR UNDER MY DIRECT SUPERVISION, THAT THE FIELD WORK WAS COMPLETED ON 12/21/2017, THAT IT IS NOT A LAND SURVEY PLAT OR AN IMPROVEMENT SURVEY PLAT, AND THAT IT IS NOT TO BE RELIED UPON FOR ESTABLISHMENT OF FENCE, BUILDING OR OTHER FUTURE IMPROVEMENT LINES.

AARON A. DEMO
Professional Land Surveyor Registration No. 38285
State of Colorado
FOR AND ON BEHALF OF BASELINE ENGINEERING CORP.

N

Scale 1" = 1000' ft

SURFACE LOCATION
SEC. 9, T1S, R68W
GROUND ELEVATION = 5298.6'
PDOP = 1.3

LATITUDE = 39.983543°
LONGITUDE = -105.009948°
1147' FNL, 1647' FWL

ENTRY POINT LOCATION
SEC. 8, T1S, R68W
LATITUDE = 39.985382°
LONGITUDE = -105.016047°
480' FNL, 60' FEL

BOTTOM HOLE LOCATION
SEC. 20, T1S, R68W
LATITUDE = 39.951676°
LONGITUDE = -105.015891°
2205' FNL, 62' FEL

NOTES:

1. ● INDICATES SECTION CORNER
2. ○ INDICATES CALCULATED CORNER
3. (C) INDICATES CALCULATED DIMENSION
4. ELEVATION BASED ON NAVD88 (GEOID12B)
5. BEARINGS DERIVED FROM COLORADO COORDINATE SYSTEM OF 1983 NORTH ZONE.
6. OPERATOR: TRAVIS WINNIKI
7. IMPROVEMENTS: SEE LOCATION DRAWING FOR ALL VISIBLE IMPROVEMENTS WITHIN 500' OF DISTURBED AREA.
8. WELL FOOTAGES ARE MEASURED AT RIGHT ANGLES TO THE SECTION LINES.

NEAREST CULTURAL ITEMS:

BUILDING: 740' N
BUILDING UNIT: 1030' N
HIGH OCCUPANCY BUILDING UNIT: 5280'+
DESIGNATED OUTSIDE ACTIVITY AREA: 5280'+
PUBLIC ROAD: NORTHWEST PKWY 354' N
ABOVE GROUND UTILITY: 1109' N
RAILROAD: 5280'+
PROPERTY LINE: 125' S
SURFACE USE: AGRICULTURAL
NEAREST EXISTING WELL: NORDSTROM 3-9 363' SE



DRAWN BY	BGR	CHECKED BY	AAD
INITIAL SUBMITTAL	1/19/2018	REVISED	N/A
DRAWING SIZE	8.5" X 11"	JOB NO.	EXT01S68W09-02
SHEET	3	OF	4

BASELINE
Engineering - Planning - Surveying
4007 S. LINCOLN AVENUE, SUITE 405 • LOVELAND, COLORADO 80537
P: 970.363.7800 • F: 970.363.7801 • www.baselinecorp.com

WELL LOCATION PLAT NORTHWEST B S20-25-19N

NE1/4 NW1/4 SEC. 9, T1S, R68W, 6TH P.M.

NW COR. SEC. 20
FOUND #6 REBAR
W/ 2" A.C.
PLS 15315

N 1/4 COR. SEC. 20
FOUND 1" AXLE
W/ 2" A.C.
PLS 30100

WELL BORE
CONTINUES INTO
SECTION 17
(SHEET 3)

NE COR. SEC. 20
FOUND 1.125" AXLE
W/ 2.5" A.C.
ILLEGIBLE

W 1/4 COR.
SEC. 20
FOUND #6 REB.
W/ 3.5" A.C.
PLS 28258

C 1/4 COR. SEC. 20
(CALCULATED
BASED ON RECORDS
OF SURVEY)

E 1/4 COR. SEC. 20
FOUND #6 REBAR
W/ 3.25" A.C.
PLS 30109

SW COR. SEC. 20
FOUND 1" AXLE
UPGRADED W/
3.25" A.C.
PLS 38285

S 1/4 COR. SEC. 20
(CALCULATED
BASED ON RECORDS
OF SURVEY)

SE COR. SEC. 20
FOUND #6 REBAR
W/ 3.5" A.C.
ILLEGIBLE

I HEREBY CERTIFY THAT THIS WELL LOCATION CERTIFICATE WAS PREPARED BY ME, OR UNDER MY DIRECT SUPERVISION, THAT THE FIELD WORK WAS COMPLETED ON 12/21/2017, THAT IT IS NOT A LAND SURVEY PLAT OR AN IMPROVEMENT SURVEY PLAT, AND THAT IT IS NOT TO BE RELIED UPON FOR ESTABLISHMENT OF FENCE, BUILDING OR OTHER FUTURE IMPROVEMENT LINES.

AARON A. DEMO
Professional Land Surveyor Registration No. 38285
State of Colorado
FOR AND ON BEHALF OF BASELINE ENGINEERING CORP.



SURFACE LOCATION
SEC. 9, T1S, R68W
GROUND ELEVATION = 5298.6'
PDOP = 1.3

LATITUDE = 39.983543°
LONGITUDE = -105.009948°
1147' FNL, 1647' FWL

ENTRY POINT LOCATION
SEC. 8, T1S, R68W
LATITUDE = 39.985382°
LONGITUDE = -105.016047°
480' FNL, 60' FEL

BOTTOM HOLE LOCATION
SEC. 20, T1S, R68W
LATITUDE = 39.951676°
LONGITUDE = -105.015891°
2205' FNL, 62' FEL

NOTES:

1.  INDICATES SECTION CORNER
2.  INDICATES CALCULATED CORNER
3. (C) INDICATES CALCULATED DIMENSION
4. ELEVATION BASED ON NAVD88 (GEOID12B)
5. BEARINGS DERIVED FROM COLORADO COORDINATE SYSTEM OF 1983 NORTH ZONE.
6. OPERATOR: TRAVIS WINNICKI
7. IMPROVEMENTS: SEE LOCATION DRAWING FOR ALL VISIBLE IMPROVEMENTS WITHIN 500' OF DISTURBED AREA.
8. WELL FOOTAGES ARE MEASURED AT RIGHT ANGLES TO THE SECTION LINES.

NEAREST CULTURAL ITEMS:

BUILDING: 740' N
BUILDING UNIT: 1030' N
HIGH OCCUPANCY BUILDING UNIT: 5280'+
DESIGNATED OUTSIDE ACTIVITY AREA: 5280'+
PUBLIC ROAD: NORTHWEST PKWY 354' N
ABOVE GROUND UTILITY: 1109' N
RAILROAD: 5280'+
PROPERTY LINE: 125' S
SURFACE USE: AGRICULTURAL
NEAREST EXISTING WELL: NORDSTROM 3-9 363' SE



DRAWN BY	BGR	CHECKED BY	AAD
INITIAL SUBMITTAL	1/19/2018	REVISED	N/A
DRAWING SIZE	8.5" X 11"	JOB NO.	EXT01S68W09-02
SHEET	4	OF	4

