

HALLIBURTON

iCem[®] Service

TERRA ENERGY PARTNERS

United States of America, COLORADO

For: Terra

Date: Monday, November 05, 2018

SG 533-26 Production

API#05-045-23941-00

Sincerely,

Grand Junction Cement Engineering

2.0 Real-Time Job Summary

2.1 Job Event Log

Type	Seq. No.	Graph Label	Date	Time	Source	DH Density (ppg)	Comb Pump Rate (bbl/min)	PS Pump Press (psi)	Pump Stg Tot (bbl)	Comments
Event	1	Call Out	11/5/2018	12:30:00	USER					Requested on Location @ 17:30
Event	2	Pre-Convoy Safety Meeting	11/5/2018	14:45:00	USER					All HES Present
Event	3	Crew Leave Yard	11/5/2018	15:15:00	USER					1 Elite, 1 660, 1 pickup
Event	4	Arrive at Location from Service Center	11/5/2018	16:30:00	USER					Rig running casing
Event	5	Assessment Of Location Safety Meeting	11/5/2018	16:35:00	USER					JSA completed - Customer offered/received SDS - water test pH 7.0, Cl <200, temp 60 degrees
Event	6	Pre-Rig Up Safety Meeting	11/5/2018	17:00:00	USER					1 hardline to standpipe, water hoses to upright, bulk hose to 660 and field silo.
Event	7	Other	11/5/2018	18:40:00	USER					Rig Circulated 1 bottoms up prior to cement job at 600 gpm 1400 psi
Event	8	Pre-Job Safety Meeting	11/5/2018	18:45:00	USER					All HES personnel, rig crew, and company rep
Event	9	Start Job	11/5/2018	19:31:30	USER	8.28	0.00	6.00	0.00	TD 5934', TP 5928' set @ 5925', SJ 32', FC 5896 OH 8 3/4", Csg 4.5", 11.6 lb/ft P110, SCsg 9 5/8 32.3lb/ft, Mud 10.4 ppg.
Event	10	Fill Lines	11/5/2018	19:32:49	USER	8.31	2.00	160.00	3.00	Fresh Water
Event	11	Test Lines	11/5/2018	19:37:14	USER	8.43	0.00	5179.00	3.00	Held pressure 2 minutes no leaks
Event	12	Pump Water Spacer	11/5/2018	19:39:58	COM5	8.30	4.00	310.00	10.00	Pump Water Spacer
Event	13	Pump Mud Flush	11/5/2018	19:44:20	USER	8.39	3.00	294.00	20.00	Mud Flush
Event	14	Pump Tail Cement	11/5/2018	19:51:30	USER	12.50	8.00	1040.00	368.3	1055 Sks 12.5 ppg 1.96 yield, 9.4 gal/sk
Event	15	Check Weight	11/5/2018	19:54:40	COM5					Density Verified via Mud Scales
Event	16	Shutdown	11/5/2018	20:46:41	USER					Clean lines to pit

Event	17	Clean Lines	11/5/2018	20:48:40	COM5					Washed Truck and Blew Lines to pit
Event	18	Drop Top Plug	11/5/2018	20:54:54	USER					Co-Rep Verify Plug Launched
Event	19	Pump Displacement	11/5/2018	20:55:49	USER	8.40	10.00	1700.00	91.40	3 lbs BE-6, 1 gal MMCR, 2% KCl
Event	20	Slow Rate	11/5/2018	21:05:06	USER	8.27	4.00	1121.00	81.40	Slow Rate 10 bbls to calculated displacement
Event	21	Bump Plug	11/5/2018	21:07:02	USER	8.26	4.00	1250.00	91.40	Plug Bumped at 1250 psi, Brought up to 2057 psi
Event	22	Check Floats	11/5/2018	21:07:47	USER	8.28	0.00	2057.00	91.50	Floats held – 1 bbl back to the truck
Event	23	End Job	11/5/2018	21:09:00	USER	8.23	0.00	1.00	0.00	Good returns throughout job. Pipe was reciprocated during job.
Event	24	Post-Job Safety Meeting (Pre Rig-Down)	11/5/2018	21:15:00	USER					All HES Present
Event	25	Pre-Convoy Safety Meeting	11/5/2018	22:15:00	USER					All HES Present
Event	26	Crew Leave Location	11/5/2018	22:30:00	USER					Thanks For Using Halliburton Cement. Andrew Brennecke And Crew.

3.0 Attachments

3.1 5 MILE RANCH SG 533-26-Custom Results.png

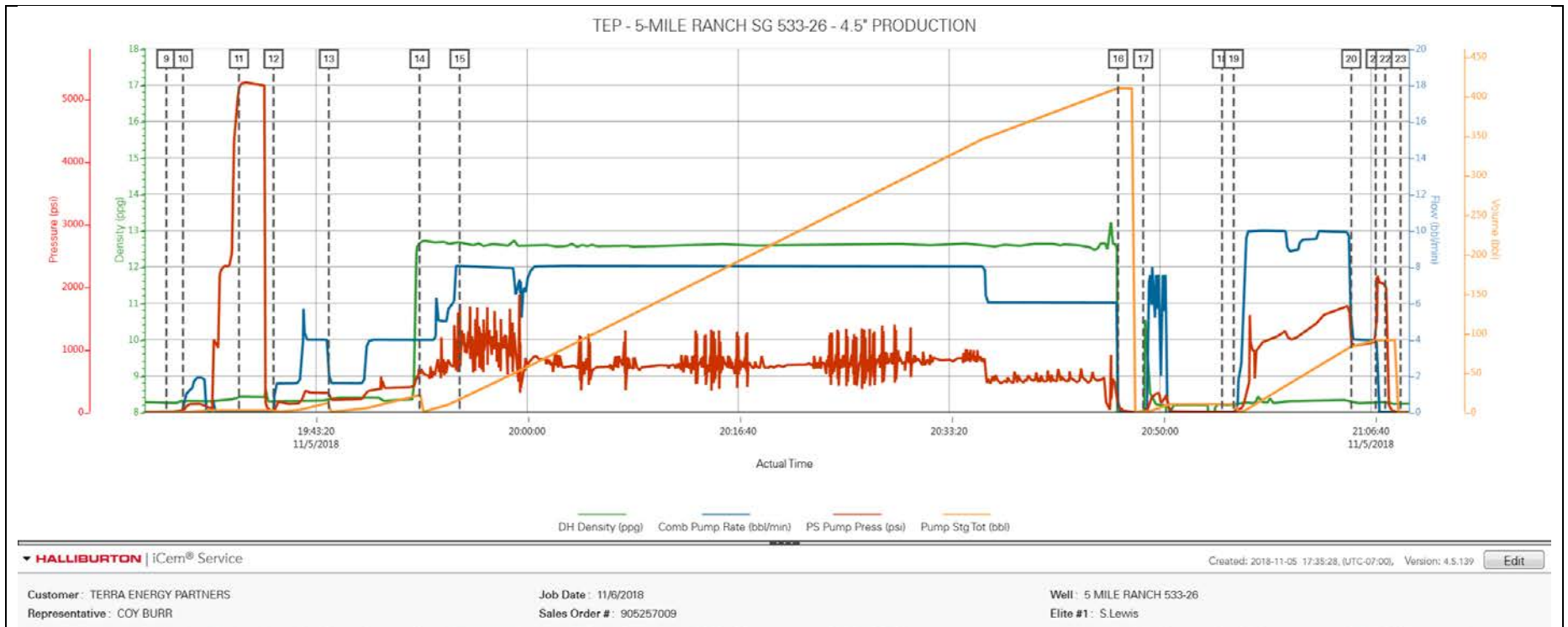

Job Information

Request/Slurry	2511883/1	Rig Name	H&P 271	Date	30/OCT/2018
Submitted By	Lukas Van Zyl	Job Type	Production Casing	Bulk Plant	Grand Junction
Customer	Terra Energy Partners	Location	Garfield	Well	5 Mile Ranch #SG 533-26

Well Information

Casing/Liner Size	4.5 in	Depth MD	5934 ft	BHST	76°C / 169°F
Hole Size	8.75 in	Depth TVD	5213 ft	BHCT	45°C / 113°F
Pressure	3028 psi				

Drilling Fluid Information

Mud Supplier Name	Baroid	Mud Trade Name	BARADRIL-N	Density	9.9 lbm/gal
-------------------	--------	----------------	------------	---------	-------------

Cement Information - Tail Design

Conc	UOM	Cement/Additive	Sample Type	Sample Date	Lot No.	Cement Properties		
						Slurry Density	12.5	lbm/gal
						Slurry Yield	1.962	ft3/sack
						Water Requirement	9.434	gal/sack
						Total Mix Fluid	9.434	gal/sack
						Water Source	Fresh Water	
						Water Chloride		

This report is the property of Halliburton Energy Services and neither it nor any part thereof, nor a copy thereof, is to be published or disclosed without first securing the expressed written approval of Halliburton. It may however be used in the course of regular business operations by any person or concern receiving such report from Halliburton. This report is for information purposes only and the content is limited to the sample described. Halliburton makes no warranties, expressed or implied, as to the accuracy of the contents or results. Any user of this report agrees Halliburton shall not be liable for any loss or damage regardless of cause, including any act or omission of Halliburton, resulting from the use hereof.

Operation Test Results Request ID 2511883/1

Thickening Time - ON-OFF-ON

03/NOV/2018

Test Temp (degF)	Pressure (psi)	Reached in (min)	30 Bc (hh:mm)	50 Bc (hh:mm)	70 Bc (hh:mm)	100 Bc (hh:mm)	Start Bc	Stirring before stop (mins)	Static Period (min)	Peak reading (BC)
113	3028	30	8:31	14:04	14:04	14:04	7	40	15	9

Total SKS 1055

CS2389, Trailer 8658, 400 sks

CS2390, Trailer 8677, 400 sks

CS2391, 92, Trailer 4053, 255 sks

Deflection: 9 - 9

GRAND JUNCTION

Fields	Values	Fields	Values	Events	Results
Project Name	2511883-1 H&P 271 Terr	Rig	H&P 271	30 BC	8:31
SW Version	1.0	Casing/Liner Size	4.5 INCH	50 BC	14:04
Test ID	35941438 - TT	Job Type	PRODUCTION CASING	70 BC	14:04
Request ID	2511883-1	Cement Weight	GCC TYPE I-II	100 BC	14:04
Tested by	CT	Comments	Standard		
Customer	TERRA ENERGY PARTN	Date Time	11/2/2018 10:59:37.569		
Well No	SG 533-26	Temp. Units	degF		

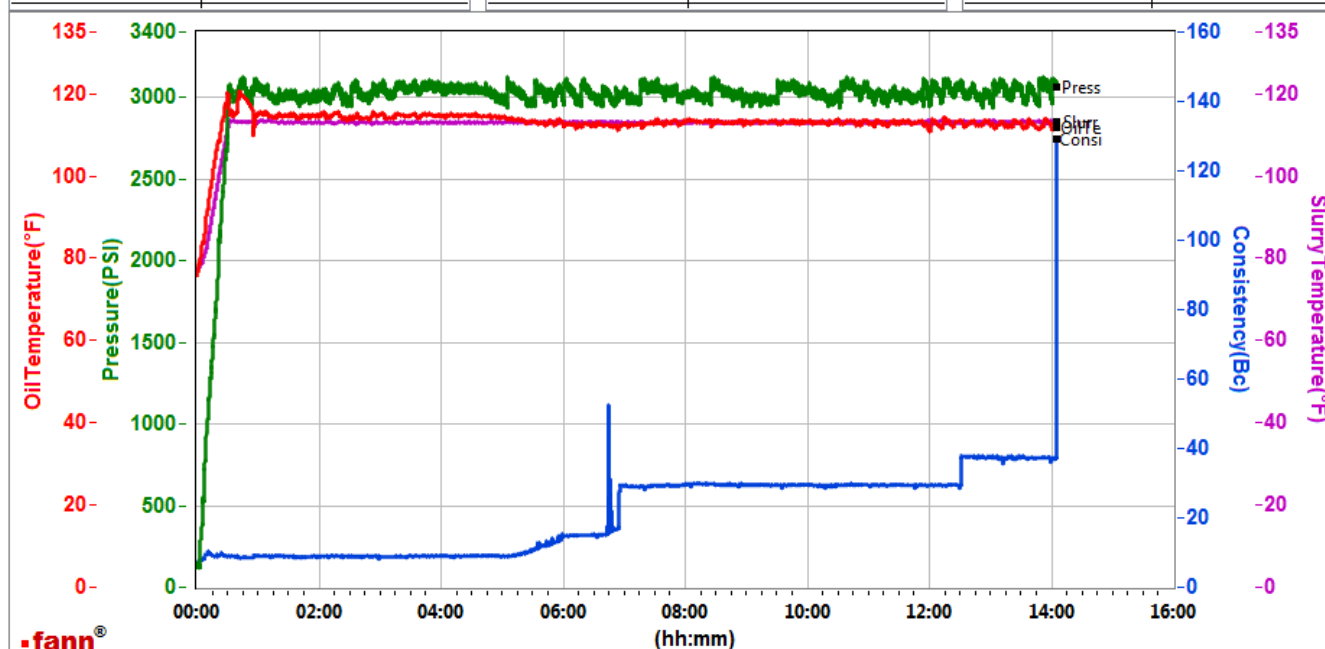

Data File C:\Users\H185329\Desktop\000 Graphs\GJ2511883-1 TERRA BULK PRODUCTION PRIMARY.tdms

Comments Standard

This report is the property of Halliburton Energy Services and neither it nor any part thereof, nor a copy thereof, is to be published or disclosed without first securing the expressed written approval of Halliburton. It may however be used in the course of regular business operations by any person or concern receiving such report from Halliburton. This report is for information purposes only and the content is limited to the sample described. Halliburton makes no warranties, expressed or implied, as to the accuracy of the contents or results. Any user of this report agrees Halliburton shall not be liable for any loss or damage regardless of cause, including any act or omission of Halliburton, resulting from the use hereof.