

HALLIBURTON

iCem[®] Service

TERRA ENERGY PARTNERS

United State of America, Colorado

For: TEP

Date: Sunday, November 11, 2018

SG 423-26 Production PJR

API #: 05-045-23947

Sincerely,

Grand Junction Cement Engineering

2.0 Real-Time Job Summary

2.1 Job Event Log

Type	Seq. No.	Graph Label	Date	Time	Source	DH Density <i>(ppg)</i>	Comb Pump Rate <i>(bbl/min)</i>	PS Pump Press <i>(psi)</i>	Pump Stg Tot <i>(bbl)</i>	Comments
Event	1	Call Out	11/11/2018	01:00:00	USER					Requested on Location @ 6:30
Event	2	Pre-Convoy Safety Meeting	11/11/2018	03:50:00	USER					All HES Present
Event	3	Crew Leave Yard	11/11/2018	04:00:00	USER					1 Elite, 1 660, 1 pickup
Event	4	Arrive at Location from Service Center	11/11/2018	05:00:00	USER					Rig running casing
Event	5	Assessment Of Location Safety Meeting	11/11/2018	05:15:00	USER					JSA completed - Customer offered/received SDS - water test pH 7.0, CI <200, temp 78 degrees
Event	6	Pre-Rig Up Safety Meeting	11/11/2018	05:32:24	USER					1 hardline to standpipe, water hoses to upright, bulk hose to 660 and silo.
Event	7	Other	11/11/2018	08:10:00	USER					Rig Circulated 45 mins prior to cement job at 500 gpm 1014 psi
Event	8	Pre-Job Safety Meeting	11/11/2018	08:15:00	USER					All HES personnel, rig crew, and company rep
Event	9	Start Job	11/11/2018	09:15:00	USER	8.34	0.00	-2.00	0.00	TD 5564', TP 5567.49, SJ 40.07', FC 5527.42' OH 8 3/4", Csg 4.5", 11.6 lb/ft P110, SCsg 9.625" 32.3 lb/ft @ 1014', Mud 10.4 ppg.
Event	10	Fill Lines	11/11/2018	09:17:00	USER	8.34	1.80	180.00	2.00	Fresh Water
Event	11	Test Lines	11/11/2018	09:21:00	USER	8.39	0.00	5185.00	2.30	Held pressure 2 minutes no leaks
Event	12	Pump Spacer 1	11/11/2018	09:23:51	COM5	8.27	2.00	232.00	10.00	Fresh Water
Event	13	Pump Mud Flush	11/11/2018	09:27:00	USER	8.32	4.00	495.00	20.00	Mud Flush
Event	14	Check Weight	11/11/2018	09:29:23	USER					Density Verified via Mud Scales
Event	15	Pump Tail Cement	11/11/2018	09:36:19	USER	12.50	8.00	1500.00	357.80	1025 Sks 12.5 ppg 1.96 yield, 9.4 gal/sk
Event	16	Shutdown	11/11/2018	10:25:40	USER					Clean lines to pit

Event	17	Clean Lines	11/11/2018	10:26:54	COM5					Cleaned and Blew Lines back to pit
Event	18	Drop Top Plug	11/11/2018	10:32:36	USER					Co-Rep Verify Plug Launched
Event	19	Pump Displacement	11/11/2018	10:33:19	USER	8.40	0.00	1529.00	85.70	3 lbs BE-6, 1 gal MMCR, 2% KCl
Event	20	Slow Rate	11/11/2018	10:42:33	USER	8.40	4.00	1171.00	75.70	Slow Rate 10 bbls to calculated displacement
Event	21	Bump Plug	11/11/2018	10:44:30	USER	8.41	4.00	1177.00	85.70	Plug Bumped at 1200 psi, Brought up to 1970 psi
Event	22	Check Floats	11/11/2018	10:46:51	USER	8.34	0.00	1915.00	0.00	Floats held – ½ bbl back to the truck
Event	23	End Job	11/11/2018	10:47:54	USER	8.30	0.00	0.00	0.00	Good returns throughout job 10 Mud flush to surface. Pipe was reciprocated during job.
Event	24	Post-Job Safety Meeting (Pre Rig-Down)	11/11/2018	10:50:00	USER					All HES Present
Event	25	Pre-Convoy Safety Meeting	11/11/2018	12:00:00	USER					All HES Present
Event	26	Crew Leave Location	11/11/2018	12:15:00	USER					Thanks For Using Halliburton Cement. Andrew Brennecke And Crew.

TEP - 5 MILE RANCH SG 423-26 - 4.5" PRODUCTION

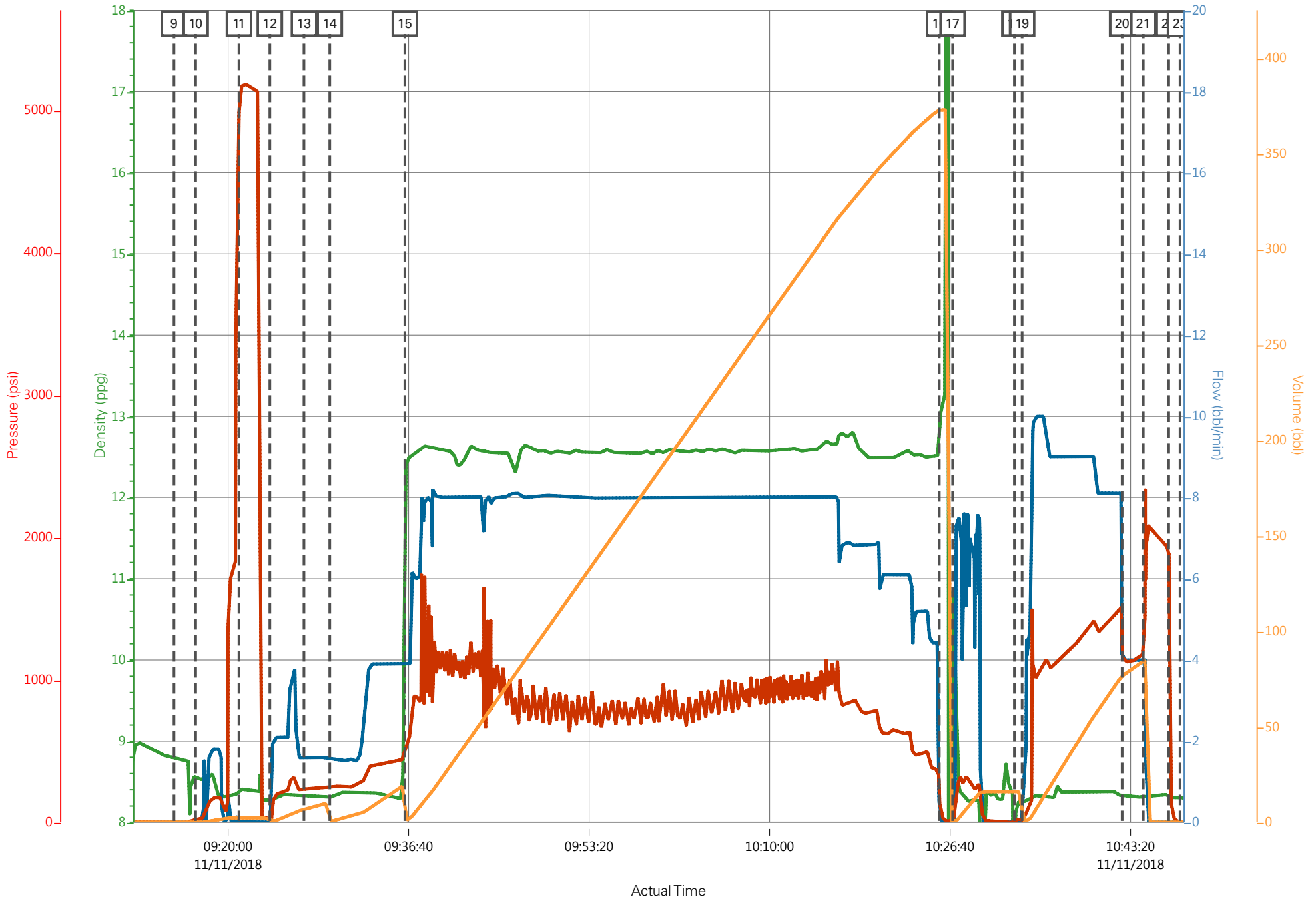

DH Density (ppg) Comb Pump Rate (bbl/min) PS Pump Press (psi) Pump Stg Tot (bbl)

Job Information

Request/Slurry	2513656/2	Rig Name	H&P 271	Date	07/NOV/2018
Submitted By	Lukas Van Zyl	Job Type	Production Casing	Bulk Plant	Grand Junction
Customer	Terra Energy Partners	Location	Garfield	Well	SG 423-26

Well Information

Casing/Liner Size	4.5 in	Depth MD	5588 ft	BHST	76°C / 168°F
Hole Size	8.75 in	Depth TVD	5175 ft	BHCT	45°C / 113°F
Pressure	3005 psi				

Drilling Fluid Information

Mud Supplier Name	Baroid	Mud Trade Name	BARADRIL-N	Density	9.9 lbm/gal
--------------------------	--------	-----------------------	------------	----------------	-------------

Cement Information - Tail Design

<u>Conc</u>	<u>UOM</u>	<u>Cement/Additive</u>	<u>Sample Type</u>	<u>Sample Date</u>	<u>Lot No.</u>	<u>Cement Properties</u>		
						Slurry Density	12.5	lbm/gal
						Slurry Yield	1.962	ft3/sack
						Water Requirement	9.434	gal/sack
						Total Mix Fluid	9.434	gal/sack
						Water Source	Fresh Water	
						Water Chloride	N/A	

This report is the property of Halliburton Energy Services and neither it nor any part thereof, nor a copy thereof, is to be published or disclosed without first securing the expressed written approval of Halliburton. It may however be used in the course of regular business operations by any person or concern receiving such report from Halliburton. This report is for information purposes only and the content is limited to the sample described. Halliburton makes no warranties, expressed or implied, as to the accuracy of the contents or results. Any user of this report agrees Halliburton shall not be liable for any loss or damage regardless of cause, including any act or omission of Halliburton, resulting from the use hereof.

Operation Test Results Request ID 2513656/2

Thickening Time - ON-OFF-ON

09/NOV/2018

Test Temp (degF)	Pressure (psi)	Reached in (min)	30 Bc (hh:min)	50 Bc (hh:min)	70 Bc (hh:min)	100 Bc (hh:min)	Start Bc	Stirring before stop (mins)	Static Period (min)	Peak reading (BC)
113	3005	30	2:35	2:43	3:07	3:35	15	40	15	27

Total SKS 1025
 CS2436, Trailer 1972, 225 sks
 Deflection: 14 - 27

GRAND JUNCTION

Fields	Values	Fields	Values	Events	Results
Project Name	2513656-2 H&P 271 Terr	Rig	H&P 271	30 BC	2:35
SW Version	1.0	Casing/Liner Size	4.5 INCH	50 BC	2:43
Test ID	35968243 - TT	Job Type	PRODUCTION CASING	70 BC	3:07
Request ID	2513656-2	Cement Weight	GCC NTYPE I-II	100 BC	3:35
Tested by	CT	Comments	Standard		
Customer	TERRA ENERGY PARTN	Date Time	11/9/2018 06:35:53.790		
Well No	SG 423-26	Temp. Units	degF		

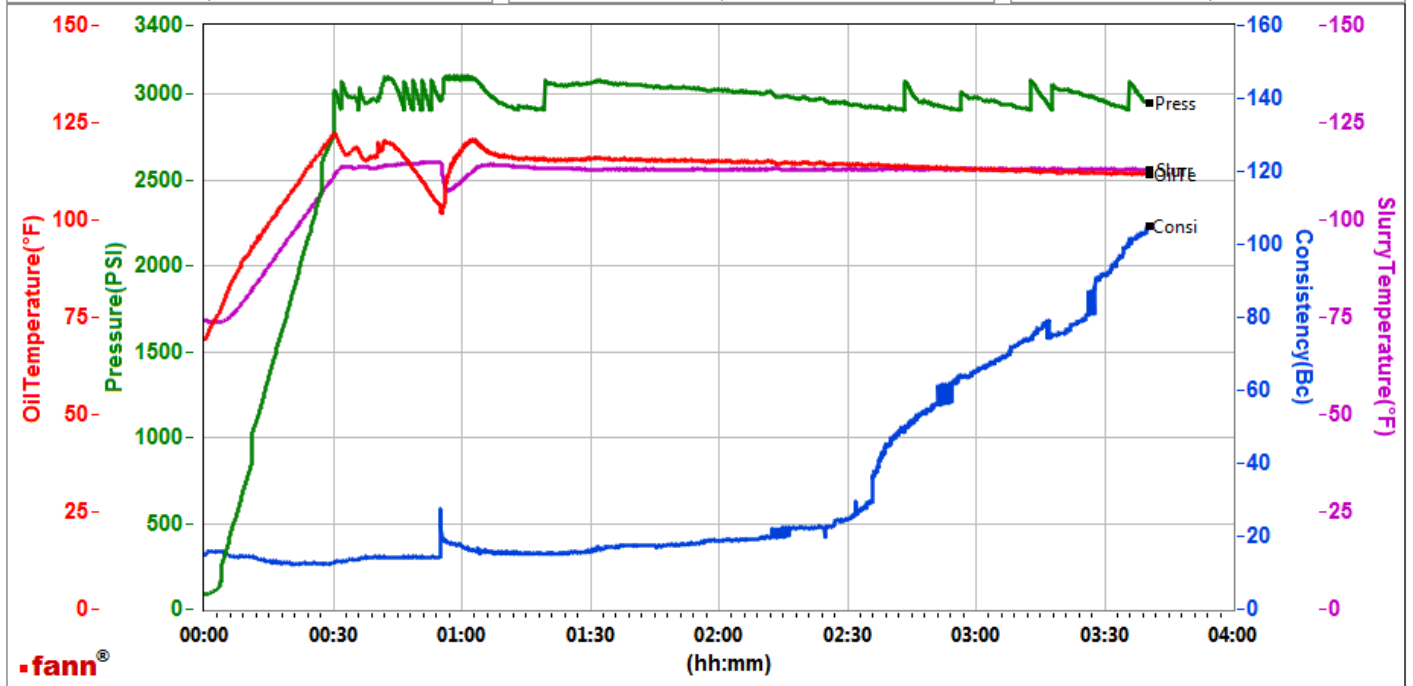

Data File	C:\Users\H185329\Desktop\000 Graphs\GJ2513656-2 TERRA BULK PRODUCTION PRIMARY.tdms
Comments	Standard

This report is the property of Halliburton Energy Services and neither it nor any part thereof, nor a copy thereof, is to be published or disclosed without first securing the expressed written approval of Halliburton. It may however be used in the course of regular business operations by any person or concern receiving such report from Halliburton. This report is for information purposes only and the content is limited to the sample described. Halliburton makes no warranties, expressed or implied, as to the accuracy of the contents or results. Any user of this report agrees Halliburton shall not be liable for any loss or damage regardless of cause, including any act or omission of Halliburton, resulting from the use hereof.

Operation Test Results Request ID 2513656/1

Thickening Time - ON-OFF-ON

09/NOV/2018

Test Temp (degF)	Pressure (psi)	Reached in (min)	30 Bc (hh:min)	50 Bc (hh:min)	70 Bc (hh:min)	100 Bc (hh:min)	Start Bc	Stirring before stop (mins)	Static Period (min)	Peak reading (BC)
113	3005	30	2:43	2:53	3:12	3:32	16	40	15	19

Total SKS 1025
 CS2428, Trailer 1513, 400 sks
 CS2429, Trailer 8476, 400 sks
 Deflection: 14-- > 19

GRAND JUNCTION

Fields	Values	Fields	Values	Events	Results
Project Name	GJ2513656-1 Terra Produ	Rig	H&P 271	30 Bc	02:43
SW Version	1.0	Casing/Liner Size	4.5 INCH	50 Bc	02:53
Test ID	35962942 - TT	Job Type	PRODUCTION CASING	70 Bc	03:12
Request ID	2513656-1	Cement Weight	GCC NTYPE I-II	100 Bc	03:32
Tested by	CT	Comments	Standard		
Customer	TERRA ENERGY PARTN	Date Time	11/8/2018 13:28:50.034		
Well No	SG 423-26	Temp. Units	degF		

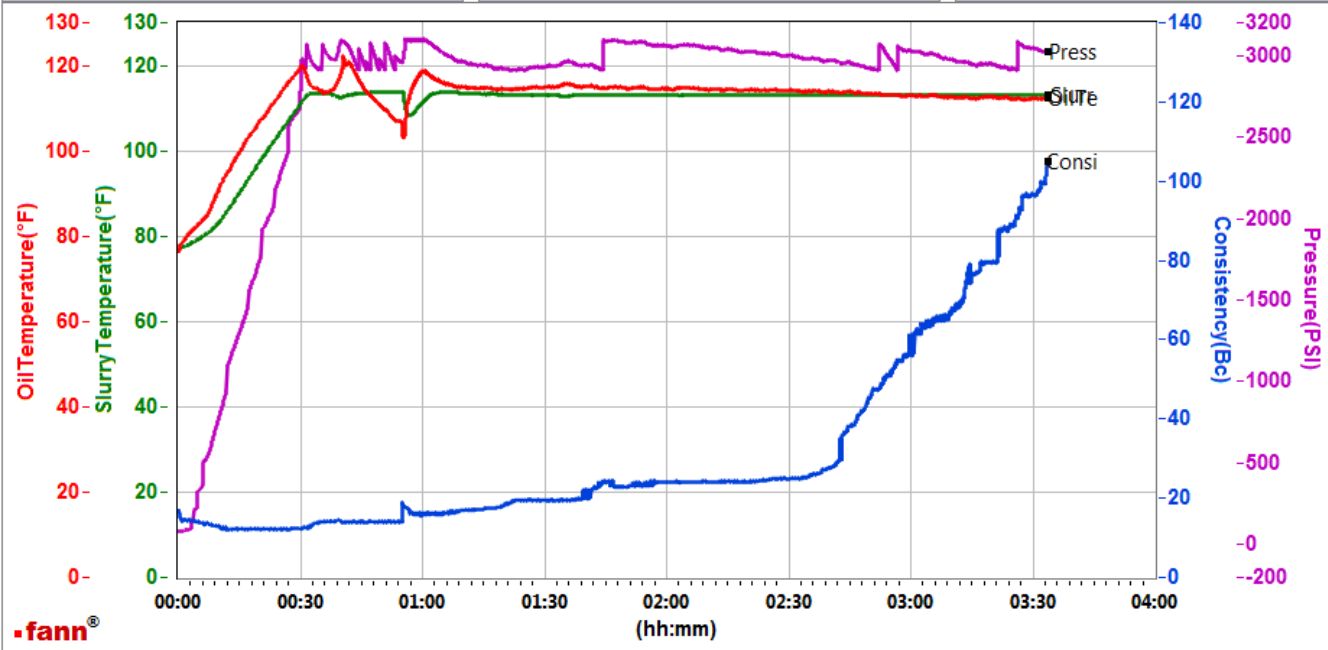

Data File P:\Z Lab\HPHT 3\GJ2513656-1 TERRA BULK PRODUCTION PRIMARY.tdms
 Comments Standard

This report is the property of Halliburton Energy Services and neither it nor any part thereof, nor a copy thereof, is to be published or disclosed without first securing the expressed written approval of Halliburton. It may however be used in the course of regular business operations by any person or concern receiving such report from Halliburton. This report is for information purposes only and the content is limited to the sample described. Halliburton makes no warranties, expressed or implied, as to the accuracy of the contents or results. Any user of this report agrees Halliburton shall not be liable for any loss or damage regardless of cause, including any act or omission of Halliburton, resulting from the use hereof.