

HALLIBURTON

iCem[®] Service

TERRA ENERGY PARTNERS

United States of America, COLORADO

For: TEP

Date: Friday, November 23, 2018

SG 23-26 Production PJR

API #: 05-045-23944

Sincerely,

Grand Junction Cement Engineering

2.0 Real-Time Job Summary

2.1 Job Event Log

Type	Seq. No.	Graph Label	Date	Time	Source	DH Density (ppg)	Comb Pump Rate (bbl/min)	PS Pump Press (psi)	Pump Stg Tot (bbl)	Comments
Event	1	Call Out	11/22/2018	19:30:00	USER					
Event	2	Pre-Convoy Safety Meeting	11/22/2018	21:30:00	USER					JOURNEY MANAGEMENT COMPLETE, AS WELL AS JSA
Event	3	Crew Leave Yard	11/22/2018	22:00:00	USER					
Event	4	Arrive At Loc	11/22/2018	23:00:00	USER					JOURNEY MANAGEMENT CLOSED OUT. RIG RUNNING CASING
Event	5	Assessment Of Location Safety Meeting	11/22/2018	23:30:00	USER					
Event	6	Pre-Rig Up Safety Meeting	11/23/2018	00:01:02	USER					JSA COMPLETE
Event	7	Rig-Up Equipment	11/23/2018	00:10:00	USER					1 SILOS, 1 ELITE, 1 BULK TRUCK, 1 UPRIGHT WATER TANK
Event	8	Other	11/23/2018	00:20:00	USER					WATER TEST: PH-7, CL-0, TEMP-67 WELL INFO: 4.5 11.6# SET AT 5419.77, TD-5427, S.J.- 31.31, HOLE- 8 3/4, MUD#- 10.3, 9 5/8 32.3# SET @ 1033
Event	9	Other	11/23/2018	00:25:00	USER					MUD SCALES CHECKED WITH WATER PRIOR TO JOB.
Event	10	Pre-Job Safety Meeting	11/23/2018	00:30:00	USER					JSA COMPLETE
Event	11	Start Job	11/23/2018	01:30:00	USER					
Event	12	Test Lines	11/23/2018	01:35:27	USER			6129.00		6129 PSI
Event	13	Pump Spacer	11/23/2018	01:38:58	USER	8.33	2.00	175.00	10.00	FRESH WATER
Event	14	Pump Spacer 1	11/23/2018	01:44:11	USER	8.33	4.00	300.00	20.00	MUD FLUSH
Event	15	Pump Tail Cement	11/23/2018	01:50:44	USER	12.50	8.00	525.00	349.10	1000 SKS NEOCEM, 12.5 PPG, 1.96 FT3/SK, 9.4 GAL/SK

Event	16	Check Weight	11/23/2018	02:16:13	COM5	12.50				WEIGHT UP GOOD 12.5 PPG
Event	17	Shutdown	11/23/2018	02:39:00	USER					TO WASH UP PUMPS AND LINES, AND DROP TOP PLUG
Event	18	Drop Top Plug	11/23/2018	02:47:46	USER					AWAY
Event	19	Pump Displacement	11/23/2018	02:48:41	USER	8.33	10.00	1330.00	83.50	KCL WATER WITH , 3 BAGS BE-6, 1 GAL MMCR
Event	20	Slow Rate	11/23/2018	02:55:47	USER	8.33	1.40	697.00	65.60	TO BUMP PLUG, RAN OUT OF WATER, RIG HAD TO TRANSFER OVER WATER.
Event	21	Bump Plug	11/23/2018	03:14:14	USER	8.33	2.00	873.00	83.50	PLUG BUMPED
Event	22	Check Floats	11/23/2018	03:16:43	USER			1737.00		FLOATS HELD, 1.5 BBLS BACK TO TRUCK
Event	23	End Job	11/23/2018	03:17:00	USER					GOOD CIRCULATION THROUGHOUT JOB, PIPE RECIPROCATED 5-10 FT. THROUGH OUT JOB.
Event	24	Post-Job Safety Meeting (Pre Rig-Down)	11/23/2018	03:20:00	USER					JSA COMPLETE
Event	25	Crew Leave Location	11/23/2018	05:00:00	USER					THANK YOU FOR USING HALLIBURTON CEMENT, JAMES LEIST AND CREW

3.0 Attachments

3.1 CHART.png

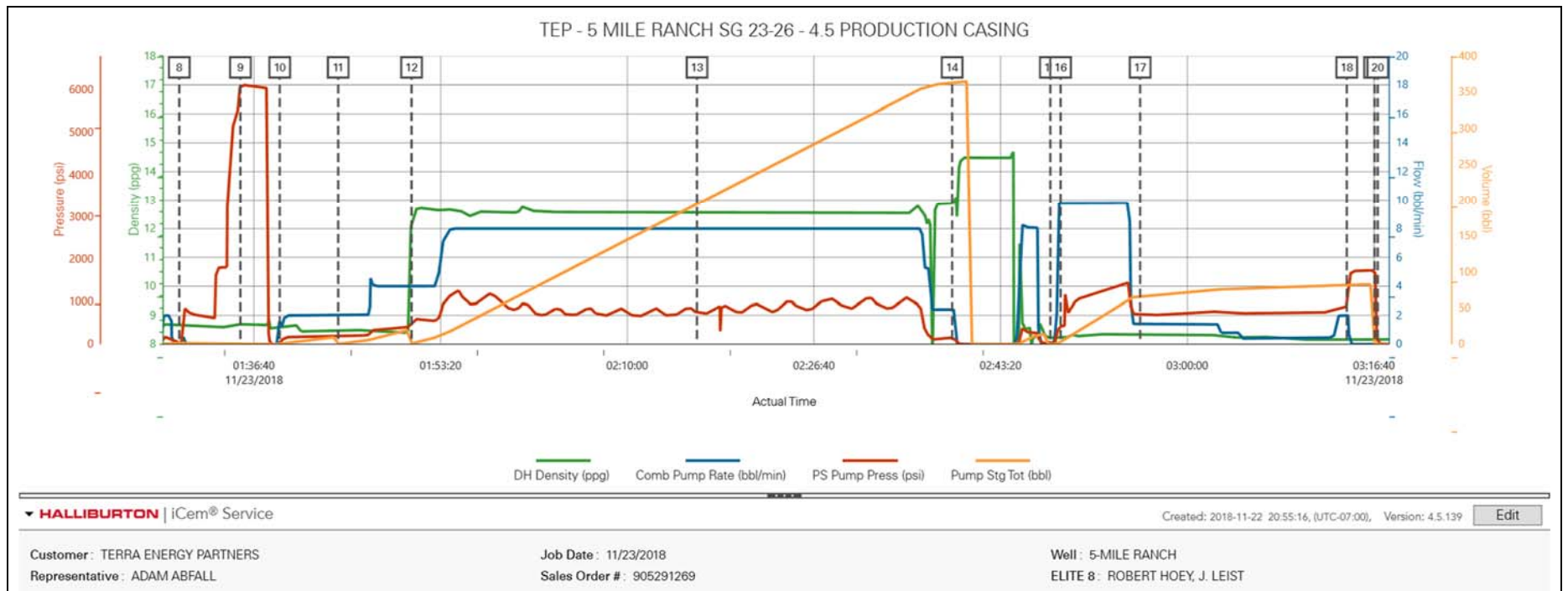

Job Information

Request/Slurry	2515846/1	Rig Name	H&P 271	Date	17/NOV/2018
Submitted By	Connor Matthews	Job Type	Production Casing	Bulk Plant	Grand Junction
Customer	Terra Energy Partners	Location	Garfield	Well	SG 23-26

Well Information

Casing/Liner Size	4.5 in	Depth MD	5443 ft	BHST	76°C / 168°F
Hole Size	8.75 in	Depth TVD	5189 ft	BHCT	45°C / 113°F
Pressure	3013 psi				

Drilling Fluid Information

Mud Supplier Name	Baroid	Mud Trade Name	BARADRIL-N	Density	9.9 lbm/gal
--------------------------	--------	-----------------------	------------	----------------	-------------

Cement Information - Tail Design



<u>Conc</u>	<u>UOM</u>	<u>Cement/Additive</u>	<u>Sample Type</u>	<u>Sample Date</u>	<u>Lot No.</u>	Cement Properties		
		NeoCem Primary				Slurry Density	12.5	lbm/gal
						Slurry Yield	1.962	ft3/sack
						Water Requirement	9.434	gal/sack
						Total Mix Fluid	9.434	gal/sack
						Water Source	Fresh Water	
						Water Chloride		

This report is the property of Halliburton Energy Services and neither it nor any part thereof, nor a copy thereof, is to be published or disclosed without first securing the expressed written approval of Halliburton. It may however be used in the course of regular business operations by any person or concern receiving such report from Halliburton. This report is for information purposes only and the content is limited to the sample described. Halliburton makes no warranties, expressed or implied, as to the accuracy of the contents or results. Any user of this report agrees Halliburton shall not be liable for any loss or damage regardless of cause, including any act or omission of Halliburton, resulting from the use hereof.

Thickening Time - ON-OFF-ON

20/NOV/2018

Test Temp (degF)	Pressure (psi)	Reached in (min)	30 Bc (hh:min)	50 Bc (hh:min)	70 Bc (hh:min)	100 Bc (hh:min)	Start Bc	Stirring before stop (mins)	Static Period (min)	Peak reading (BC)
113	3013	30	3:28	3:45	4:04	4:31	19	40	15	18

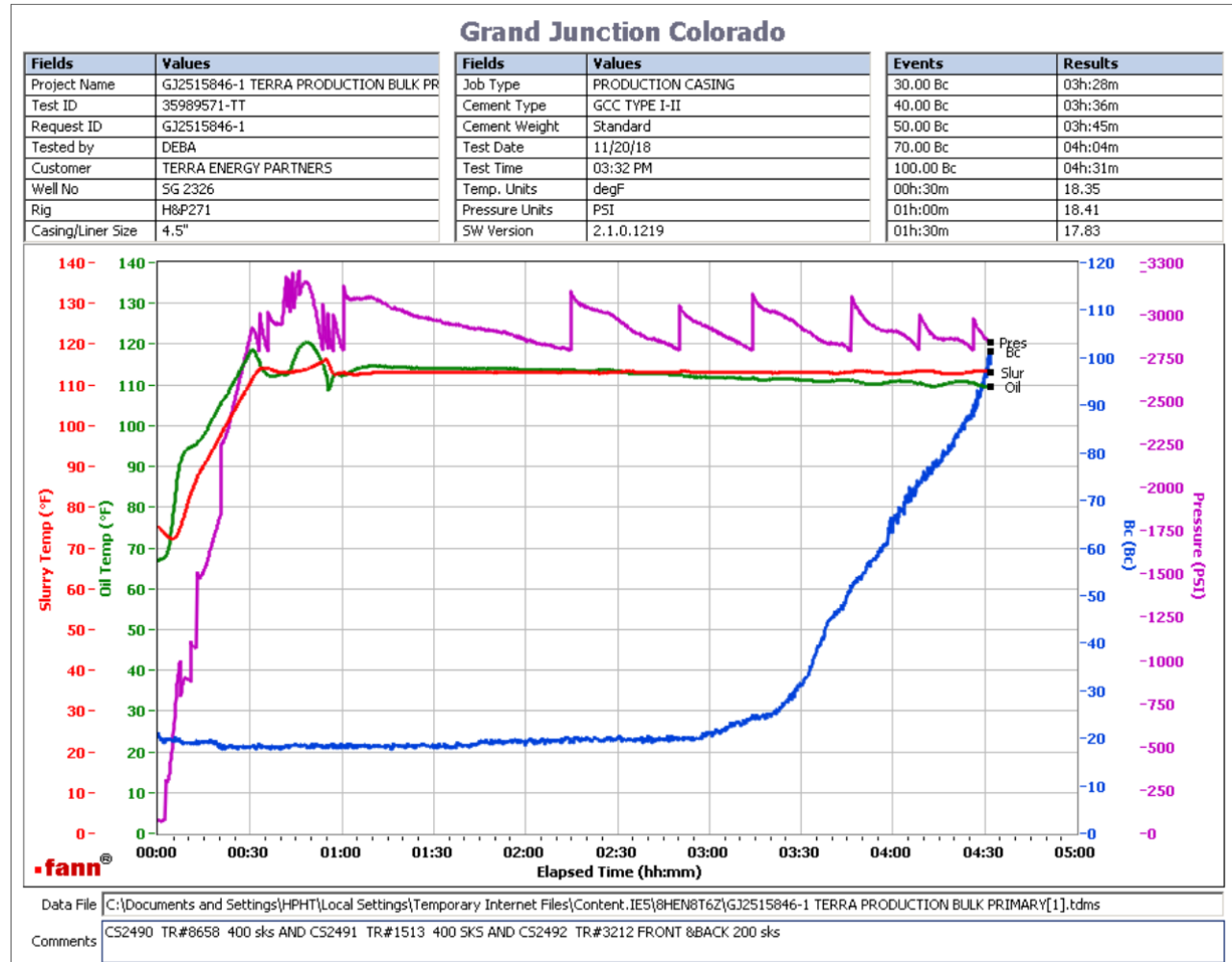

Total SKS 1000
 CS2490 TR#8658 400 SKS
 CS2491 TR#1513 400 SKS
 CS2492 TR#3212 Front & Back 200 SKS
 no deflection, 18Bc--- > 18Bc

This report is the property of Halliburton Energy Services and neither it nor any part thereof, nor a copy thereof, is to be published or disclosed without first securing the expressed written approval of Halliburton. It may however be used in the course of regular business operations by any person or concern receiving such report from Halliburton. This report is for information purposes only and the content is limited to the sample described. Halliburton makes no warranties, expressed or implied, as to the accuracy of the contents or results. Any user of this report agrees Halliburton shall not be liable for any loss or damage regardless of cause, including any act or omission of Halliburton, resulting from the use hereof.