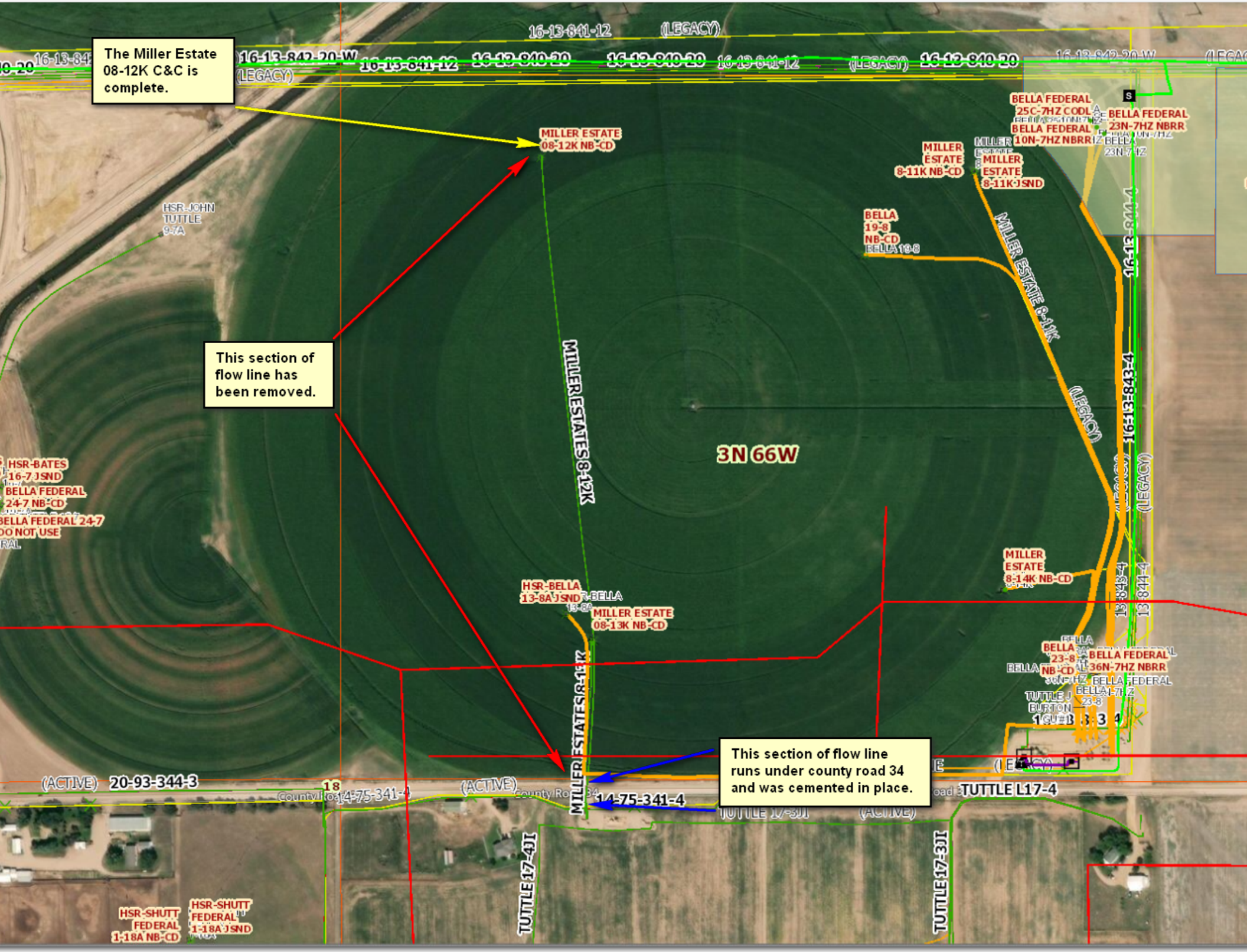
The Miller Estate 08-12K C&C is complete.
This section of flow line has been removed.
This section of flow line runs under county road 34 and was cemented in place.
MILLER ESTATE 08-12K NB-CD
MILLER ESTATE 8-11K NB-CD
MILLER ESTATE 8-11K-JSND
BELLA 19-8 NB-CD
BELLA FEDERAL 25C-7HZ CODL
BELLA FEDERAL 10N-7HZ NBRR
BELLA FEDERAL 23N-7HZ NBRR
MILLER ESTATE 8-14K NB-CD
MILLER ESTATE 08-13K NB-CD
HSR-BELLA 13-8A-JSND
HSR-JOHN TUTTLE 9-7A
HSR-BATES 16-7-JSND
BELLA FEDERAL 24-7 NB-CD
BELLA FEDERAL 24-7 DO NOT USE
BELLA 23-8 NB-CD
BELLA FEDERAL 36N-7HZ NBRR
HSR-SHUTT FEDERAL 1-18A NB-CD
HSR-SHUTT FEDERAL 1-18A-JSND
3N 66W
MILLER ESTATES 8-12K
MILLER ESTATES 8-11K
MILLER ESTATES 8-15K
16-13-841-12
16-13-842-20-W
16-13-840-20
(LEGACY)
(ACTIVE)
20-93-344-3
14-75-341-4
TUTTLE L17-4
TUTTLE 17-4JI
TUTTLE 17-3JI
County Road 34