



SECTION DETAILS

Sec	MD	Inc	Azi	TVD	+N/-S	+E/-W	Dleg	TFace	Vsect	Target
1	0.00	0.00	0.00	0.00	0.00	0.00	0.00	0.00	0.00	
2	150.00	0.00	0.00	150.00	0.00	0.00	0.00	0.00	0.00	
3	250.00	3.00	90.00	249.95	0.00	2.62	3.00	90.00	2.20	
4	430.00	3.00	90.00	429.71	0.00	12.04	0.00	0.00	10.12	
5	1127.11	23.38	57.34	1105.23	75.48	148.24	3.00	-36.86	165.51	
6	5685.24	23.38	57.34	5289.13	1051.52	1671.06	0.00	0.001974	27	
7	6464.56	0.00	0.00	6047.00	1136.14	1803.08	3.00	180.002131	08	
8	6543.16	1.57	250.00	6125.59	1135.77	1802.07	2.00	250.002130	03	
9	9801.80	1.57	250.00	9383.00	1105.20	1718.06	0.00	0.002042	84	NPR 11D-14 596 PBHL

OH
NPR 11D-14 596
GL + KB @ 6459.00usft
Ground Level @ 6429.00
NAD 1927 - Western US
Well NPR 11D-14 596 - Slot NPR 11D-14 596, True North

Project: Garfield County, CO (UTM 12N)
Site: S15-T5S-R96W NPR H15 596 (POD 1) (H&P 330)
Well: NPR 11D-14 596
Wellbore: OH
Design: OH

Type	Target	Azimuth	Origin	Type	N/S	E/W	From	TVD
User	No Target (Freehand)	57.25	Slot		0.00	0.00	0.00	
Name		TVD	+N/-S	+E/-W	Latitude	Longitude		
NPR 11D-14 596 PBHL		9383.00	1105.20	1718.06	39.619620	-108.139932		

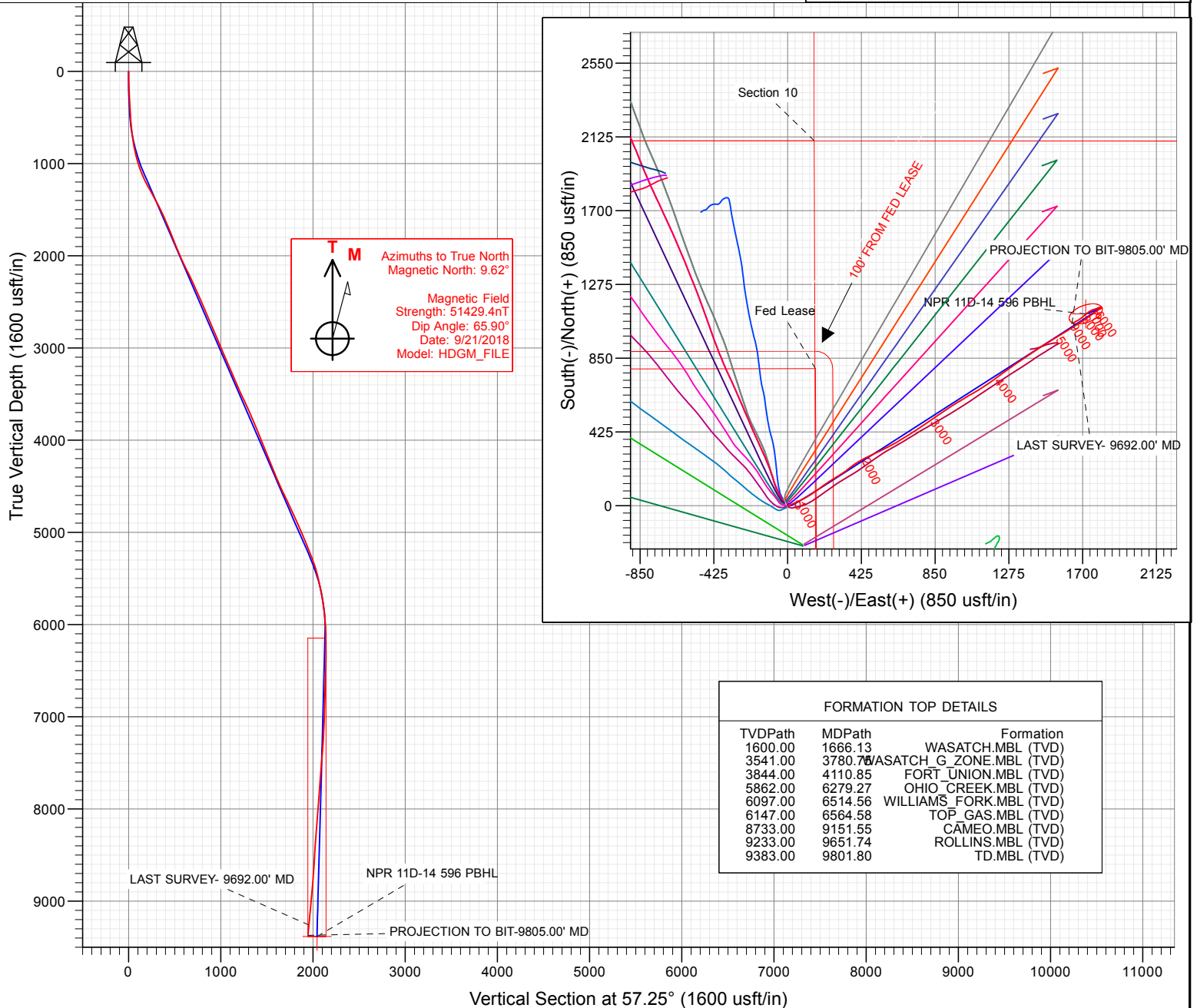

WELL DETAILS: NPR 11D-14 596

+N/-S 0.00 +E/-W 0.00 Northing 14399206.07 Easting 2444209.92 Latitude 39.616587 Longitude -108.146029 NPR 11D-14 596

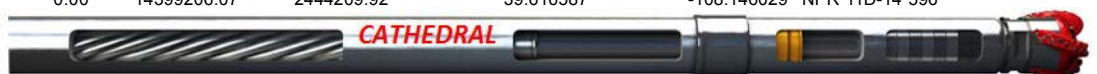

Survey Report

Company:	Caerus Oil & Gas	Local Co-ordinate Reference:	Well NPR 11D-14 596 - Slot NPR 11D-14 596
Project:	Garfield County, CO (UTM 12N)	TVD Reference:	GL + KB @ 6459.00usft
Site:	S15-T5S-R96W NPR H15 596 (POD 1) (H&P 330)	MD Reference:	GL + KB @ 6459.00usft
Well:	NPR 11D-14 596	North Reference:	True
Wellbore:	OH	Survey Calculation Method:	Minimum Curvature
Design:	OH	Database:	USA EDM 5000 Multi Users DB

Project	Garfield County, CO (UTM 12N)		
Map System:	Universal Transverse Mercator (US Survey Feet)	System Datum:	Mean Sea Level
Geo Datum:	NAD 1927 - Western US		
Map Zone:	Zone 12N (114 W to 108 W)		

Site		S15-T5S-R96W NPR H15 596 (POD 1) (H&P 330)			
Site Position:		Northing:	14,399,246.77 usft	Latitude:	39.616700
From:	Map	Easting:	2,444,190.72 usft	Longitude:	-108.146092
Position Uncertainty:	0.00 usft	Slot Radius:	13-3/16 "	Grid Convergence:	1.82 °

Well	NPR 11D-14 596 - Slot NPR 11D-14 596					
Well Position	+N/-S	0.00 usft	Northing:	14,399,206.07 usft	Latitude:	39.616587
	+E/-W	0.00 usft	Easting:	2,444,209.92 usft	Longitude:	-108.146029
Position Uncertainty		3.28 usft	Wellhead Elevation:	usft	Ground Level:	6,429.00 usft

Wellbore	OH				
Magnetics	Model Name	Sample Date	Declination (°)	Dip Angle (°)	Field Strength (nT)
	HDGM_FILE	9/21/2018	9.62	65.90	51,429.40000000

Design	OH				
Audit Notes:					
Version:	1.0	Phase:	ACTUAL	Tie On Depth:	0.00
Vertical Section:	Depth From (TVD) (usft)	+N/-S (usft)	+E/-W (usft)	Direction (°)	
	0.00	0.00	0.00	57.25	

Survey Program	Date	9/27/2018			
From (usft)	To (usft)	Survey (Wellbore)	Tool Name	Description	
171.00	2,327.00	Survey #1 (OH)	INC+TREND	Inclinometer + known azi trend	
2,431.00	9,805.00	Survey #2 (OH)	MWD+HDGM	OWSG MWD + HDGM	

Survey									
Measured Depth (usft)	Inclination (°)	Azimuth (°)	Vertical Depth (usft)	+N/-S (usft)	+E/-W (usft)	Vertical Section (usft)	Dogleg Rate (°/100usf)	Build Rate (°/100u)	Formations / Comments
0.00	0.00	0.00	0.00	0.00	0.00	0.00	0.00	0.00	
171.00	2.11	78.18	170.96	0.64	3.08	2.94	1.23	1.23	
201.00	2.77	84.50	200.93	0.83	4.34	4.10	2.37	2.20	
292.00	3.38	79.49	291.80	1.53	9.17	8.54	0.73	0.67	
382.00	3.03	71.14	381.66	2.78	14.03	13.30	0.65	-0.39	
472.00	3.91	63.41	471.50	4.92	19.02	18.66	1.11	0.98	
562.00	4.97	62.27	561.23	8.11	25.22	25.60	1.18	1.18	
657.00	6.50	61.30	655.75	12.61	33.58	35.06	1.61	1.61	
751.00	8.88	67.28	748.90	17.97	44.94	47.52	2.67	2.53	
846.00	11.34	67.45	842.41	24.38	60.33	63.93	2.59	2.59	
940.00	14.46	64.11	934.03	33.05	79.43	84.68	3.41	3.32	
1,034.00	18.41	60.68	1,024.18	45.45	102.94	111.16	4.33	4.20	

Survey Report

Company:	Caerus Oil & Gas	Local Co-ordinate Reference:	Well NPR 11D-14 596 - Slot NPR 11D-14 596
Project:	Garfield County, CO (UTM 12N)	TVD Reference:	GL + KB @ 6459.00usft
Site:	S15-T5S-R96W NPR H15 596 (POD 1) (H&P 330)	MD Reference:	GL + KB @ 6459.00usft
Well:	NPR 11D-14 596	North Reference:	True
Wellbore:	OH	Survey Calculation Method:	Minimum Curvature
Design:	OH	Database:	USA EDM 5000 Multi Users DB

Survey									
Measured Depth (usft)	Inclination (°)	Azimuth (°)	Vertical Depth (usft)	+N/-S (usft)	+E/-W (usft)	Vertical Section (usft)	Dogleg Rate (°/100usf)	Build Rate (°/100u)	Formations / Comments
1,129.00	23.25	56.82	1,112.94	63.07	131.73	144.91	5.29	5.09	
1,223.00	27.47	55.50	1,197.87	85.51	165.14	185.15	4.53	4.49	
1,317.00	28.43	53.04	1,280.90	111.25	200.89	229.14	1.60	1.02	
1,411.00	28.56	55.32	1,363.52	137.49	237.25	273.91	1.17	0.14	
1,505.00	27.38	59.45	1,446.55	161.26	274.35	317.97	2.41	-1.26	
1,599.00	26.50	58.40	1,530.35	183.24	310.82	360.54	1.06	-0.94	
1,693.00	23.03	51.81	1,615.70	205.61	343.15	399.83	4.71	-3.69	
1,788.00	22.06	51.72	1,703.44	228.15	371.76	436.09	1.02	-1.02	
1,882.00	21.71	57.87	1,790.68	248.33	400.35	471.05	2.47	-0.37	
1,976.00	21.80	62.00	1,877.99	265.77	430.48	505.83	1.63	0.10	
2,071.00	24.48	64.46	1,965.34	282.54	463.82	542.94	3.00	2.82	
2,165.00	25.40	64.73	2,050.57	299.55	499.63	582.25	0.99	0.98	
2,260.00	25.23	63.85	2,136.45	317.17	536.23	622.57	0.43	-0.18	
2,327.00	25.31	63.06	2,197.04	329.95	561.81	651.00	0.52	0.12	
2,431.00	26.85	61.92	2,290.45	351.08	602.36	696.53	1.56	1.48	
2,525.00	23.47	58.57	2,375.52	370.84	637.07	736.41	3.90	-3.60	
2,620.00	22.46	58.14	2,462.99	390.28	668.63	773.47	1.08	-1.06	
2,714.00	22.72	57.52	2,549.78	409.51	699.19	809.58	0.38	0.28	
2,809.00	23.82	56.82	2,637.05	429.86	730.72	847.11	1.19	1.16	
2,903.00	24.17	57.08	2,722.93	450.71	762.76	885.33	0.39	0.37	
2,997.00	23.60	56.03	2,808.88	471.68	794.52	923.39	0.76	-0.61	
3,091.00	21.93	55.68	2,895.55	492.09	824.63	959.75	1.78	-1.78	
3,186.00	22.28	56.29	2,983.57	512.09	854.26	995.49	0.44	0.37	
3,281.00	24.08	54.88	3,070.90	533.23	885.09	1,032.86	1.98	1.89	
3,375.00	23.38	54.80	3,156.95	555.02	916.02	1,070.66	0.75	-0.74	
3,469.00	23.16	58.31	3,243.31	575.48	946.99	1,107.78	1.49	-0.23	
3,564.00	23.60	59.19	3,330.51	595.03	979.22	1,145.46	0.59	0.46	
3,658.00	23.20	59.28	3,416.78	614.13	1,011.30	1,182.77	0.43	-0.43	
3,753.00	24.83	58.40	3,503.55	634.14	1,044.38	1,221.42	1.76	1.72	
3,847.00	24.13	60.07	3,589.10	654.07	1,077.84	1,260.34	1.05	-0.74	
3,941.00	24.43	58.22	3,674.79	673.90	1,111.02	1,298.97	0.87	0.32	
4,036.00	23.95	56.73	3,761.45	694.82	1,143.84	1,337.89	0.82	-0.51	
4,130.00	23.60	54.88	3,847.47	716.11	1,175.18	1,375.77	0.88	-0.37	
4,223.00	22.46	53.65	3,933.06	737.35	1,204.72	1,412.10	1.33	-1.23	
4,317.00	22.24	53.65	4,020.00	758.54	1,233.51	1,447.78	0.23	-0.23	
4,412.00	21.53	52.77	4,108.15	779.74	1,261.87	1,483.10	0.82	-0.75	
4,507.00	20.87	55.15	4,196.72	799.96	1,289.63	1,517.39	1.14	-0.69	
4,601.00	21.93	55.24	4,284.24	819.53	1,317.80	1,551.66	1.13	1.13	
4,695.00	22.37	55.50	4,371.30	839.67	1,346.96	1,587.09	0.48	0.47	
4,790.00	24.52	56.03	4,458.45	860.93	1,378.21	1,624.87	2.27	2.26	
4,884.00	24.96	56.47	4,543.83	882.78	1,410.92	1,664.20	0.51	0.47	
4,979.00	26.24	57.35	4,629.50	905.19	1,445.31	1,705.25	1.41	1.35	
5,073.00	25.36	56.99	4,714.13	927.37	1,479.69	1,746.16	0.95	-0.94	
5,167.00	23.95	57.78	4,799.56	948.51	1,512.71	1,785.37	1.54	-1.50	
5,262.00	24.21	59.89	4,886.29	968.56	1,545.88	1,824.11	0.95	0.27	
5,356.00	22.98	59.19	4,972.43	987.63	1,578.31	1,861.70	1.34	-1.31	
5,450.00	23.03	58.58	5,058.95	1,006.61	1,609.76	1,898.42	0.26	0.05	
5,545.00	22.90	57.17	5,146.43	1,026.32	1,641.15	1,935.48	0.60	-0.14	
5,639.00	21.71	56.38	5,233.39	1,045.86	1,671.00	1,971.16	1.31	-1.27	
5,734.00	19.56	56.55	5,322.29	1,064.36	1,698.90	2,004.63	2.26	-2.26	
5,828.00	15.91	57.17	5,411.81	1,080.02	1,722.87	2,033.26	3.89	-3.88	
5,923.00	12.79	53.74	5,503.83	1,093.30	1,742.29	2,056.78	3.40	-3.28	
6,017.00	12.22	52.07	5,595.60	1,105.57	1,758.53	2,077.08	0.72	-0.61	

Survey Report

Company:	Caerus Oil & Gas	Local Co-ordinate Reference:	Well NPR 11D-14 596 - Slot NPR 11D-14 596
Project:	Garfield County, CO (UTM 12N)	TVD Reference:	GL + KB @ 6459.00usft
Site:	S15-T5S-R96W NPR H15 596 (POD 1) (H&P 330)	MD Reference:	GL + KB @ 6459.00usft
Well:	NPR 11D-14 596	North Reference:	True
Wellbore:	OH	Survey Calculation Method:	Minimum Curvature
Design:	OH	Database:	USA EDM 5000 Multi Users DB

Survey									
Measured Depth (usft)	Inclination (°)	Azimuth (°)	Vertical Depth (usft)	+N/-S (usft)	+E/-W (usft)	Vertical Section (usft)	Dogleg Rate (°/100usf)	Build Rate (°/100u)	Formations / Comments
6,111.00	10.50	54.27	5,687.76	1,116.69	1,773.33	2,095.54	1.89	-1.83	
6,205.00	8.48	57.35	5,780.47	1,125.43	1,786.12	2,111.03	2.22	-2.15	
6,299.00	6.72	60.51	5,873.64	1,131.88	1,796.74	2,123.45	1.92	-1.87	
6,393.00	4.44	56.91	5,967.19	1,136.57	1,804.58	2,132.58	2.45	-2.43	
6,487.00	1.76	44.69	6,061.04	1,139.59	1,808.64	2,137.63	2.92	-2.85	
6,581.00	0.75	22.28	6,155.02	1,141.18	1,809.89	2,139.54	1.17	-1.07	
6,769.00	1.01	320.58	6,343.00	1,143.60	1,809.31	2,140.36	0.49	0.14	
6,864.00	1.14	273.47	6,437.99	1,144.31	1,807.83	2,139.50	0.91	0.14	
7,052.00	1.93	254.84	6,625.92	1,143.59	1,802.91	2,134.97	0.49	0.42	
7,241.00	2.29	262.48	6,814.79	1,142.26	1,796.09	2,128.52	0.24	0.19	
7,335.00	1.54	250.62	6,908.74	1,141.60	1,793.04	2,125.59	0.90	-0.80	
7,524.00	2.37	245.26	7,097.63	1,139.12	1,787.10	2,119.25	0.45	0.44	
7,711.00	3.82	248.51	7,284.35	1,135.22	1,777.79	2,109.31	0.78	0.78	
7,805.00	5.01	252.55	7,378.07	1,132.84	1,770.96	2,102.28	1.31	1.27	
7,899.00	4.70	250.00	7,471.73	1,130.30	1,763.42	2,094.57	0.40	-0.33	
7,994.00	5.45	245.17	7,566.36	1,127.07	1,755.67	2,086.30	0.91	0.79	
8,088.00	4.18	244.11	7,660.03	1,123.70	1,748.54	2,078.48	1.35	-1.35	
8,276.00	3.87	240.33	7,847.56	1,117.57	1,736.86	2,065.34	0.22	-0.16	
8,371.00	4.40	236.82	7,942.31	1,113.99	1,731.03	2,058.50	0.62	0.56	
8,542.00	4.44	224.95	8,112.81	1,105.71	1,720.86	2,045.47	0.53	0.02	
8,653.00	4.79	230.31	8,223.45	1,099.71	1,714.26	2,036.67	0.50	0.32	
8,842.00	3.52	225.48	8,411.95	1,090.60	1,704.05	2,023.16	0.70	-0.67	
9,031.00	3.87	230.58	8,600.56	1,082.48	1,694.98	2,011.14	0.25	0.19	
9,220.00	4.26	242.27	8,789.08	1,075.17	1,683.84	1,997.82	0.48	0.21	
9,503.00	5.67	237.35	9,071.02	1,062.73	1,662.77	1,973.36	0.52	0.50	
9,692.00	5.01	243.50	9,259.20	1,054.01	1,647.52	1,955.82	0.46	-0.35	LAST SURVEY- 9692.00' MD
9,805.00	5.01	243.50	9,371.77	1,049.61	1,638.69	1,946.01	0.00	0.00	PROJECTION TO BIT-9805.00' MD

Targets									
Target Name	Dip Angle (°)	Dip Dir. (°)	TVD (usft)	+N/-S (usft)	+E/-W (usft)	Northing (usft)	Easting (usft)	Latitude	Longitude
- hit/miss target									
- Shape									
NPR 11D-14 596 PBHL	0.00	0.00	9,383.00	1,105.20	1,718.06	14,400,365.30	2,445,892.00	39.619620	-108.139932
- actual wellpath misses target center by 97.55usft at 9805.00usft MD (9371.77 TVD, 1049.61 N, 1638.69 E)									
- Ellipse (radii L100.00 W50.00 on 250.00 azi)									

Design Annotations					
Measured Depth (usft)	Vertical Depth (usft)	Local Coordinates			
		+N/-S (usft)	+E/-W (usft)	Comment	
9,692.00	9,259.20	1,054.01	1,647.52	LAST SURVEY- 9692.00' MD	
9,805.00	9,371.77	1,049.61	1,638.69	PROJECTION TO BIT-9805.00' MD	

Checked By: _____ Approved By: _____ Date: _____