



LWD MEMORY LOG

Gamma Ray

Scale:	Company: Clear Creek Resource Partners										
1:240 MD	Well:	True Ranch Fee 502-2326H									
Depth Reference:	Field:	DJ									
Driller's Depth	County:	Weld	Country: United States								
	State:	Colorado									
Status:	Final Print	Surface Location:				Other Services:					
API No:	05-123-47413-0000	Latitude:				040° 59' 55.356" N					
Job ID:	109446324	Longitude:				104° 37' 24.384" W					
Permanent Datum (P.D.):	Ground Level	Elevation:	5852.34 ft	Elev. KB:	N/A						
Log Measured From:	Rig Floor	Above P.D.	16.00 ft	Elev. DF:	5868.34 ft	Elev. GL:				5852.34 ft	
Dates	Interval Logged				Magnetic Field Reference						
Date From:	2018-11-01	Top: (ft)	N/A	Azi Reference North:	True	Dip Angle: (deg)	67.30				
Date To:	2018-11-08	Bottom: (ft)	N/A	Total Magnetic Field Strength: (nT)			52630				
Spud Date:	2018-11-01			Mag to Reference North Correction: (deg)			8.21 E				
Borehole Record										Casing Record	
Hole Size (in)	From (ft)	To (ft)	Size (in)	Weight (lb/ft)	From (ft)	To (ft)					
13.500	80.00	2138.00	9.625	36.00		0.00	2128.00				
8.500	2138.00	18332.00									
Mud Record										Deviation Record	
Type	From (ft)	To (ft)	Hole Size (in)	Interval (ft)	Inc Az (Start)	Inc Az (End)					
Water Based Mud	80.00	2138.00	13.500	2058.06	0.70 128.48	0.66 187.16	89.78 177.59				
Oil Based Mud	2138.00	18332.00	8.500	16184.47	0.66 187.16						
Acquisition System										Software Version	
Baker Hughes Cadence	RT 4.2	Rig:	Aktia 524	Contractor:	Aktia Drilling	Unit:	D&E				
Plot Studio	4.2.8155.1	District:	R.M.A.								

© 2018 Baker Hughes, a GE company, LLC – All rights reserved. Baker Hughes, a GE company, LLC and its affiliates (“BHGE”) provides this information on an “as is” basis for general information purposes and believes it to be accurate as of the date of publication. BHGE does not make any representation as to the accuracy or completeness of the information and makes no warranties of any kind, specific, implied or oral, to the fullest extent permissible by law, including those of merchantability and fitness for a particular purpose or use. BHGE hereby disclaims any and all liability for any direct, indirect, consequential or special damages, claims for lost profits, or third party claims arising from the use of the information, whether a claim is asserted in contract, tort, or otherwise. The BHGE logo is a trademark of Baker Hughes, a GE company, LLC. GE and the GE monogram are trademarks of General Electric Company used under trademark license.

Log Run Summary

Run No	Bit Run No.	Bit Size (in)	Bit Type	Bit Gauge Length (in)	Assembly Type	Logged Interval		Bit Depth Interval		Date / Time		Circ. Hours (h)
						Top	Bottom	From	To	Start Logging	End Logging	
						(ft)	(ft)	(ft)	(ft)			
1	1	13.500	PDC	0.35	Steerable	0.00	0.00	80.00	2138.00	N/A	N/A	11.53
2	2	8.500	PDC	3.50	AutoTrak Curve	2138.00	18318.00	2138.00	18332.00	2018-11-03 08:50	2018-11-08 01:27	100.53

Crew

Name	Arrive Wellsite	Depart Wellsite	Name	Arrive Wellsite	Depart Wellsite	Name	Arrive Wellsite	Depart Wellsite
Kent Hopkins	2018-11-01	2018-11-04	Alain Atemoh	2018-11-04	2018-11-08			

Mud Properties Record

Date / Time	Run No.	Measured Depth (ft)	Mud Type	Density (ppg)	Viscosity (cP)	pH	Fluid Loss (cm3)	Oil / Water	Source	Total Chlorides (ppm)	K+ (%)
2018-11-01 09:04	1	1000.00	Water Based Mud	8.3	18	8.9	3.0	1/92	Active Pit	400	0.00
2018-11-03 05:00	2	2138.00	Oil Based Mud	8.8	71	N/A	4.3	80/20	Active Pit	28958	0.00
2018-11-05 13:00	2	7450.00	Oil Based Mud	9.6	17	N/A	4.2	71.5/18	Active Pit	39000	0.00
2018-11-08 00:00	2	12000.00	Oil Based Mud	10.0	16	N/A	4.4	70/17.5	Active Pit	40000	0.00

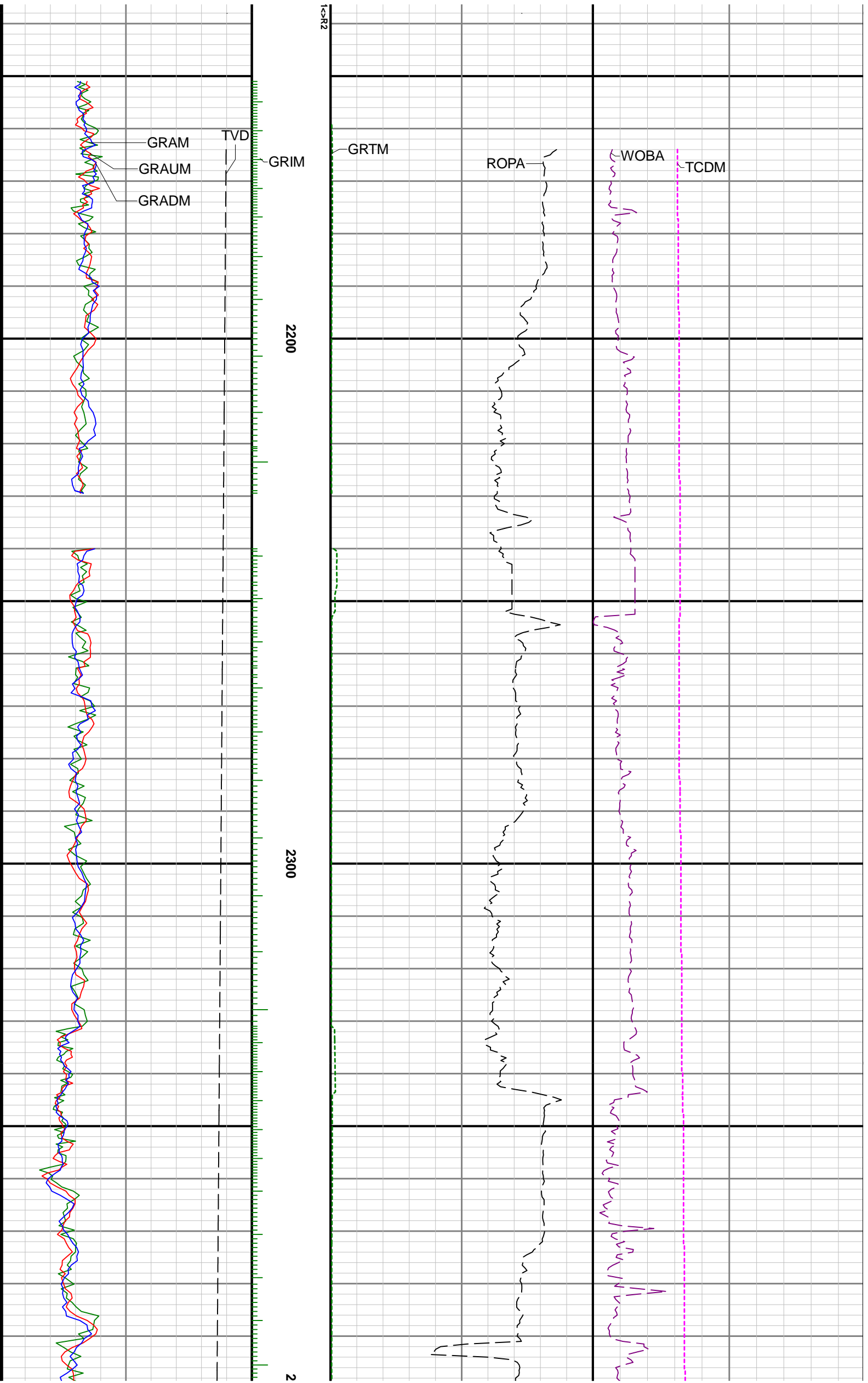

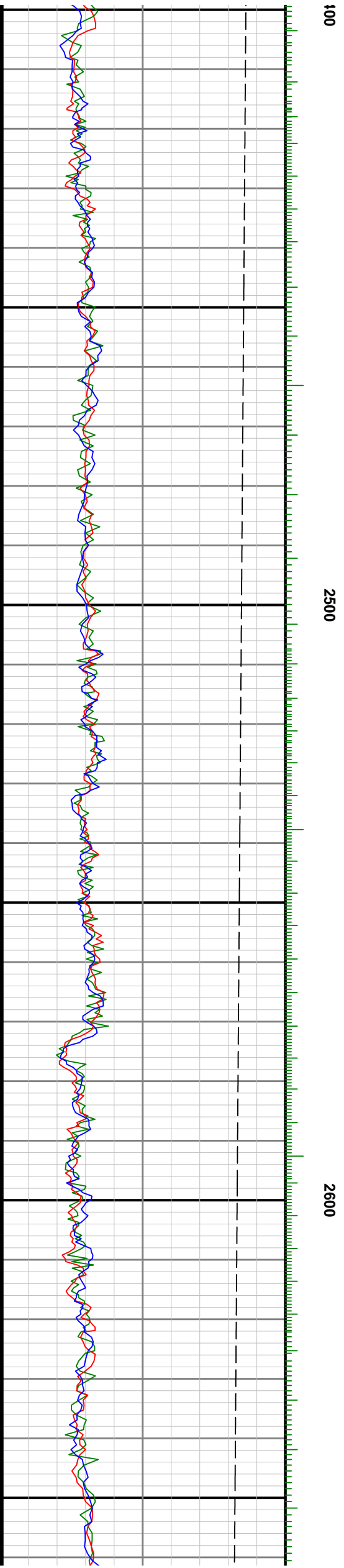
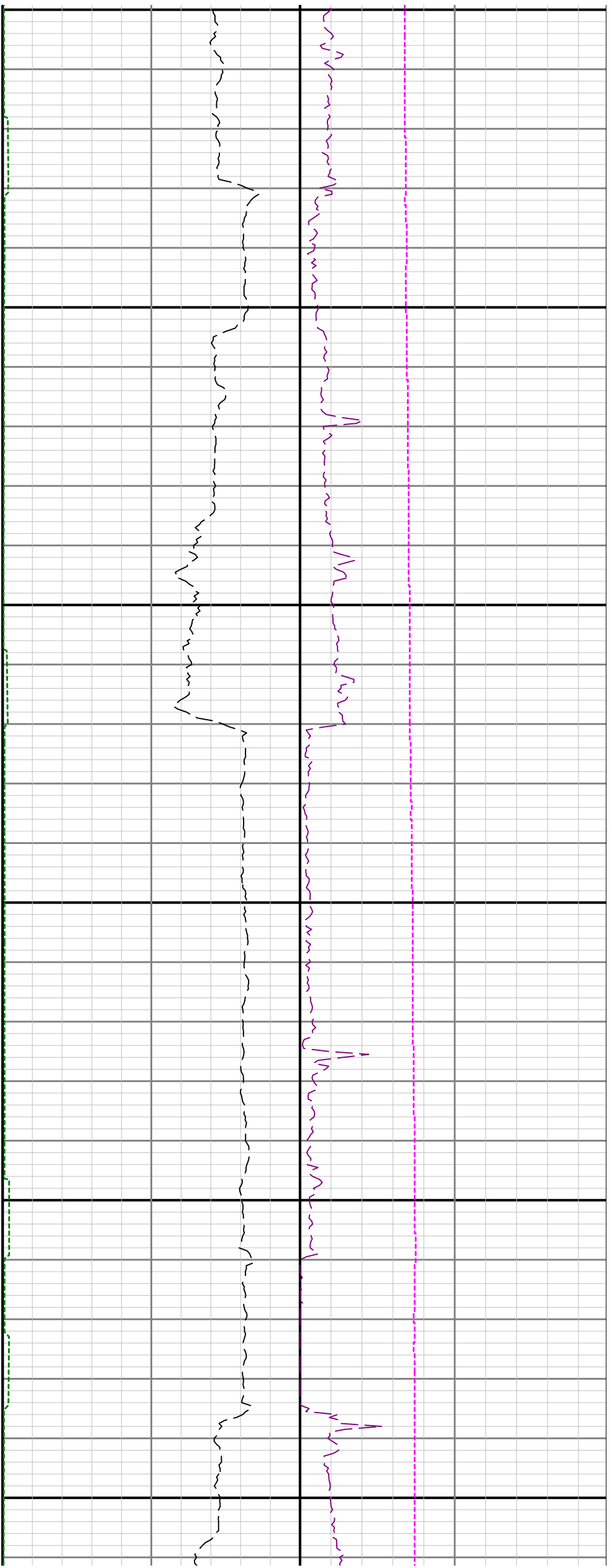

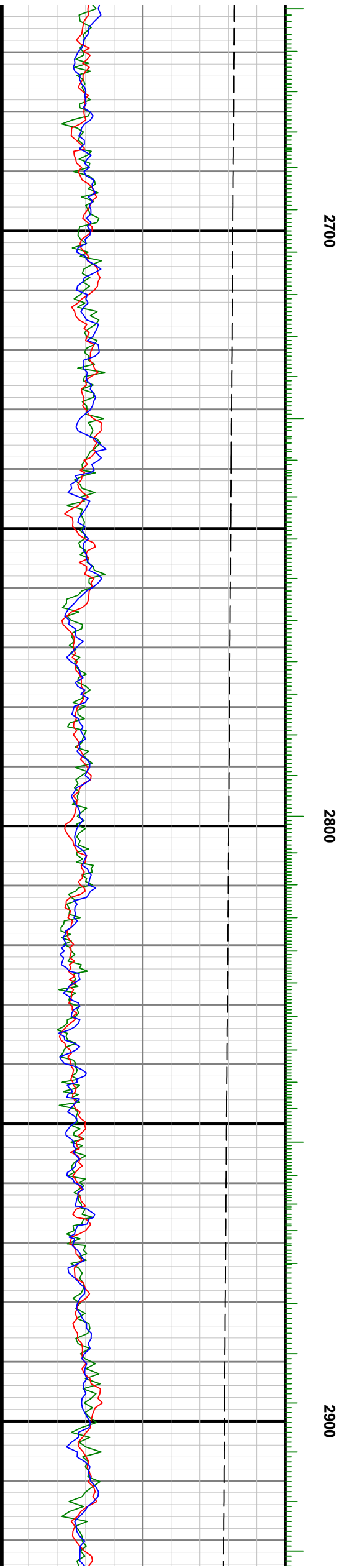
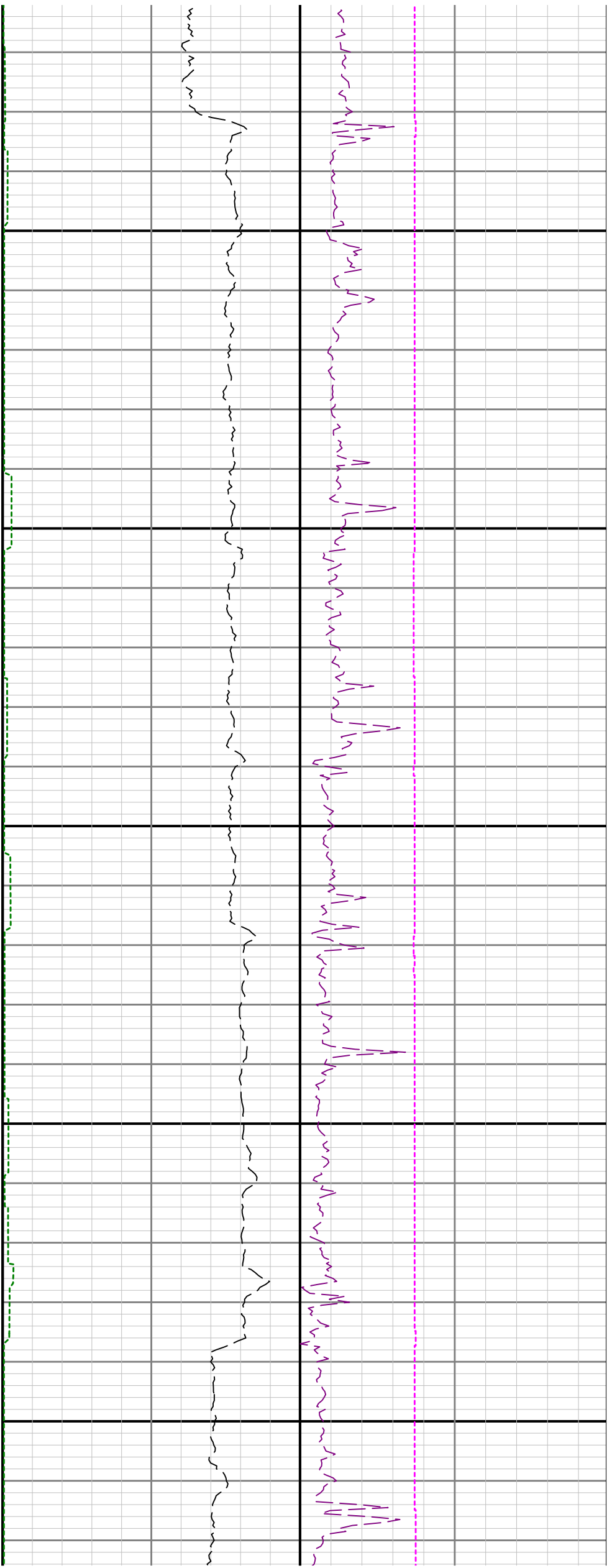

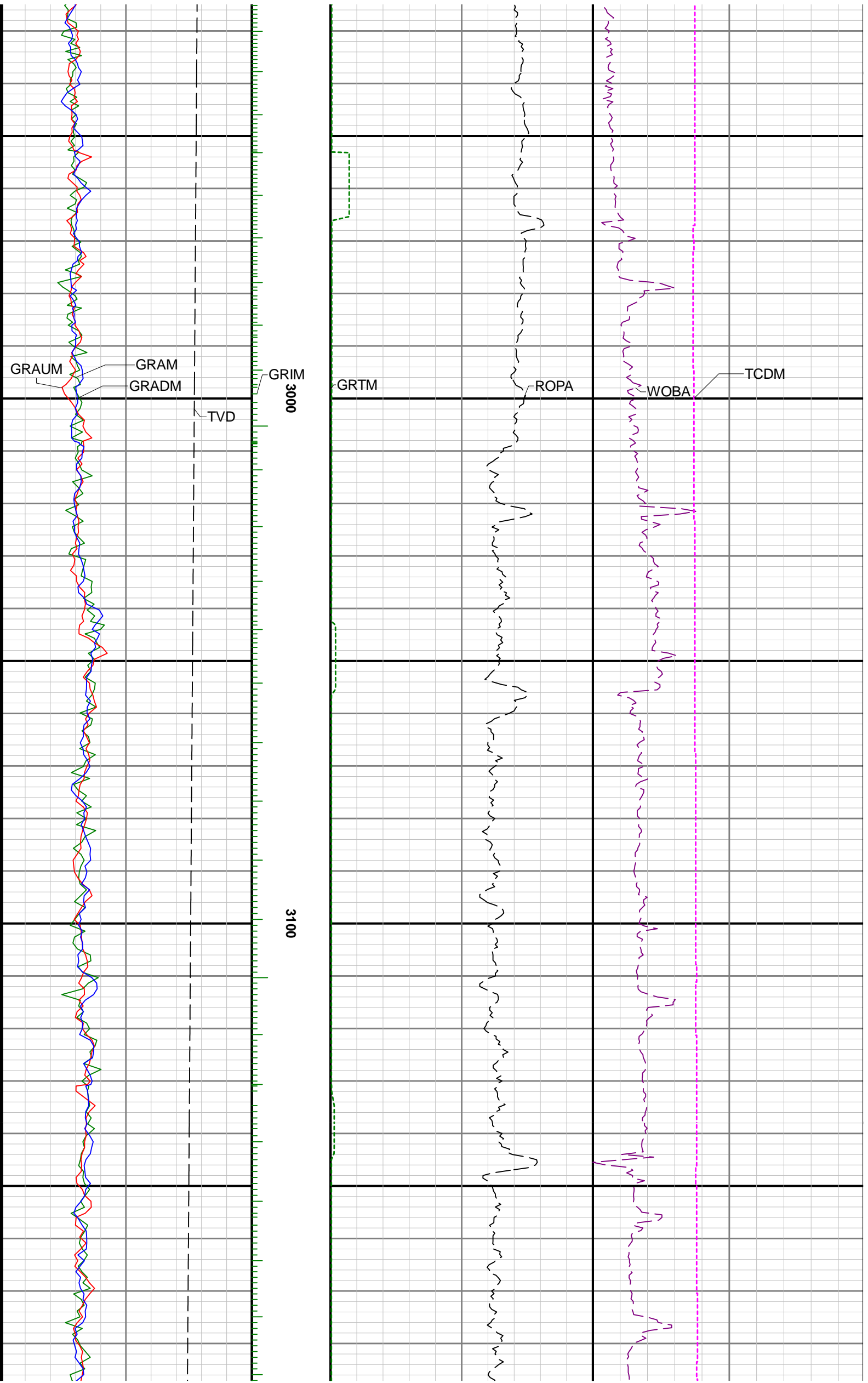

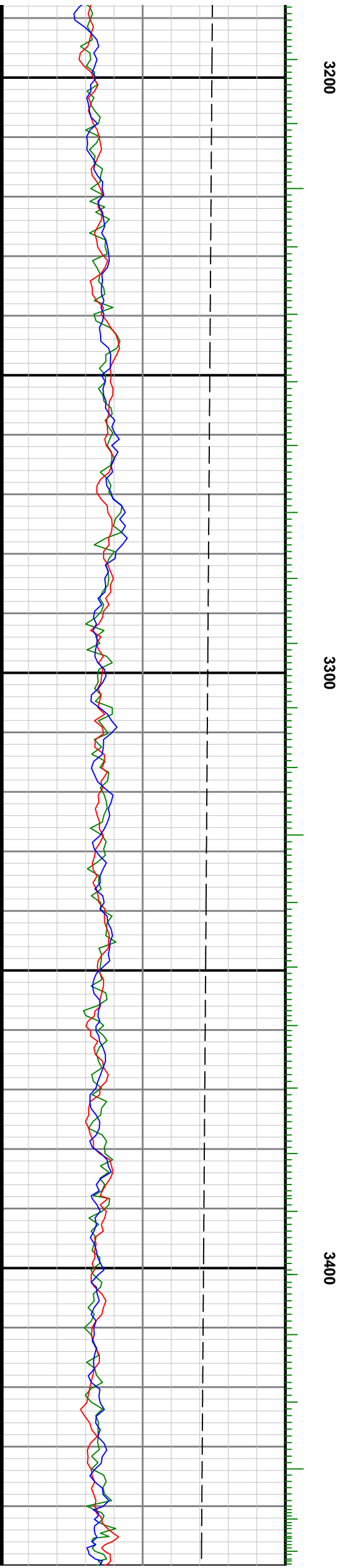
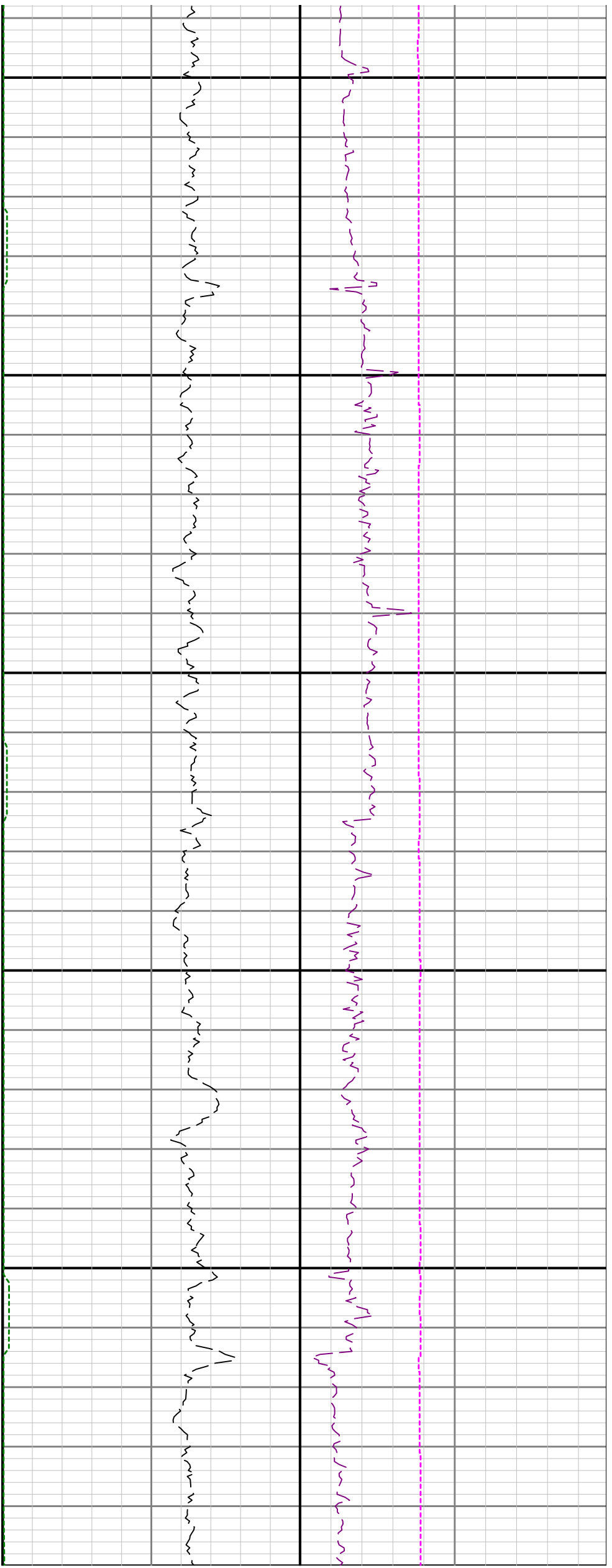

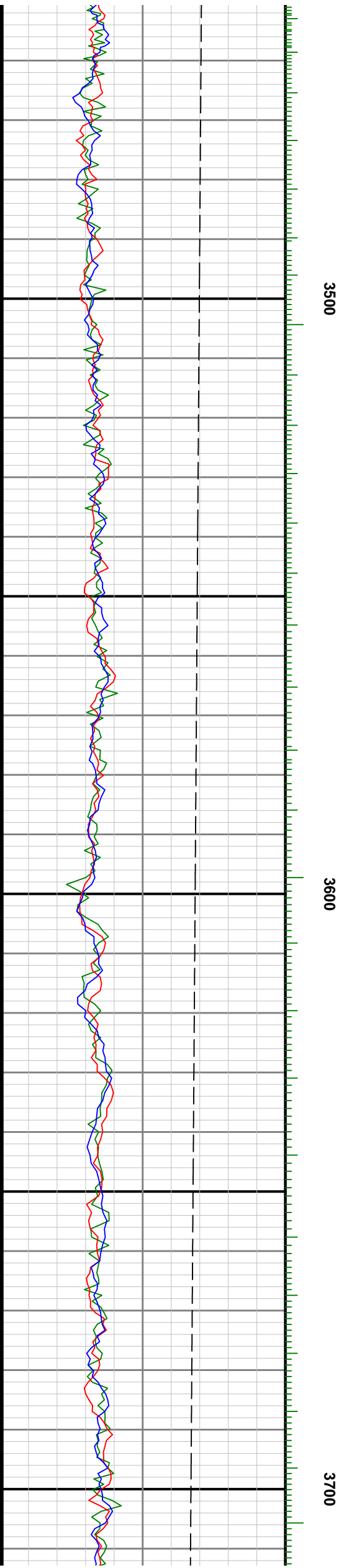
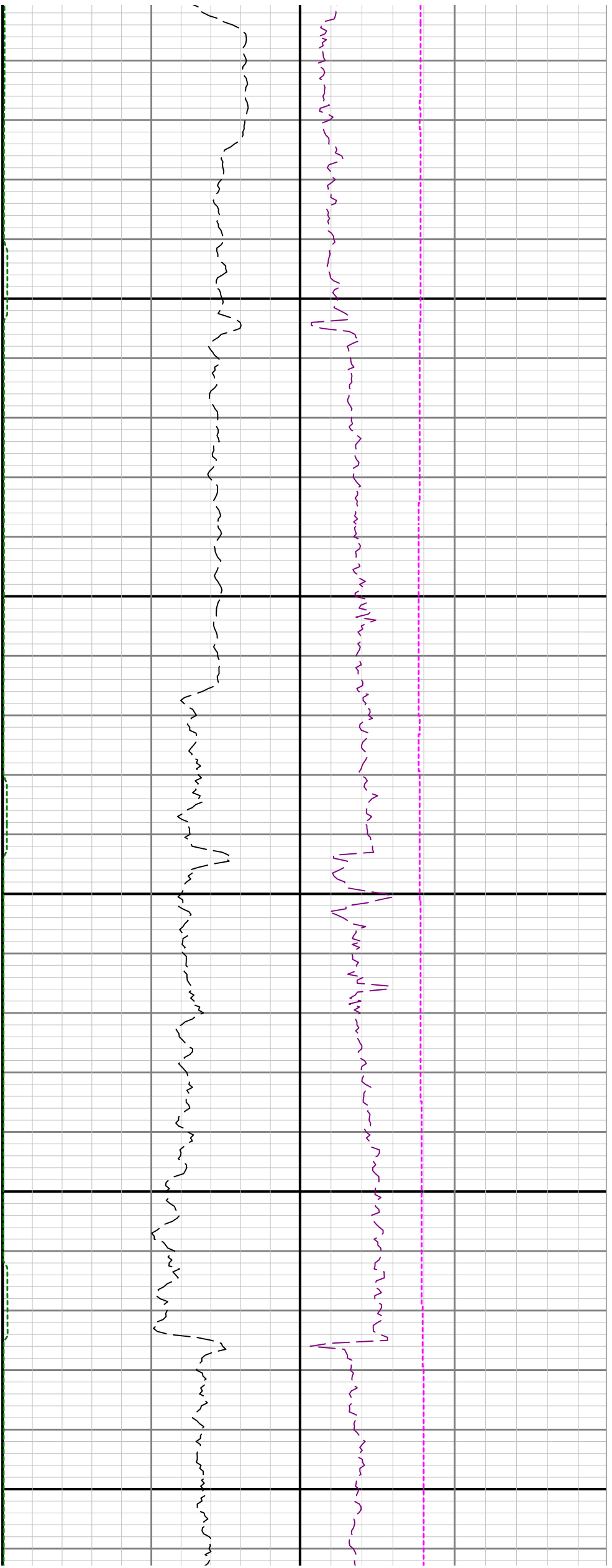

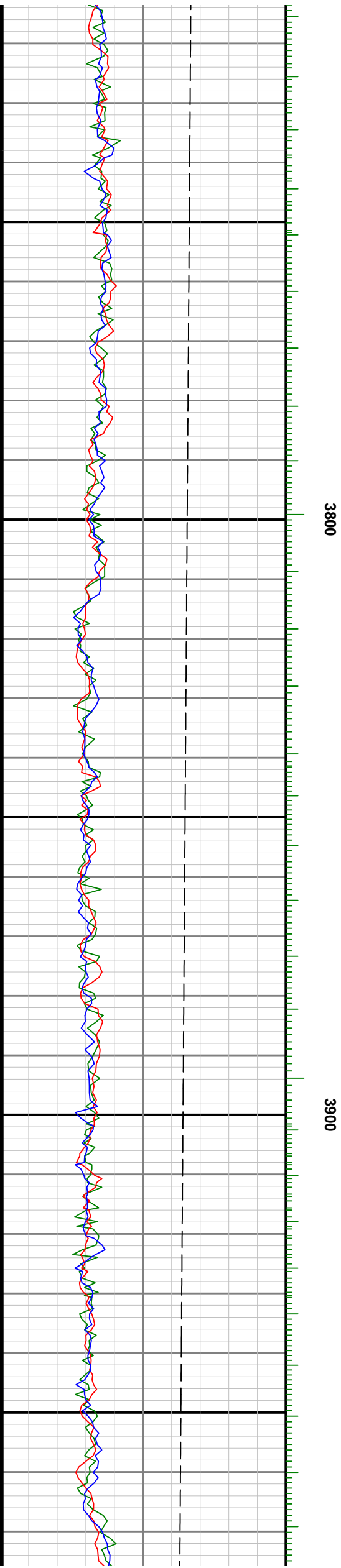
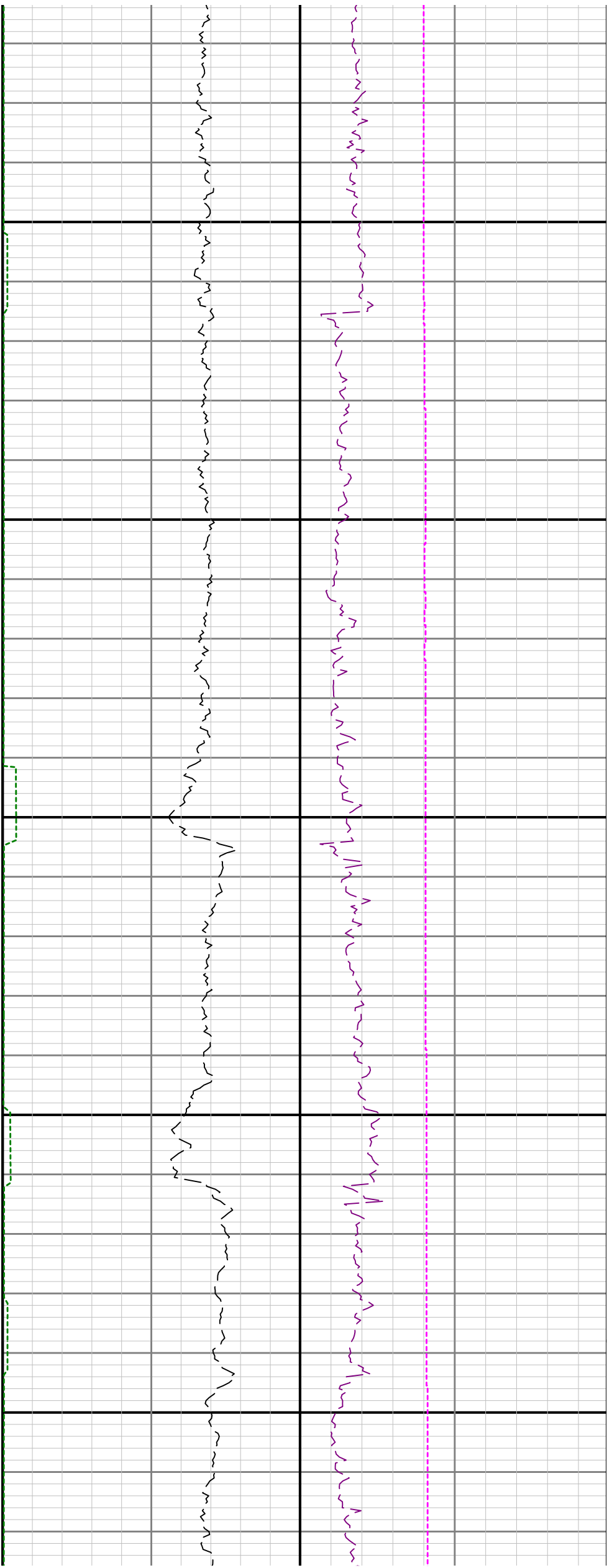

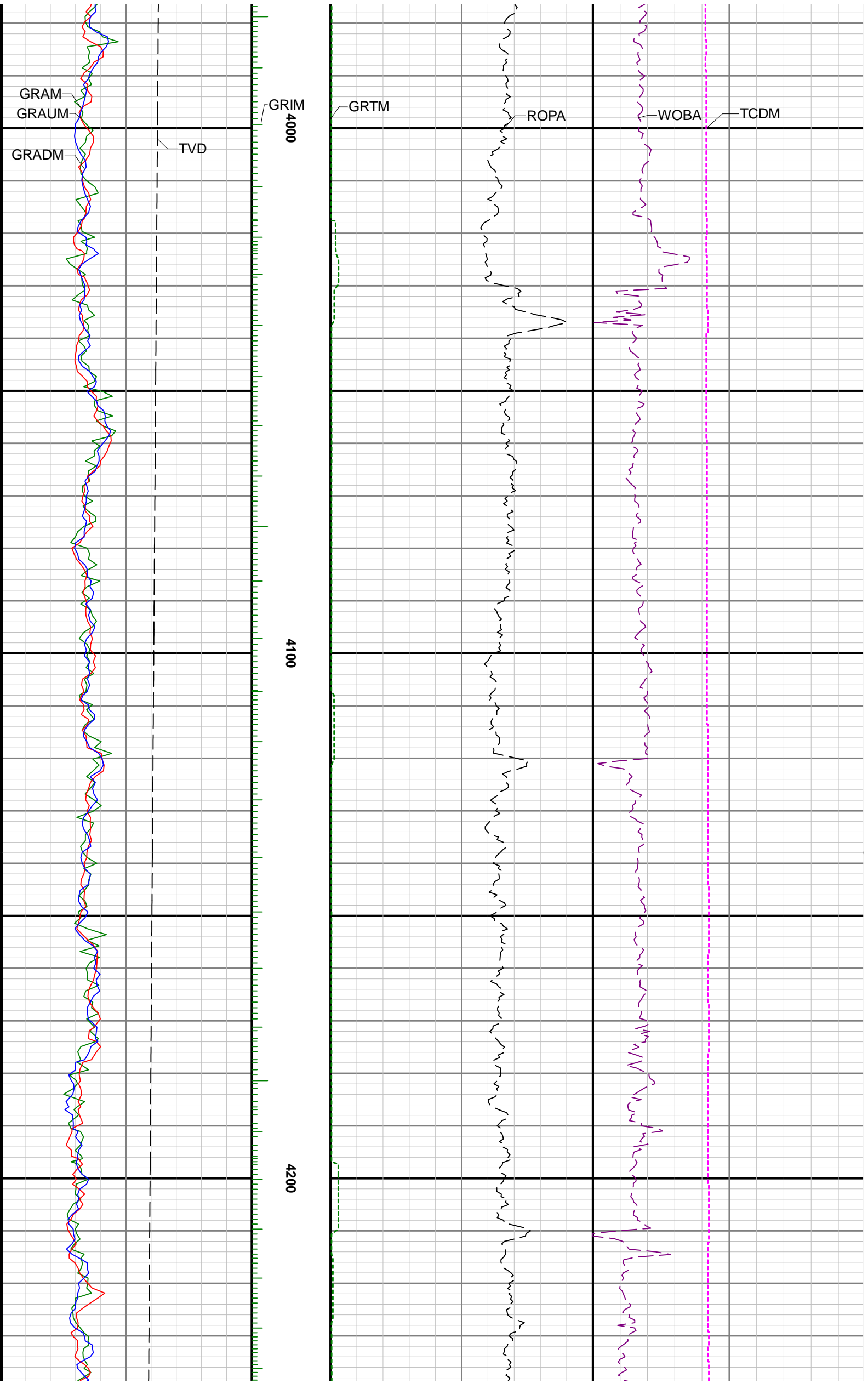

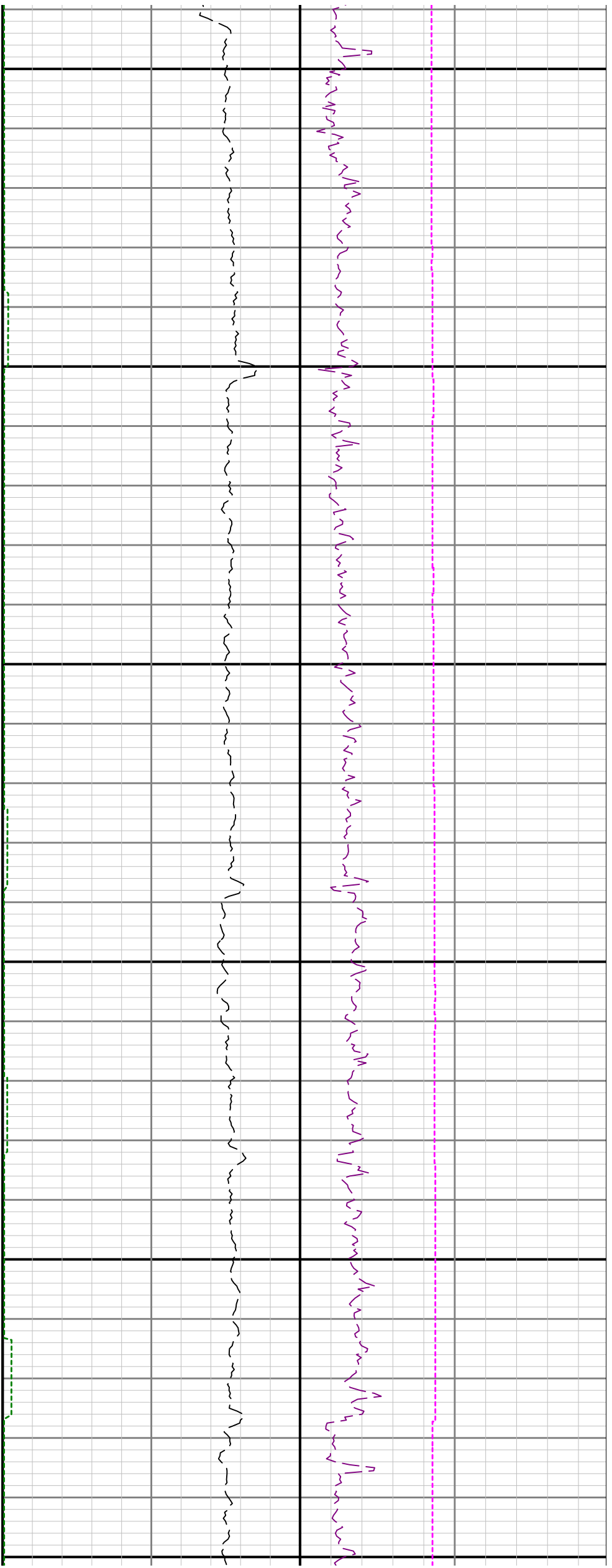

4300

4400

4500

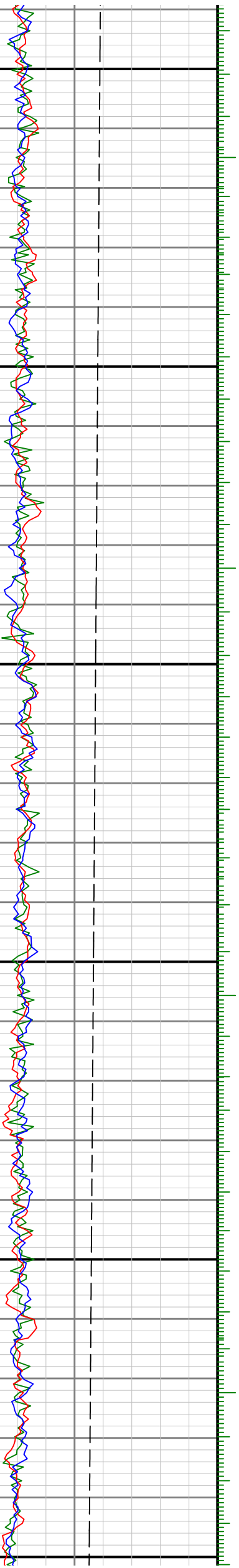

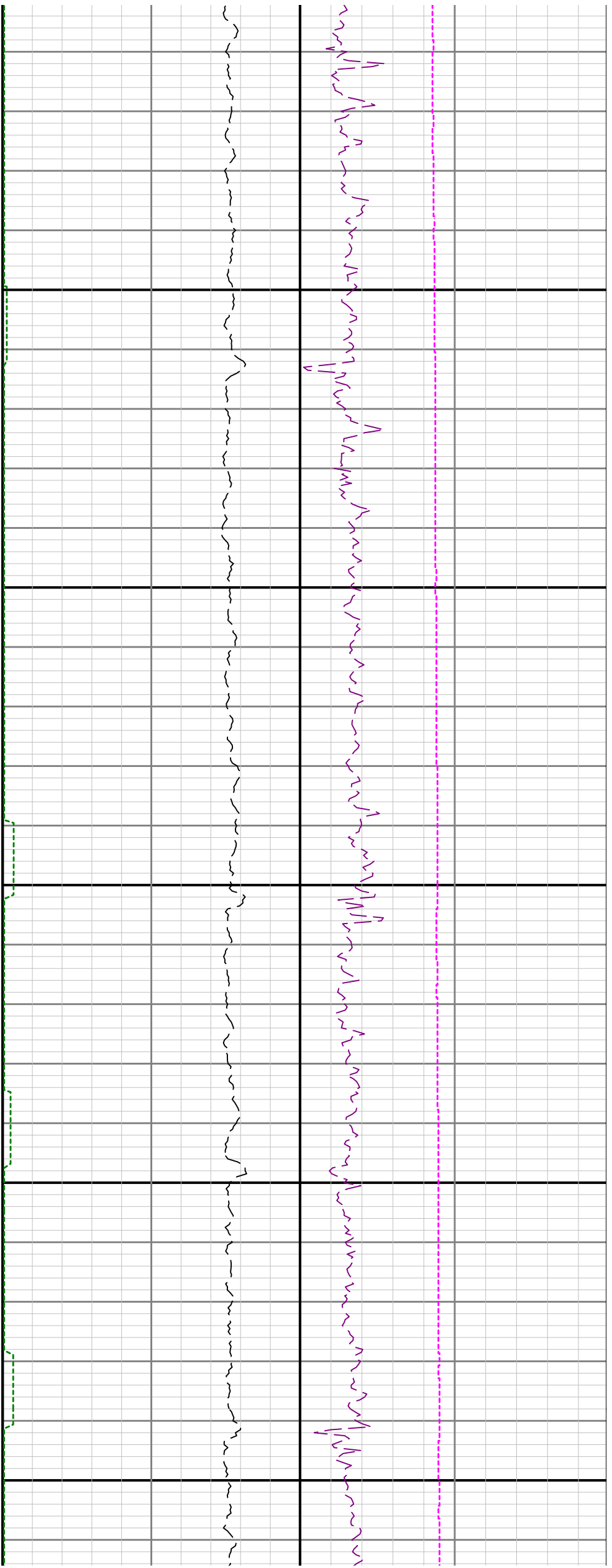

) 4600

4700

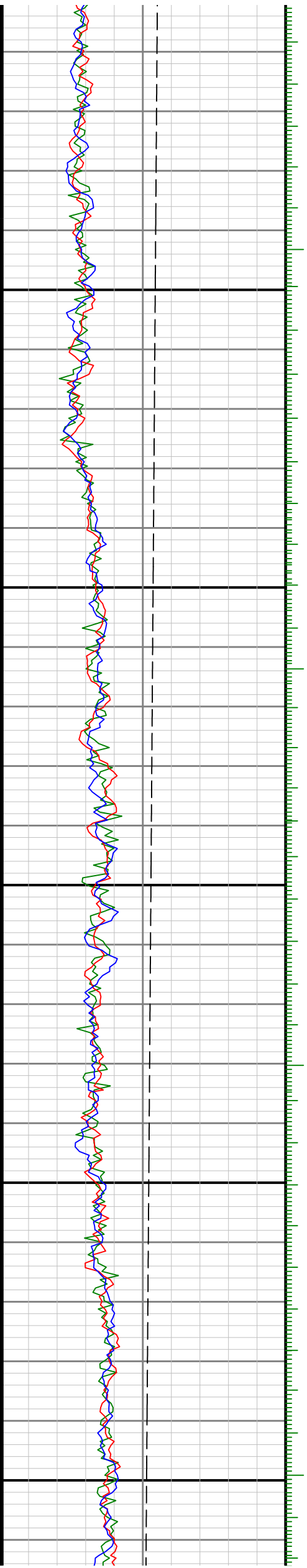

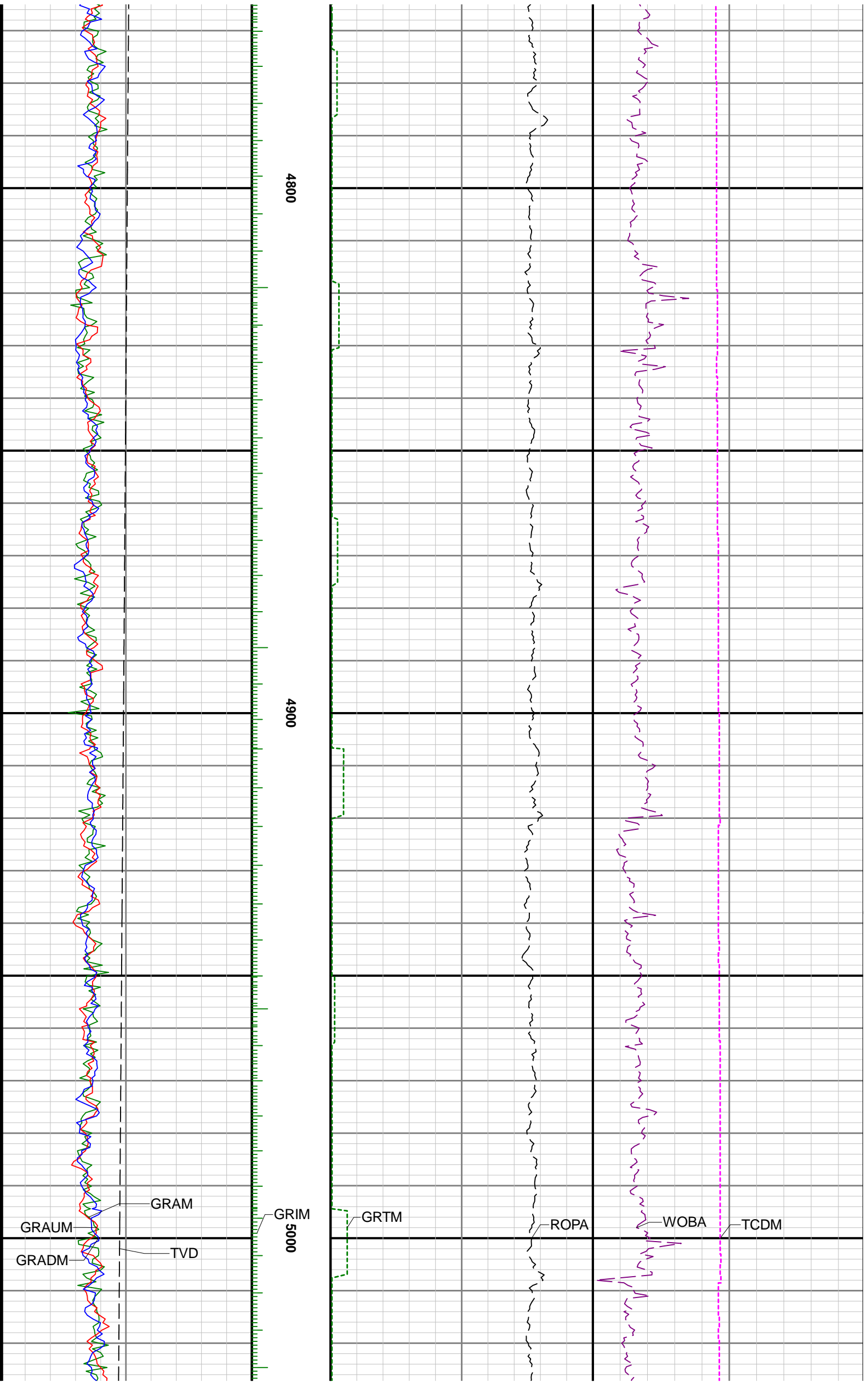

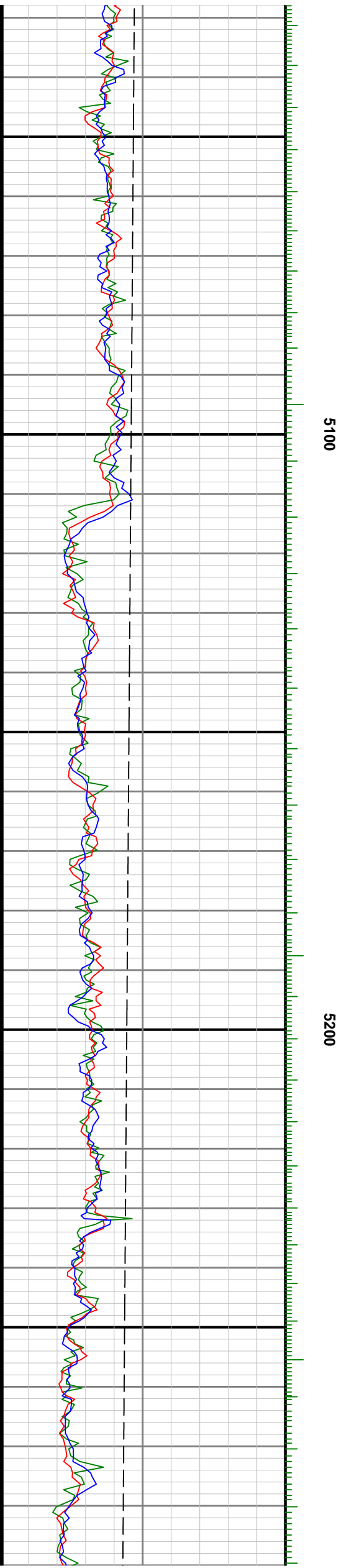
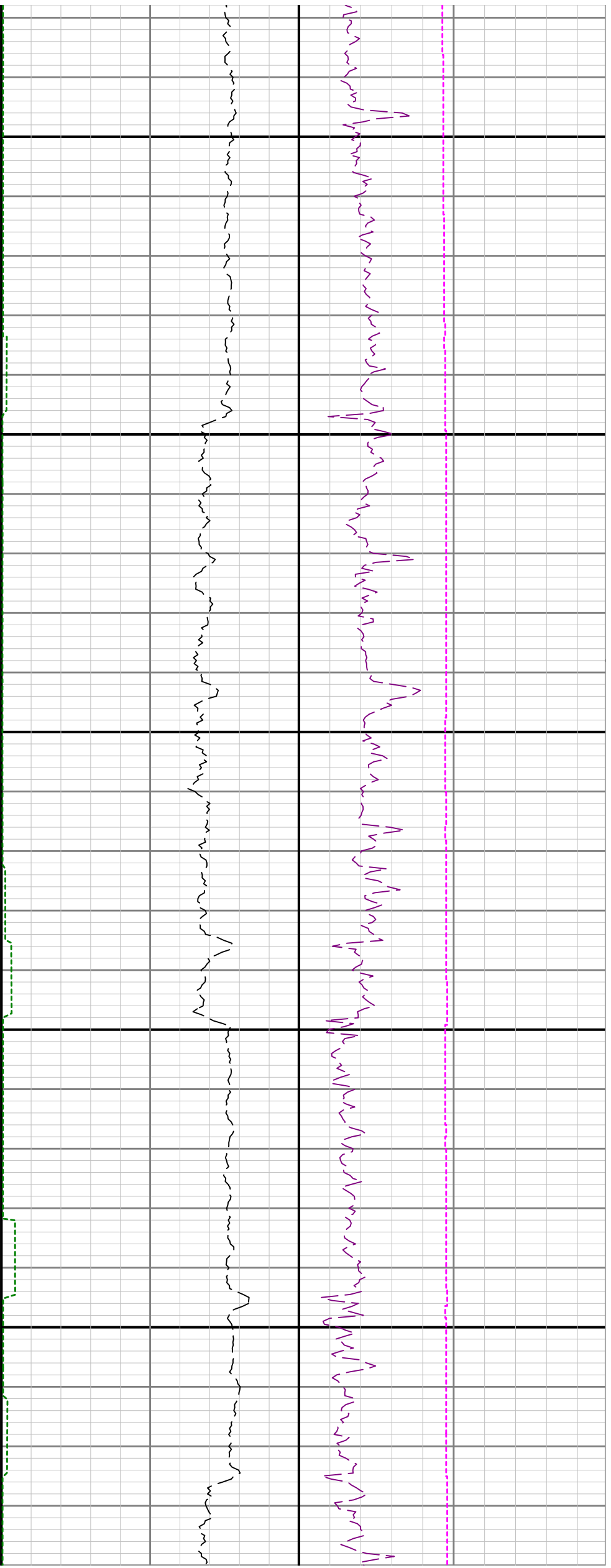

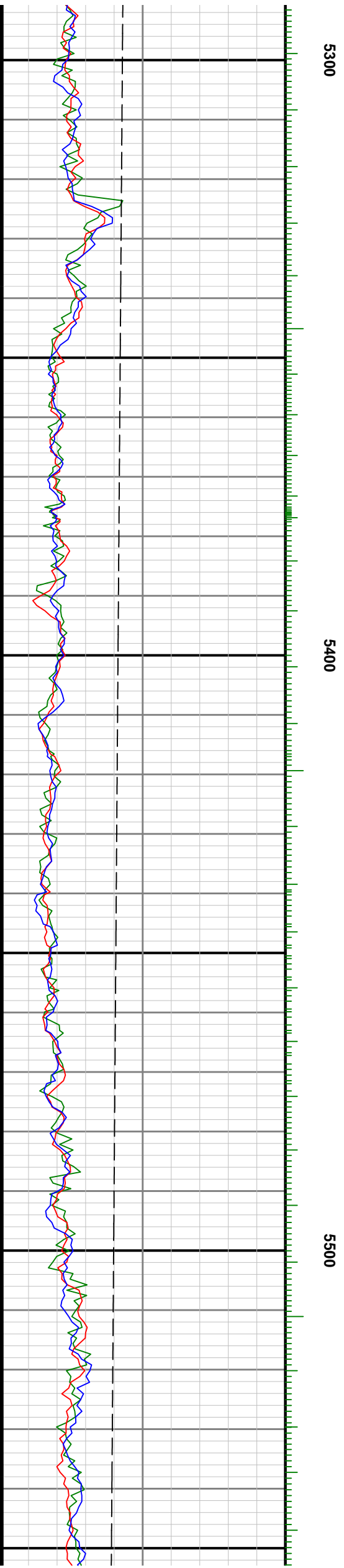
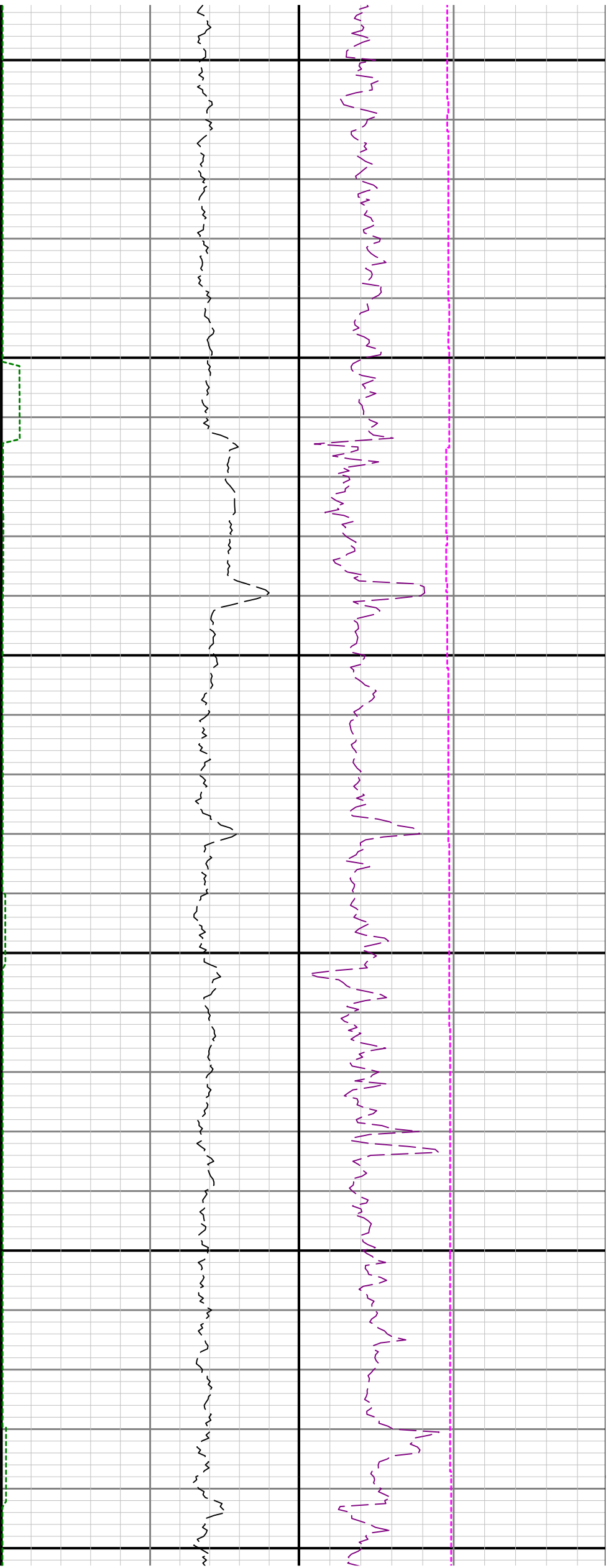

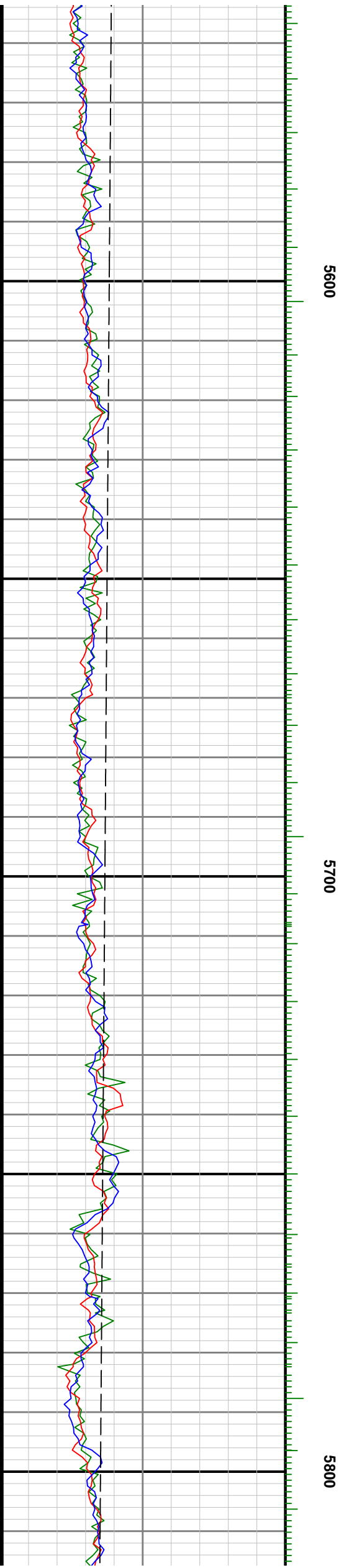
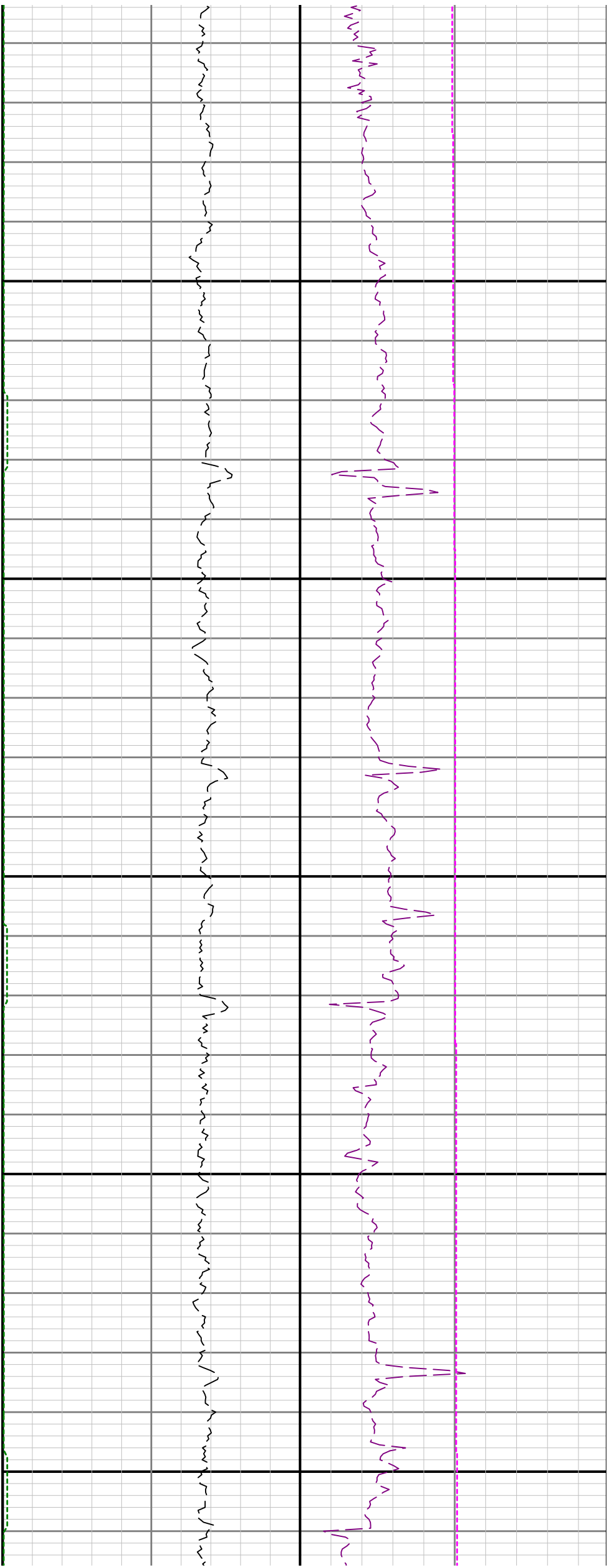

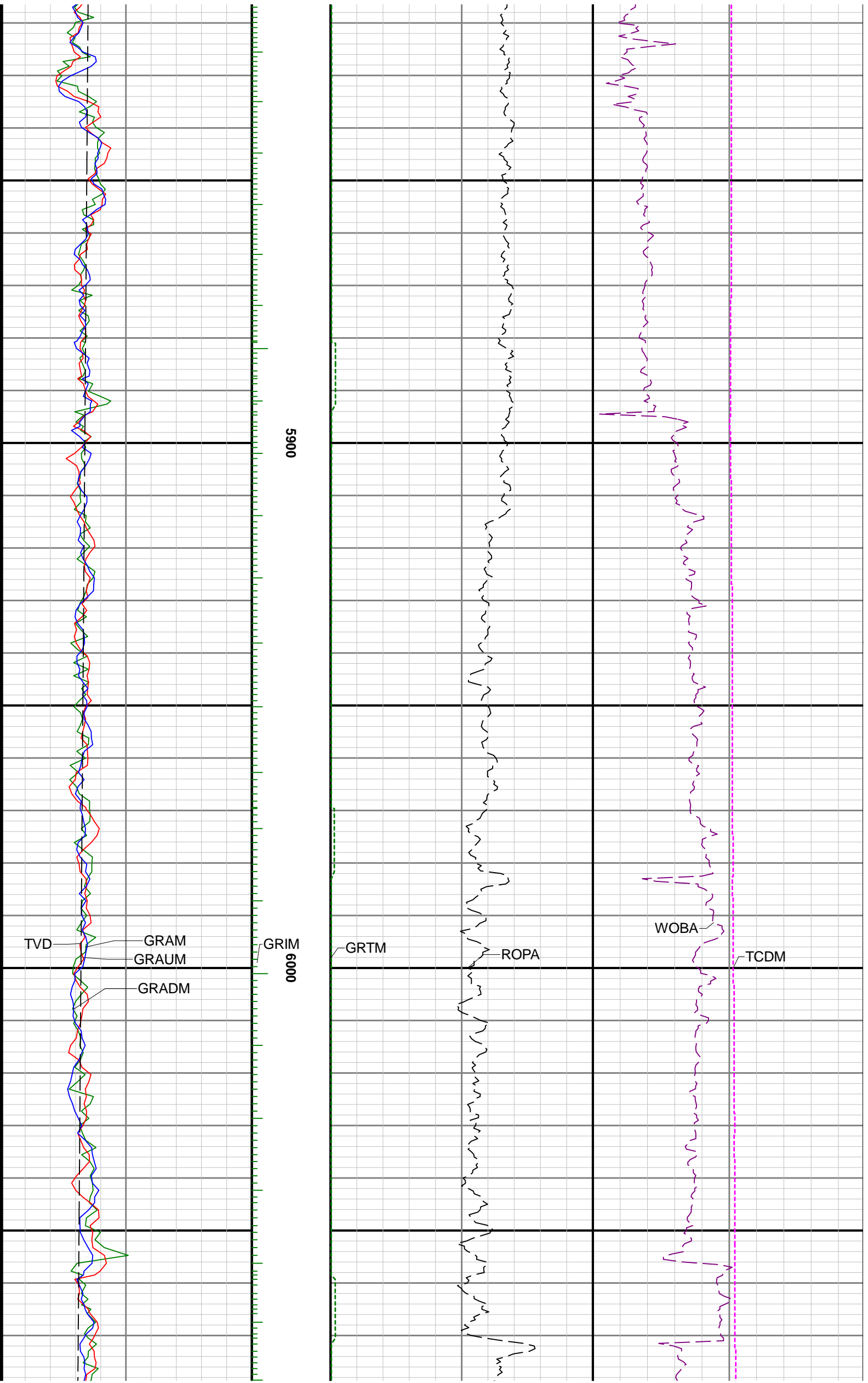

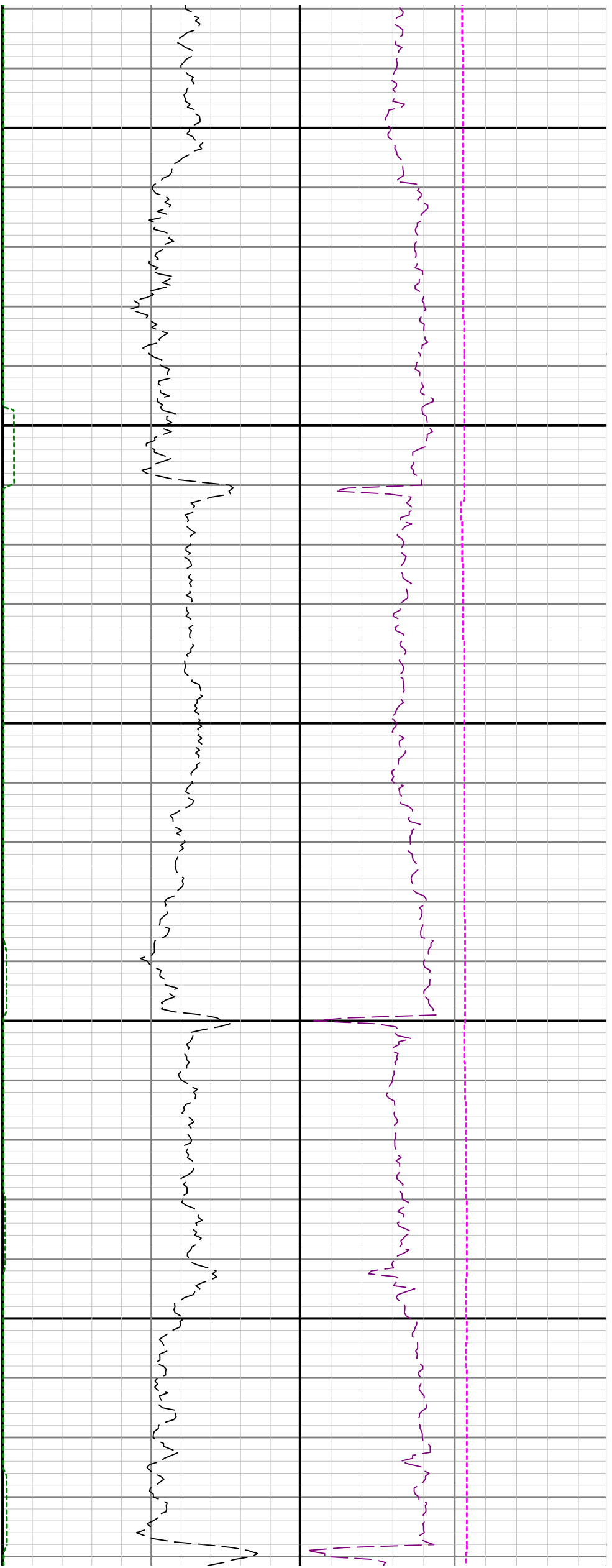

6100

6200

6300

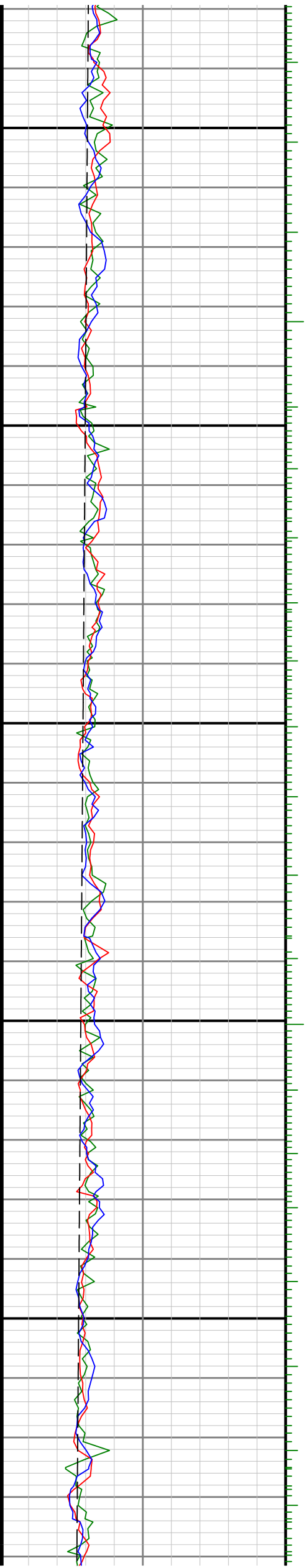

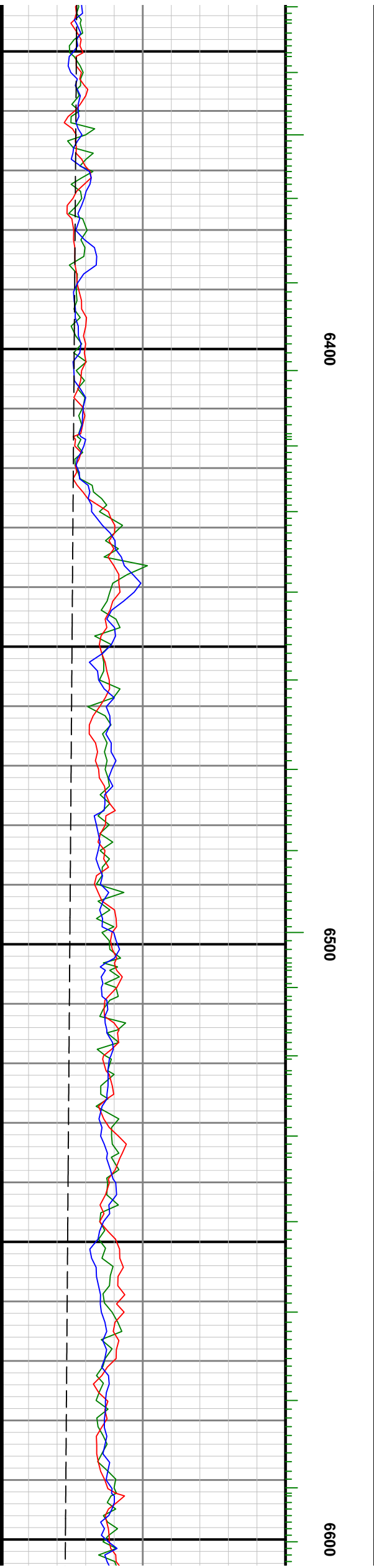
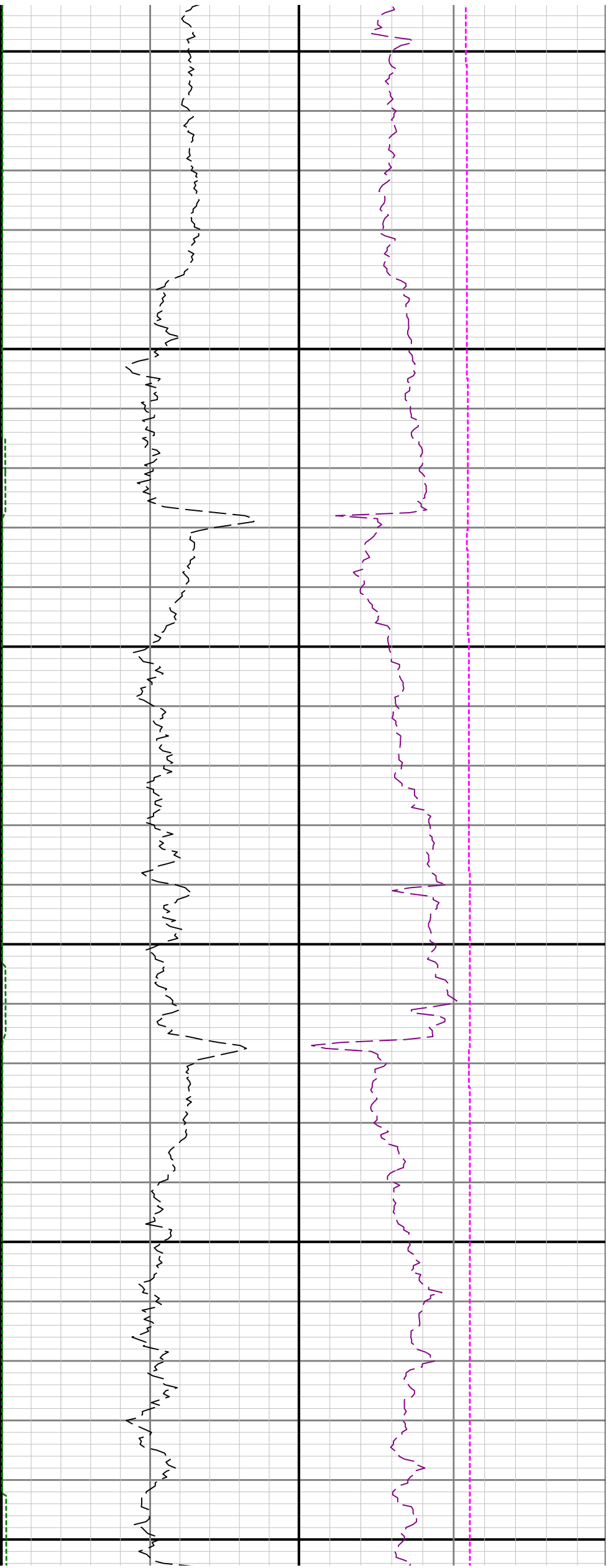

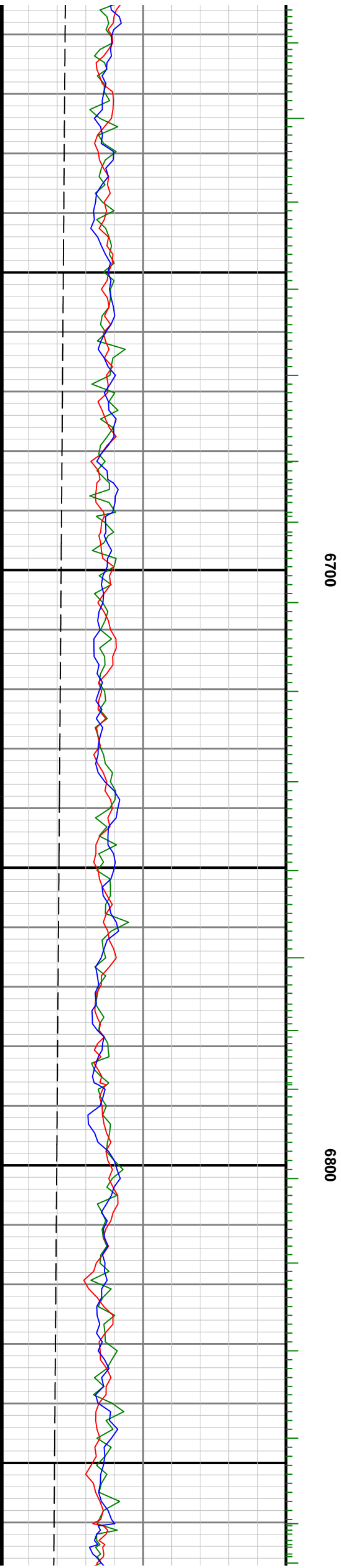
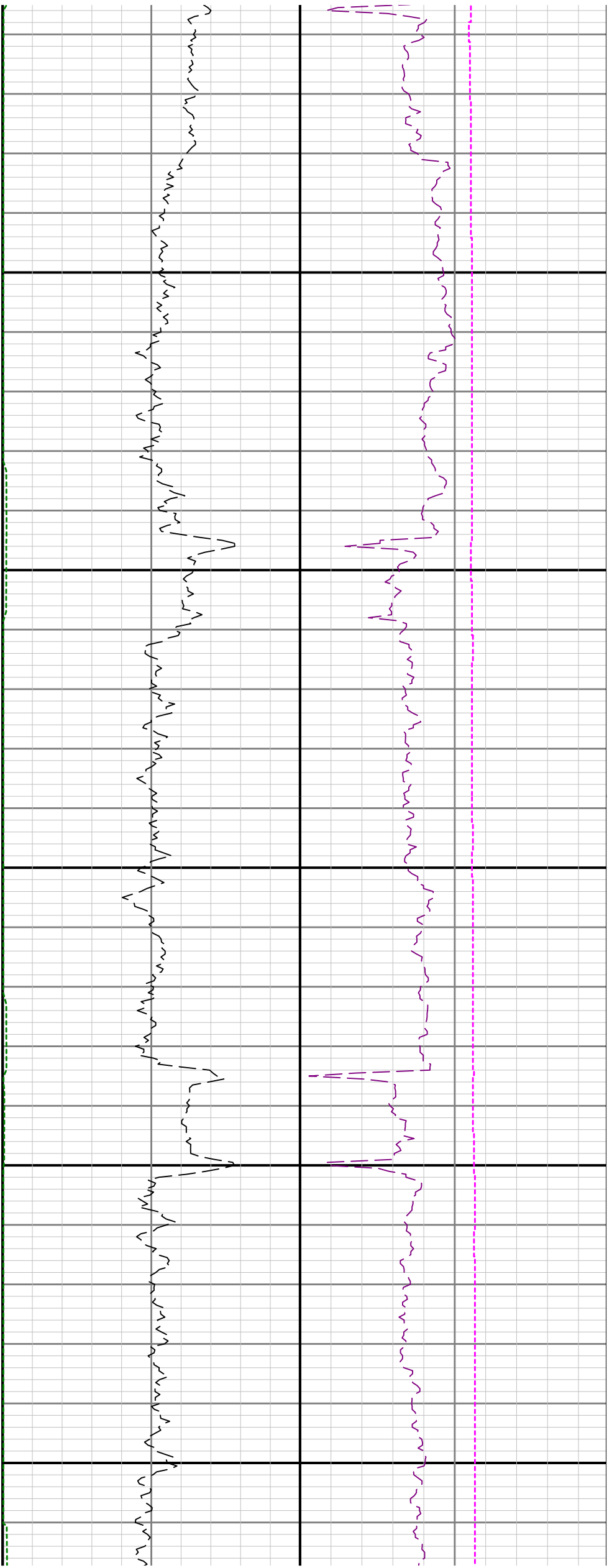

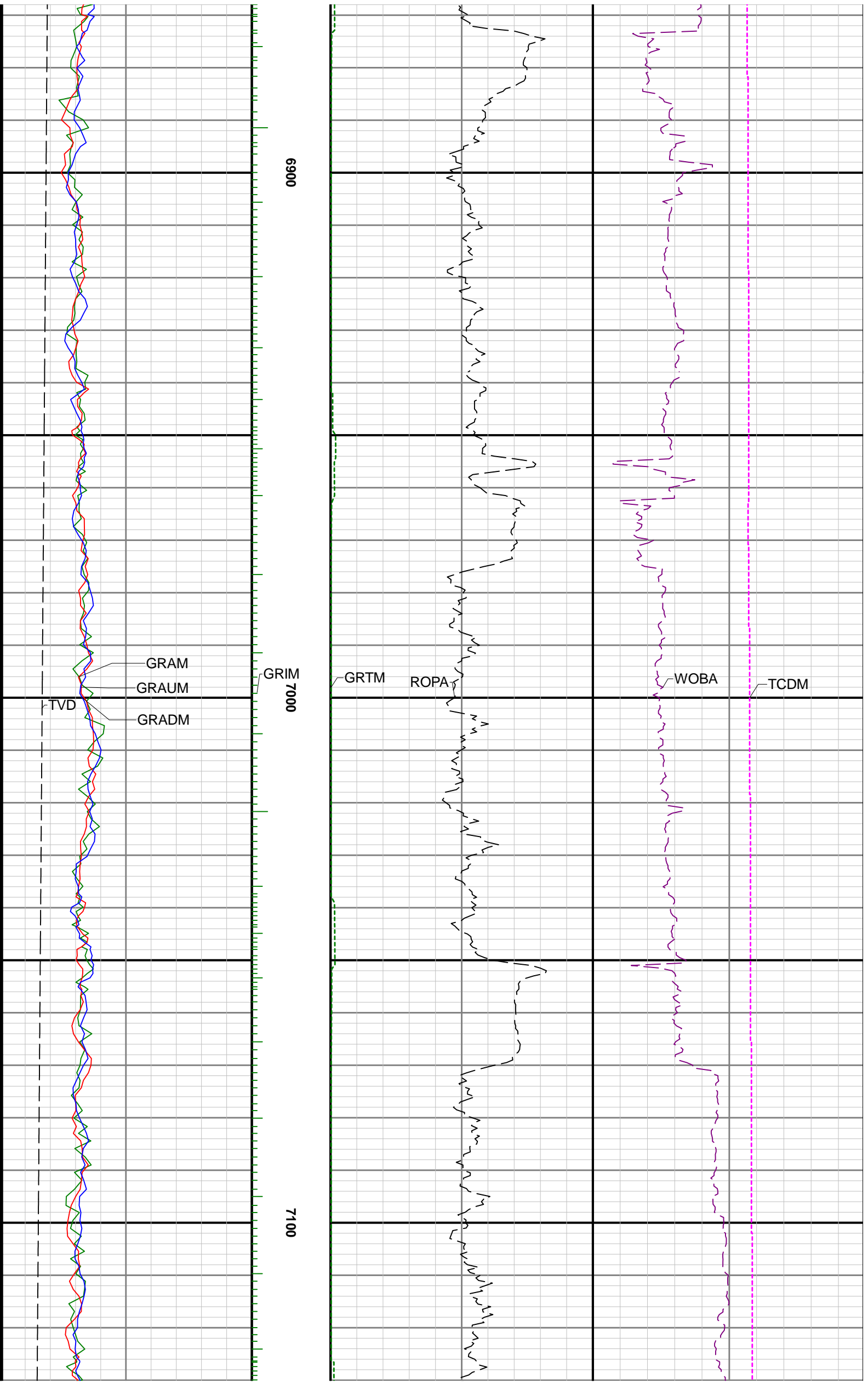

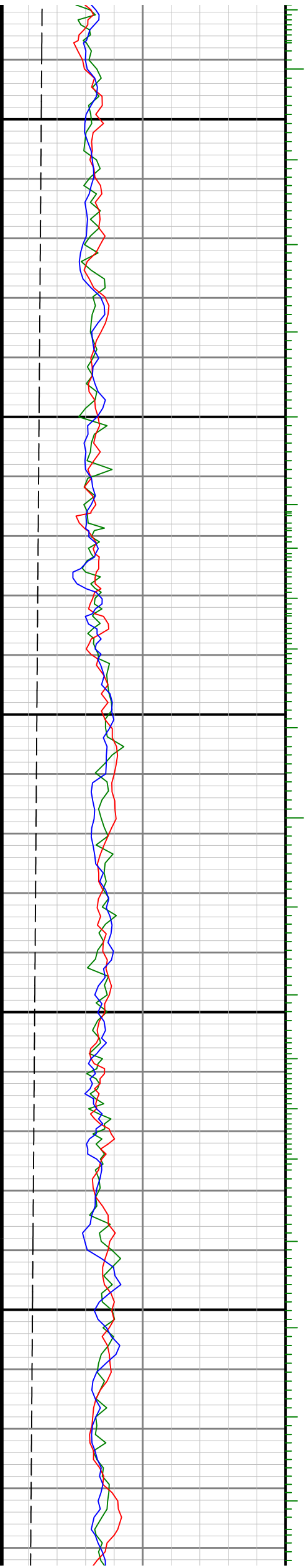
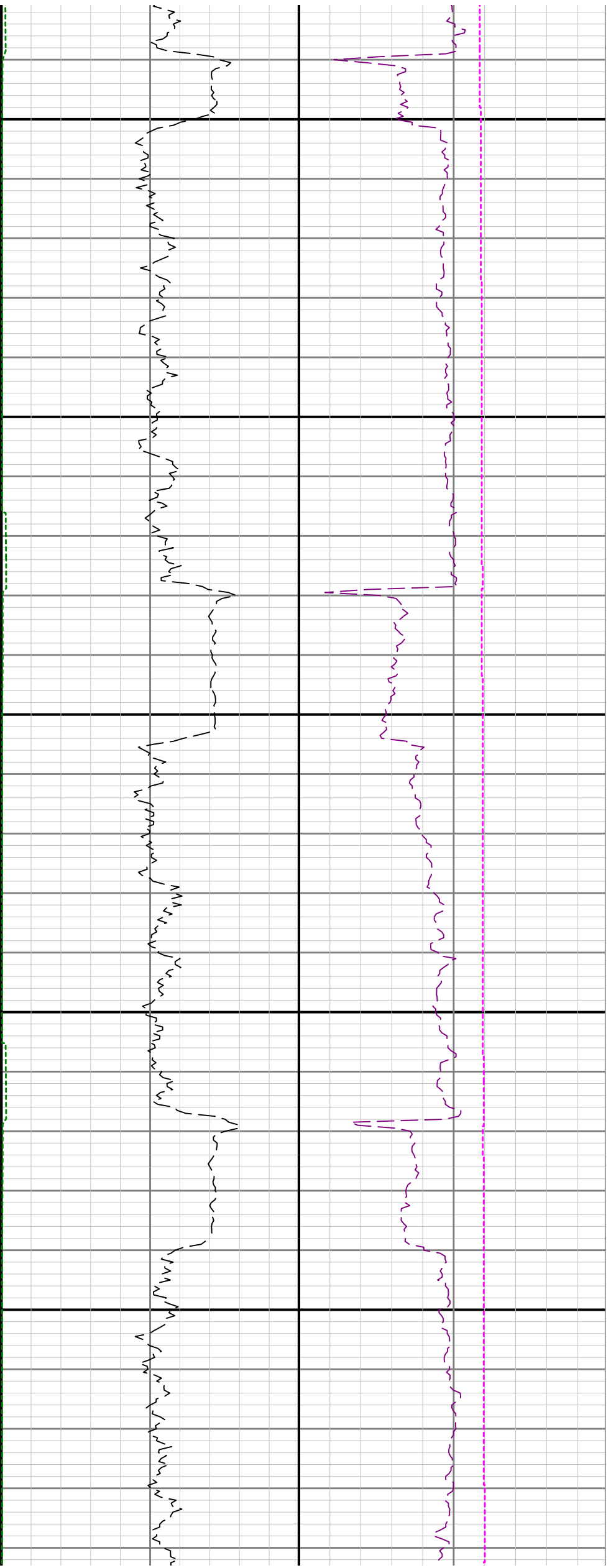

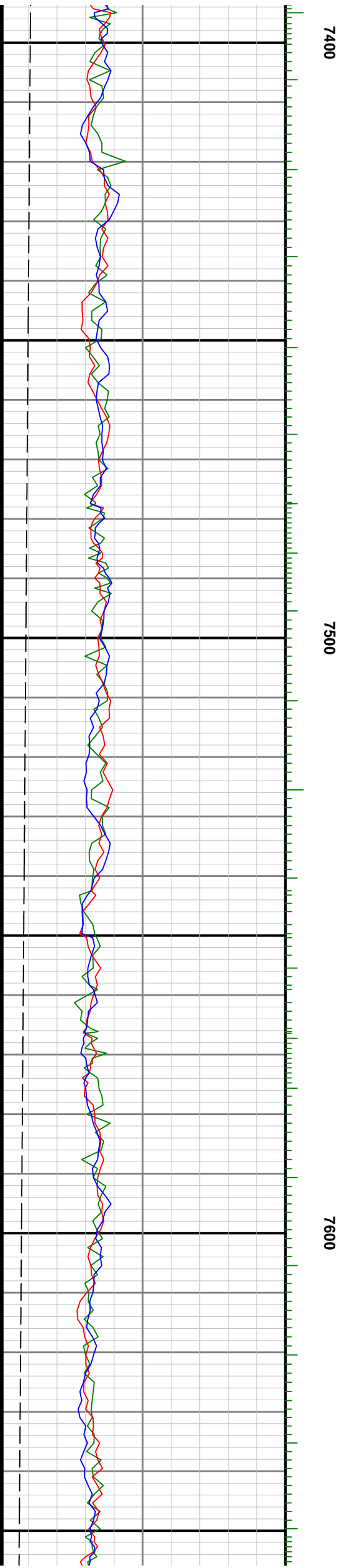

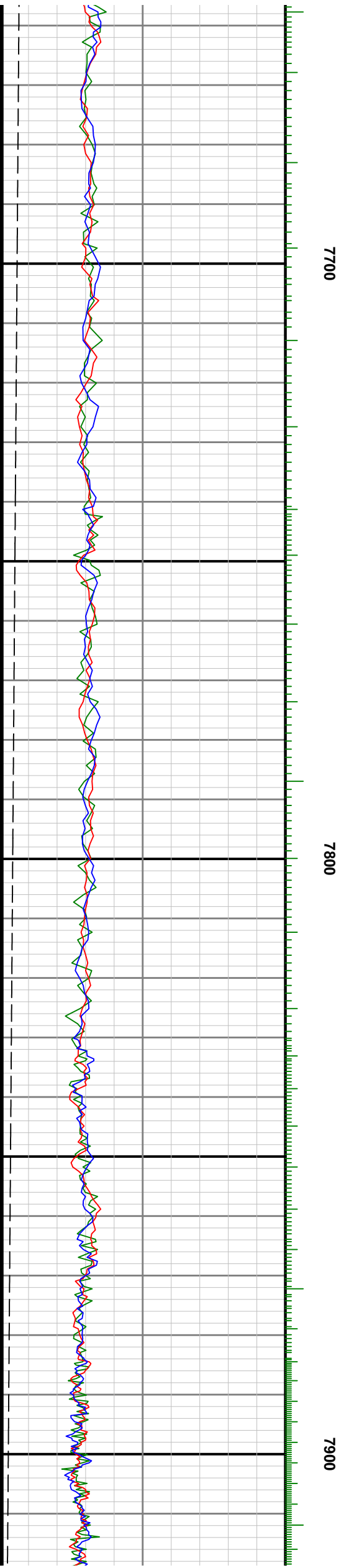
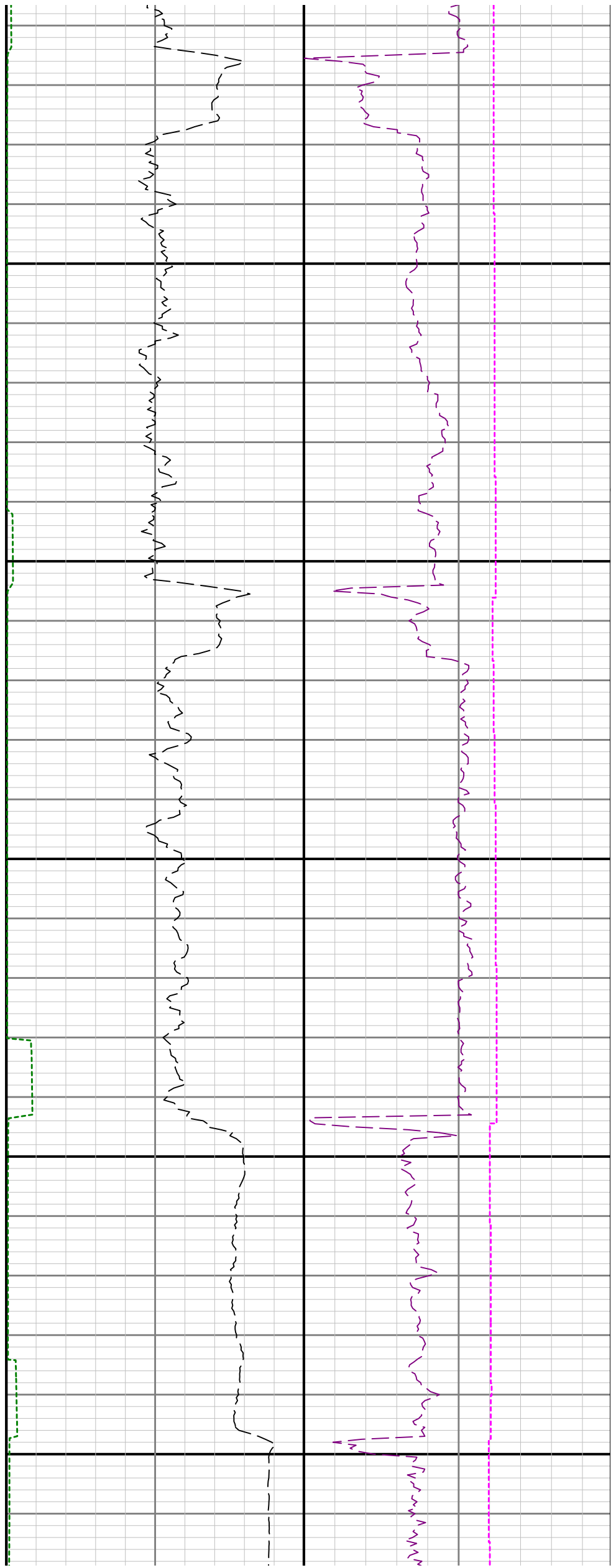

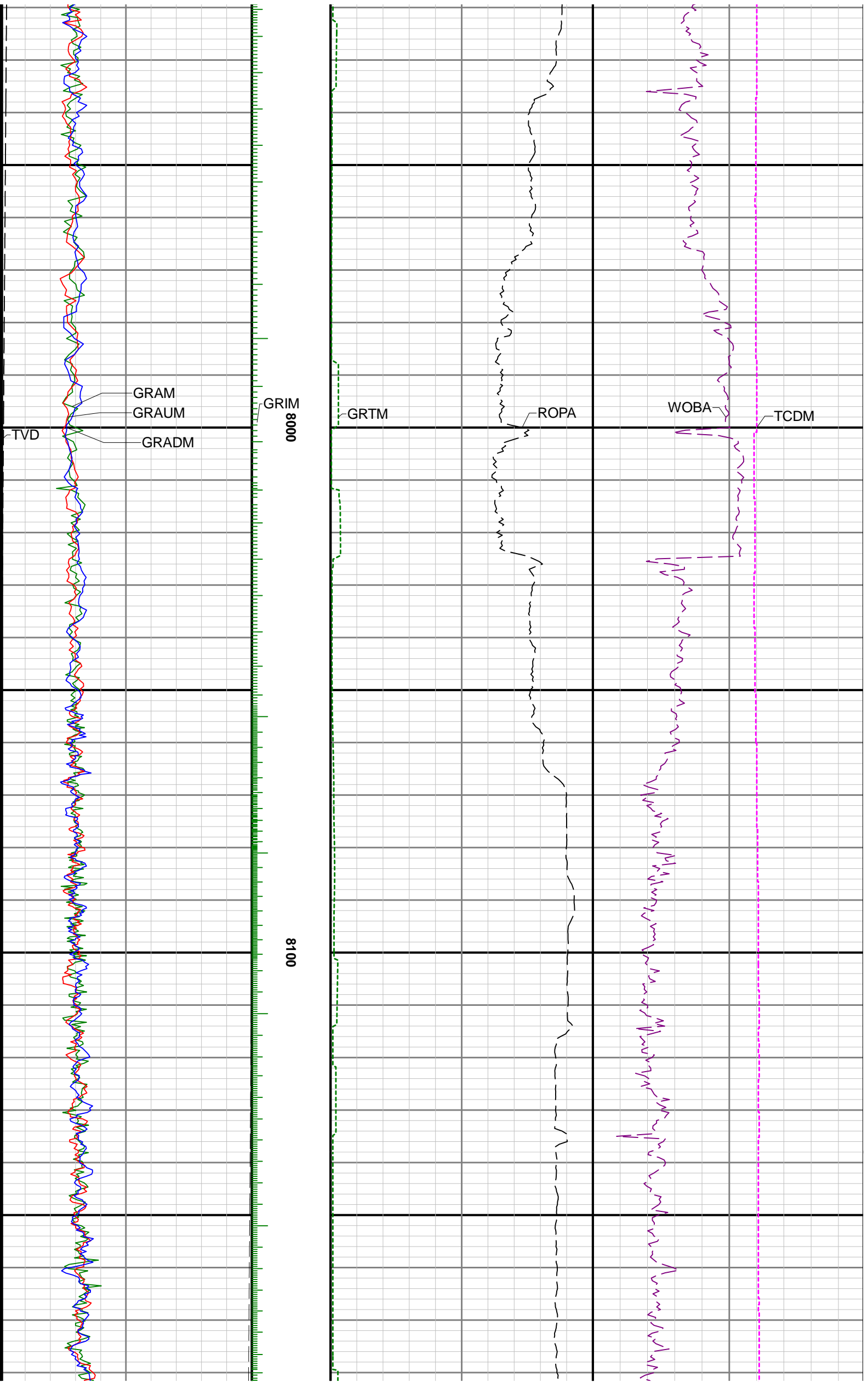

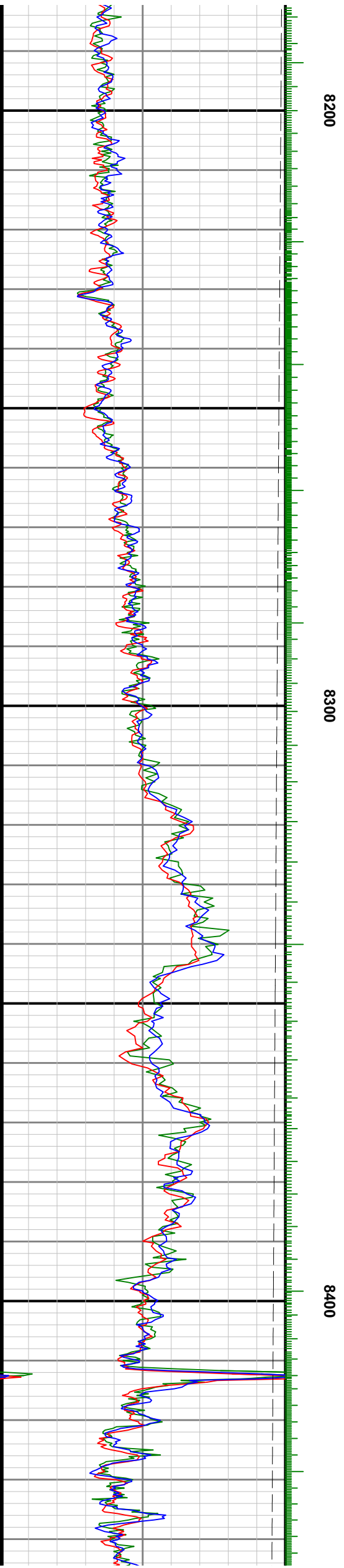
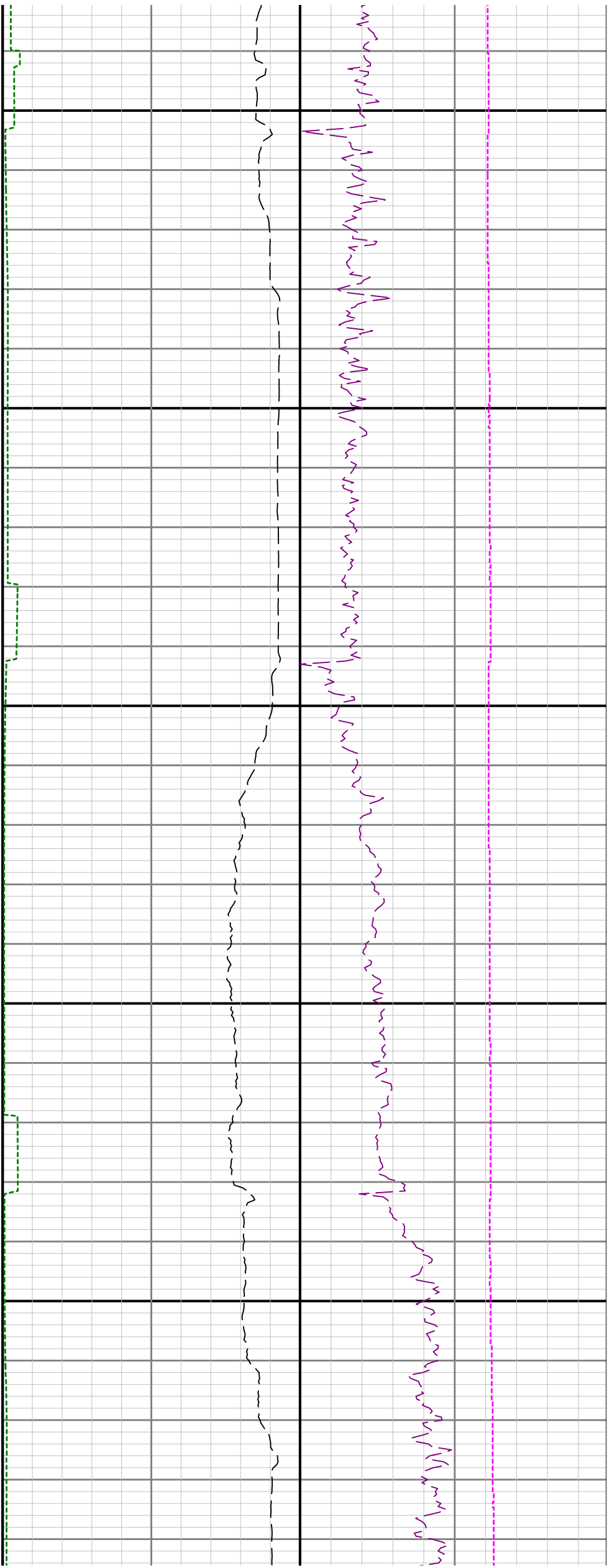

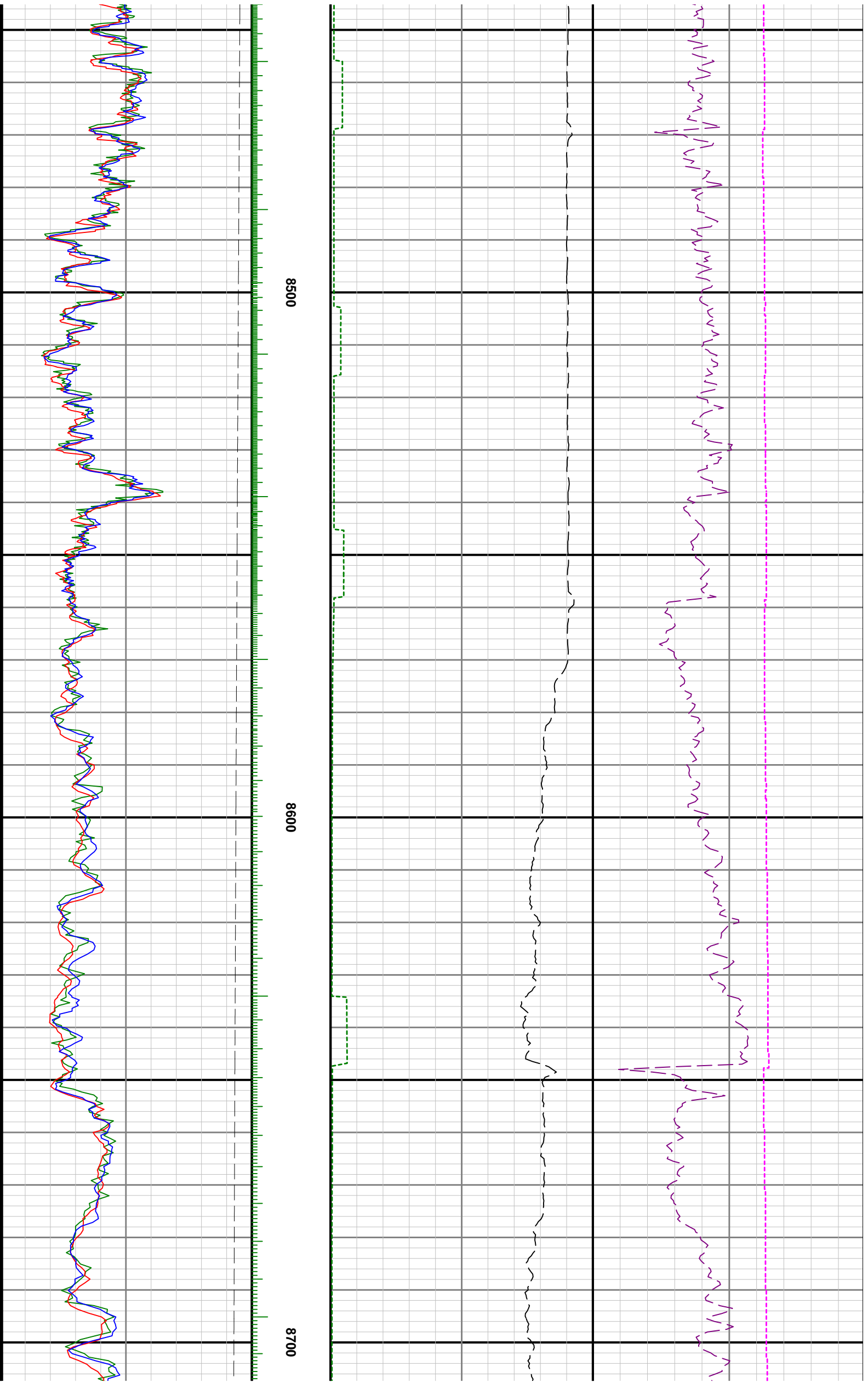

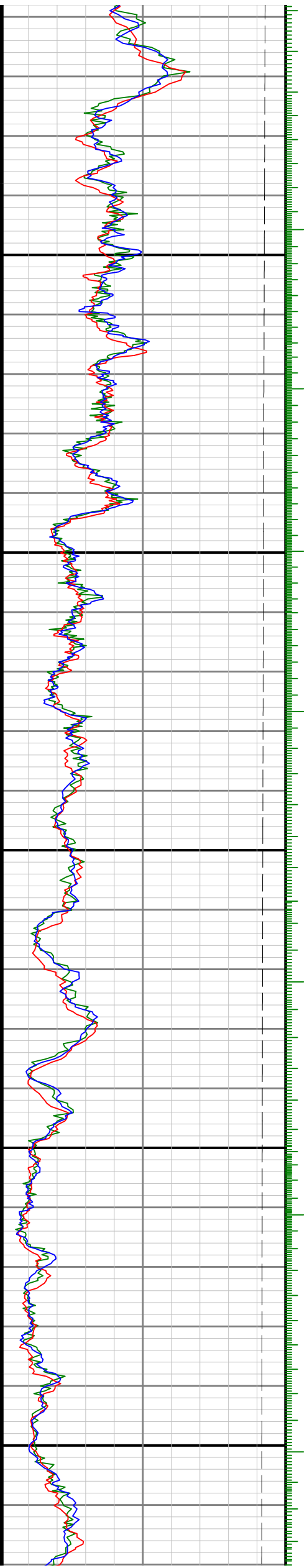

8088

8068

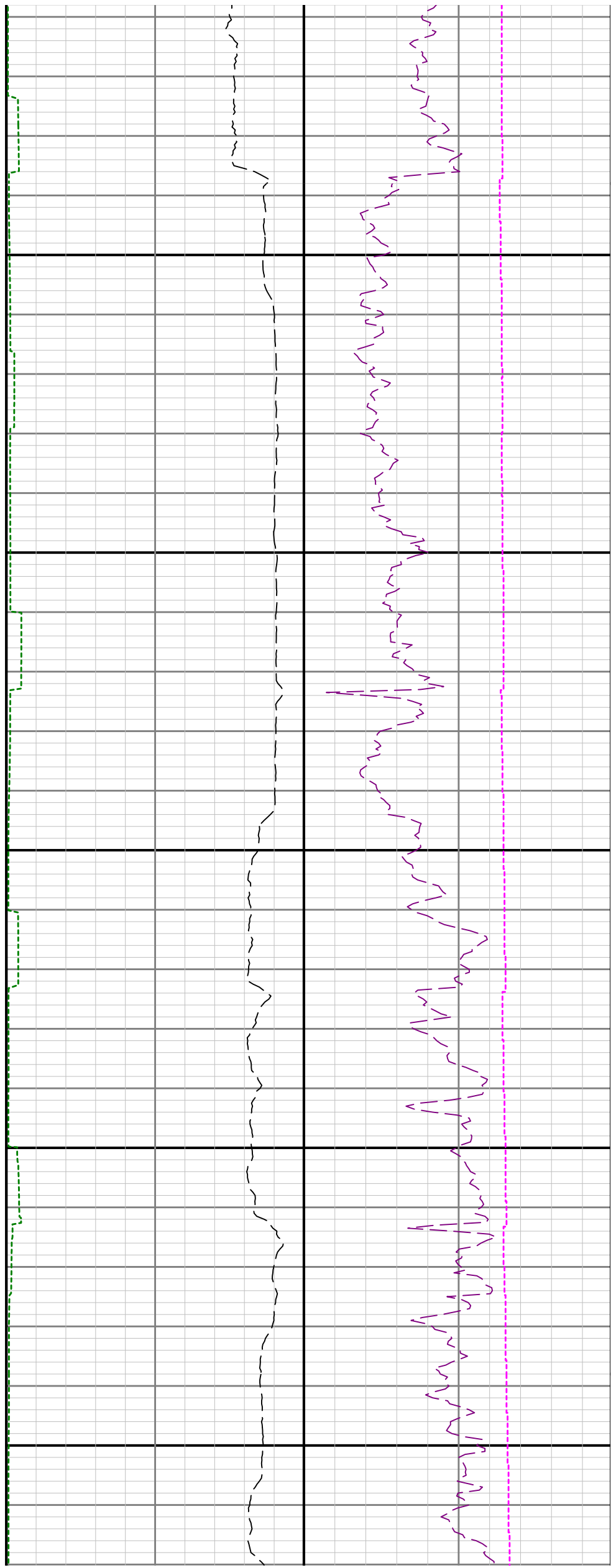

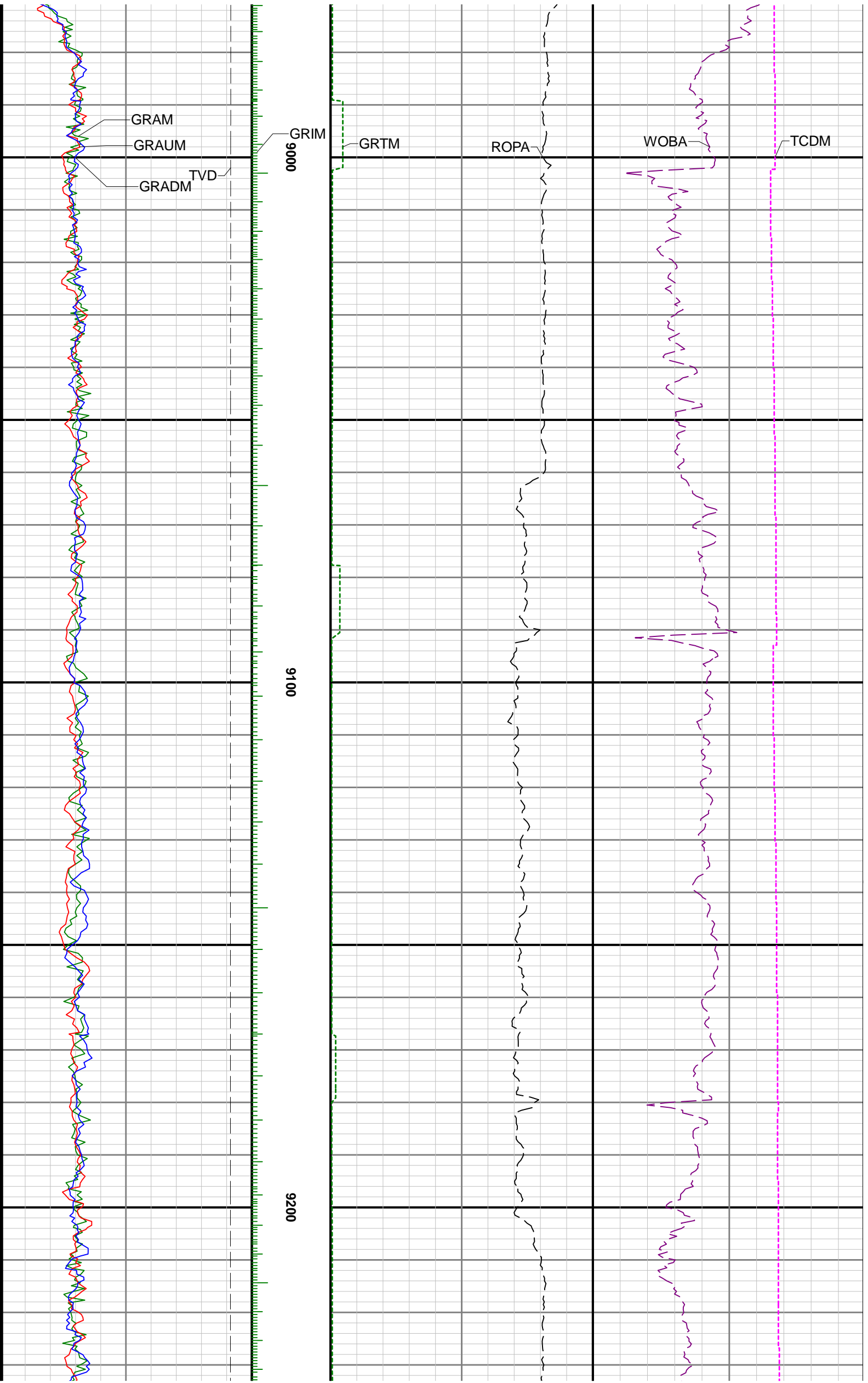

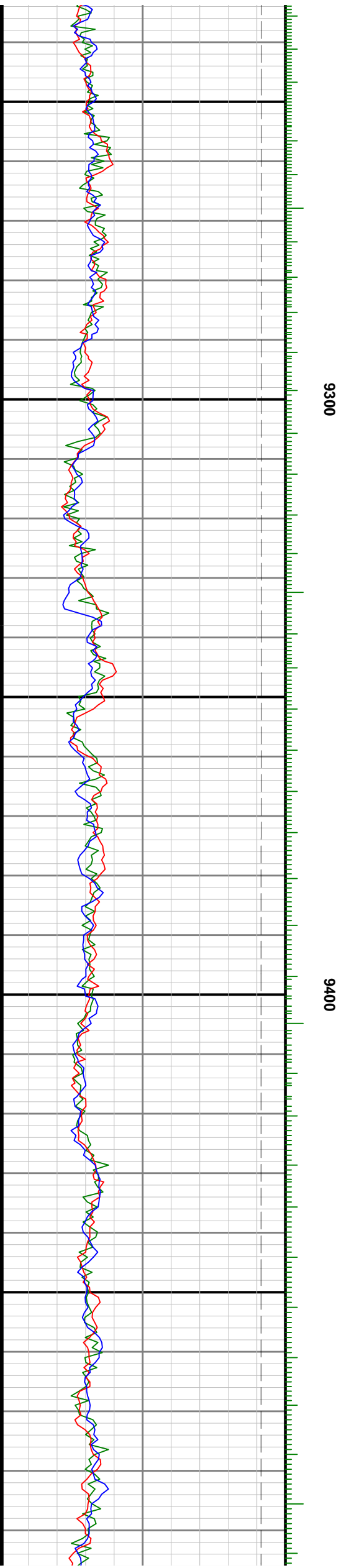
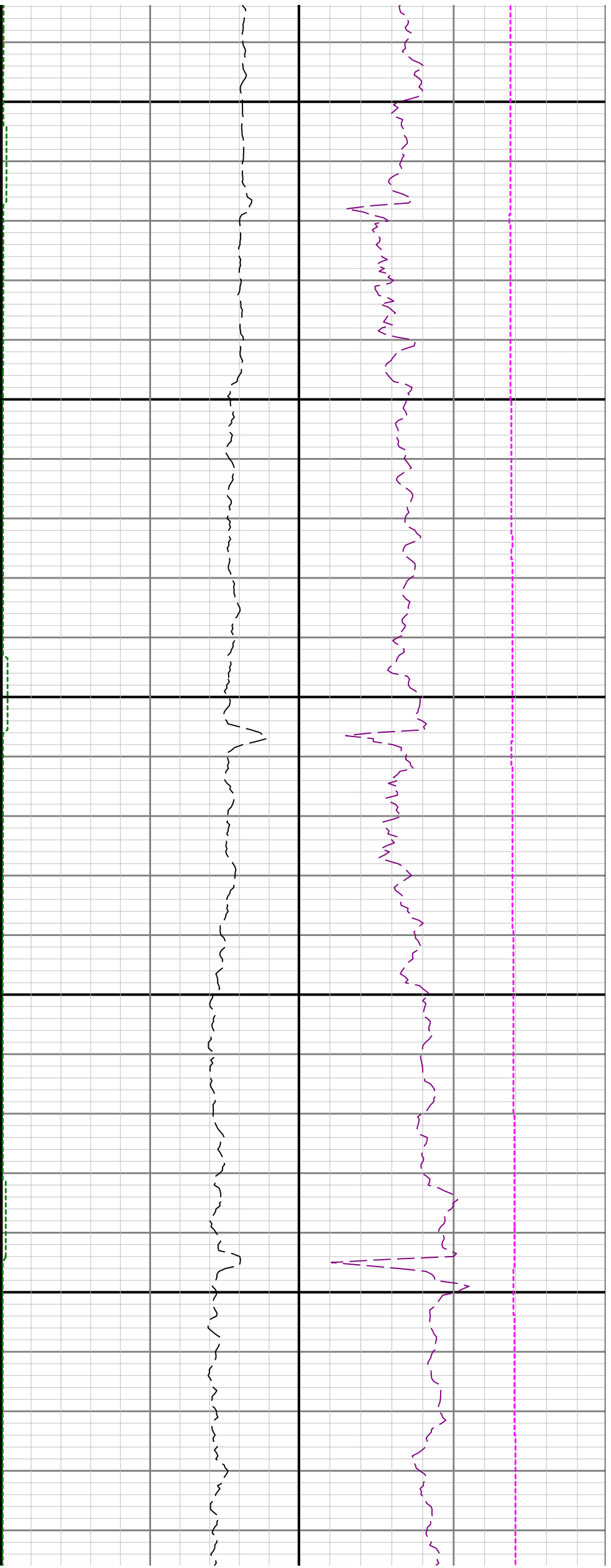

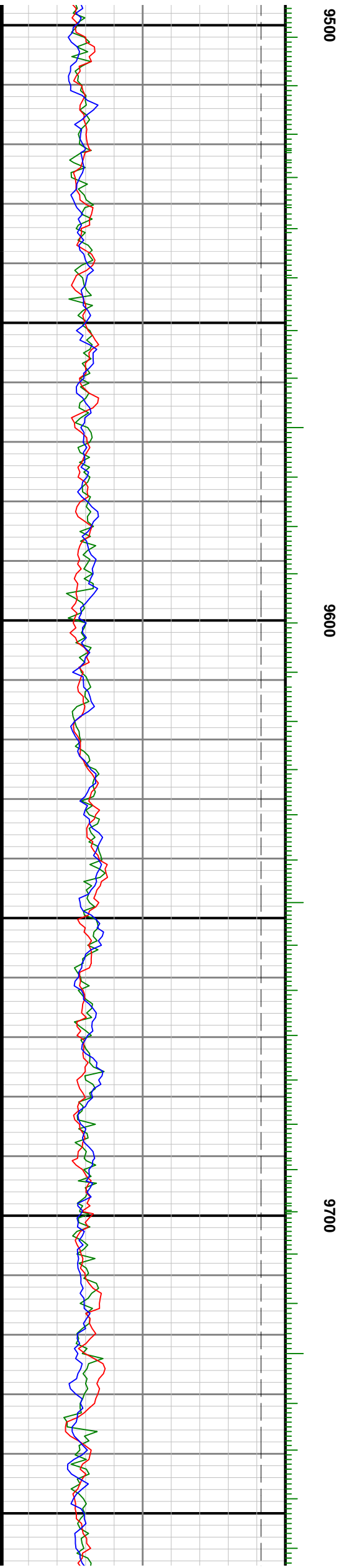
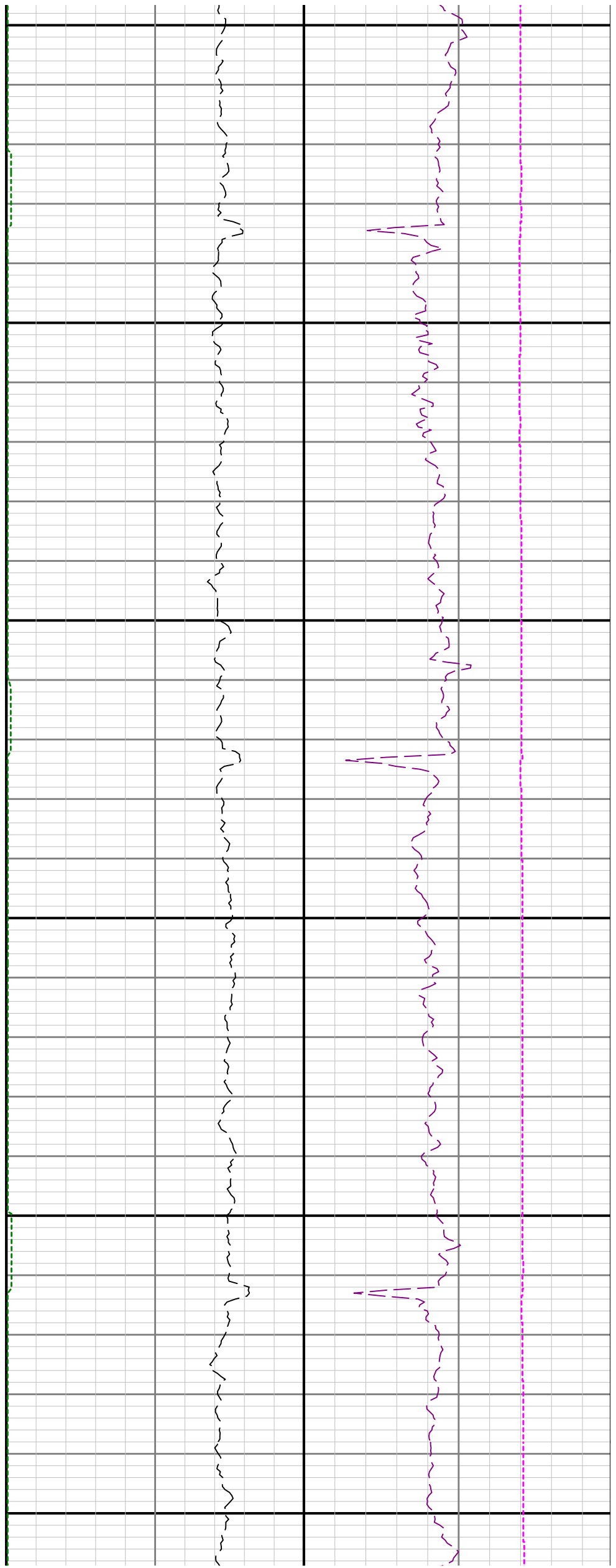

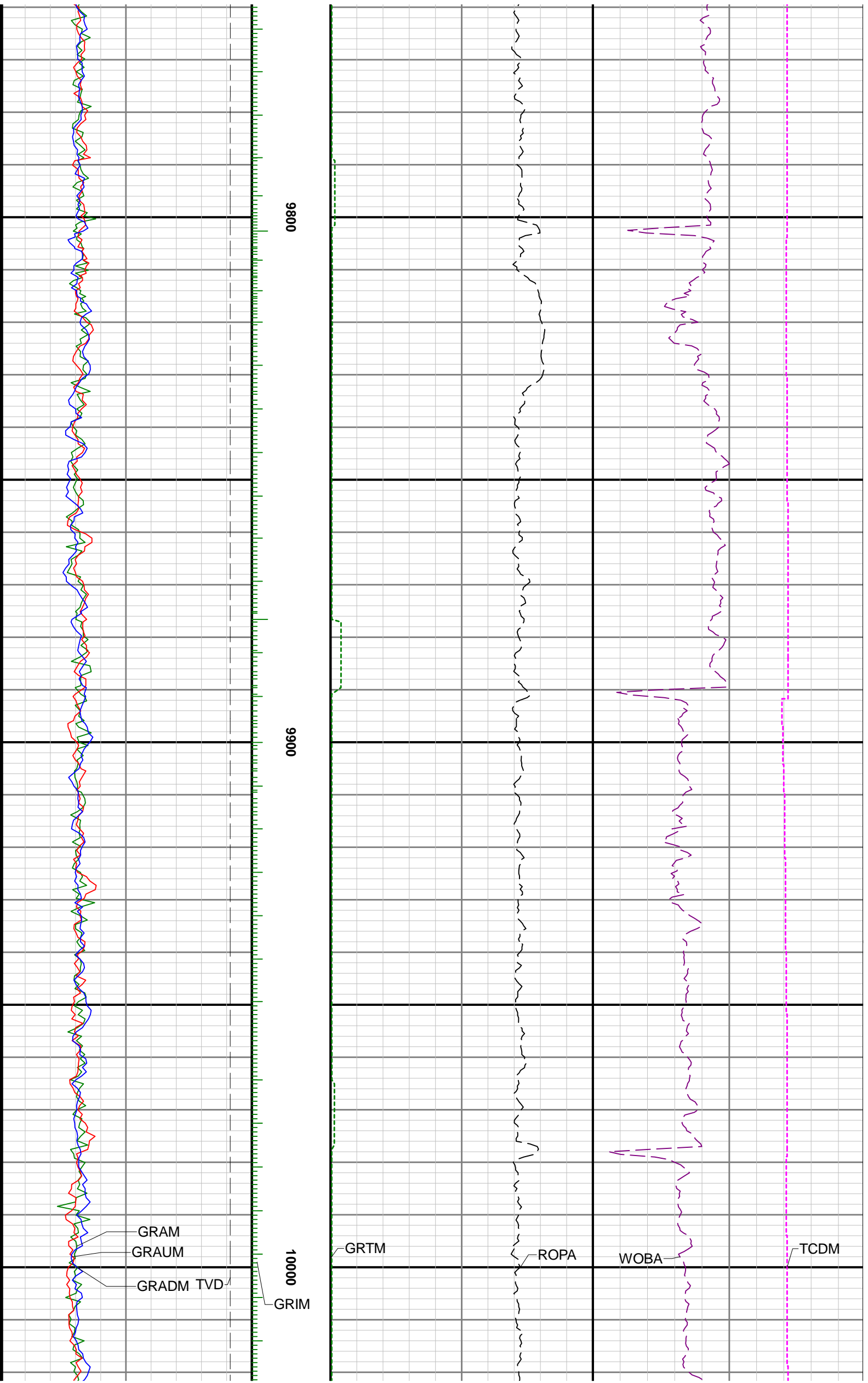

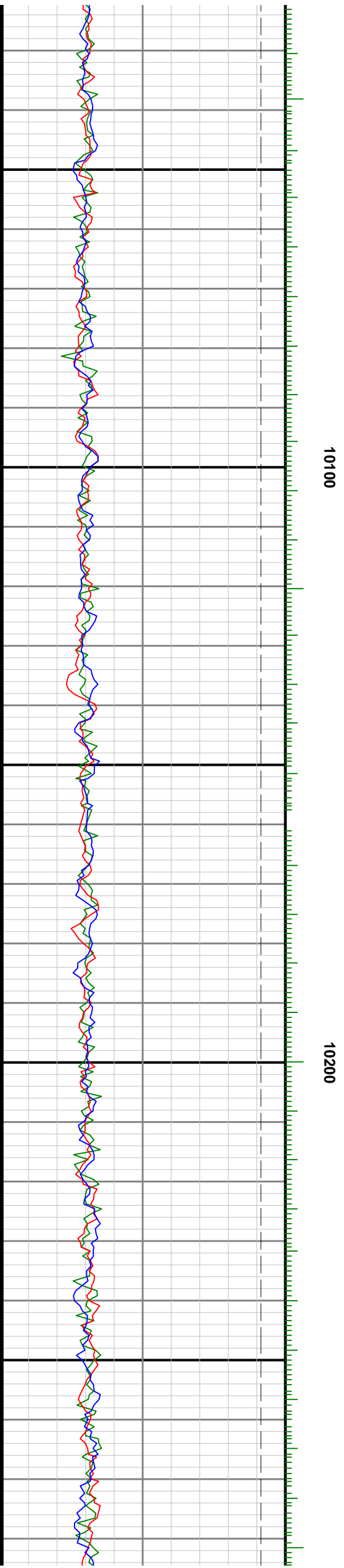
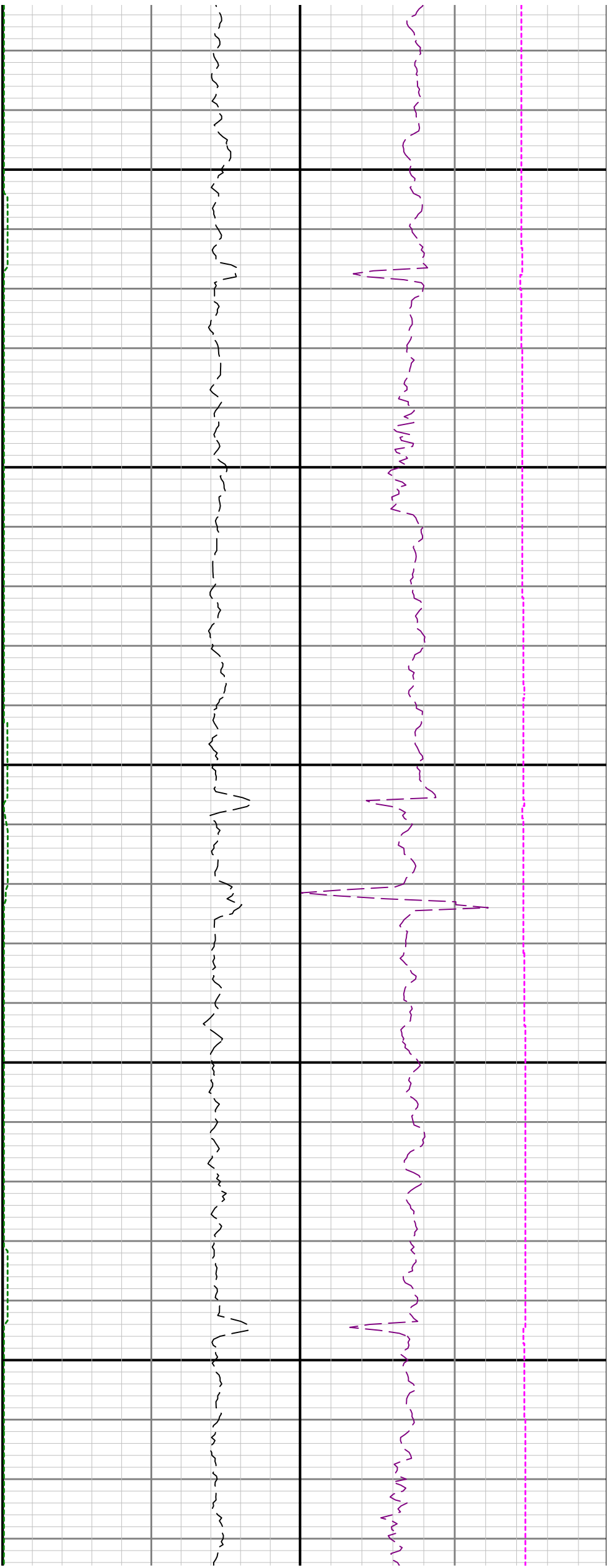

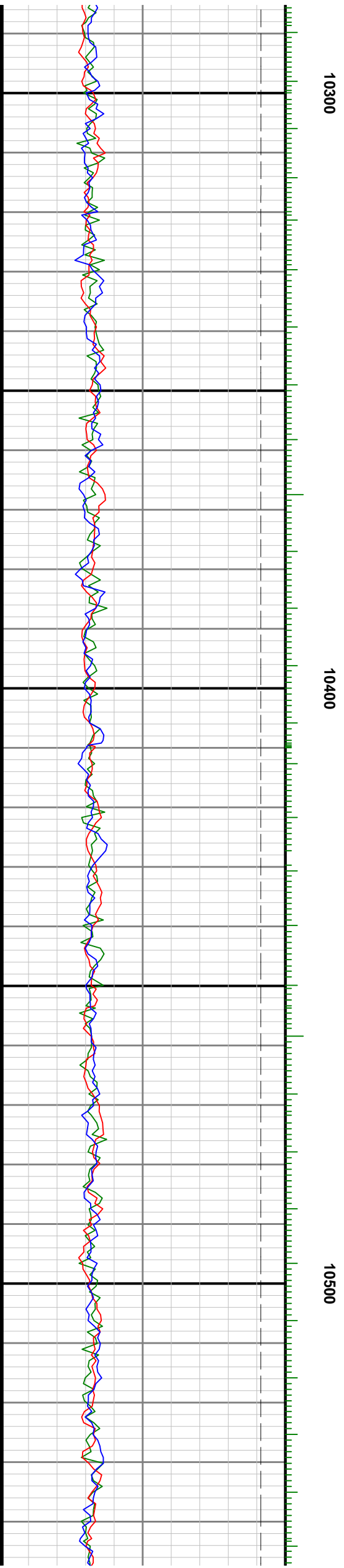
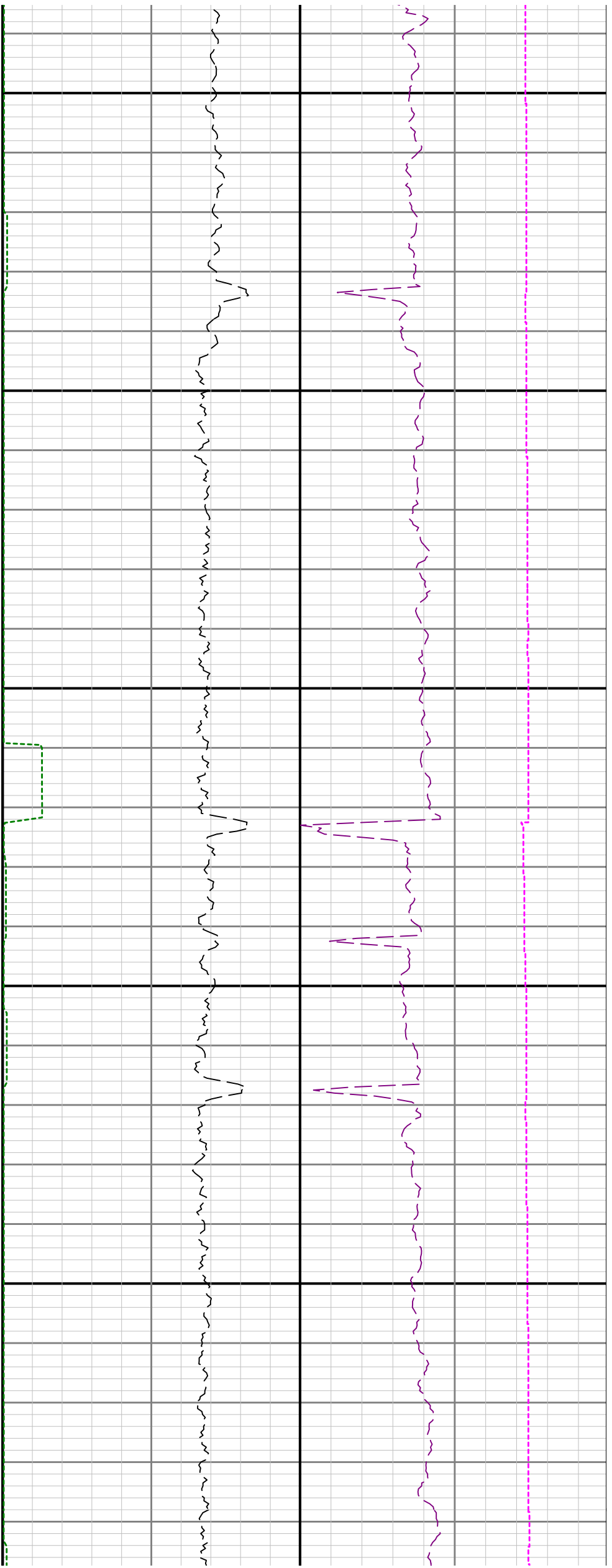

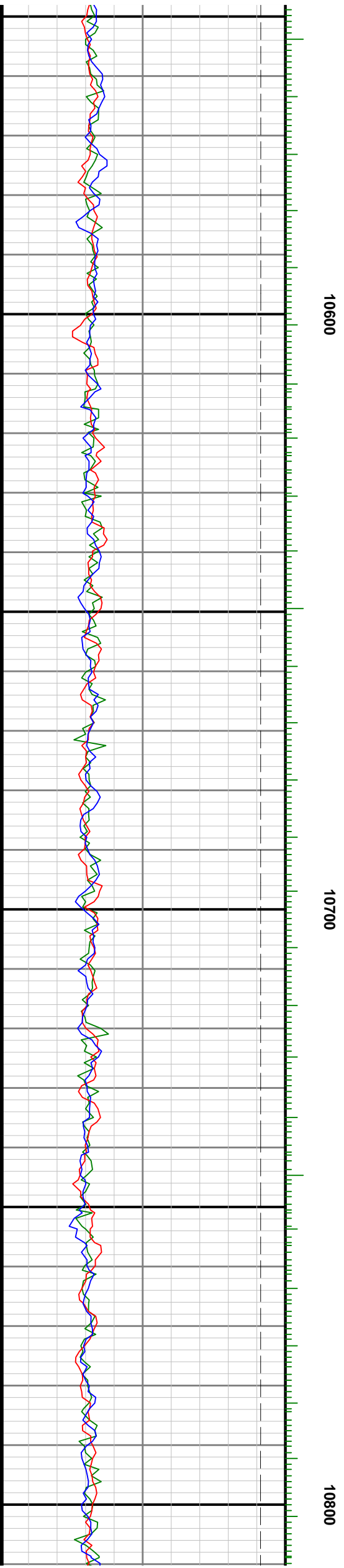
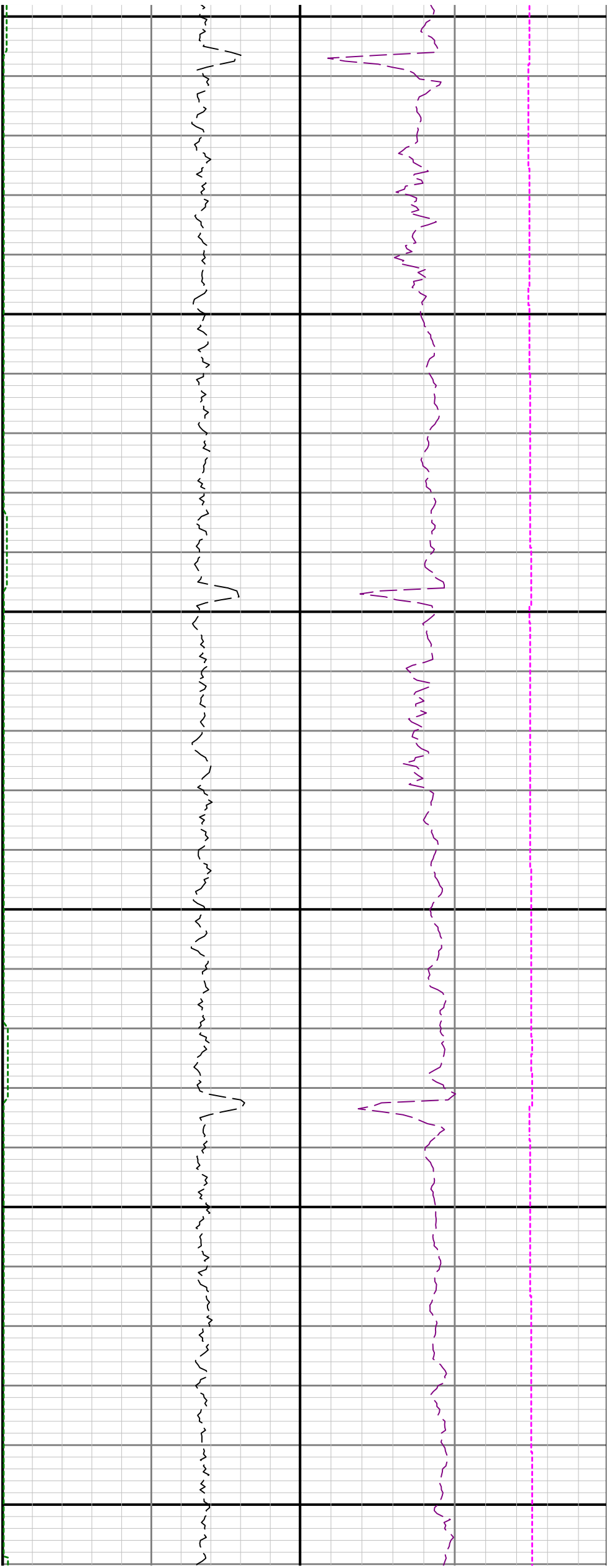

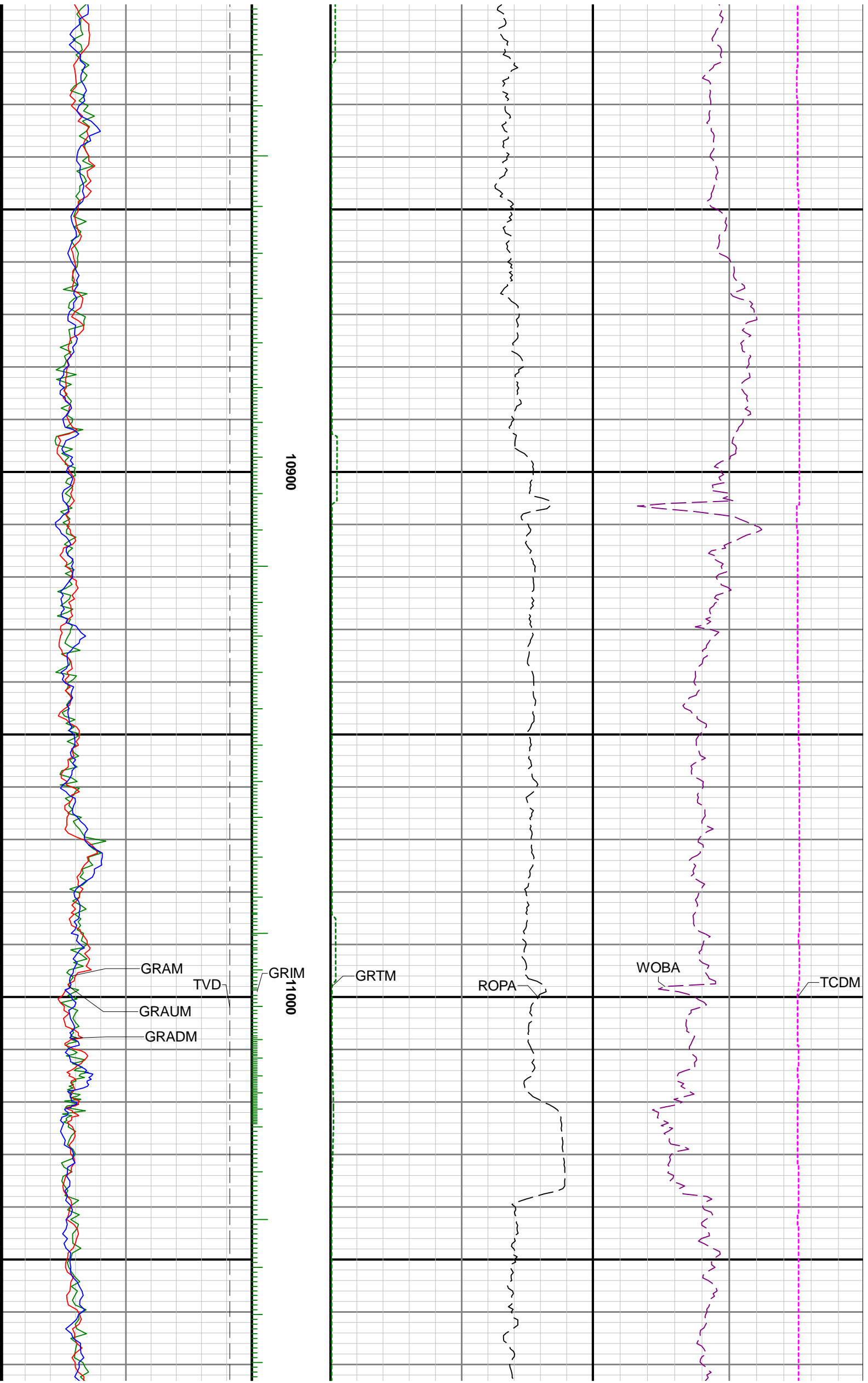

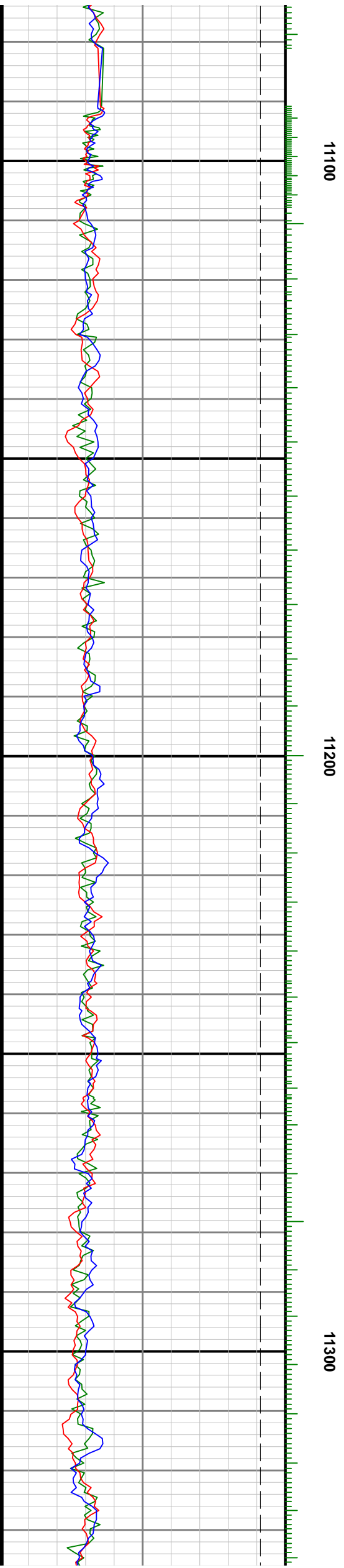
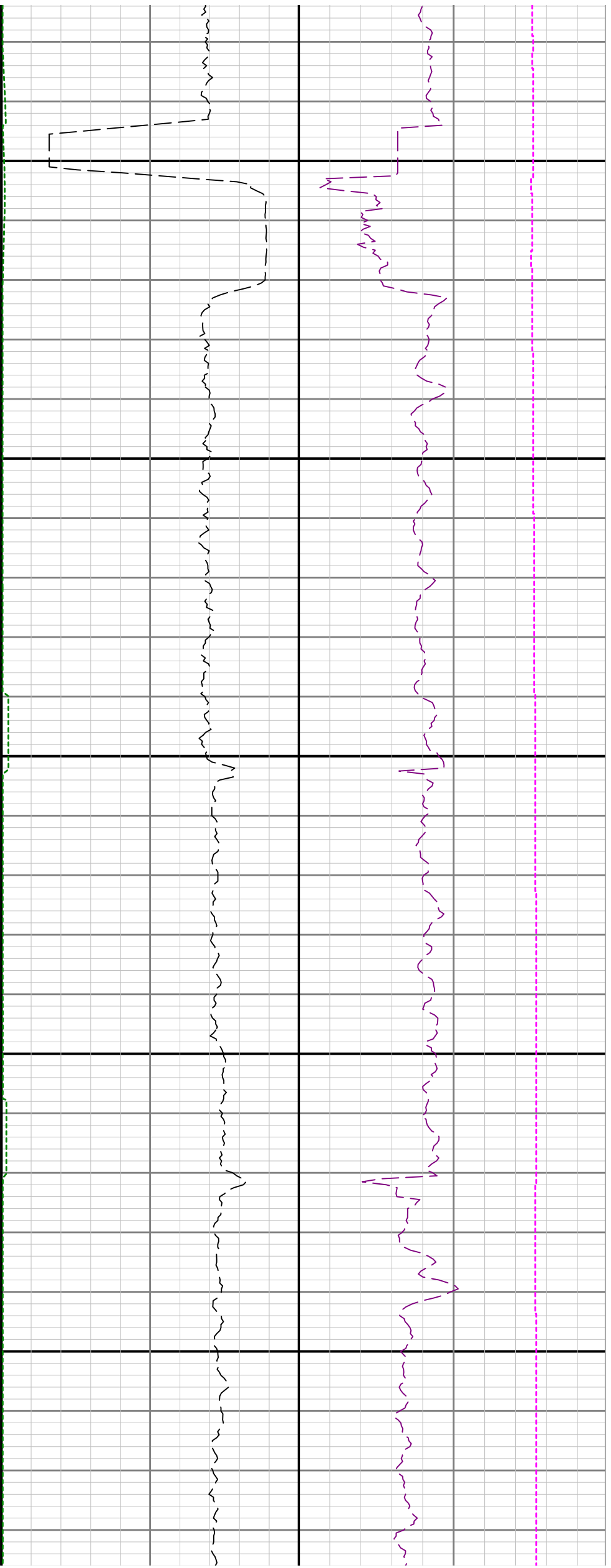

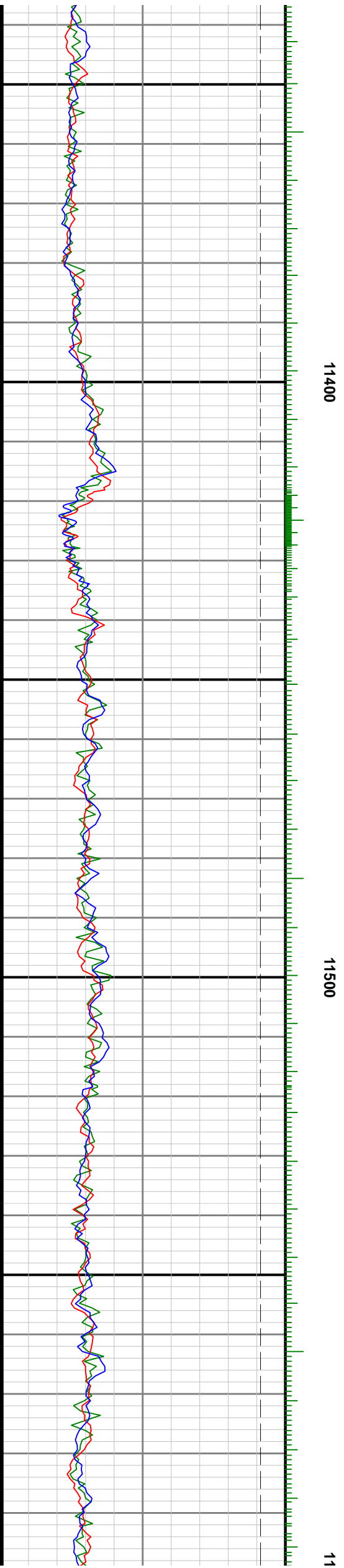
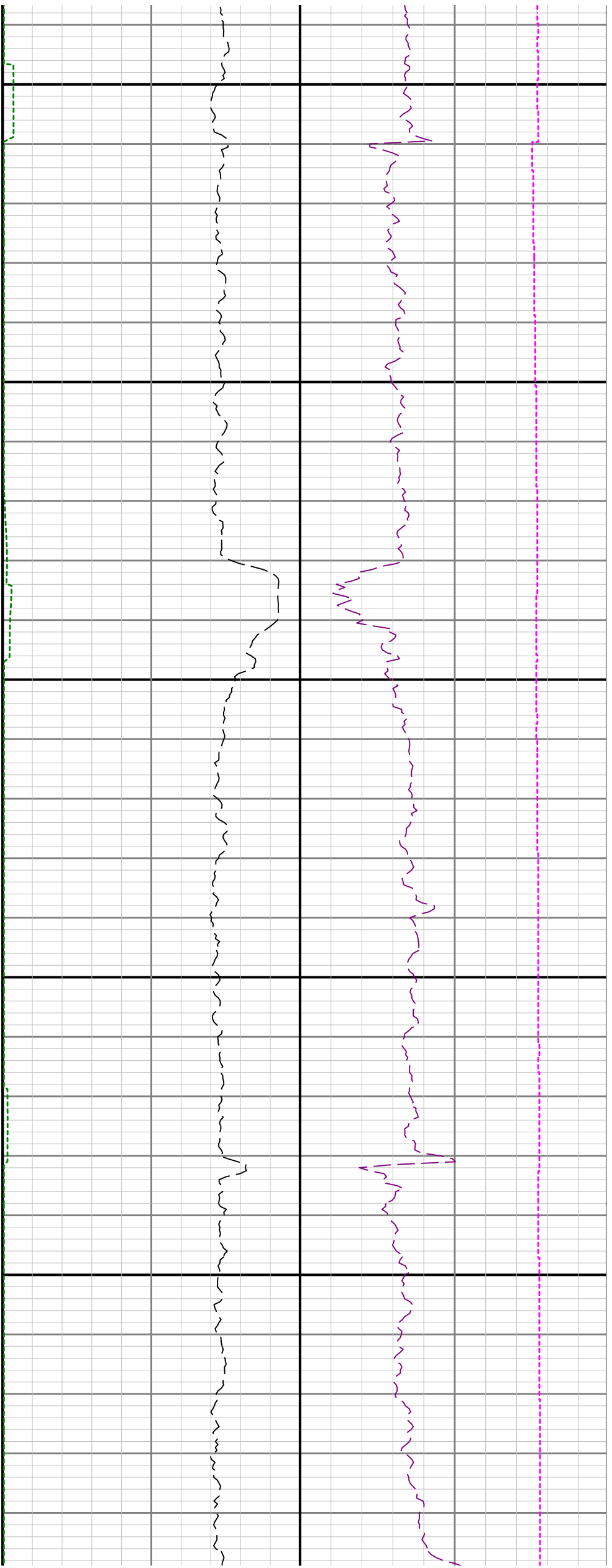

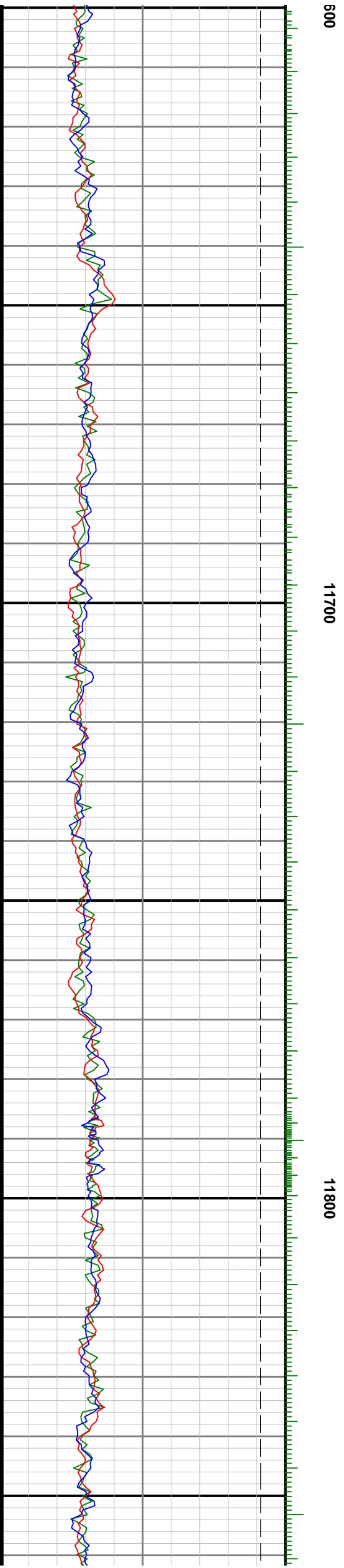
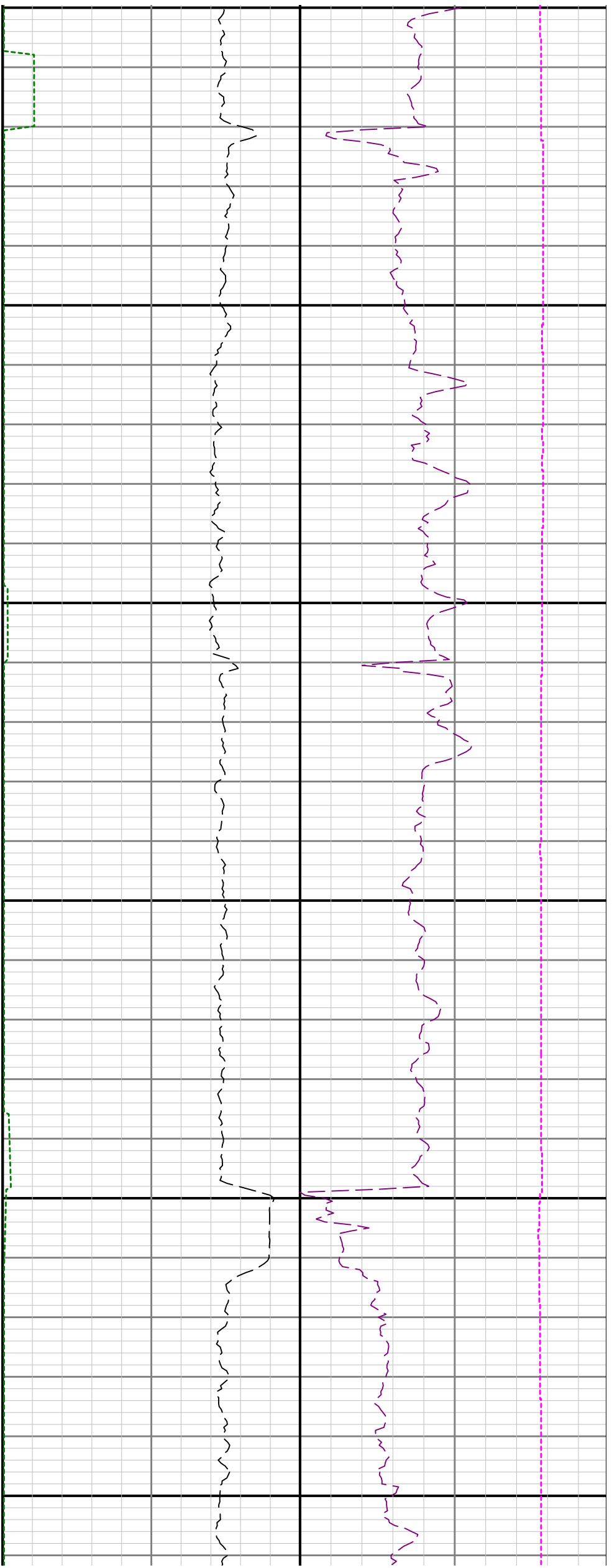

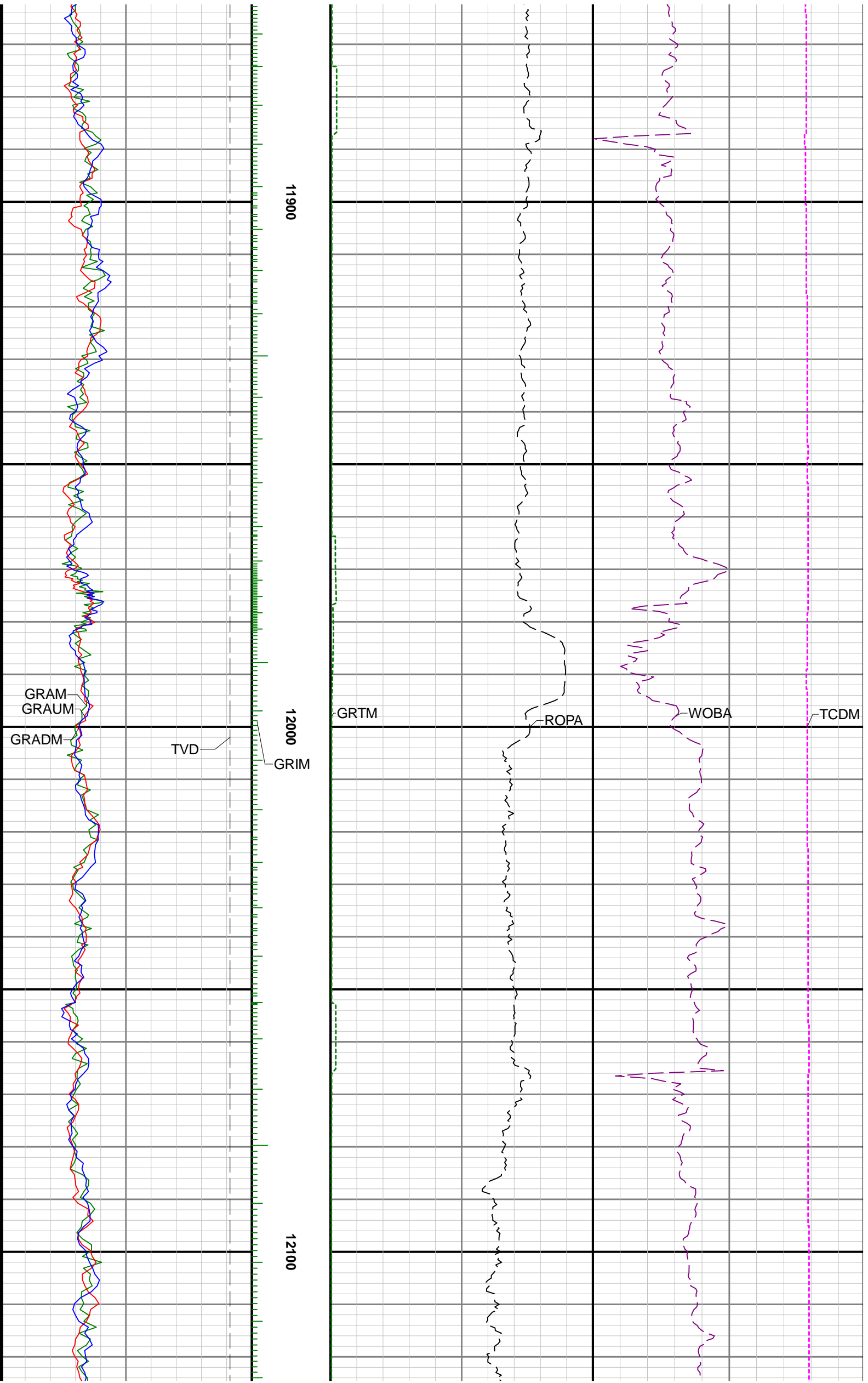

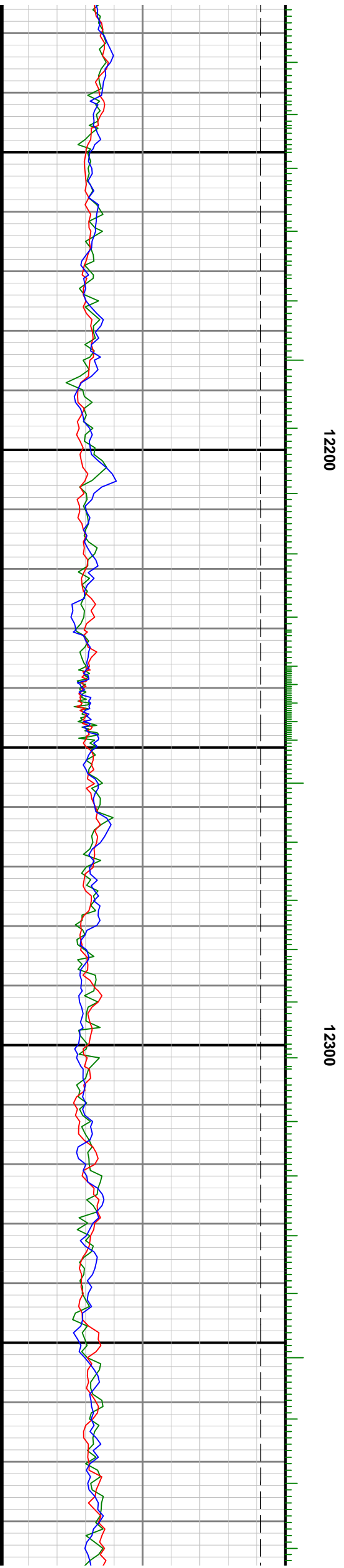
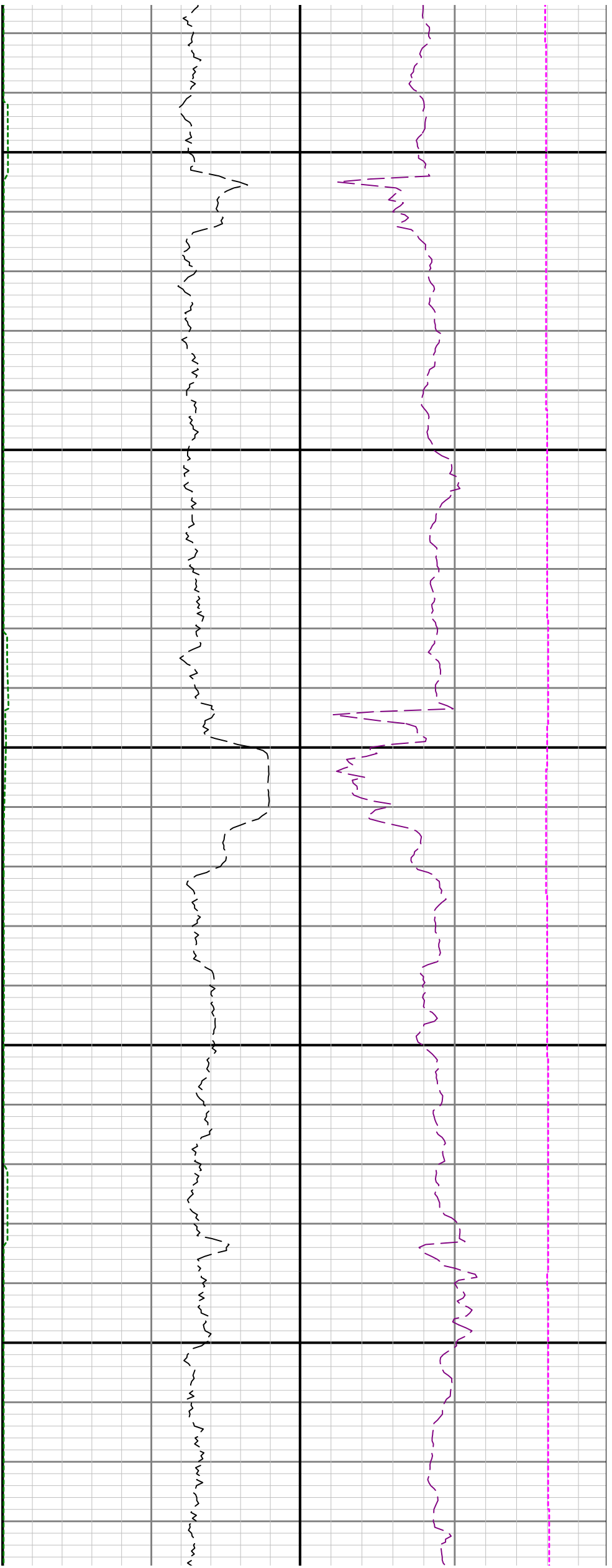

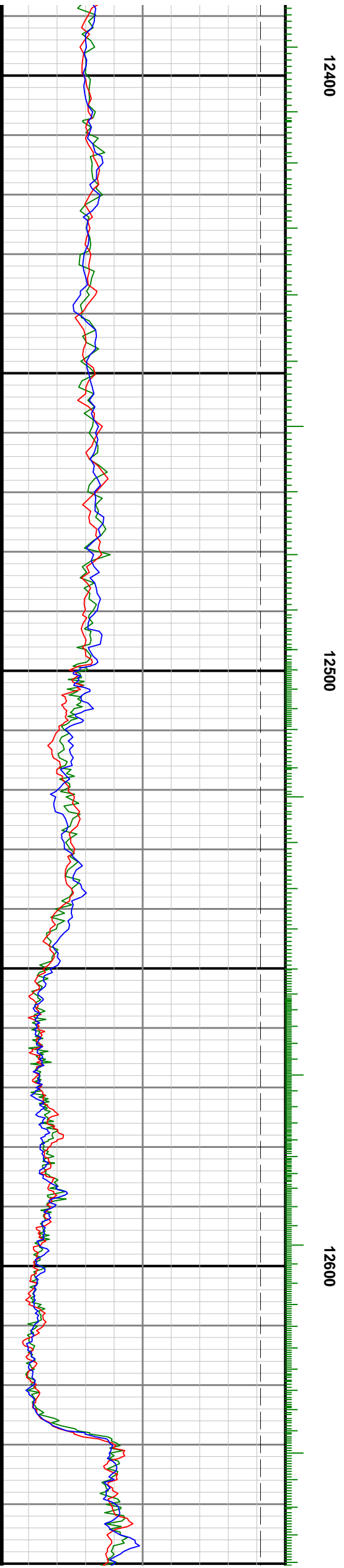
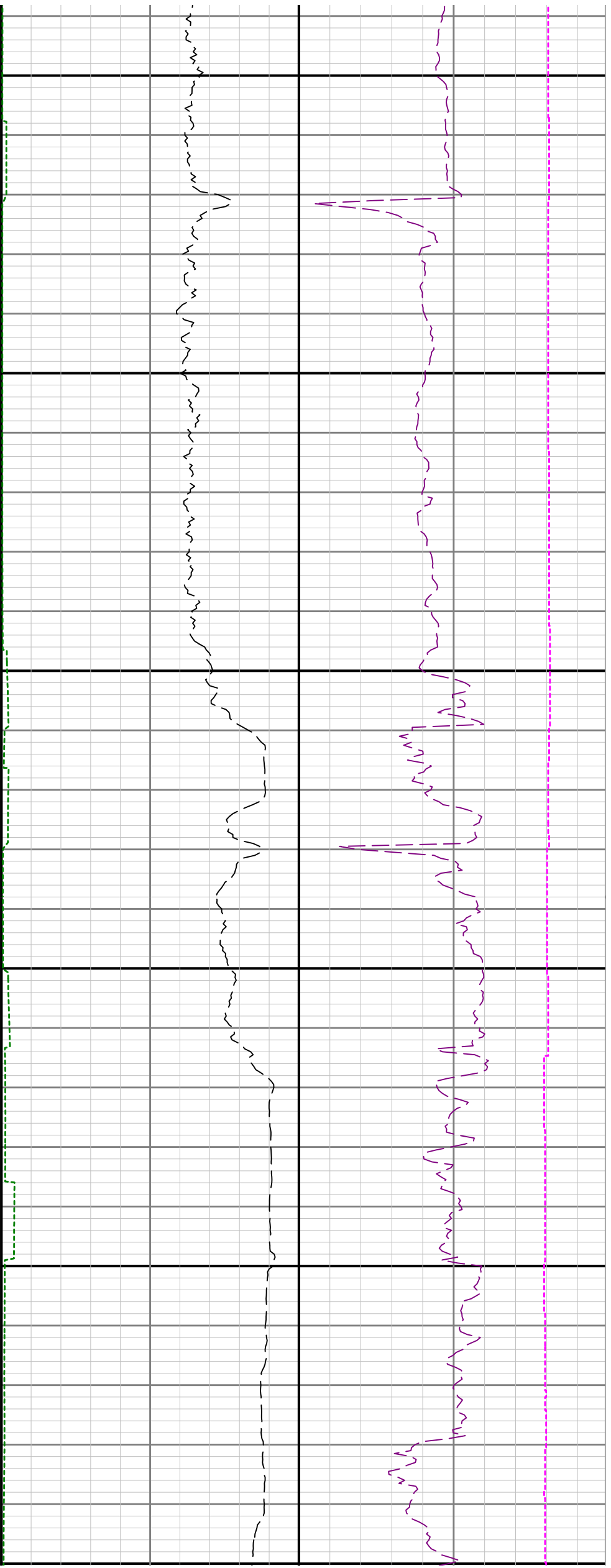

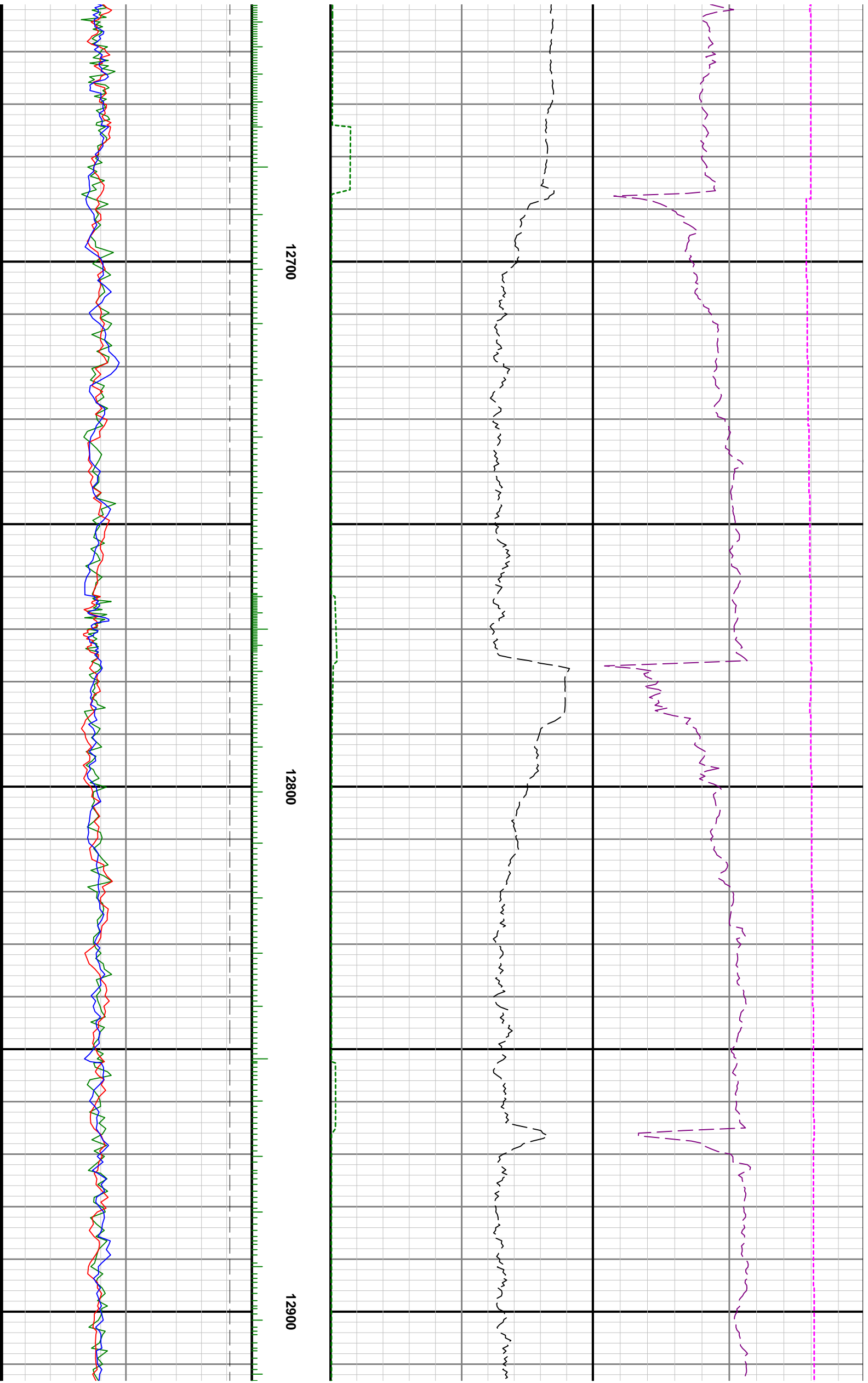

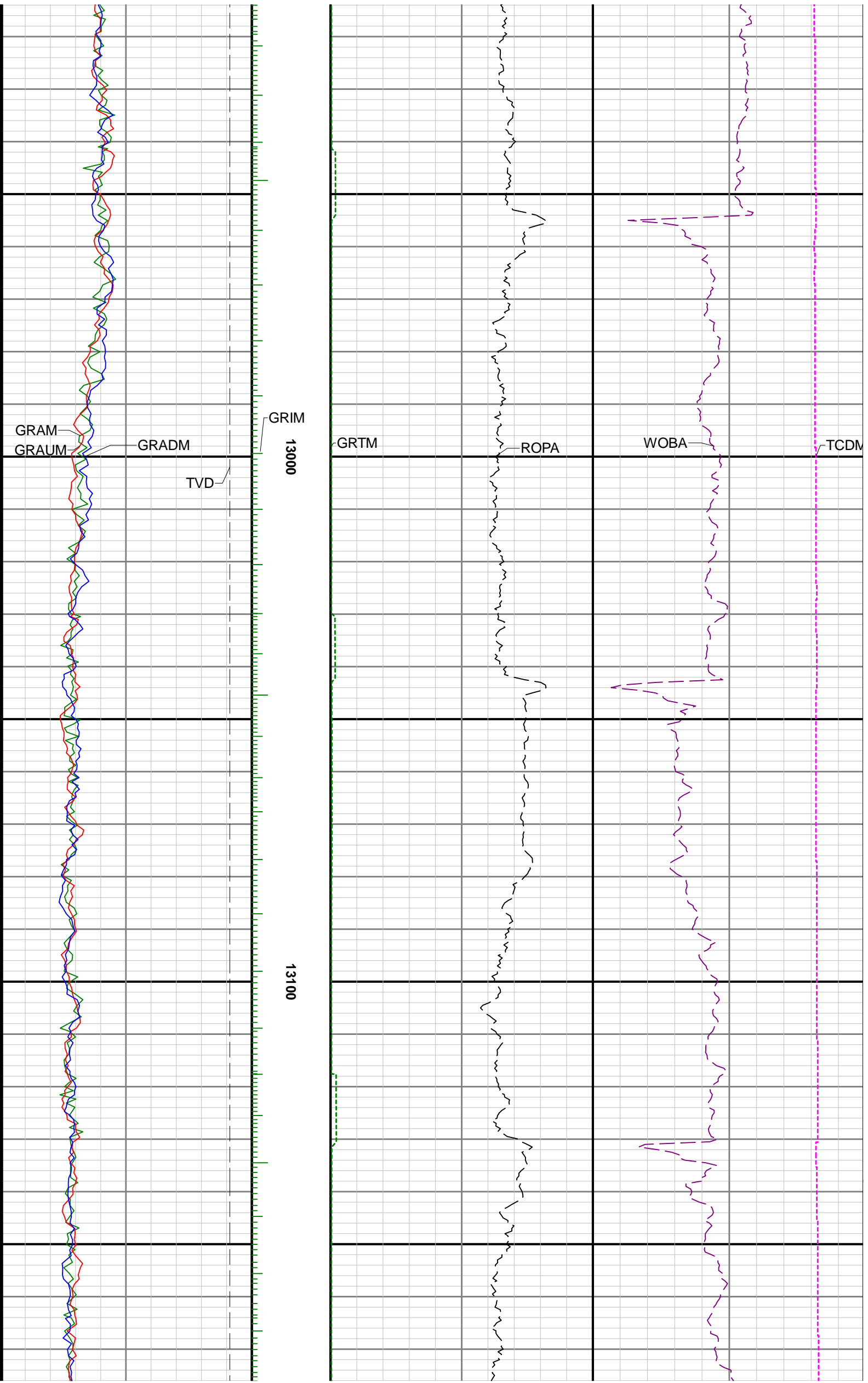

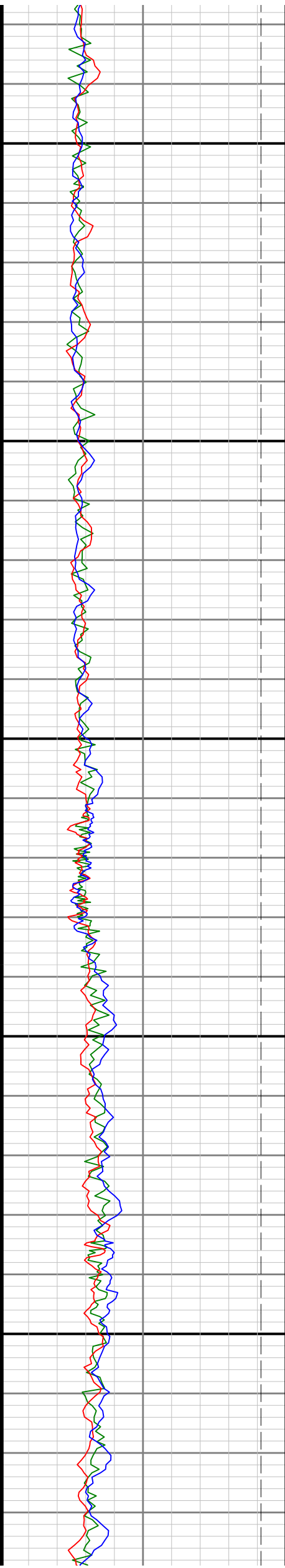
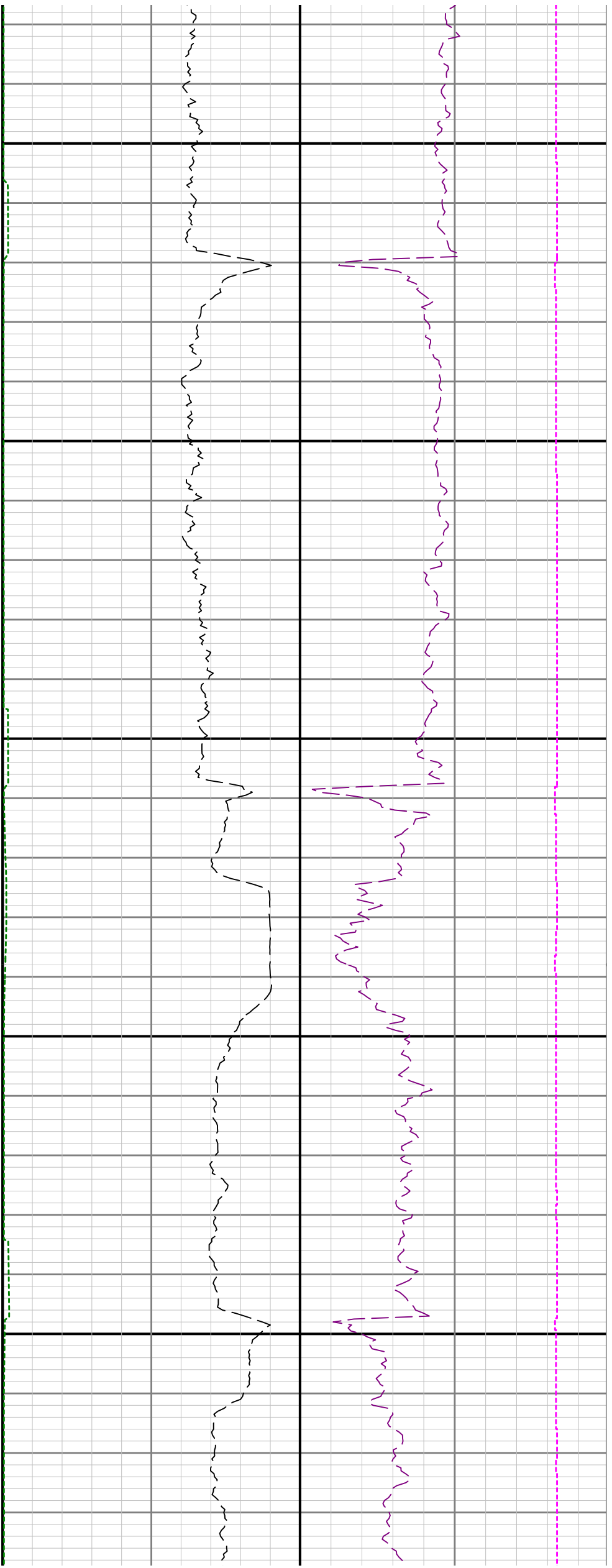

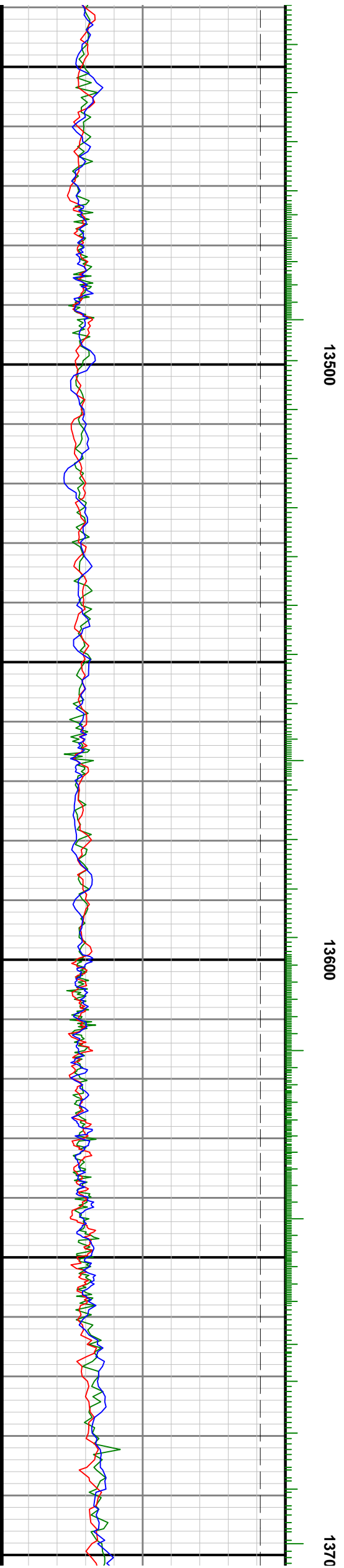
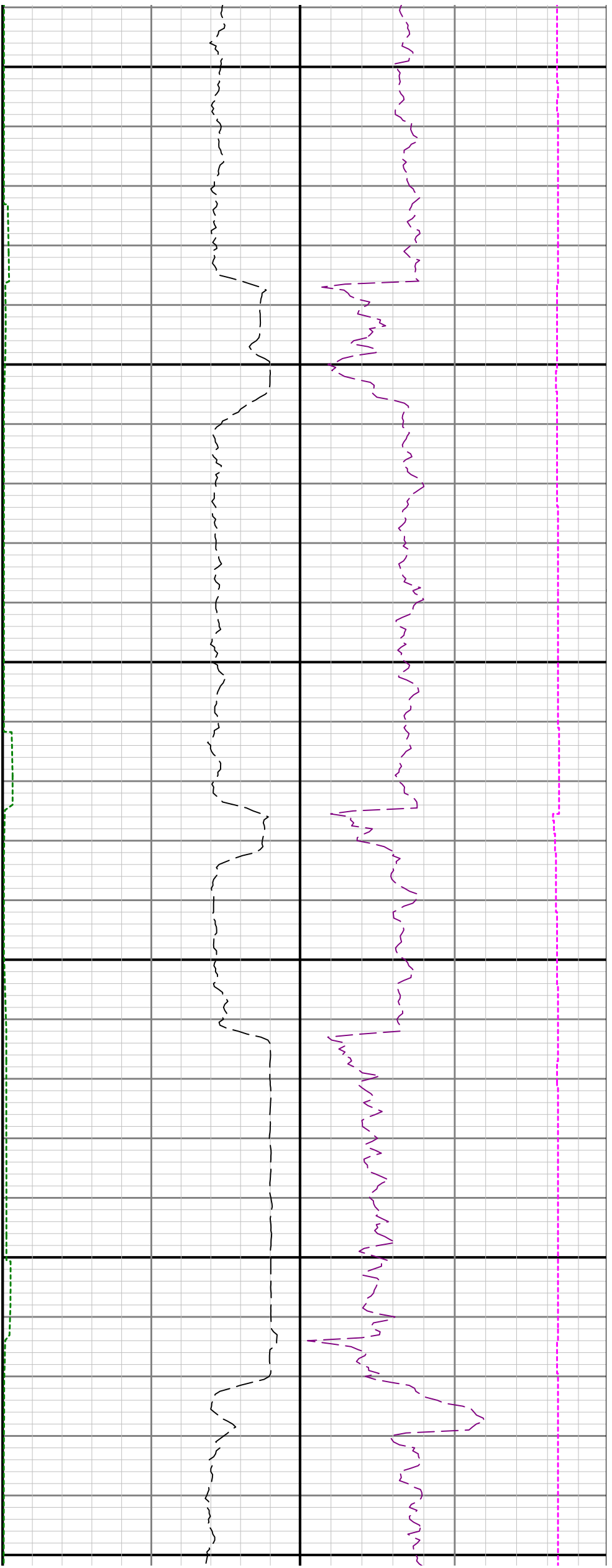

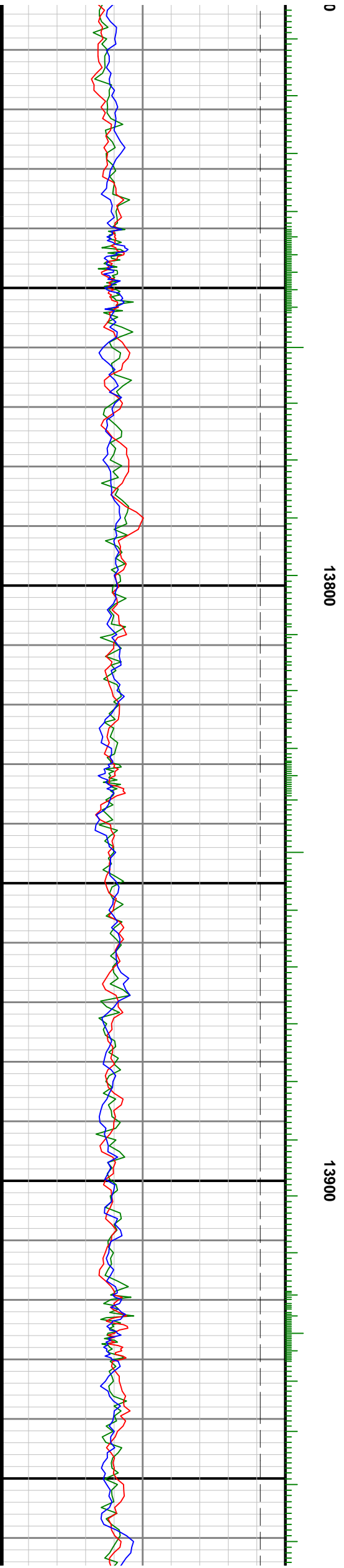
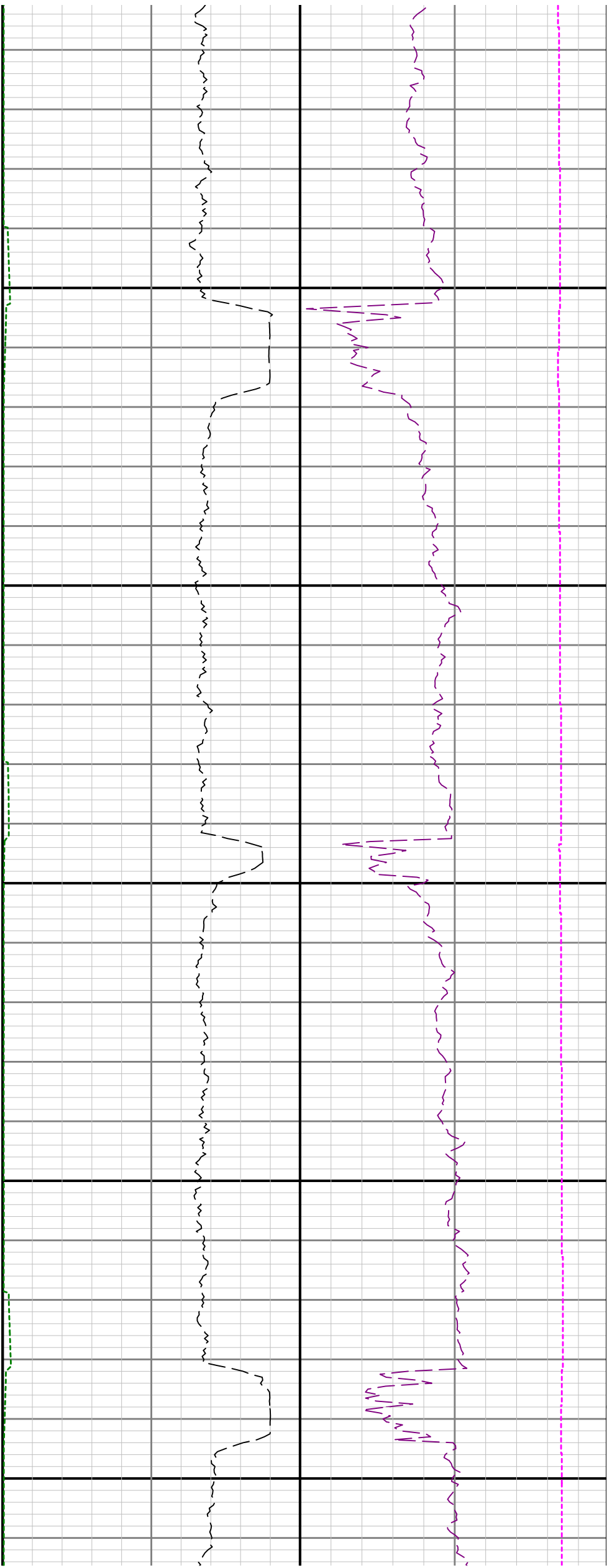

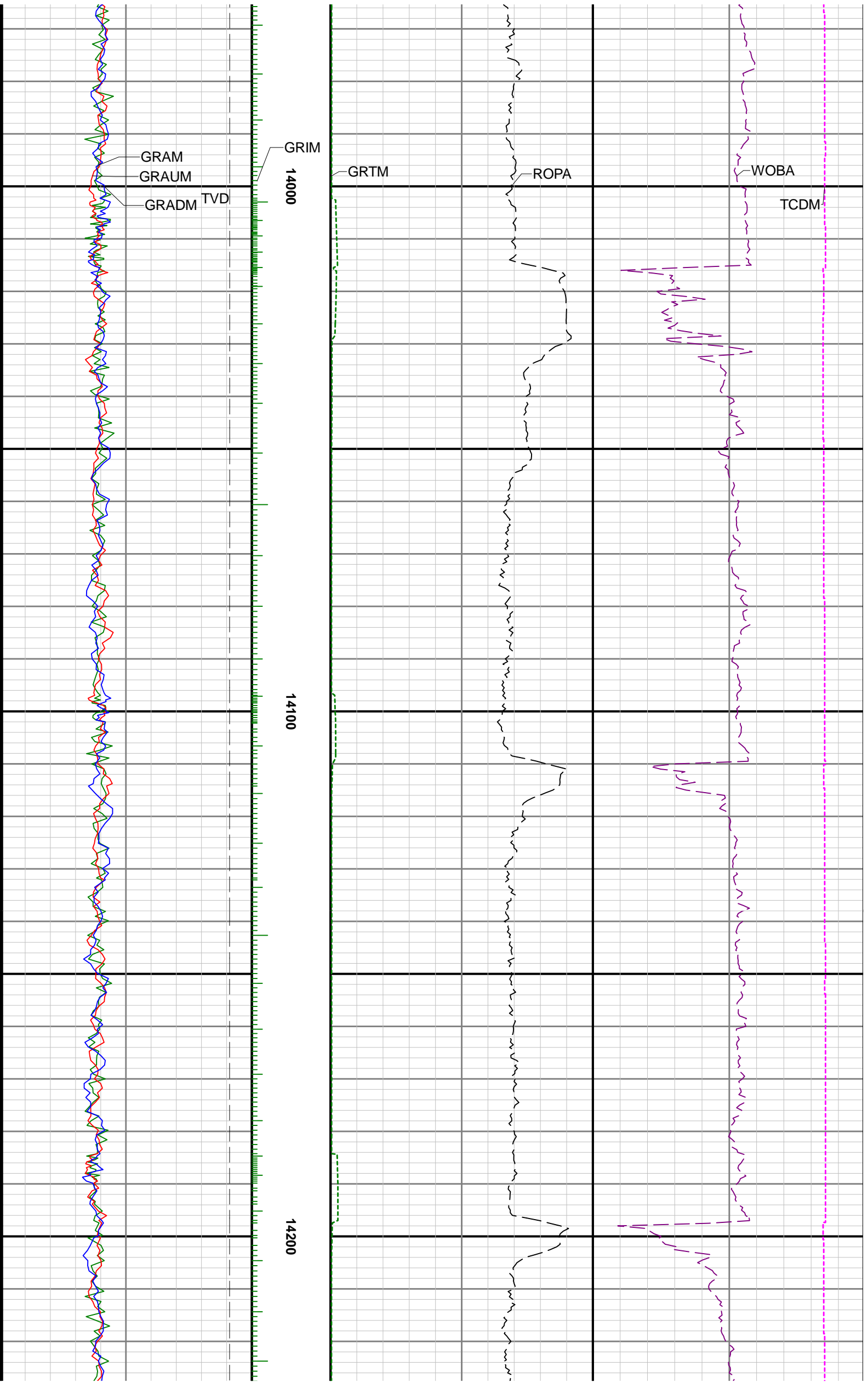

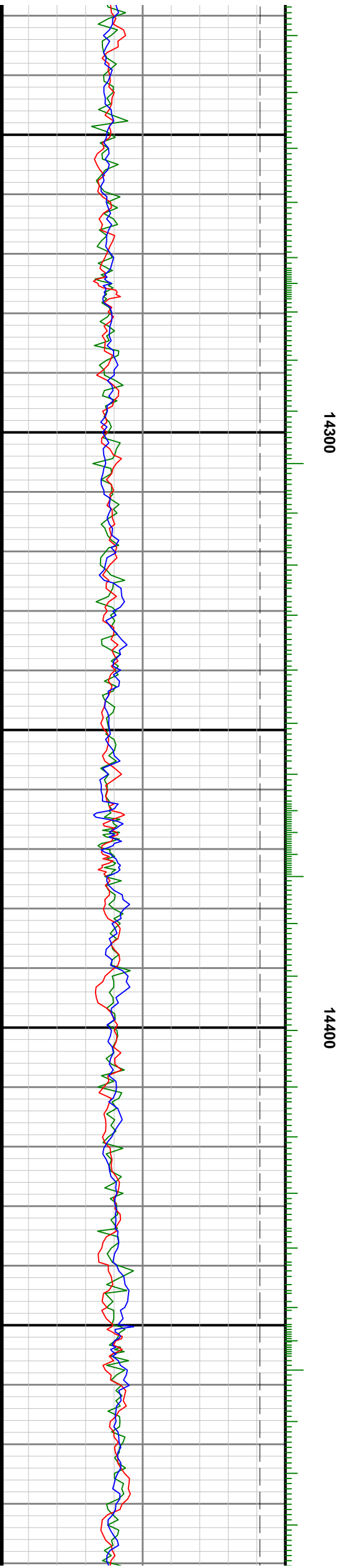
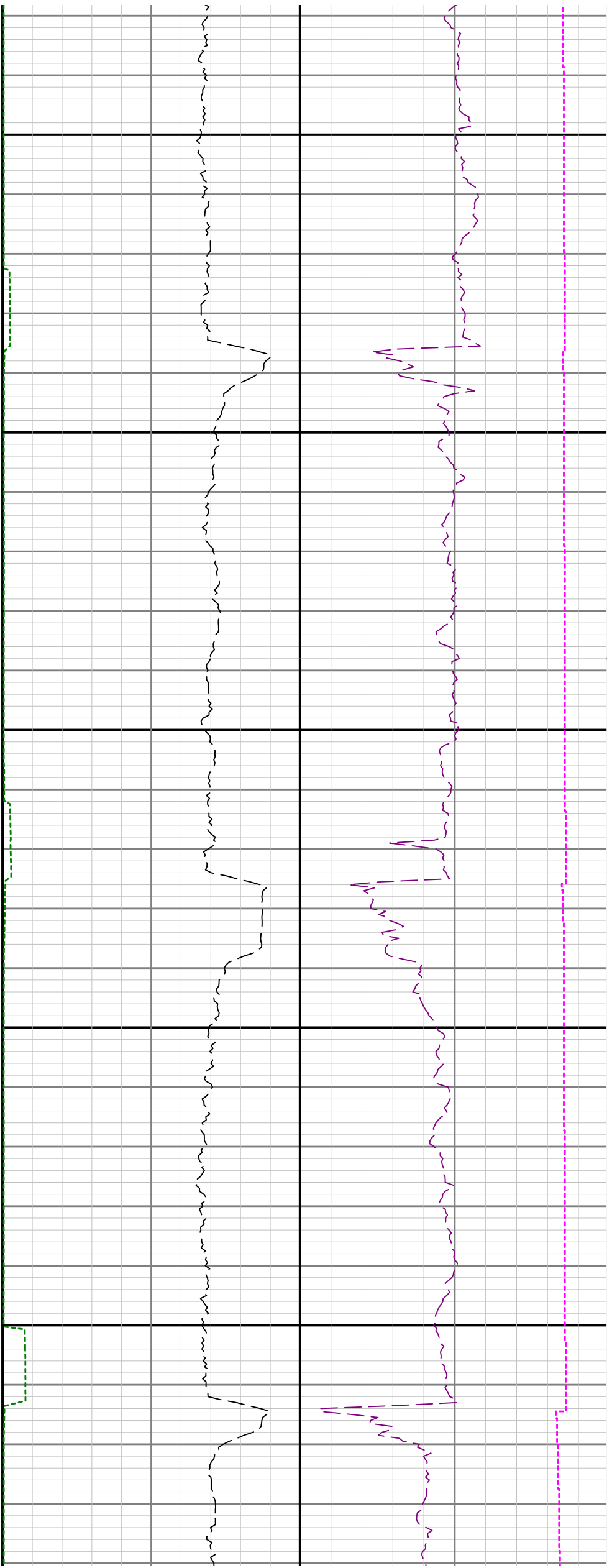

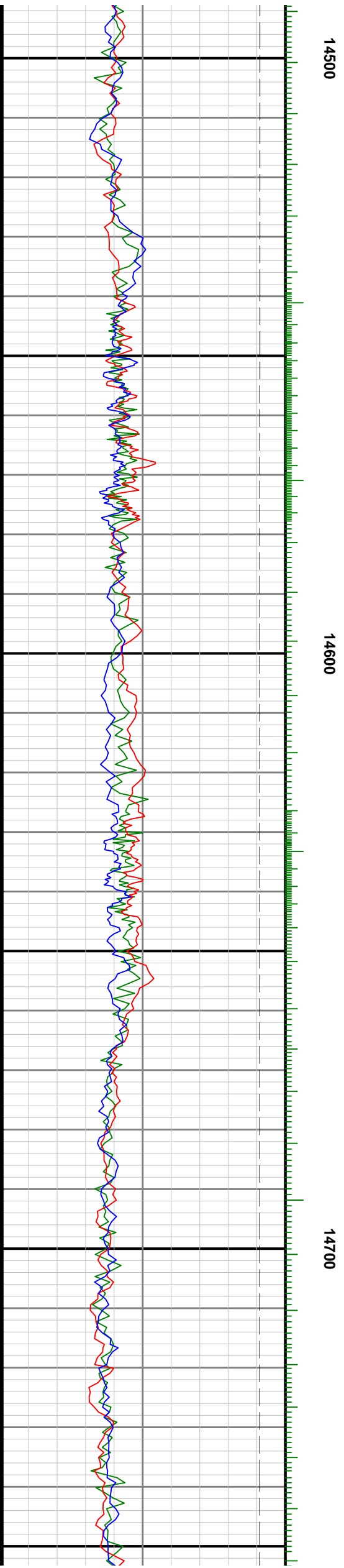
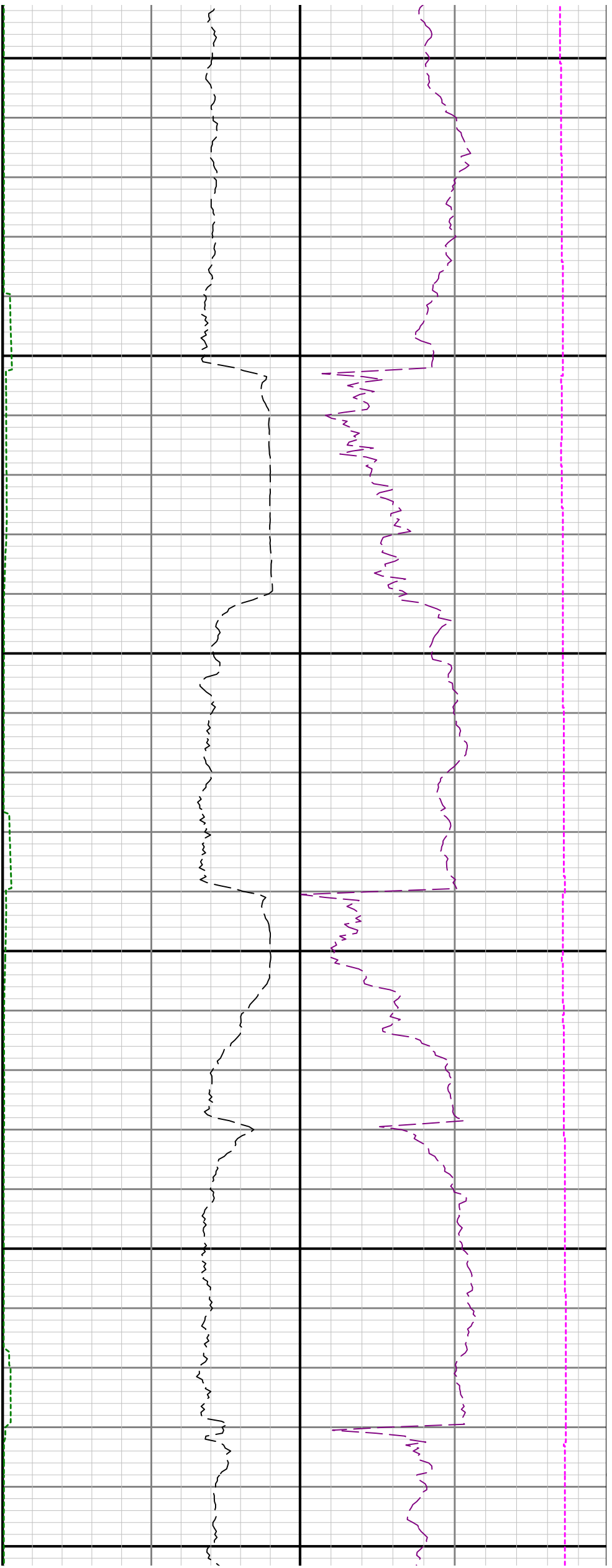

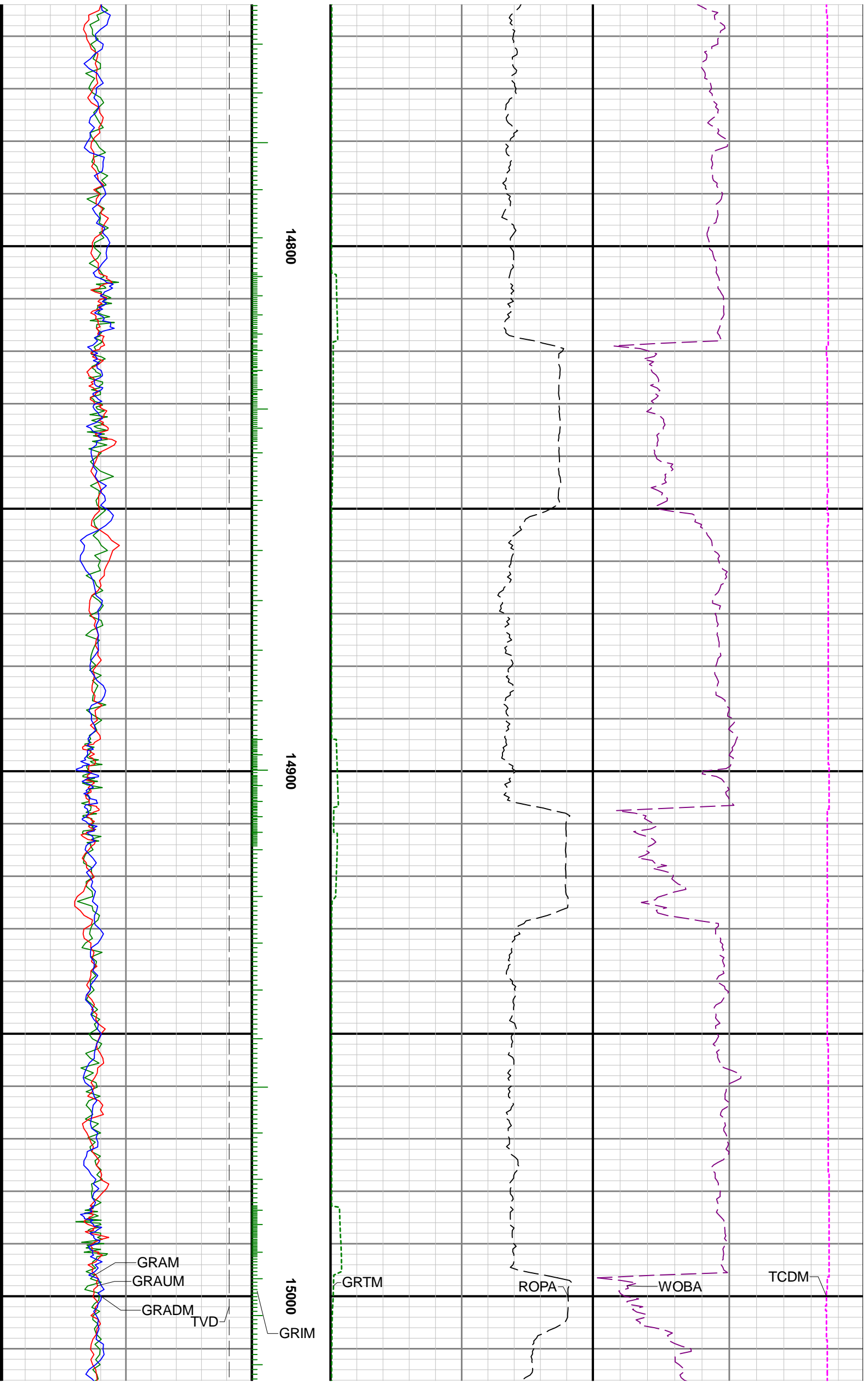

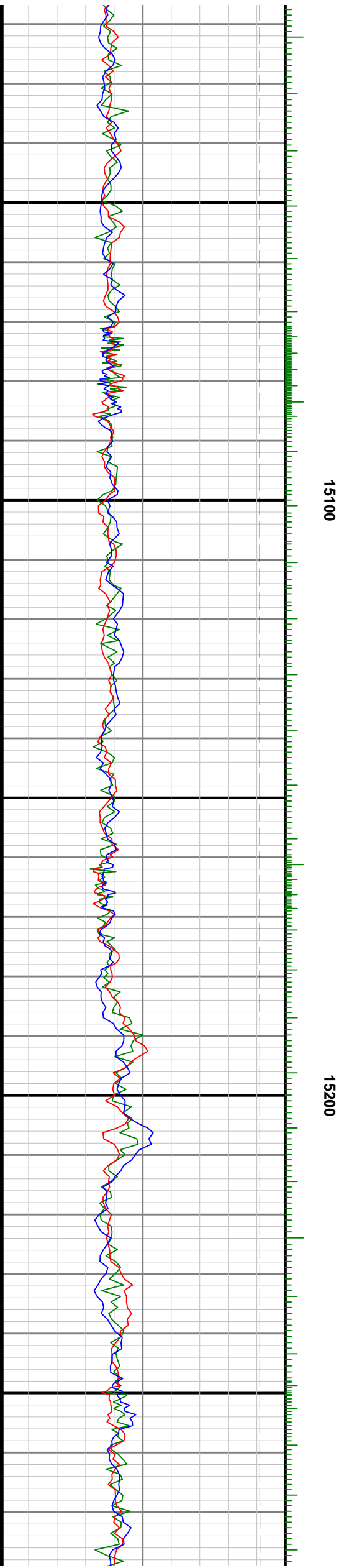
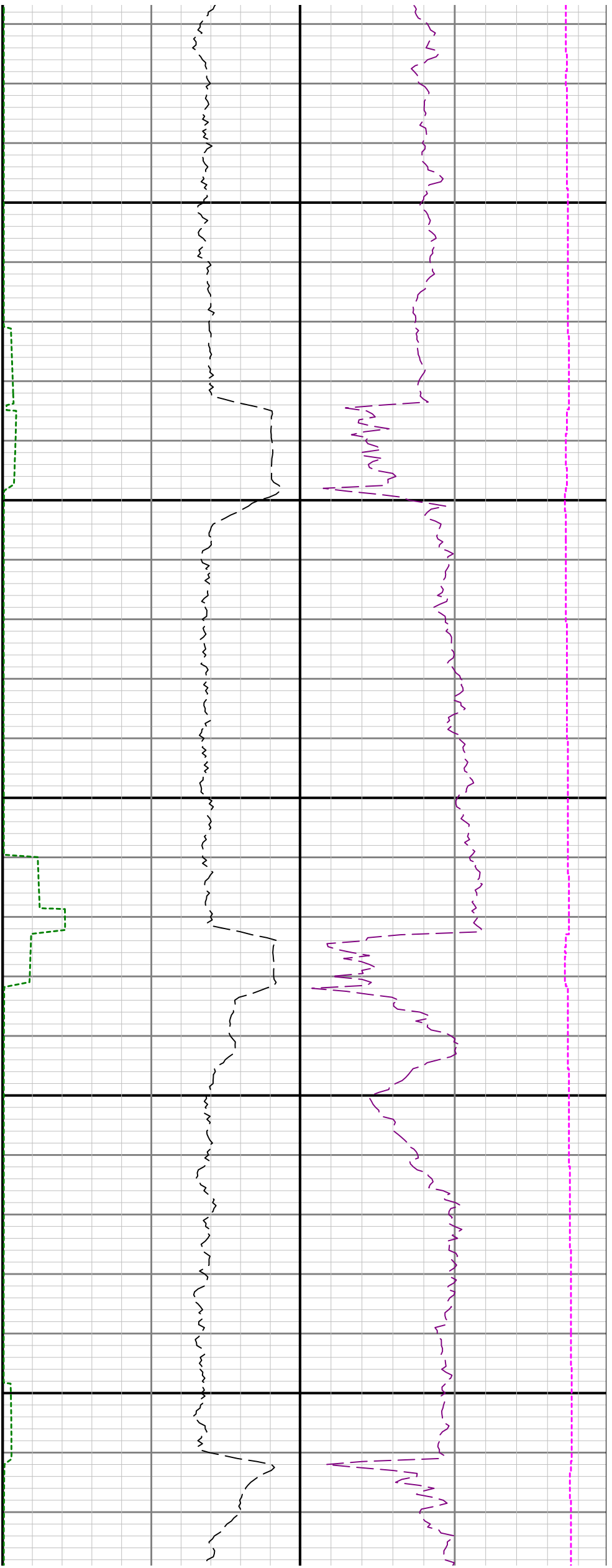

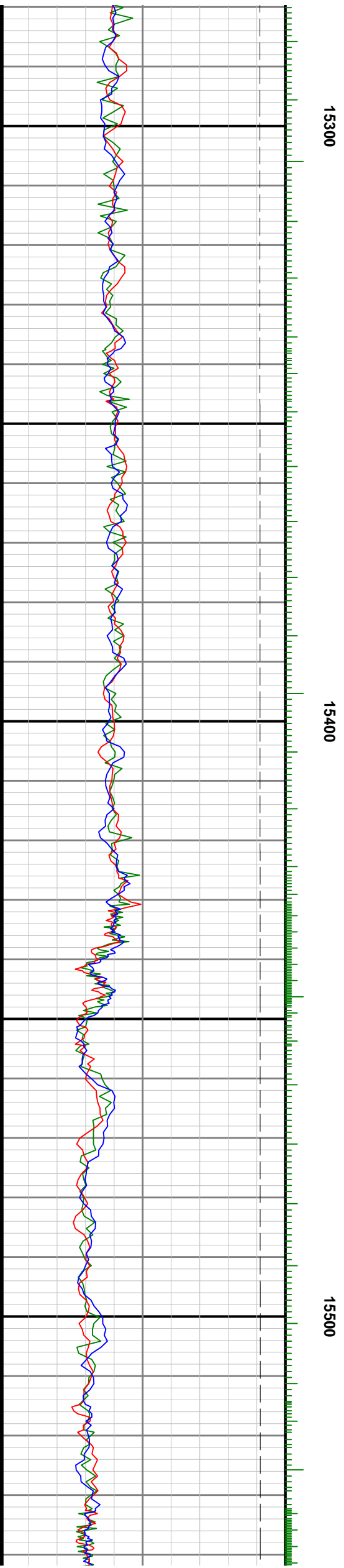
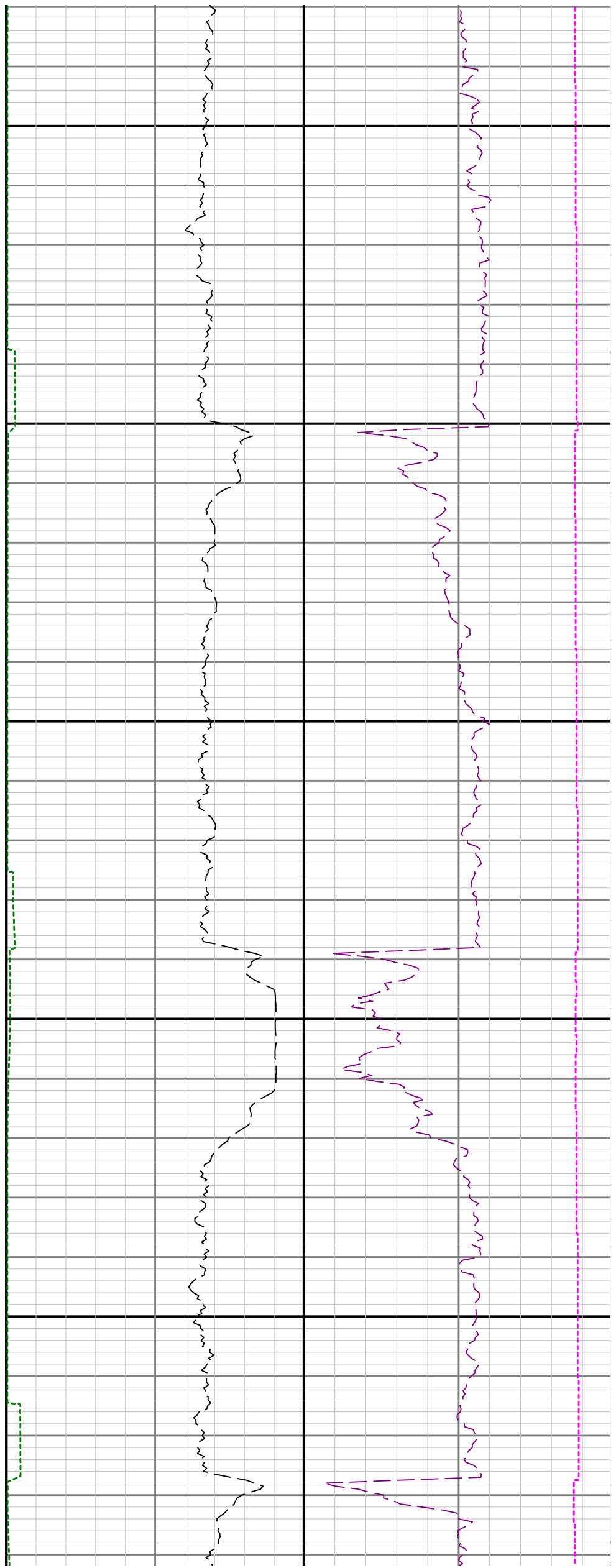

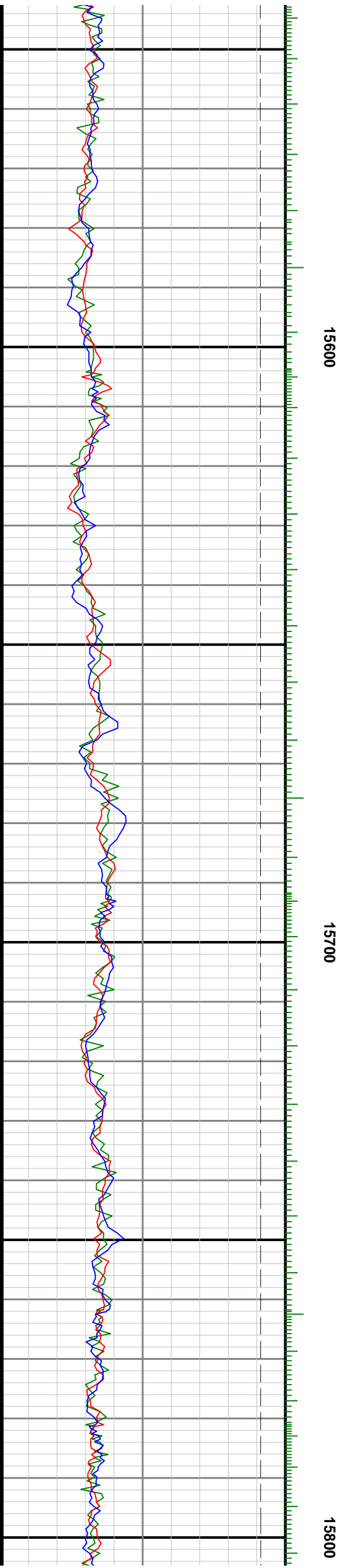
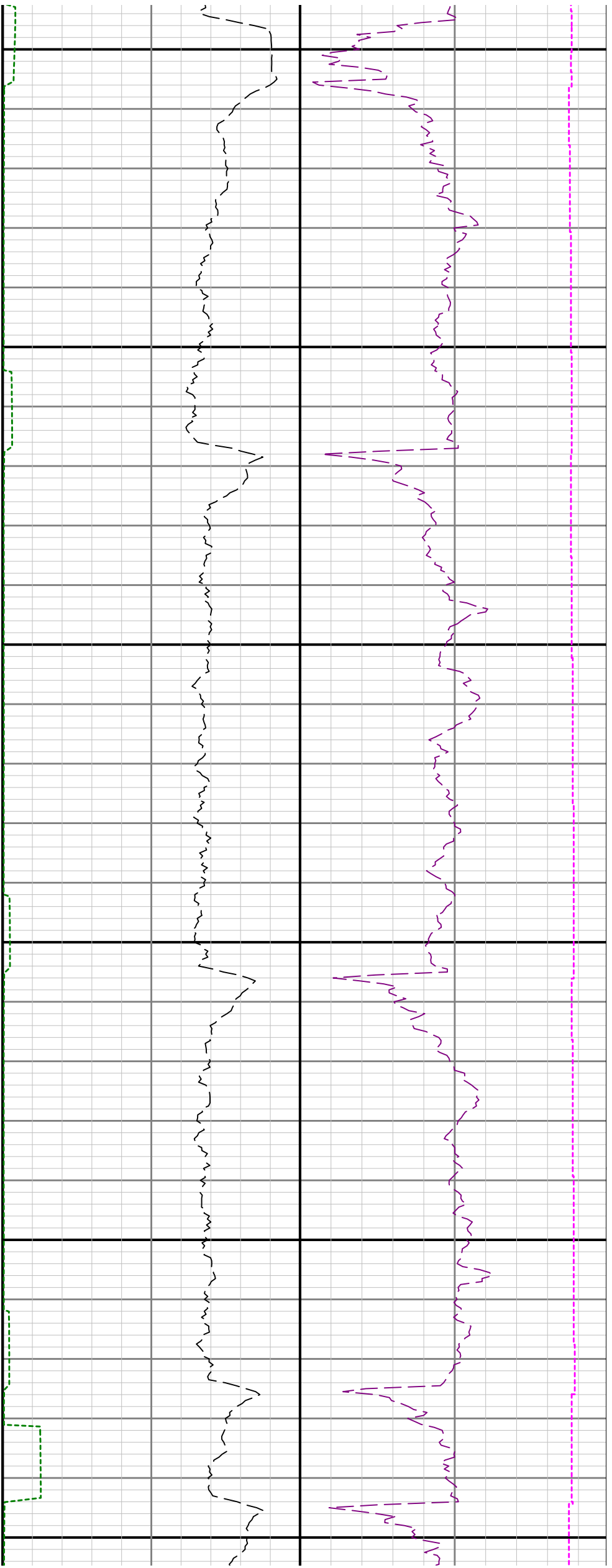

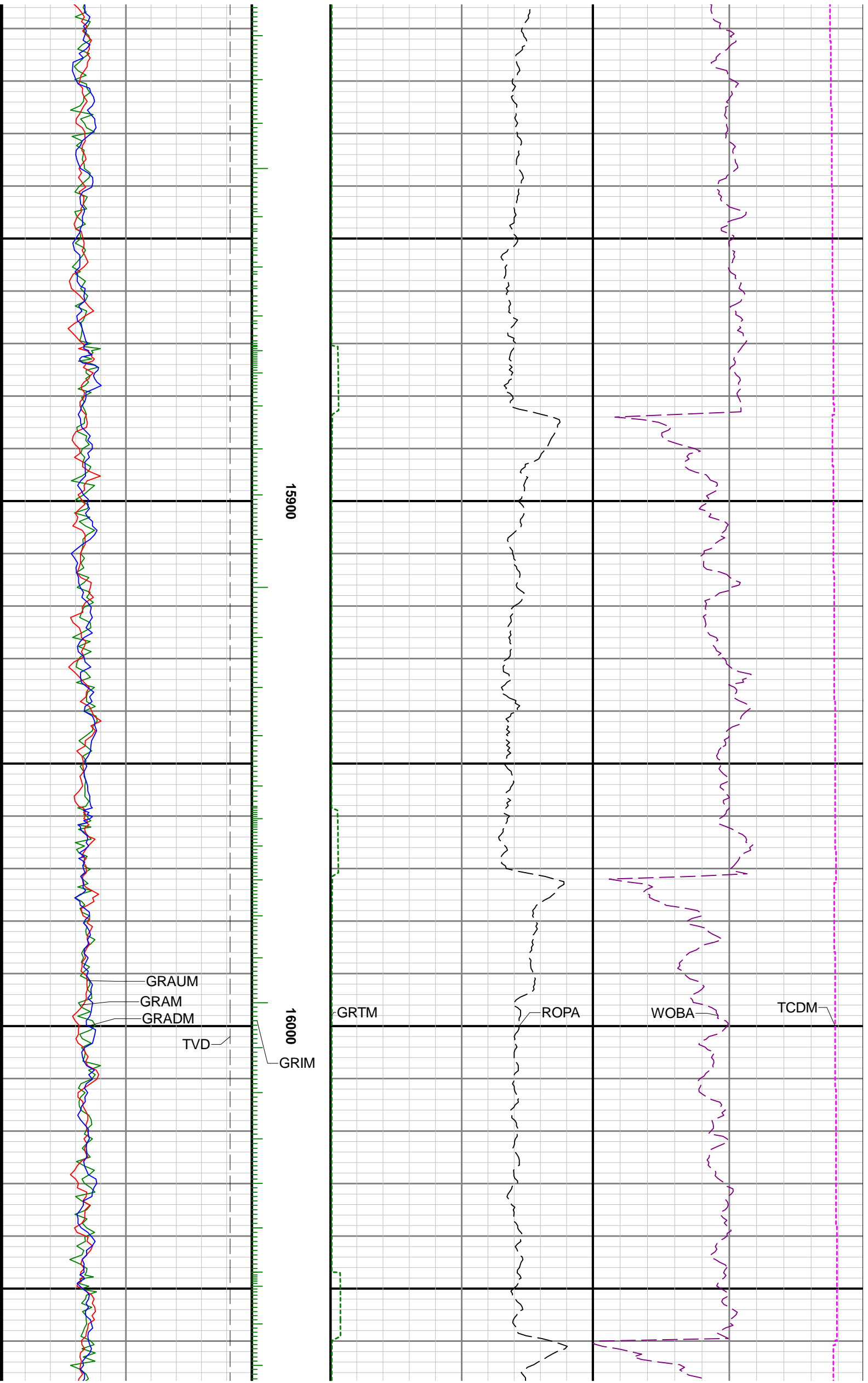

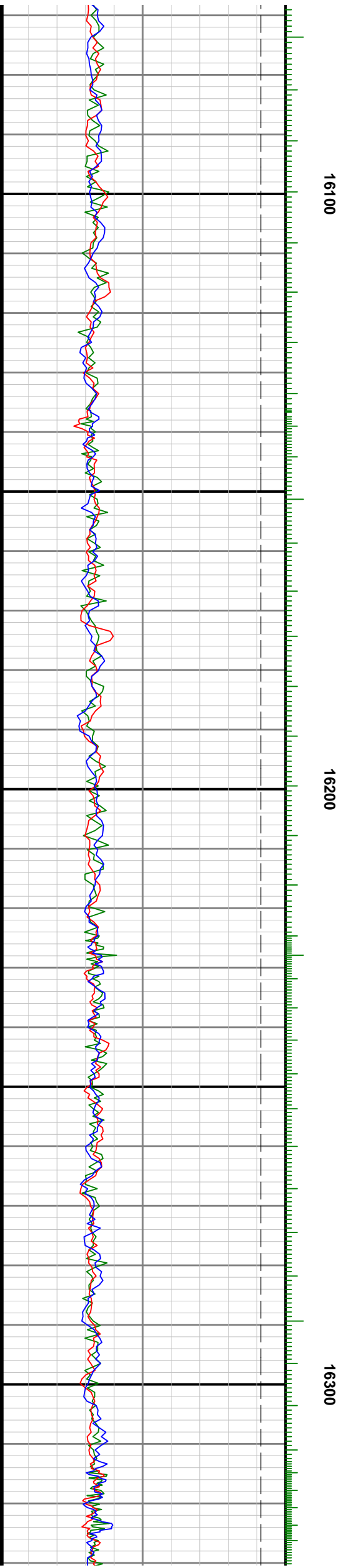
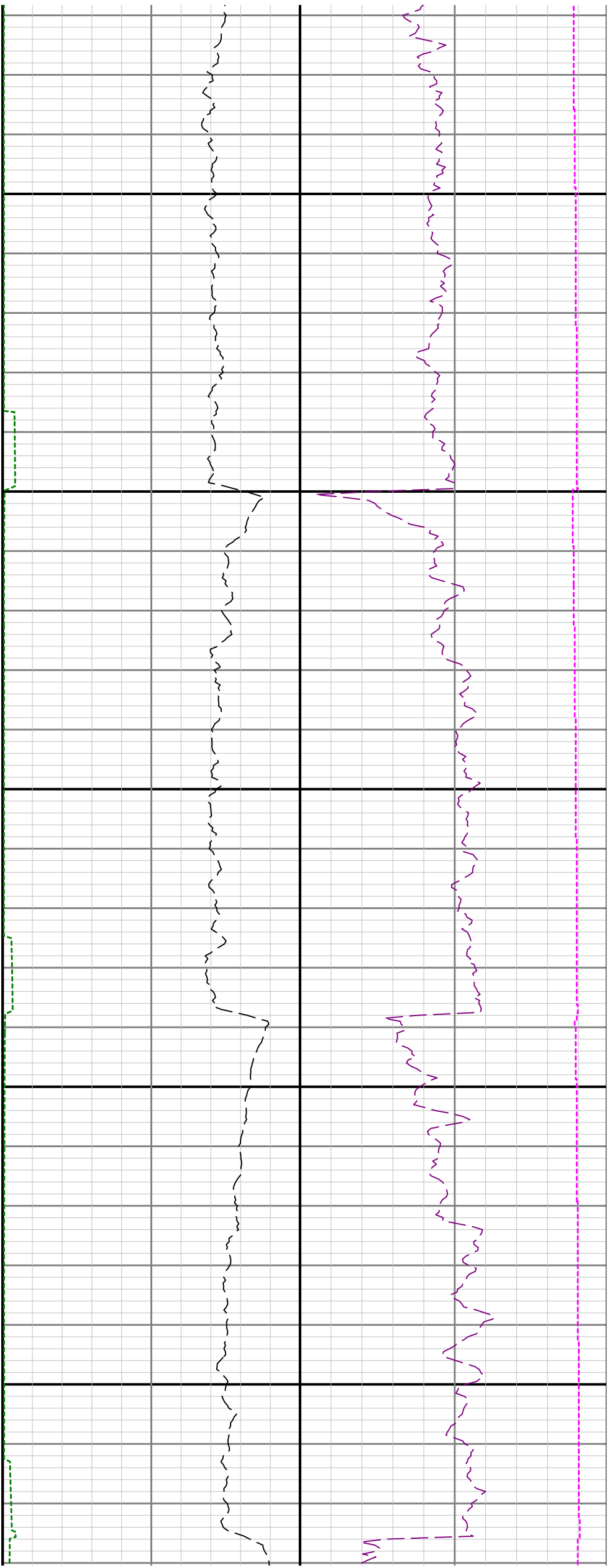

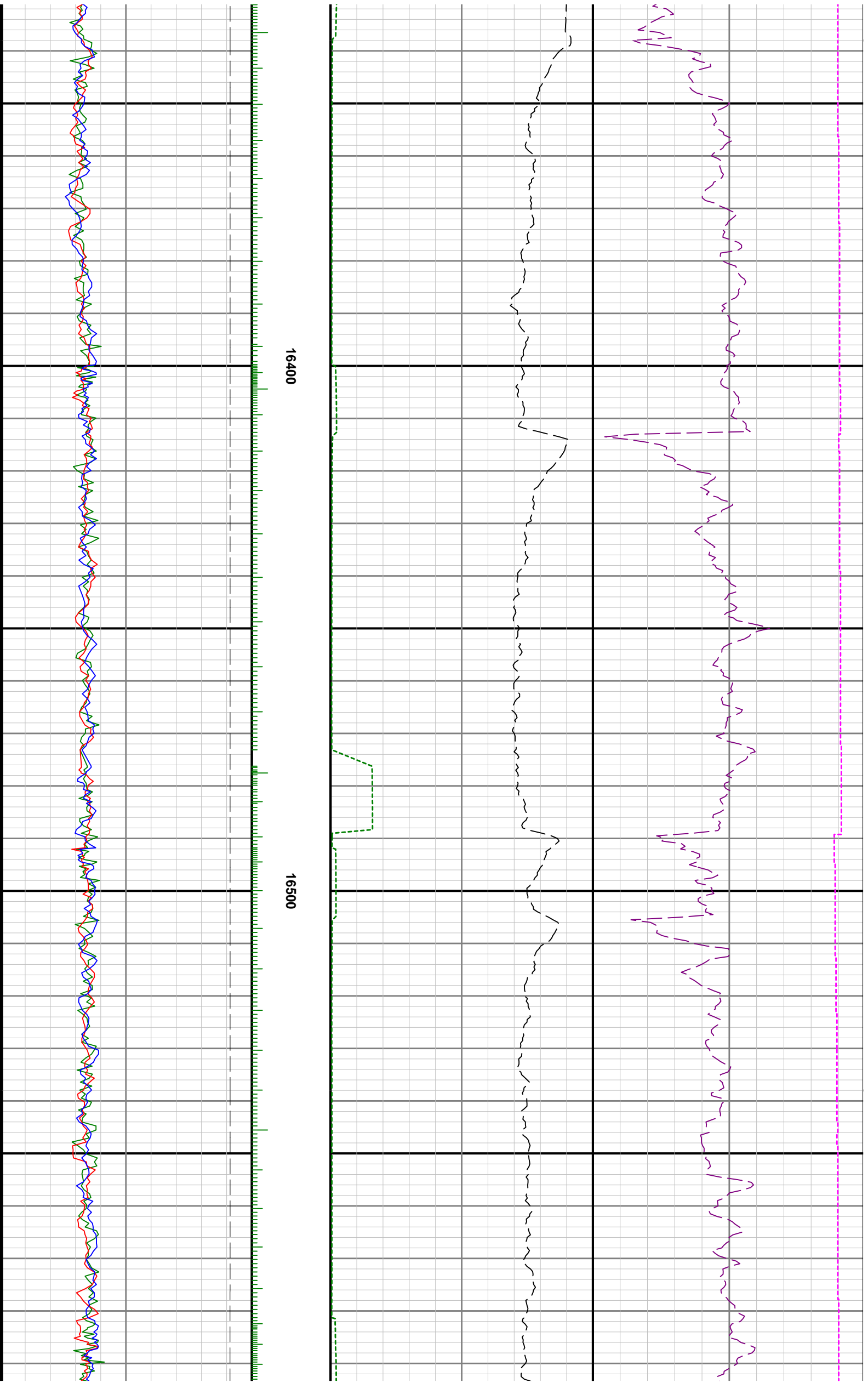

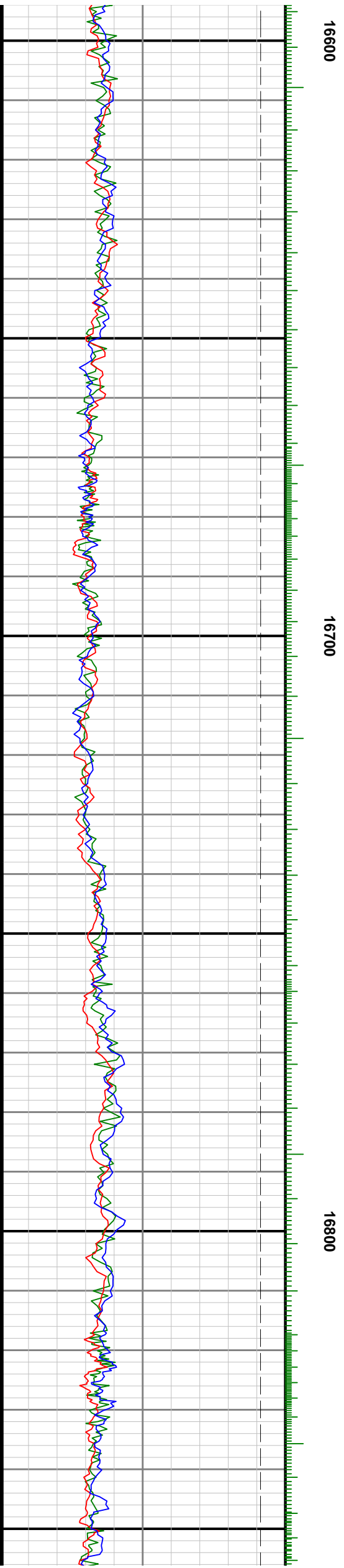
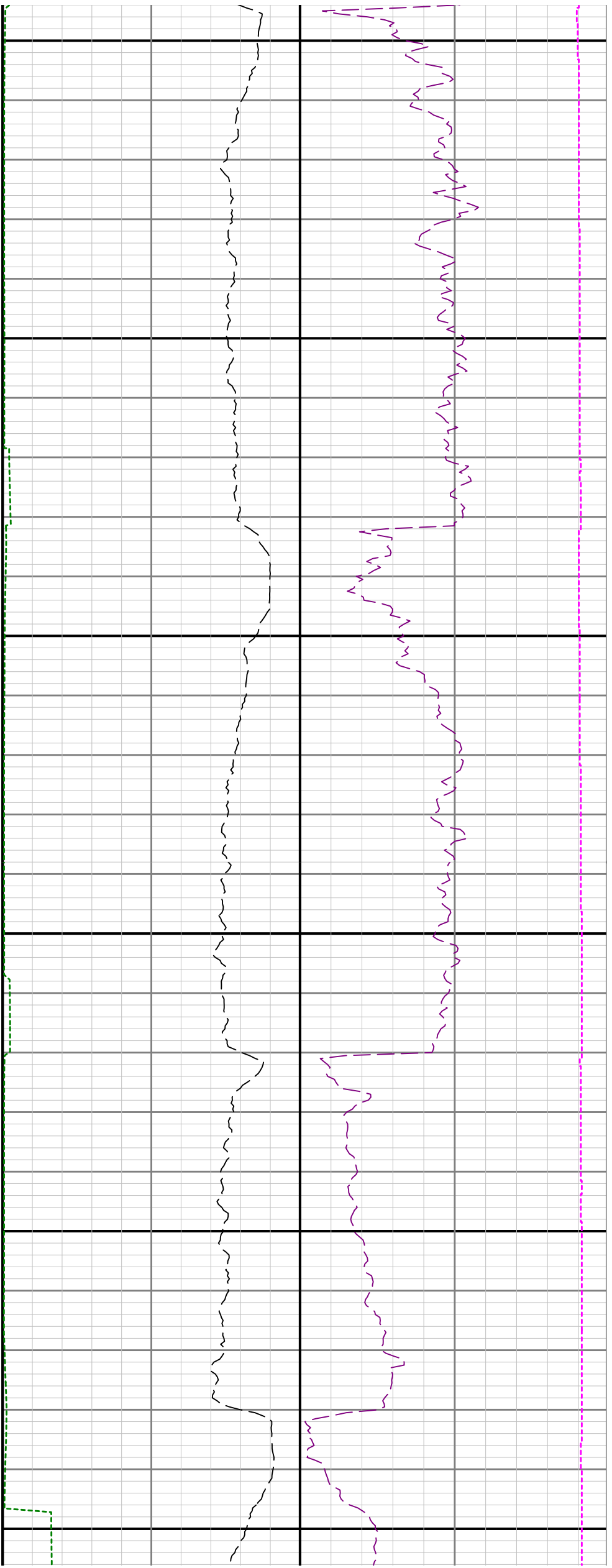

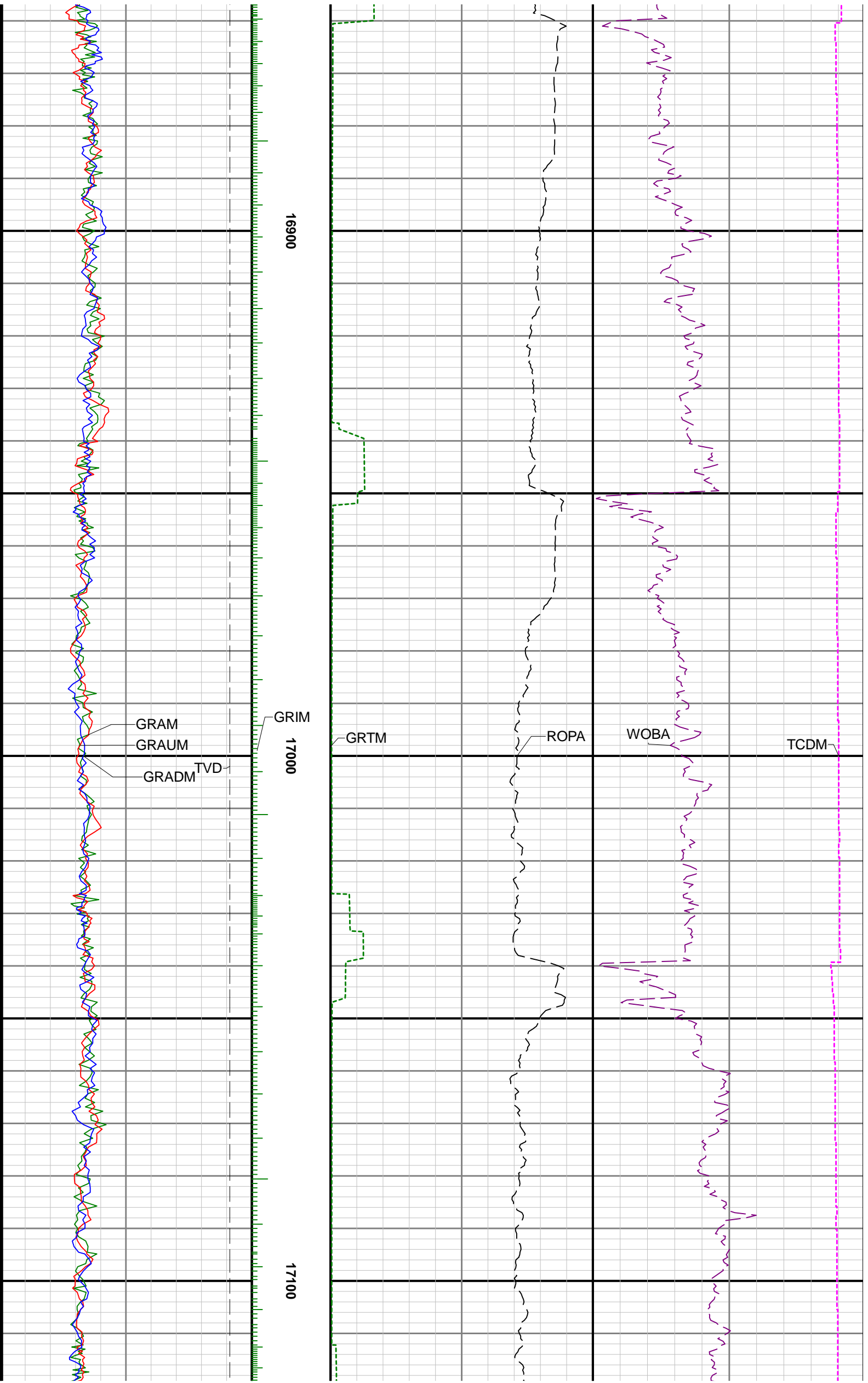

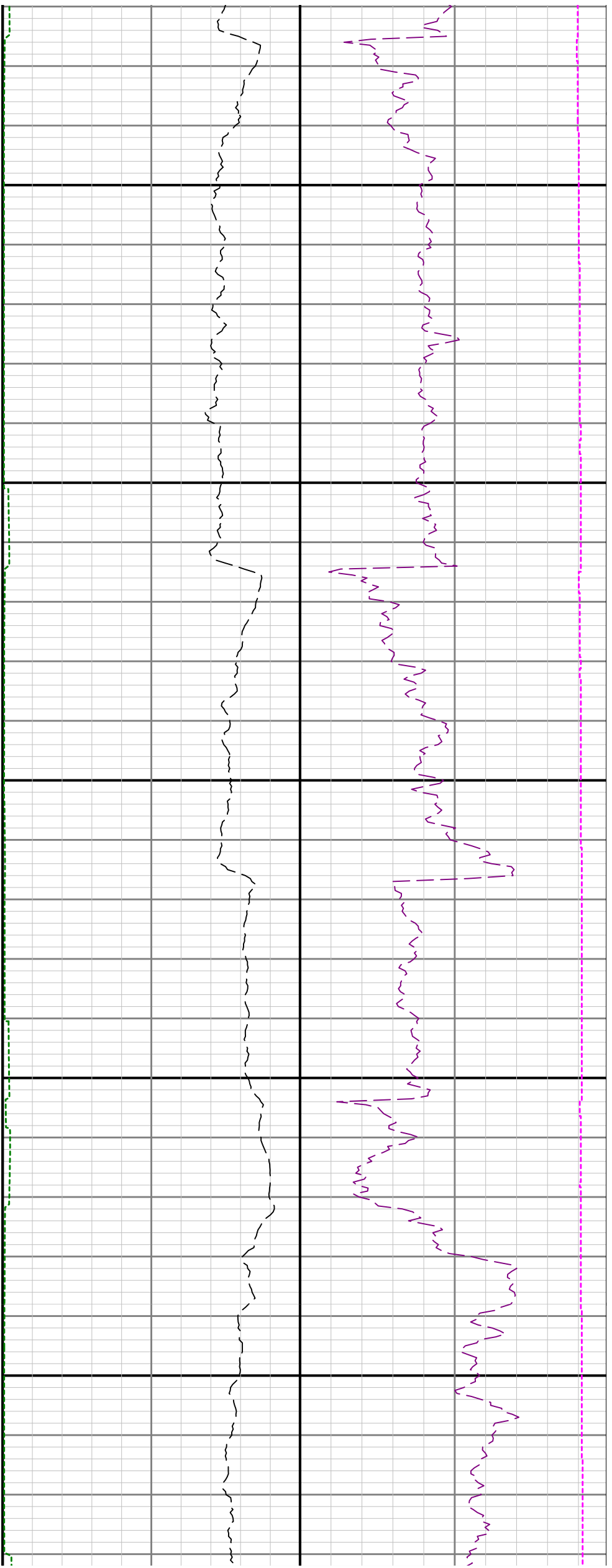

17200

17300

