

CO RIVERS PAD
MULTI-WELL PLAN

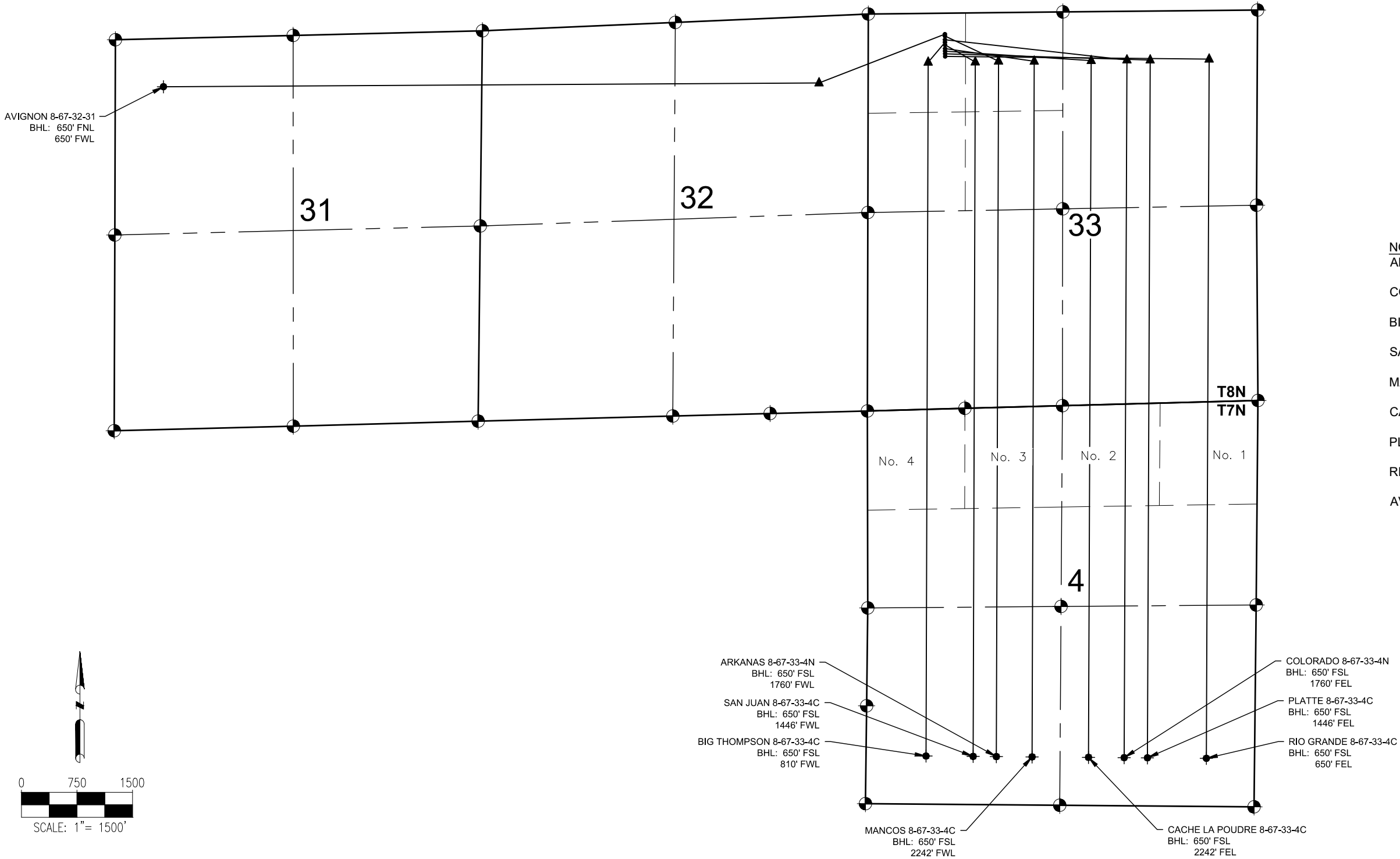

NOTES:

1. THIS FIELD SURVEY CONFORMS TO THE MINIMUM STANDARDS SET BY THE COGCC, RULE NO. 215
2. ALL DISTANCES AND BEARINGS SHOWN HEREON ARE GROUND VALUES AS GPS MEASURED IN THE FIELD, WITH TIES TO WELLS MEASURED PERPENDICULAR TO LINES SHOWN HEREON. THIS LOW DISTORTION PROJECTION (LDP) IS BASED ON THE NORTH AMERICAN DATUM OF 1983, U.S. SURVEY FOOT WITH A LATITUDE ORIGIN OF 40.654362°N, A CENTRAL MERIDIAN LONGITUDE OF 104.887025°W, AND A SCALE FACTOR ON THE CENTRAL MERIDIAN OF 1.000253 (EXACT). THE LDP BASIS OF BEARINGS IS GEODETIC NORTH.
3. FIELD VERIFICATION OF MONUMENTS COMPLETED WITHIN 1 YEAR OF SIGNATURE DATE, UNLESS OTHERWISE NOTED.

NOTES:

- ARKANAS 8-67-33-4N TO BE AT 308' FNL & 1035' FWL.
BOTTOM HOLE AT 650' FSL & 1760' FWL, SEC. 4.
COLORADO 8-67-33-4N TO BE AT 358' FNL & 1036' FWL.
BOTTOM HOLE AT 650' FSL & 1760' FEL, SEC. 4.
BIG THOMPSON 8-67-33-4C TO BE AT 393' FNL & 1036' FWL.
BOTTOM HOLE AT 650' FSL & 810' FWL, SEC. 4.
SAN JUAN 8-67-33-4C TO BE AT 428' FNL & 1037' FWL.
BOTTOM HOLE AT 650' FSL & 1446' FWL, SEC. 4.
MANCOS 8-67-33-4C TO BE AT 478' FNL & 1038' FWL.
BOTTOM HOLE AT 650' FSL & 2242' FWL, SEC. 4.
CACHE LA POUUDRE 8-67-33-4C TO BE AT 513' FNL & 1038' FWL.
BOTTOM HOLE AT 650' FSL & 2242' FEL, SEC. 4.
PLATTE 8-67-33-4C TO BE AT 548' FNL & 1038' FWL.
BOTTOM HOLE AT 650' FSL & 1446' FEL, SEC. 4.
RIO GRANDE 8-67-33-4C TO BE AT 583' FNL & 1039' FWL.
BOTTOM HOLE AT 650' FSL & 650' FEL, SEC. 4.
AVIGNON 8-67-32-31 TO BE AT 283' FNL & 1035' FWL.
BOTTOM HOLE AT 650' FNL & 650' FWL, SEC. 31.

LEGEND

- = EXISTING MONUMENT
○ = CALCULATED POSITION
● = PROPOSED WELL
✦ = BOTTOM HOLE
▲ = LANDING POINT
◆ = EXISTING WELL
BHL = BOTTOM HOLE



7535 Hilltop Circle
Denver, CO 80221
(303) 928-7128
www.ascentgeomatics.com

FIELD DATE:
11-04-18

DRAWING DATE:
11-06-18

BY:
JW

CHECKED:
DNS

WELL NAME:
CO RIVERS PAD

SURFACE LOCATION:
NW 1/4 NW 1/4 SEC. 33, T8N, R67W, 6TH P.M.
WELD COUNTY, COLORADO

PREPARED FOR:

enerPLUS