

# CO RIVERS PAD HYDROLOGY MAP

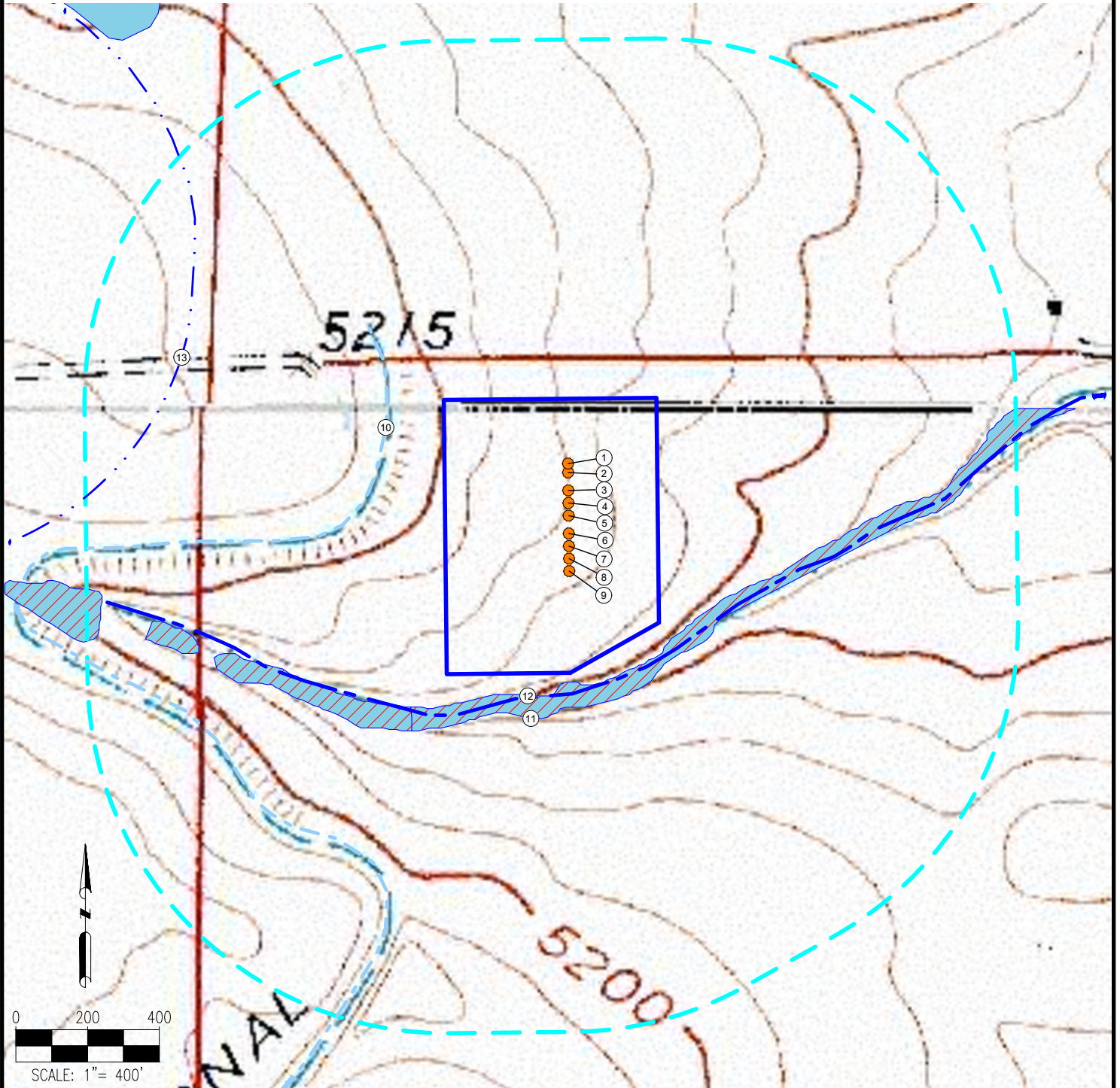

MEASUREMENTS ARE MADE FROM THE NEAREST EDGE OF THE DISTURBANCE AREA.

- |                              |                               |  |
|------------------------------|-------------------------------|--|
| 1. AVIGNON 8-67-32-31        | 7. CACHE LA POUDRE 8-67-33-4C | 10. CANAL IS $\pm 157'$ W              |
| 2. ARKANSAS 8-67-33-4N       | 8. PLATTE 8-67-33-4C          | 11. WETLAND IS $\pm 26'$ S             |
| 3. COLORADO 8-67-33-4N       | 9. RIO GRANDE 8-67-33-4C      | 12. INTERMITTENT STREAM IS $\pm 57'$ S |
| 4. BIG THOMPSON 3 8-67-33-4C |                               | 13. DITCH IS $\pm 737'$ NW             |
| 5. SAN JUAN 8-67-33-4C       |                               |  |
| 6. MANCOS 8-67-33-4C         |                               |  |

## LEGEND:

- |                 |            |                    |
|-----------------|------------|--------------------|
| = PROPOSED WELL | = POND     | = DISTURBANCE AREA |
| = DITCH         | = WETLANDS | = 1000' RADIUS     |
| = CANAL         | = STREAM   |                    |

DISCLAIMER:  
THIS PLOT DOES NOT REPRESENT A MONUMENTED LAND SURVEY AND SHOULD NOT BE RELIED UPON TO DETERMINE BOUNDARY LINES, PROPERTY OWNERSHIP OR OTHER PROPERTY INTERESTS. PARCEL LINES, IF DEPICTED HAVE NOT BEEN FIELD VERIFIED AND MAY BE BASED UPON PUBLICLY AVAILABLE DATA THAT ALSO HAS NOT BEEN INDEPENDENTLY VERIFIED.

DATA SOURCE:  
TOPO MAP: USGS  
NHD: USGS  
  
PUBLICLY AVAILABLE DATA SOURCES HAVE NOT BEEN INDEPENDENTLY VERIFIED BY ASCENT.



FIELD DATE: 11-04-18		SITE NAME: CO RIVERS PAD	
DRAWING DATE: 11-06-18		SURFACE LOCATION: NW 1/4 NW 1/4 SEC. 33, T8N, R67W, 6TH P.M.	
BY: JW	CHECKED: MMP	WELD COUNTY, COLORADO	

PREPARED FOR:

**enerPLUS**