

FACILITY LAYOUT DRAWING

SARCHET 35-21HZ

HORIZONTAL MULTI-WELL PAD

SW1/4 SW1/4 SECTION 21, TOWNSHIP 3 NORTH, RANGE 66 WEST, 6TH P.M.

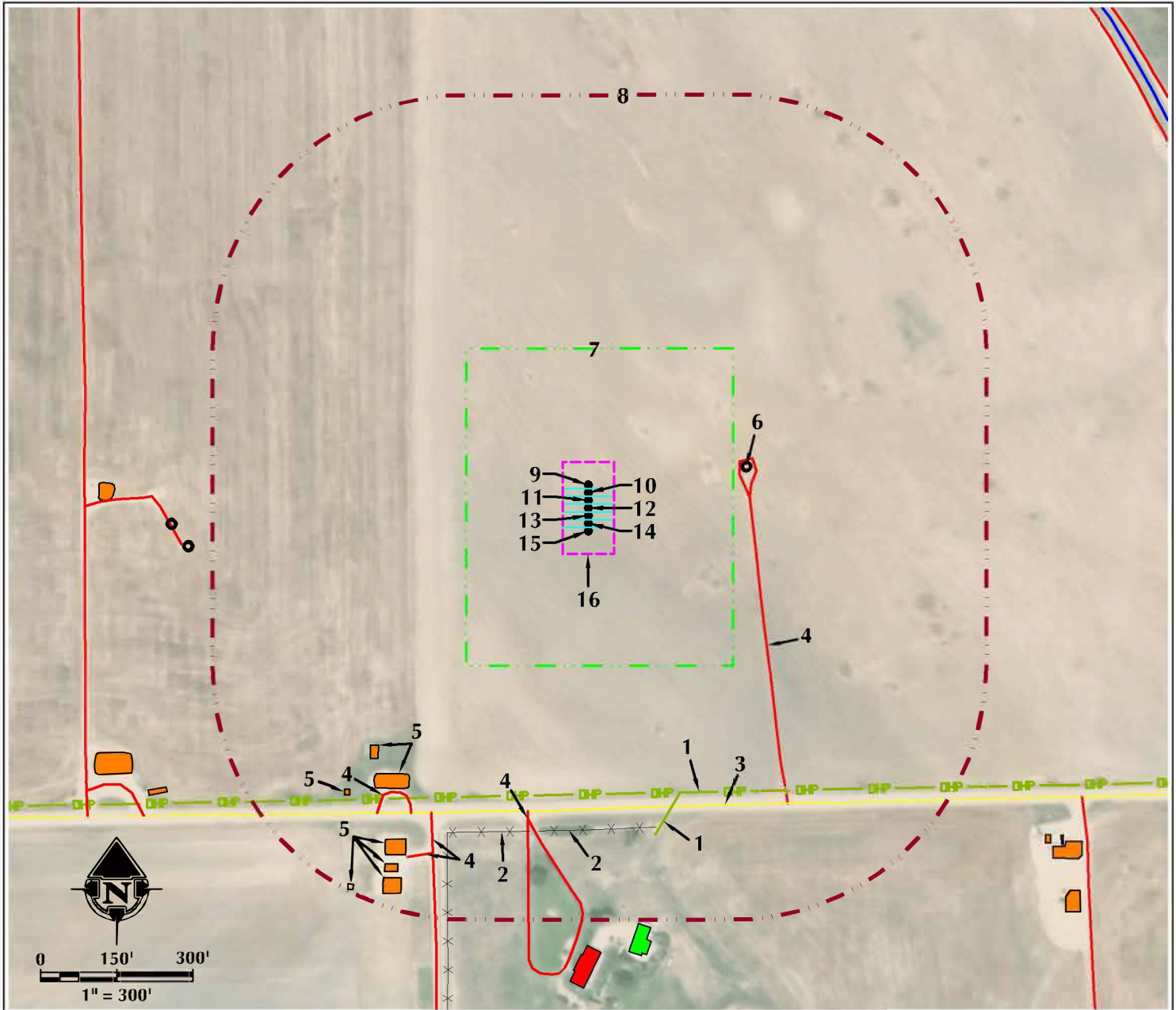

- | | | |
|---|--|-----------------------------------|
| 1. OVERHEAD POWER LINES ARE $\pm 608'$ S AND $\pm 632'$ S. | 5. EXISTING FACILITIES ARE $\pm 658'$ SW, $\pm 671'$ SW, $\pm 762'$ SW, $\pm 784'$ SW, $\pm 834'$ SW, $\pm 855'$ SW AND $\pm 912'$ SW. | 11. PROPOSED WELL: SARCHET 21-3HZ |
| 2. EXISTING FENCES ARE $\pm 677'$ S AND $\pm 691'$ S. | 6. EXISTING WELL: HSR-FAUST 13-21A IS $\pm 314'$ E. | 12. PROPOSED WELL: SARCHET 21-4HZ |
| 3. COUNTY ROAD 30 IS $\pm 625'$ S. | 7. OPERATIONAL DISTURBANCE AREA | 13. PROPOSED WELL: SARCHET 21-5HZ |
| 4. EXISTING PRIVATE ROADS ARE $\pm 299'$ E, $\pm 652'$ S, $\pm 708'$ SW, $\pm 714'$ SW AND $\pm 785'$ SW. | 8. 500' BUFFER | 14. PROPOSED WELL: SARCHET 21-7HZ |
| | 9. PROPOSED WELL: SARCHET 21-1HZ | 15. PROPOSED WELL: SARCHET 21-6HZ |
| | 10. PROPOSED WELL: SARCHET 21-2HZ | 16. PUMP JACK OPERATIONS AREA |

LEGEND

- | | | |
|------------------|------------------------|--------------------------------|
| ● EXISTING WELL | --- 500' BUFFER | --- OP --- OVERHEAD POWER LINE |
| ● PROPOSED WELL | --- DISTURBANCE AREA | ■ EXISTING FACILITY |
| ● WATER WELL | ■ PUMP JACK AREA | ■ EXISTING BUILDINGS |
| ✕ EXISTING FENCE | ■ PROPOSED FACILITY | ■ RESIDENCE/BUILDING UNIT |
| — PUBLIC ROAD | — DITCH/CANAL/DRAINAGE | |
| — PRIVATE ROAD | | |

* REFERENCE LOCATION *

ALL MEASUREMENTS ARE MADE FROM
REFERENCE WELL: SARCHET 21-1HZ
LAT: 40.204909° LONG: -104.790392° (NAD83)
EXISTING GROUND ELEVATION = 4984.0'
WELL FOOTAGES: 640' FSL & 341' FWL

SURFACE USE: DRYLAND CROP

NEAREST BUILDING UNIT: $\pm 906'$ S

PREPARED FOR:

Kerr-McGee Oil & Gas Onshore L.P.



609 CONSULTING, LLC
LOVELAND OFFICE
6706 North Franklin Avenue
Loveland, Colorado 80538
Phone: 970-776-4331

SHERIDAN OFFICE
1095 Saberton Avenue
Sheridan, Wyoming 82801
Phone: 307-674-0609

DATE SURVEYED: 9/3/18
DATE: 9/26/18
DRAFTER: SCB
REVISED:

DATA SOURCES:

- AERIAL COURTESY OF ESRI, INC.
- WATER WELLS COURTESY OF COLORADO DIVISION OF WATER RESOURCES