

# LOCATION DRAWING

## SARCHET 35-21HZ

### HORIZONTAL MULTI-WELL PAD

SW1/4 SW1/4 SECTION 21, TOWNSHIP 3 NORTH, RANGE 66 WEST, 6TH P.M.

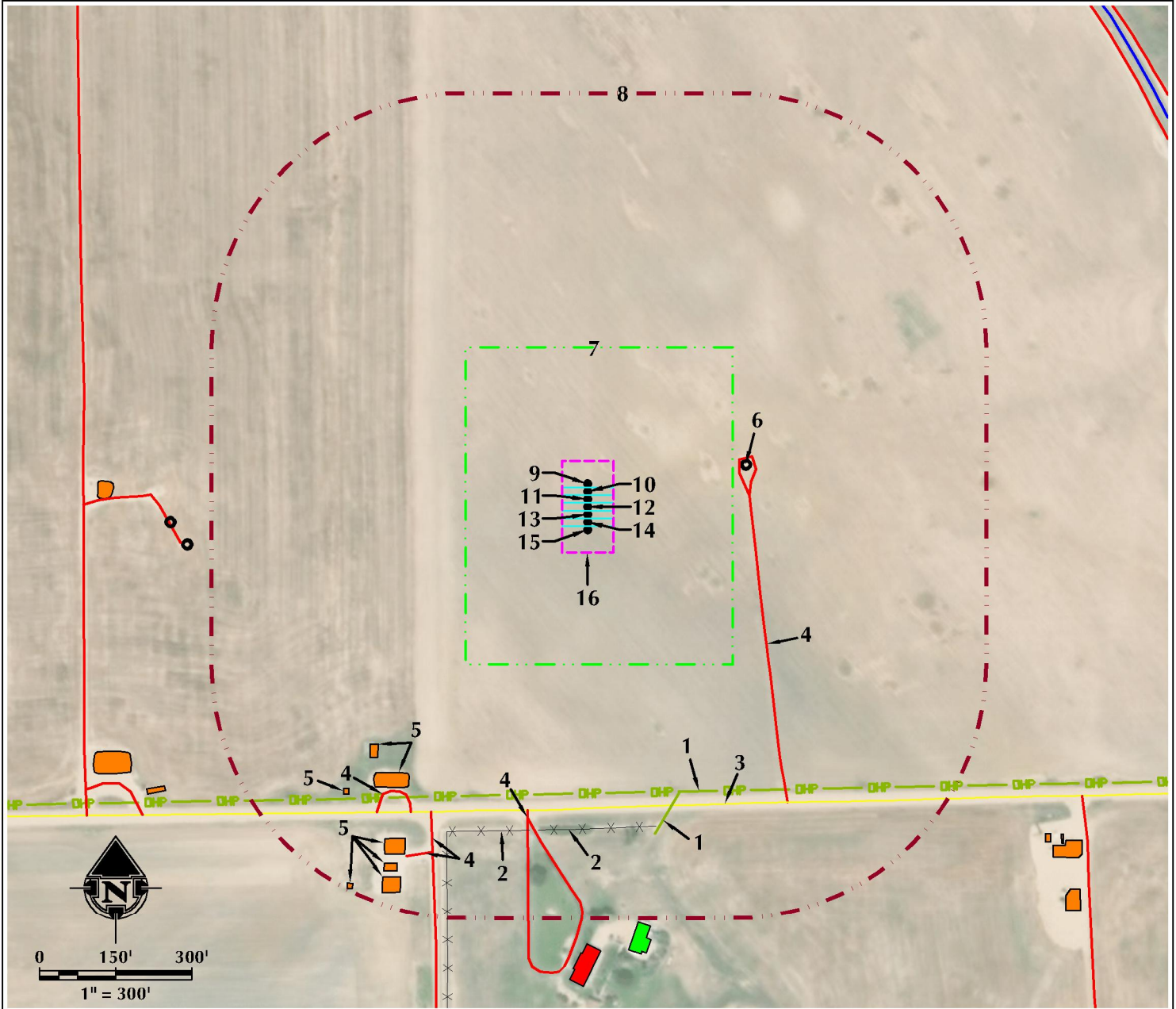

- |   |  |                                   |
|---|--|-----------------------------------|
| 1. OVERHEAD POWER LINES ARE $\pm 608'$ S AND $\pm 632'$ S.  | 5. EXISTING FACILITIES ARE $\pm 658'$ SW, $\pm 671'$ SW, $\pm 762'$ SW, $\pm 784'$ SW, $\pm 834'$ SW, $\pm 855'$ SW AND $\pm 912'$ SW. | 11. PROPOSED WELL: SARCHET 21-3HZ |
| 2. EXISTING FENCES ARE $\pm 677'$ S AND $\pm 691'$ S.   | 6. EXISTING WELL: HSR-FAUST 13-21A IS $\pm 314'$ E.  | 12. PROPOSED WELL: SARCHET 21-4HZ |
| 3. COUNTY ROAD 30 IS $\pm 625'$ S.  | 7. OPERATIONAL DISTURBANCE AREA  | 13. PROPOSED WELL: SARCHET 21-5HZ |
| 4. EXISTING PRIVATE ROADS ARE $\pm 299'$ E, $\pm 652'$ S, $\pm 708'$ SW, $\pm 714'$ SW AND $\pm 785'$ SW. | 8. 500' BUFFER   | 14. PROPOSED WELL: SARCHET 21-7HZ |
|   | 9. PROPOSED WELL: SARCHET 21-1HZ   | 15. PROPOSED WELL: SARCHET 21-6HZ |
|   | 10. PROPOSED WELL: SARCHET 21-2HZ  | 16. PUMP JACK OPERATIONS AREA     |

#### LEGEND

- |                    |                          |                           |
|--------------------|--------------------------|---------------------------|
| ● EXISTING WELL    | --- 500' BUFFER          | --- OVERHEAD POWER LINE   |
| ● PROPOSED WELL    | --- DISTURBANCE AREA     | ■ EXISTING FACILITY       |
| ● WATER WELL       | ■ PUMP JACK AREA         | ■ EXISTING BUILDINGS      |
| --- EXISTING FENCE | ■ PROPOSED FACILITY      | ■ RESIDENCE/BUILDING UNIT |
| --- PUBLIC ROAD    | --- DITCH/CANAL/DRAINAGE |                           |
| --- PRIVATE ROAD   |                          |                           |

#### \* REFERENCE LOCATION \*

ALL MEASUREMENTS ARE MADE FROM  
REFERENCE WELL: SARCHET 21-1HZ  
LAT: 40.204909° LONG: -104.790392° (NAD83)  
EXISTING GROUND ELEVATION = 4984.0'  
WELL FOOTAGES: 640' FSL & 341' FWL

SURFACE USE: DRYLAND CROP

NEAREST BUILDING UNIT:  $\pm 906'$  S



**609 CONSULTING, LLC**  
LOVELAND OFFICE  
6706 North Franklin Avenue  
Loveland, Colorado 80538  
Phone: 970-776-4331

SHERIDAN OFFICE  
1095 Saberton Avenue  
Sheridan, Wyoming 82801  
Phone: 307-674-0609

DATE SURVEYED: 9/3/18  
DATE: 9/26/18  
DRAFTER: SCB  
REVISED:

DATA SOURCES:  
- AERIAL COURTESY OF ESRI, INC.  
- WATER WELLS COURTESY OF  
COLORADO DIVISION OF WATER  
RESOURCES

PREPARED FOR:

**Kerr-McGee Oil & Gas Onshore L.P.**