

Hydrology Map

MEAD 9 - E PAD

MULTI WELL PAD

SE1/4 NE1/4 SECTION 9, TOWNSHIP 7 NORTH, RANGE 66 WEST OF THE 6TH PRINCIPAL MERIDIAN

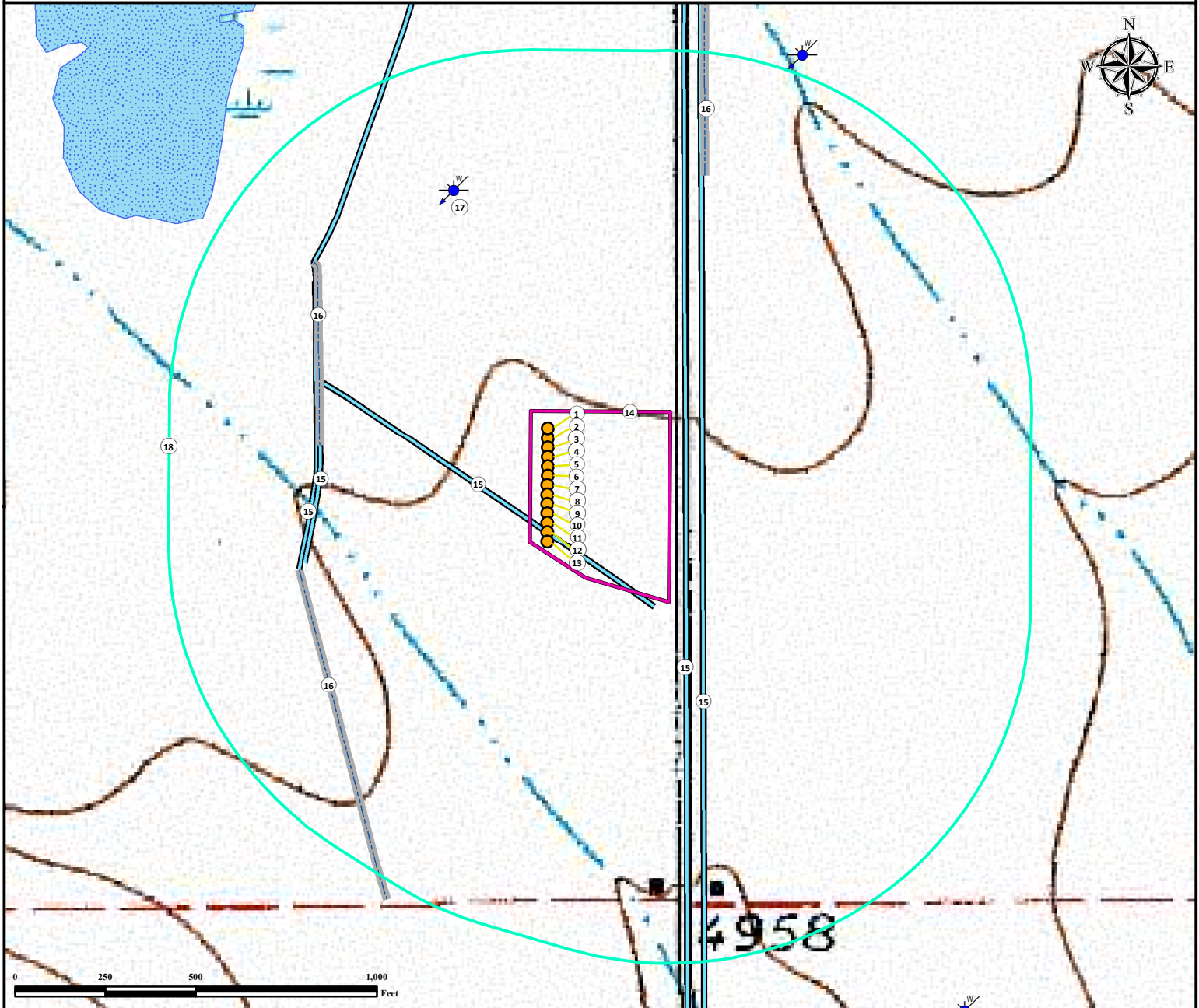

1. Proposed Well MEAD #1.
2. Proposed Well MEAD #2.
3. Proposed Well MEAD #3.
4. Proposed Well MEAD #4.
5. Proposed Well MEAD #5.
6. Proposed Well MEAD #6.
7. Proposed Well MEAD #7.
8. Proposed Well MEAD #8.
9. Proposed Well MEAD #9.
10. Proposed Well MEAD #10.

11. Proposed Well MEAD #11.
12. Proposed Well MEAD #12.
13. Proposed Well MEAD #13.
14. Operational Disturbance Area.
15. Ditches are $\pm 108'$ SW, $\pm 380'$ E, $\pm 426'$ E, $\pm 632'$ W, and $\pm 641'$ W.
16. Concrete Ditches are $\pm 640'$ W, $\pm 726'$ SW, and $\pm 961'$ NE.
17. Water Well (Permit #10522) is $\pm 859'$ NW.
18. 1000' Radius.

Legend

- Proposed Well
- Water Well

- Ditch
- Concrete Ditch
- Pond

- Disturbance Area
- 1000' Radius

Reference Location

** MEAD #7 **

Lat: 40.592963° Long: -104.775000° (NAD83)
Elevation: 4967 Feet



Use our resources to find yours!
www.petro-fs.com
(303) 928-7128

Field Date: 05/23/2014
Drafting Date: 06/04/2014
Drafted By: CSG
Checked By: SMG
Revision:

Data Sources:
- Topo courtesy USGS
- Water features courtesy of NHD

Prepared for:

