

Access Road Map

MEAD 9 - E PAD

Multi Well Pad

SE1/4 NE1/4 SECTION 9, TOWNSHIP 7 NORTH, RANGE 66 WEST OF THE 6TH PRINCIPAL MERIDIAN

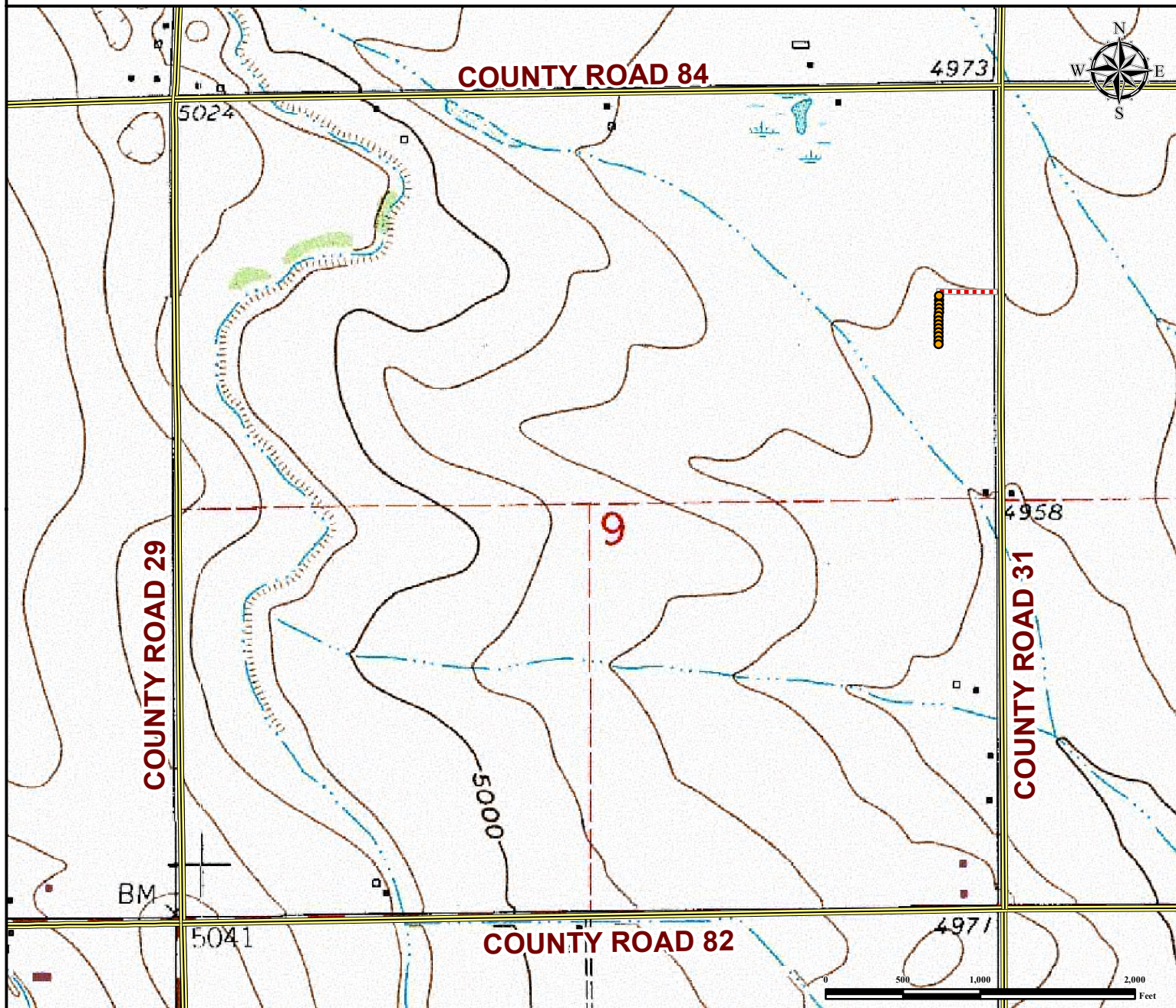

From Ault, CO: From the intersection of US-85 and County Rd 82,
Drive West on County Rd 82 for ± 2.2 miles and turn right on County Road 31.
Drive North on County Rd 31 ± 4001 feet and turn left on to proposed access road.
Drive West on proposed access road for ± 421 feet to proposed well pad location.

Total distance from Ault, CO to proposed well pad location is ± 3.9 miles.

Legend

● Proposed Well
 Public Road
 --- Proposed Access Road

Reference Location

** MEAD #7 **

Lat: 40.592963° Long: -104.775000° (NAD83)
 Elevation: 4967 Feet



Use our resources to find yours!
www.petro-fs.com
 (303) 928-7128

Field Date: 05/23/2014
 Drafting Date: 06/04/2014
 Drafted By: CSG
 Checked By: DRF
 Revision:

Data Sources:
 - TOPO courtesy of USGS

Prepared for:

