



---

January 2, 2019

Ms. Julie Murphy, Director  
Colorado Oil & Gas Conservation Commission  
1120 Lincoln Street, Ste. 801  
Denver, Colorado 80203

**RE: Rule 318.A.e. Proposed Spacing Unit 30 Day Notification Certification**

Frye North 29W-15-7C

Frye North 29W-15-8N

Surface Location: NESW of Section 29, Township 7 North, Range 67 West, Weld County, CO

Dear Ms. Murphy:

Extraction Oil and Gas, Inc. (Extraction) is planning to drill the captioned horizontal wells in accordance with the provision of COGCC Rule 318A.e.

The proposed wellbore spacing unit consists of:

Section 29: S2NW & N2SW; Section 30: S2N2 & N2S2 in Township 7 North, Range 67 West.

The spacing unit is an 480-acre wellbore spacing unit for the Niobrara and Codell formation.

Extraction hereby certifies to the Director that all Owners within the proposed spacing unit above were notified and 30 days have passed without objection.

If you have any questions or issues regarding this permit, please contact Kelsi Welch at (720) 354-4607.

Sincerely,

Kelsi Welch  
Regulatory Analyst  
Extraction Oil & Gas, Inc.

**FRYE NORTH 29-J PAD**  
**PROPOSED 318A.a.(4)D. SPACING UNIT**  
 SEC 30: S2N2 & N2S2  
 SEC 29: S2NW4, N2SW4

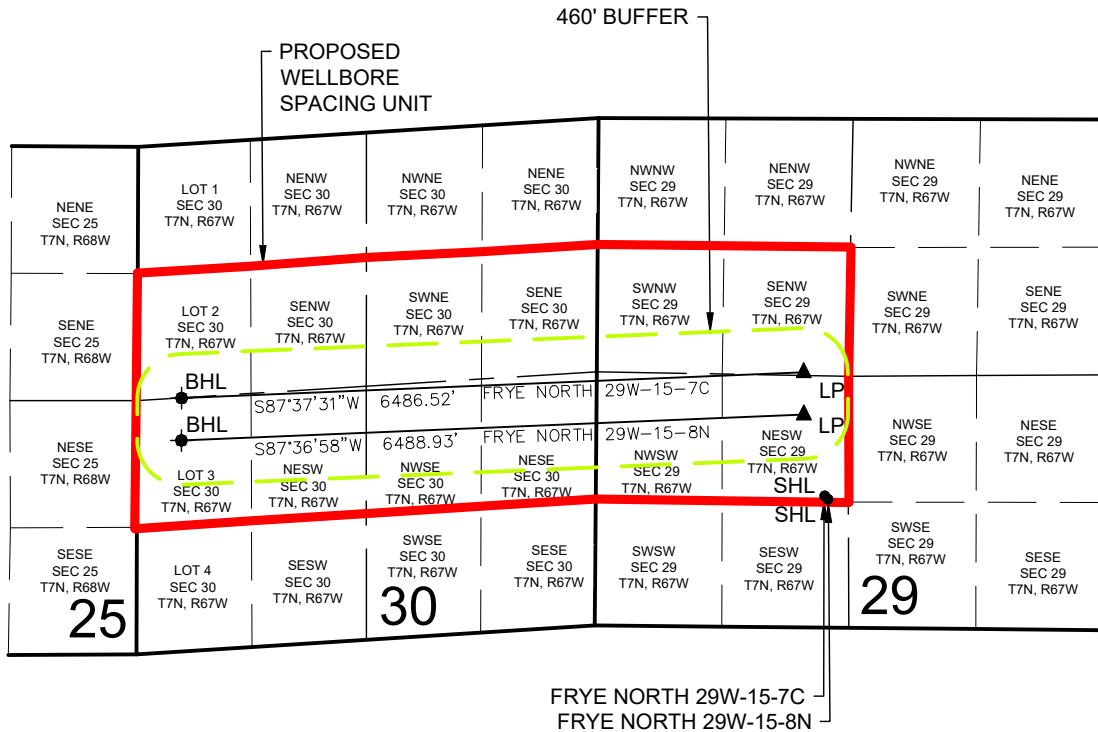

**FRYE NORTH 29W-15-7C WELL TO BE LOCATED 1371' FSL AND 2385' FWL, SEC 29, T7N, R67W**  
**FRYE NORTH 29W-15-8N WELL TO BE LOCATED 1338' FSL AND 2419' FWL, SEC 29, T7N, R67W**

**LEGEND**

- = PROPOSED WELL
- = BOTTOM HOLE
- ▲ = LANDING POINT

SHL = SURFACE HOLE LOCATION  
 BHL = BOTTOM HOLE LOCATION  
 LP = LANDING POINT

DISCLAIMER:  
 THIS PLOT DOES NOT REPRESENT A MONUMENTED LAND SURVEY AND SHOULD NOT BE  
 RELIED UPON TO DETERMINE BOUNDARY LINES, PROPERTY OWNERSHIP OR OTHER  
 PROPERTY INTERESTS. PARCEL LINES, IF DEPICTED HAVE NOT BEEN FIELD VERIFIED AND  
 MAY BE BASED UPON PUBLICLY AVAILABLE DATA THAT ALSO HAS NOT BEEN  
 INDEPENDENTLY VERIFIED.

