

# Well Location Plat

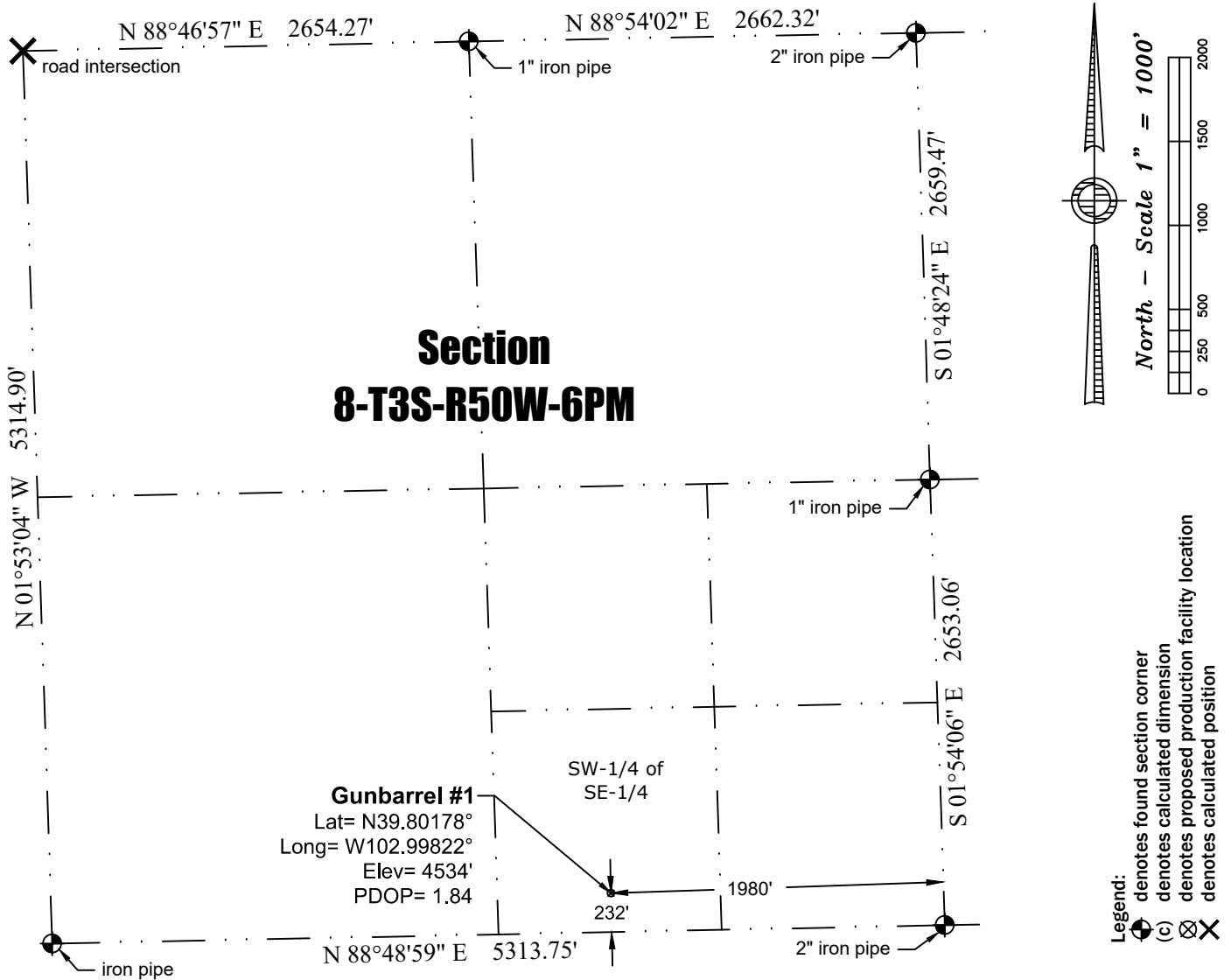

## Notes:

- In accordance with a request from St. Croix Operating, Inc., PLS Group has determined the location of the Gunbarrel #1 well to be 1980' FEL and 232' FSL as measured perpendicular to the section lines.
- Coordinates and bearings based NAD 83, Colorado State Plane Coordinates - North Zone (SPC) using RTK GPS observations taken on 10.31.2018 by Craig Burke.
- Elevations based on NAVD 88 Datum using GPS observed heights and Geoid 12B corrections.
- Distances shown are in SPC grid feet. Ground scale factor= 1.000226512279.
- This is not a Land Boundary Survey.
- No rights of way or easements shown at client's request.
- There are no improvements within 100' of the proposed well site.
- Apparent Land Use is cropland.
- Vegetation is undetermined.

## Surveyor's Statement

I, M. Bryan Short, hereby state that this exhibit is the result of a field survey made under my supervision and based upon my information and knowledge. I believe this exhibit to be a true and correct representation of said survey.

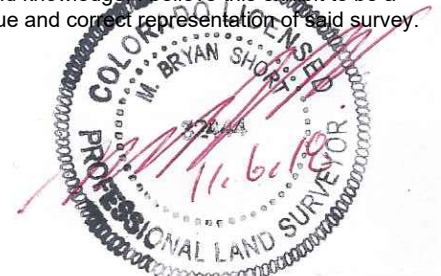

P:\Project\2018\18117\dwg\18117\_MLP.dwg November 06, 2018 - 2:35pm

Well Name:	<b>Gunbarrel #1</b>	Field Date 10.31.2018	Prepared for:	Project#: <b>18117.001</b>
		Party Chief DCB	<b>St. Croix Operating, Inc.</b>	
Section 8-T3S-R50W-6th PM, SW-SE		Proj. Manager MDG	PLS Group	
Washington County, Colorado		Drawing Date 11.6.2018	6843 North Franklin Avenue Loveland, Colorado 80538 970.669.2100 office - 970.669.3652 fax	